CHAS. P. MILLER

NEW LOCATION
35 TEMPLE ST.
JEWELER—WATCH REPAIRING

QUINCY LUMBER COMPANY

"For Complete Building Service"

610 SOUTHERN ARTERY TEL. PR 3-1111

PRESIDENT CHEVROLET CO., INC.

Your CHEVROLET *Dealer*

"CHEVROLET IS OUR BUSINESS"

Phone PResident 3-0143

338 WASHINGTON ST. See Page 29 QUINCY, MASS.

BURGIN, PLATNER & CO.
INCORPORATED
INSURANCE
1357 HANCOCK ST. QUINCY SQUARE
Tel. GR 2-4000 See Page 92

QUINCY TRUST COMPANY

Commercial and Savings Departments

See Page 2 Tel PResident 4-0500

1486 Hancock St. 415 Hancock St. 651 Hancock St.

Member Federal Deposit Insurance Corporation

FOY'S

Established 1899

SUPER MARKETS

Complete Food Service

See Page 76

HOWIE & CRAMOND - Opticians

1157 HANCOCK ST. Tel. MA 9-2312 QUINCY, MASS.

HEATING ENGINEERS
138 WATER ST., QUINCY
Tel. GRanite 2-1381 GRanite 2-0217

CHIMINIELLO OIL CO.
SILENT GLOW OIL BURNER

JOHN J. GALLAGHER, INC.
100 FEDERAL AVE. and 241 HANCOCK ST.
Tel. PR 3-2300 See Page 65
Building Materials
QUINCY

QUINCY TRUST COMPANY

Phone PResident 3-0500

Main Office 1436 Hancock St.

Quincy Center
Wollaston
North Quincy

COMPLETE BANKING FACILITIES

When you have a financial problem bring it to us.
We will be glad to help you solve it.

Checking Accounts
Travelers Checks
Safe Deposit Boxes
Savings Accounts
Christmas Clubs

All Purpose Clubs
Real Estate Loans
Automobile Financing
Personal Loans
Night Vault Depository

U. S. Government Agency for the Sale and Redemption of Savings Bonds

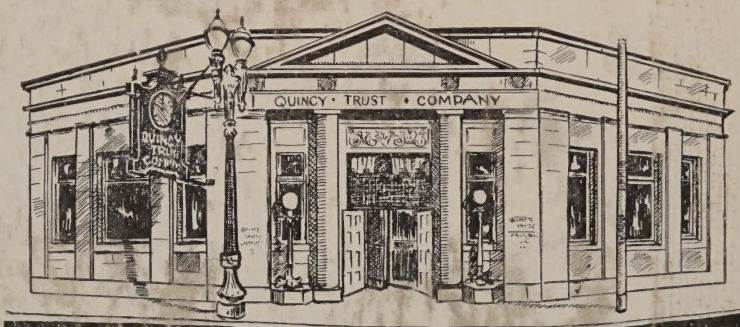

QUINCY TRUST COMPANY

OFFICERS

PERLEY E. BARBOUR, Chairman of Board
CHESTER J. WEEDEN, President
SAMUEL H. COUCH, Vice President
WILLIAM J. CONNELL, Vice President
WALTER E. ERWIN, Treasurer
MELVIN A. WEEDEN, Asst. Treasurer
P. ALBERT MAGUIRE, Asst. Treasurer

DIRECTORS

Perley E. Barbour
William J. Connell
Samuel H. Couch
Kendall D. Doble
William H. Emerson
Frank H. Foy
Harold R. Fratus
Henry A. Gallagher
Albert L. Hayden
John W. Kapples
Chester J. Weeden
George H. Lowe, Jr.
William C. O'Meara
Frank E. Remick
J. Everett Robbie
Charles W. TenBroeck

North Quincy Branch

415 Hancock St.
ALLEN B. RATTRAY
Asst. Treasurer

MEMBER FEDERAL RESERVE SYSTEM

Wollaston Branch

651 Hancock St.
LOUIS J. WALTERS, JR.
Asst. Treasurer

C. STANLEY CARLSON, Auditor and Asst. Treas.

Member Federal Reserve System—Federal Deposit Insurance Corp.

Marie English

GRANITE TRUST COMPANY

Member Federal Reserve System

Member Federal Deposit Insurance Corp.

Depository U. S. Postal Funds

Complete Commercial, Savings and Trust Service

Total Resources in Excess of $38,000,000

OFFICERS

DELCEVARE KING
Chairman of the Board

WILLIAM J. MARTIN
President

MATTHEW CUSHING
Vice President

ROBERT L. BLAIR
Vice President

HARRY E. FINLEY
Vice President and Comptroller

WILLIAM J. GRIFFIN
Vice President and Trust Officer

STUART G. HARDY
Trust Officer

WILLIAM W. GRIEVES
Treasurer

Assistant Vice Presidents

KENNETH C. HANSON
RALPH C. HUSSEY
EVERETT G. KINGDON
PHILIP H. MARTIN
JOHN W. ORTIZ
C. SANFORD PARSONS
JOHN J. WALSH
TOIVO E. LAITINE

Auditor

Assistant Treasurers

John Alden
Doris B. Bryant
Kenneth O. Hanson
Kenneth V. Henderson
Charles P. Reidy, Jr.
Peter F. Smiles

Assistant Trust Officer

Nathaniel G. Wetherbee

MAIN OFFICE

1400 HANCOCK STREET QUINCY SQUARE

Telephone All Offices GRanite 2-1000

BRANCHES

WOLLASTON
80 Beale Street
E. Sarto Minihan, Manager

WEYMOUTH
86 Washington Street
Allan E. Jarvelin, Manager

NORTH QUINCY
409 Hancock Street
Frank A. Christofi, Manager

EAST WEYMOUTH
801 Broad Street
David McNamee, Manager

SOUTH WEYMOUTH
Drive in Office

32 PLEASANT ST.
942 MAIN ST. (Route 18)

Kenneth O. Hanson, Manager

"Over 119 Years of Banking Service"

QUINCY CO-OPERATIVE BANK

"Where thrifty folks come FIRST!"

1259 Hancock Street • MAflower 9-6600

ASSETS: OVER $18,000,000

SAVINGS PLANS:

- Monthly serial shares
- Paid-up share certificates
- Regular savings
- Shares issued Feb., May, August, Nov.

HOME MORTGAGE PLANS:

- For Buying or Building homes
- For Repairs or Modernization
- For Re-financing out-dated Mortgages

OFFICERS:

LOUIS S. CLEAVES, President
OBERLIN S. CLARK, Vice President
A. WENDELL CLARK, Vice Presideut
RALPH W. MOORHEAD, Treasurer
LILLIAN A. MOODIE, Asst. Treasurer
MARJORIE CASWELL, Asst. Treasurer

Serving since 1889

Largest Co-operative Bank south of Boston

QUINCY SAVINGS BANK

110 YEARS DEPENDABLE SERVICE

Resources Over $41,000,000.00

DEPOSITS GO ON INTEREST FIRST OF EACH MONTH

SERVICES

LOANS Mortgage, Personal
F. H. A. Repair Loans

INSURANCE Economical
Savings Bank Plan

SAVINGS CLUBS Christmas
Tax—Vacation

SAFE DEPOSIT BOXES

BANKING HOURS 9 TO 3 EXCEPT SATURDAYS

OFFICERS

President
JAMES F. YOUNG

Exec. Vice President and Treasurer
GEORGE H. BONSALL

Vice President and Mortgage Officer
ROBERT H. FAY

Assistant Treasurers
ROBERT W. DAVIS
H. MAURICE HUGHES
FREDERICK A. SPROWL
ARNOLD O. HASKELL

Clerk of Corporation
PAUL C. REARDON

QUINCY SAVINGS BANK

1374 HANCOCK STREET

Phone GRanite 2-0025

371 HANCOCK STREET, NORTH QUINCY

MUTUAL SAVINGS BANKS OF MASSACHUSETTS — STABILITY

Quincy's Only Mutual Savings Bank

Wollaston
Federal Savings & Loan Association

Formerly Wollaston Co-operative Bank

15 Beach Street

PResident 3-0750
Phone

IN 1937, this institution changed from the Co-operative Bank Plan, under which it was chartered in 1889 and that has served so successfully savers and investors in this community. Under its new form as in the Co-operative banking plan, the association is mutually owned and locally managed.

WE invite you to inquire of our services to savers and real estate investors. We would like to show you the new services and safety of our present plan.

INVESTMENT ACCOUNTS
SAVINGS ACCOUNTS
MORTGAGE LOAN PLAN

Desirable security at reasonable rate of dividend without speculation

OFFICERS

FRANK A. MARSTON, Pres.
CHARLES W. BAILEY Vice Pres.
MILTON B. WIGGIN, Exec. Vice Pres.
WILLIAM S. HOWARD, Treas. and Asst. Vice Pres.
HARRY S. BURR, Asst. Vice Pres.
GEORGE A. McINTIRE, Asst. Treas.

DIRECTORS

Chester R. Durgin
Guy W. Hart
Ivar W. Lofgren
Frank A. Marston
Irving L. Shaw
Carlton W. Spencer
Charles W. Bailey
Arthur Ford
Myron N. Lane
Arthur W. MacFarland
Stanley H. Richards
Roy L. Sidelinger
Chester J. Weeden
Milton B. Wiggin

HOURS

Monday Through Friday 8 a. m. to 3 p. m. Not Open Saturday

A Strong Neighborhood Bank...

At *Your* Service!

★ **NORFOLK COUNTY** ★

TRUST COMPANY

With* Convenient *Offices in

**Brookline, Chestnut Hill, Braintree, South Braintree
Canton, Dedham, Franklin, Medfield, Milton, East Milton
Needham, Needham Heights, Norwood, Quincy, Sharon
Stoughton, Walpole, East Walpole and Westwood**

Member Federal Deposit Insurance Corporation

SHIPBUILDERS CO-OPERATIVE BANK

15 CHESTNUT STREET QUINCY, MASS.
Granite Trust Bldg.

Tel. PResident 3-7793

Incorporated January 16th, 1920

The Bank for Every Saver
WHEN BUYING

Let us explain the different mortgage plans WE have to offer, and what the monthly carrying charges will be, including principle, interest and taxes.

Try Our Systematic Saving Plan

You may deposit $1 to $80 per month

Paid shares always available

OFFICERS

HERBERT A. BRECHT, President
HON. KENNETH L. NASH, Vice President
WILLIAM J. MARTIN, Vice President
RICHARD J. LARKIN, D. D. S., Vice President
LAWRENCE D. DUNCAN, JR., Secretary-Treasurer
SABRA R. TURNER, Asst. Treasurer

Attorney

GEORGE F. O'BRIEN, Granite Trust Bldg.

MANNING'S

QUINCY

(MASSACHUSETTS)

DIRECTORY

Including all localities within the City Limits as

ADAMS SHORE, ATLANTIC (N. QUINCY), GERMANTOWN, HOUGHS NECK, MERRYMOUNT, MONTCLAIR, NORFOLK DOWNS, NORTH QUINCY, QUINCY CENTER, QUINCY POINT, SOUTH QUINCY, SQUANTUM, WEST QUINCY, WOLLASTON

FOR YEAR BEGINNING

JANUARY, 1955

CONTAINING

General Directories of the Citizens, Classified Business Directory, Street and House Directory, Record of City Government, Societies, Churches, Etc., County, State and U. S. Governments, Courts, Etc.

Including Citizens in Service in Armed Forces of the United States with Branch of Service

VOLUME XLIII

ESTABLISHED 1868

Sold on Subscription Only

COMPILED AND PUBLISHED BY

H. A. MANNING COMPANY

104 HANOVER STREET TELEPHONE CAPITOL 7-0657 BOSTON 13, MASS.

Member Quincy Chamber of Commerce
Member Association North American Directory Publishers
Member New England Directory Publishers Association
Associate Member Advertising Federation of America

COPYRIGHT 1955, BY H. A. MANNING CO.

INDEX TO CONTENTS

Abbreviations..... 131
Advertisers Index..... 13
Alphabetical Directory..... 131
Altitude of City..... 15
American Red Cross..... 48
Apartments..... 768
Area of City..... 15
Assessed Valuation..... 16
Associations..... 768
Benevolent Protective Order Elks..... 52
Boy Scouts of America..... 49
Branded Goods
(See Classified Business Directory)
Buildings, Office and Public..... 776
Cemeteries..... 777
Churches..... 777
City Government..... 21
City Statistics..... 15
Classified Business Directory..... 767
Clubs..... 768
Commercial Statistics..... 16
County Government..... 482
Courts..... 782
Educational Statistics..... 16
Financial Statistics..... 16
Fire Department..... 22
Halls (See Classified Business Directory) 788
Historical..... 15
Hospitals and Homes..... 789
Incorporated Companies
(See Alphabetical Directory)
Industrial Statistics..... 16
Labor Organizations..... 769
Libraries..... 792
Location of City..... 15
Localities..... 627
Massachusetts State Government..... 430
Mercantile Statistics..... 16
Miscellaneous Statistics..... 17
Nationality Statistics..... 17
Norfolk County Government..... 482
Numerical Street Directory..... 627
Parks and Points of Interest..... 798
Police Department..... 22
Population Statistics..... 17
Post Offices..... 515
Public Schools..... 23
Religious and Benevolent Organizations 17
Rural Routes..... 515
Schools..... 23
Societies, Associations, Etc..... 768
State Government..... 430
Street Directory..... 627
Tax Rate..... 16
Topography of City..... 15
Transportation Information..... 16
United States Government..... 610
Valuation Taxable Property..... 16

RECAPITULATION

New names added	21,692
Names taken out	11,030
Changes of address, etc	9,568
Total number of changes made in all departments	42,290

UNITED STATES COPYRIGHT LAW
Enforced July 7, 1909

That any person who wilfully and for profit shall infringe any copyright secured by this Act, or who shall knowingly and wilfully aid or abet such infringement, shall be deemed guilty of a misdemeanor, and upon conviction thereof shall be punished by imprisonment for not exceeding one year, or by a fine of not less than one hundred dollars nor more than one thousand dollars, or both, in the discretion of the court.

ADVERTISERS

Allen T Miller Inc 120
Almquist's Flowerland 74
American Red Cross Quincy Chapter 48
Antonelli L Iron Works Inc 118
Arch Gear Works Inc 119
Assemblies of God (Glad Tidings Church) 42
B P O Elks 52
Bargain Center Inc 61
Barker's 125
Barry Richard J Jr 99
Beacon Stamp & Engraving Co 126
Benevolent Protective Order of Elks
Quincy Lodge No 943 52
Bethlehem Steel Co 107
Blacker & Holland Lumber Co Inc
back cover and 66
Blake Robert A 99
Boston Consolidated Gas Company 108
Bough's 31
Boy Scouts of America, Quincy Council
Inc 49
Brides' Shop The 59
Buker Vance E 102
Burgin Platner & Co Inc front cover and 92
Cafarella Bros 76
Carlson C F Travel Service 129
Carriker Motor Co 32
Carroll The Mover 129
Cassidy-Sheerin Co 37
Chamber of Commerce top lines and 19–20
Chase Richard D & Co 99
Cherubini Rose 59
Child-Teen Shoe Shop 59
Chiminiello Oil Co front cover and 79
Churches 38
Cobb's Gifts 61
Cole H D 121
Community Chest and Council Inc 50
Contractors Page 62
Couch S H Company Inc 106
Crane F H & Sons Inc 69
Crane Thomas Public Library 47
Credit Bureau of Quincy top lines and 51
Curtin Thomas D Insurance Agency 94
Curtis Farms Inc 76
Custom Wood Milling Corp 117
Cutter D J & Co Inc (Dorchester) 81
Deware Brothers Funeral Home 83
Doyle & Long Inc 79
Duane John J 69
Eastern Nazarene College 72
Eddie's Diner Inc 87
Ekblom Eric A 69
Elks 52
Elks' Home of Quincy Mass Inc 52
Elm Inc 88
Fallon Thomas H & Sons Co 70
Family Service Society of Quincy Inc 53
Fenby's Service Station 31
Ferguson Dora 88
Fitzgerald James back cover and 97
Flavin & Flavin 94
Flynn Charles A back cover and 97
Forbush Walter R 94
Fore River Motors Inc back cover and 30
Foy R E & Sons Inc front cover and 76
Foy's Markets front cover and 76
Franklin Printing Service back cover and 124
Frost Coal & Oil Co top lines and 81
Gallagher John J Inc front cover and 65
Gallagher News Agencies Inc 124
Gallagher Thomas F back cover and 97
Gardiner C P & Sons 65
General Business Machines Inc 124
George's Auto Sales & Service 34
Glad Tidings Church (Assemblies of God) 42
Goodhue George A & Co Inc 95
Granite City Electric Supply Co 63
Granite Employment Service 126
Granite Plumbing Supply Co Inc 70
Granite Trust Co top lines and 3
Grossman L Sons Inc top lines and 66
Grossman's top lines and 66
Harmon Frank M 70
Haslett W H Co 70
Hassan Bros Inc bottom corner cards and 34
Hatch Ernest C 121
Hearing Aid Co of Quincy 102
Hegarty Insurance & Real Estate Agency 97
Henley L G Linoleum Co 84
Hewitt John D 95
Hourihan James F 99
Howie & Cramond
bottom corner cards, front cover and 121
Hurley Paul E Insurance Agency 96
Hutt Burton B 96
Johnson Motor Parts 33
Johnson's Filling Station 34
Joseph's Real Estate 96
Kane's Inc 84
Karl's Auto Body Repair Co Inc 33
Kay Jewelry Co top lines and 102
Kincaide Storage Warehouse Inc 128
Lakin Square Cleaners Co Inc 61
LaRosa Francesco 97
Lawrence M B Pontiac Co Inc (E Milton) 32
Lepoids E M 95
Lewis Sheldon W 119
Libraries 47
Lincoln Stores Inc 57
Lofgren William R & Sons 68
Lyons M R Real Estate Agency 98
Lyons Mary R Insurance Agency 98
MacFarland J & Son 85
MacKenzie & Foster Co 68
Manning H A Co 89
Manufacturers Page 104
Massachusetts Engineering Co Inc 114
Mathewson Machine Works Inc 113
Mattie L H Trucking & Moving Co 130
McGovern Coal Co (Dorchester) 81
McGrath Taxi Co 129
McHugh J Edward 101
McInnis Construction Co 68
McKenna's Woodworking 118
McKenzie's Stationery Store 126
Metherall & McCausland 67
Mid-Town Radio Service
corner cards and 84
Mike's Electrical Service 67
Miller Allen T Inc 120
Miller Charles P front cover and 103

Modern Art Sign Co 125
Modern Builders' Supply Corp 68
Morrill F L & Co back cover and 93
Municipal Directory 21–26
New England Steel Tank Co 103
Nightingale C W & G W Inc 81
Norfolk County Trust Co backbone and 7
Norfolk County Tuberculosis and Health Association Inc 55
Norfolk Iron Co 117
North Quincy Co-operative Bank insert opp name
North Quincy Garage Co Inc top lines and 32
O'Connor Joseph C Insurance Agency 98
Old Colony Crushed Stone Co 111
Our Lady of Good Counsel R C Church 40
Parlee & Covey Dress Shop 61
Parsons & Richardson Insurance Agency 98
Patterson's Flower Store 74
Pemberton Norman W Inc 67
Peterson Alfred G & Sons Inc 37
Peterson George H back cover and 64
Pettengill's Inc 101
Philbrick Ernest R 64
Physicians & Commercial Telephone Service 127
Pinel Tool Co 119
Pneumatic Scale Corp Ltd 105
Pompeo Motors Inc top lines and 31
Prescott Geo W Publishing Co Inc top lines, backbone and 123
President Chevrolet Co Inc front cover and 29
President Press 126
Procter & Gamble Mfg Co 110
Publishers Notice 27
Quincy Adams Coal & Oil Co Inc 79
Quincy Adams Yacht Yard Inc 116
Quincy Chamber of Commerce top lines and 19–20
Quincy Chapter Red Cross 48
Quincy City of Municipal Directory 21–26
Quincy City of Libraries 47
Quincy City of School Dept 23
Quincy Coal & Oil Co 78
Quincy Community Chest & Council Inc 50
Quincy Co-operative Bank 4
Quincy Council Inc Boy Scouts of America 49
Quincy Electric Co top lines and 109
Quincy Fur Shop Inc 101
Quincy Lodge No 943 B P O Elks 52
Quincy Lumber Co front cover and 71
Quincy Motor Co Inc 28
Quincy Oil Co back cover, top edge and 77
Quincy Patriot Ledger backbone, top lines and 123
Quincy Savings Bank bottom edge, bottom corner cards and 5
Quincy-South Shore Credit Association top lines and 51
Quincy Steel Casting Co Inc 120
Quincy Taxpayers Association Inc 54
Quincy Telephone Answering Service top lines and 127
Quincy Trust Co front cover, top lines and 2
Quincy and South Shore Board of Realtors 90–91
Ralph Coal Co bottom corner cards and 80
Ray's Checker Cab 129
Raytheon Manufacturing Company 112
Reardon Oil Burner Service 80
Remick Company Inc 58
Remick's 58
Rich F B & Sons 128
Rich's Taxi Service back cover and 128
Riggs N J & Son 100
Robbins Harold E 33
Roberts Engraving Co 125
Ross Charles A 100
Roy's Flowers 74
Russell Funeral Home 83
St Ann's R C Church 45
St Chrysostom's Episcopal Church 44
St John's Roman Catholic Church 39
St Joseph's R C Church 43
Salvation Army of Mass Inc 46
Sears, Roebuck and Co top lines and insert opp name
Shea W J 100
Sheppard Coal & Oil Co 78
Sheridan's Inc top lines and 60
Shipbuilders Co-operative Bank 8
Smith A C & Co 33
Smith H L Co 69
Sonotone of Quincy 120
Standard Television Co 84
Sullivan Paul N 100
Sweeney Brothers Home for Funerals 82
Sweeney Funeral Service insert opp name
Swift & Bachman Inc 35
Thomas Crane Public Library 47
Tubular Rivet and Stud Company 115
Underhill H E Paper Co 122
United Van Lines 128
Vulcan Tool Mfg Co 118
Walsh's Cafe Inc 86
Walter's Auto Body Repair Co 34
Welby's Service Station 35
Welch's Camera Center 85
West Quincy Motors 35
Westland William & Co Inc 85
Westland's Sporting Goods 85
White Bros Milk Co 75
Williams Electric Repair Service 64
Willson W W Real Estate Co 101
Wollaston Brass & Aluminum Foundry Inc 117
Wollaston Church of the Nazarene 41
Wollaston Federal Savings & Loan Association 6
Wood's Hardware & Supply Co 71
Woodbury C Y Inc 80
Woodward School For Girls 73
Woodward's Spring Shop Inc 35
YMCA of Quincy 56
Yellow Cab Co front edge and 130

BOSTON

Boston Consolidated Gas Company 108

DORCHESTER

Cutter D J & Co Inc 81
Frost Coal & Oil Co top lines and 81
McGovern Coal Co 81

EAST MILTON

Bough's 31
Lawrence M B Pontiac Co Inc 32

NEPONSET

Frost Coal & Oil Co top lines and 81

QUINCY

"City of Presidents"

COMPILED BY H. A. MANNING COMPANY WITH THE ASSISTANCE OF QUINCY CHAMBER OF COMMERCE

The publishers of the Directory have attempted in the following pages to give the outstanding features of the city of Quincy so that the local resident or businessman as well as the potential visitor will have at hand a ready reference about the city and its people. Statistics are as far as possible the most recent available. The purpose here is to portray as much of Quincy's charm and greatness as is consistent with fact.

The Directory is in effect an encyclopedia of knowledge about the city. It shows localities, street changes, growth of sections and general city changes. The names of the residents give evidence of racial characteristics which is helpful to anyone making a detailed study of Quincy.

The Quincy Directory becomes a part of the Free Library Exchange System of North America, such as the file maintained by the publishers for public use at the Quincy Chamber of Commerce. Through this medium the City Directory disseminates information about the city throughout the country.

City Seal

LOCATION—Quincy lies on Quincy Bay, which is off the larger Massachusetts Bay, forming the excellent harbor that has had so much to do with the shipping importance of New England. The city is strategically situated for residence and business, only eight miles from the heart of Boston, with which it is closely connected by business and social ties. Distances from Quincy are, New Bedford 47 miles, Providence 43, Worcester 43, Lowell 33, Concord, N. H., 96, Portland 118, Bangor 268, Springfield 105, Albany 186, Schenectady 205, Hartford 115, New York 223, Greenfield 105, Elmira 391, Atlantic City 359, Buffalo 506, Philadelphia 318, Rochester 409, Burlington 223, White Mts. 187, Washington 454. 42 ft. above sea level.

HISTORICAL—Quincy was settled as a trading post in 1625 by Capt. Wollaston. In 1640 it became a part of the Colony of Massachusetts. It was originally a part of the township of Braintree from which it was set off in 1792 and made a town, to which the name of Quincy was given. In 1888 it was incorporated as a city with Charles H. Porter as the first Mayor. Quincy is noted as the birthplace of two presidents of the United States. The birthplace homestead of John Adams, second president, was built in 1681, and restored in 1897 by Adams Chapter of D. A. R., and is located on Franklin Street. Birthplace of John Quincy Adams, sixth president, was built in 1716 and restored in 1896 by Quincy Historical Society and is also located on Franklin Street. The birthplace of John Hancock is on Adams Street where a bronze tablet marks the spot where the house stood in which this patriot was born. Abigail Adams Cairn, Penn's Hill off Franklin Street, marks the spot from which Abigail Adams and her son John Quincy Adams watched the smoke of the Battle of Bunker Hill. Burial places of John Adams and John Quincy Adams and their respective wives are under the Stone Temple of the First Parish Church at Quincy Centre. The church contains the Adams family pew. In the Auditorium are mural monuments to the memory of the Presidents. President Adams mansion is located on Adams street corner of Newport avenue. It is operated by the U. S. government as a national shrine. Dorothy Q. House, on Hancock Street corner of Butler Road, is the old Quincy homestead where Dorothy Quincy was born; the parlor still has original paper put on for the wedding of Dorothy Quincy and John Hancock; this property is owned by the Massachusetts Society of Colonial Dames. The Myles Standish Cairn is in the Squantum district and marks the site of the landing of Myles Standish, Sept. 30, 1621. In the Old Hancock Cemetery located on Hancock Street opposite First Parish Church lie buried many of the first settlers of Quincy including Rev. John Hancock, father of the patriot. In West Quincy is the site of the first commercial railroad in the United States, built in 1826 to convey stone for Bunker Hill Monument from quarries to tide water on Neponset River. The foregoing historic points are all open to the public at specific times. Inquire at Chamber of Commerce for specific hours.

Birth Places John Quincy Adams and John Adams

TOPOGRAPHY—Quincy has a beautiful and interesting topography. The altitude varies from sea level to 480 feet in sloping terrain. The average altitude in the business and residential section is 25 feet. The Blue Hills Reservation is partly in Quincy and provides a delightful variation from the low land of the sea shore. It is probable that the topography of Quincy surpasses in beauty and variety that of any other city in Massachusetts, combining sea, headlands, shore and hills. The residential districts extend into the highlands from which views of the lower parts of the city and the bay may be had. Much of Quincy's charm for residences is its highland home sections. From the Blue Hills it is possible to see much of Boston and the Metropolitan area. Quincy has the attractiveness of the "South Shore" which leads to Cape Cod. Area 16.77 square miles, 10736 acres of land and 7,262 acres of water.

FINANCIAL—There are 8 financial institutions with resources of $201,318,000.12, including 3 commercial, 1 savings, 3 cooperative, 1 federal savings and loan, commodiously housed and very progressive. Postal receipts 1954, $822,263.20, postal savings deposits 1954, $5,106,569. City valuation of property is $158,384,050 with tax rate of $52.00 per $1,000. Bonded debt is $8,118,000.

Office Building

TRANSPORTATION—Quincy is served by the New York, New Haven & Hartford Railroad (Old Colony Division) connecting at Boston with the Boston & Albany Division of the New York Central lines, and all divisions of the Boston & Maine system. Local bus lines serve all parts of the city and connect with adjacent cities and towns. Motor truck service is extensive. Highways 3, 135, 3A, 37, 28, 128 lead to the city and are first class construction. A new southeast expressway soon to be completed connecting Quincy, South Shore and Boston. Quincy has a harbor for deep draft shipping, and at the Quincy yard of the Bethlehem Steel Company has one of the large dry docks of the country. Quincy occupies an important position from a water transportation standpoint. Town River has a channel which offers 24 feet of water low tide and about 33 feet high tide, accommodating coastwise shipping. Several boat building companies on the river are benefited by this deep channel water.

MERCANTILE—Quincy is a thriving shopping center with modern stores and 1,163 metered parking areas directly off the main business sections. In 1950 annual retail sales exceeded $114,721,000. Population in the trading area is 450,000. Serving this area are 1,200 retail establishments and 15 wholesale companies. There are over 600 professional offices. Supplementing the year-round population is an annual summer influx of seasonal residents. The combination of suburban living with unusual recreational advantages and excellent opportunities for education and employment are responsible for Quincy being described with considerable accuracy as the fastest growing city in Massachusetts.

EDUCATIONAL—The public school system is in the first rank among the cities of the nation. There are 28 schools including 2 senior high, 4 junior high, 21 elementary, 1 trade. There are 14,379 pupils and 600 teachers. There are also 3 parochial schools with 1,299 pupils and 32 teachers. Value of public school property is more than $10,000,000, and parochial school property $1,000,000. There are 14 private schools instructing in various subjects. The Eastern Nazarene College is located here. The public library has an extensive service with main building and 12 branches plus hospital and nursing home service totaling over 156,000 volumes and has an annual circulation of more than 650,000 books loaned to 28,000 borrowers. The Free Directory Library is maintained by H. A. Manning Company at the Chamber of Commerce and contains directories of other cities and towns in Northeastern United States

Ship Yard at Bethlehem Steel Corp.

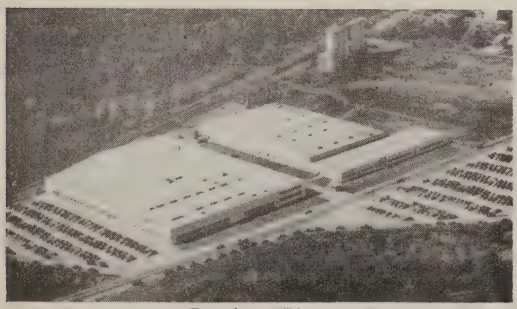

Raytheon Plant

INDUSTRY—There are 126 manufacturing establishments employing 15,500 and paying wages of $80,000,000 annually making varied products valued at over 100 millions. Chief activities are in ship building, granite cutting, finishing and machinery. Principal products are ships, tubes, machinery parts, granite, rivets and studs, gears, electronics, electronic and television equipment, rubber goods, amplifying and telephone equipment, marine engines, portable buildings, paints, tools, chemicals, yachts, boilers, steel and brass foundry products, floor machines, conveyors, cord and thread, leather products, underwear, dresses, cymbals, small boats, automobile bodies, automobile tops, beverages, concrete blocks, furniture, ice cream, insect screens, musical instruments, scales, scientific instruments, soap, starch, signs, tanks, ventilators, window shades, packaging machinery etc. Quincy is a good city in which to locate a manufacturing business. Relations between employer and employees are cordial and strikes are rare. A supply of highly skilled workmen is one of Quincy's greatest assets. A strong Chamber of Commerce encourages and assists new industries and has a most active industrial development committee.

South Shore Memorial Y M C A

POPULATION—Quincy is reputed to be the fastest growing city in Massachusetts. It has grown from 47,876 in 1920 to 83,835 in 1950. Predominating nationalities are English, Canadian, Scottish, Italian and Finnish extraction. In 1949 there were 45,900 registered voters. American born 80%. Number of homes and apartments is approximately 22,000. Present estimate from number of names in 1955 Directory is nearly 87,000.

RELIGIOUS AND BENEVOLENT—There are 41 churches representing 17 denominations with a total membership of over 50,000. These churches are well placed throughout the city. Fraternal and club life is extensive with more than 400 organizations represented, some well housed in their own buildings.

RECREATIONAL—For amusement and recreational facilities Quincy can hardly be surpassed. There are 43 parks with area of 173.83 acres and playgrounds 130.42 or total 305.25 acres, and a value of over $600,000. These combined with the extensive Blue Hills Reservation, part of which lies in Quincy, give the city an unusual amount of play space.

Church of Presidents

Boating in Wollaston Bay

Quincy has two exceptionally attractive golf courses and club house facilities. Not the least of Quincy's recreational facilities are its shore line, beaches, also yachts and shore clubs of which there are 5. Boating and bathing activities are popular. Quincy is so located that it lends itself to recreation for residents and those residing in nearby cities and towns. Quincy stands high in its public school athletic activities and competing sports with other city schools. There are 5 amusement theatres and several school and private auditoriums. Bridle paths in the Blue Hills Reservation furnish excellent opportunities for the riding enthusiast. There is a municipal stadium seating 6,000.

MISCELLANEOUS STATISTICS—Mayor, City Manager and Council form of government, composed of seven members, operating under the five standing committees representing Finance; Fire and Police; Ordinances and Legislative Matters; Pensions; Public Buildings; Sewers and Water Supply; Streets, Sidewalks and Municipal Lighting. In January 1950 Quincy began operating under a Plan E Charter with the city manager type of administration. The Quincy Patriot Ledger publishes daily from Monday to Saturday. There is one radio broadcasting station WJDA. The mean annual temperature averages 49.6 degrees. Annual rainfall 40.14 inches. There are four public and private hospitals and a public health center, first in New England and second in United States. Total street mileage 201.98, with 145 miles paved. 183 miles gas mains. 181.88 miles of sewers. 37.07 miles of local bus service. 18,801 water meters, 27,000 light meters, 24,000 gas meters. Waterworks capacity 9,527,000 gallons with daily average pump of 7,480,900 gallons, 290 miles of water mains, daily average consumption per capita 88 gallons. Water department property is valued at over $2,000,000. The fire department has 47 permanent men with 25 pieces motor equipment with 6 stations, 7,069 fire hydrants. The police department has 147 men and 20 pieces of motor equipment. The Chamber of Commerce has sponsored an impressive Christmas Festival including a parade, a promenade, and after Christmas, a program of Christmas Tree collection and a tree burning ceremony.

Central Shopping Section in Quincy

Additional information about Quincy may be had by addressing the Quincy Chamber of Commerce.

Every City Must Have a Directory

....not only to give the names, business and addresses of its citizens, but also to give that character of the progressiveness that would record the information of its people and institutions for present usefulness and historical purposes

The biographical history of the masses is contained in the City Directory and no other place. That stamps its importance to the individual, business and organization. To make your history and benefit from its purpose to locate and identify you, watch your Directory registration to see that it accurately records your positions in life from year to year.

The merchants and organizations that sponsor and use this service will be glad to have you consult their Directories so that you may see that your information is correctly and completely listed. We will appreciate your suggestions.

Serving Business and Industry Since 1895

QUINCY CHAMBER OF COMMERCE

Over 1000 Quincy and South Shore business men, professional men and citizens united to promote, develop, expand and improve the commercial, industrial and civic life of Quincy and the South Shore area.

Your membership in the Quincy Chamber of Commerce is an investment in service to yourself, your business and the community.

OFFICERS

President, JOHN P. FLAVIN
1st Vice President, WILLIAM G. BROOKS
2nd Vice President, RICHARD B. PARSONS
Treasurer, GEORGE H. BONSALL
Executive Vice President, WILLIAM A. O'CONNELL
Executive Secretary, LAURENCE W. HUNTER

DIRECTORS

Larry Antonelli
J. Alcide Beaumier
Fred E. Bergfors, Sr.
George H. Bonsall
William G. Brooks
Thomas S. Burgin
Matthew Cushing
George A. Daley, Jr.
John J. Duane
Bradford C. Edmands
Robert M. Faxon
Robert E. Foy, Jr.
Edward C. Geehr
Joseph Grossman
John R. Herbert
Martin E. Hunt
Harvey MacArthur
Bradford H. Mathewson
Arthur L. McGilvray
Everett H. Miller
S. Gunnar Myrbeck
Forrest I. Neal
Richard B. Parsons
Frank E. Remick
J. Everett Robbie
O. P. Susmeyan
Harold D. Terry
Samuel Wakeman
Chester J. Weeden
Allan R. White
Edward D. Whiting

E. V. RANKIN, President Manufacturers Council
ARNOLD O. HASKELL, President Quincy South Shore Credit Association
VINCENT J. BANCO President Merchant Division

ACTIVITIES

Industrial Development, Transportation, Traffic and Parking, Legislative Bulletins, Community Advertising, Retail Promotion, Business Statistics, Harbor Development, Business Information, Community Planning, Public Relations

BUILD QUINCY and you BUILD YOURSELF

QUINCY

METROPOLIS OF THE SOUTH SHORE

One of the Grandest Sections of New England for Residence, Business, Pleasure, Sports

Entrance to Quincy from the South

STATISTICS ABOUT QUINCY

Altitude—Sea level to 480 feet with sloping terrain
Area—16.77 square miles
Chamber of Commerce—Live wire
Financial—7 banking institutions with complete facilities
Fire Dept.—127 men, 6 stations
Homes and apartments—23,500
Industries—97 employing 11,000
Libraries—1 main library with 14 branches
Parks and Playgrounds—43 with acreage of 324
Population—Federal 1950 83,835
Schools—25 schools, property valued over $6,000,000, 1 college, 3 parochial, 14 private schools
Stores—921 retail, 15 wholesale
Streets—200 miles, 145 paved
Water—Capacity 5,070,200 gallons, 202 miles water mains, property value $2,000,000
Police Dept.—138 men, 1 station

FOR COMPLETE INFORMATION REGARDING QUINCY, WRITE

The Quincy Chamber of Commerce

LIGHTING THE WAY TO A GREATER SOUTH SHORE

18 WASHINGTON ST. QUINCY 69, MASS.
Tel. MAyflower 9-1111

CITY OF QUINCY

Settled in Year 1625

Incorporated

A Town 1792

Incorporated

A City 1888

Annual Election 1st Tuesday in December. Newly elected officers organized 1st Monday in January.

Political Districts: Congressional, Thirteenth. State Senatorial, 2nd Norfolk. State Representative, 3rd and 4th Norfolk.

City Hall at 1305 Hancock St., Quincy Square

City Hall, PR 3-1380

City Hall Annex at 61 Saville Row, Quincy Square

DIRECTORY OF CITY OFFICIALS, DEPARTMENTS AND BOARDS

HON. AMELIO DELLA CHIESA, Mayor, City Hall
WILLIAM J. DEEGAN, JR., City Manager, City Hall
EDWARD T. LEWIS, Administrative Assistant

CITY COUNCIL 1954-1955

Regular Meetings 1st and 3rd Mondays at 7:30 p. m.

Clerk of Committees, City Hall—Percy N. Lane

Clerk of Council, City Hall—Donald P. Crane

COUNCILLORS
Edna B. Austin, 10 Pontiac Rd.
Carl W. Anderson, 11 River St,
David J. Crowley, 95 Rockland St.
Alfred G. Helfrich, 231 Everett St.
Frank MacDonald, 3 Williams St.
David S. McIntosh, 299 Whitwell St.

ASSESSORS—City Hall
N. Gorham Nickerson, Chr.
Arnold O. Eastman
William J. Callahan

BOARD OF RETIREMENT—City Hall Annex
George H. Bonsall
Alexander Smith
Leon Raiche

BUILDING INSPECTOR—City Hall Annex
Alrick A. Weldman

CITY AUDITOR AND DIRECTOR OF FINANCE—City Hall
Alexander Smith

CITY CLERK—City Hall
Donald P. Crane
Allan Cole, Asst. Clerk

ENGINEER—City Hall Annex
Henry F. Nilsen, Supt.

FIRE DEPARTMENT
Chief, Thomas F. Gorman, Jr.
Deputy Chiefs
James J. Daly
Thomas F. Maloney
Joseph E. Walsh
Headquarters, 40 Quincy Ave.
Atlantic Station, 311 Hancock
Hough's Neck Station, 1082 Sea
Quincy Point Station, 615 Washington
Squantum Station, 86 Huckins
West Quincy Station, 182 Copeland
Wollaston Station, 111 Beale

HARBOR MASTER, 108 Sea Ave.
Kenneth E. Yoerger

HEALTH DEPARTMENT, QUINCY HEALTH CENTER—1120 Hancock
Dr. Brooks Ryder, Commissioner
Howard E. Porter, Agent

HIGHWAY, SANITARY AND FORESTRY DEPARTMENT, City Hall Annex
Ambrose A. Igo, Supt. of Highway and Sanitary Division
A. Warren Stewart, Supt. of Forestry Division

HOSPITAL—114 Whitwell
Nurses Home, 120 Whitwell
Rice Home, 125 Whitwell
George W. Arbuckle
Guy W. Hart, Chrm. Board
Z. Cranston Smith
Paul E. Hurley, Sec.
Joseph B. Grossman, 2nd
Dr. Joseph P. Leone, Director

INSPECTOR OF PLUMBING, City Hall Annex
John F. Hagerty

PARK BOARD, City Hall
J. Ernest Collins, Chr.
William J. Mitchell, Comm.
Kenneth P. Fallon, Jr., Sec.

PLANNING BOARD, City Hall Annex
Walter A. Schmitz, Chr.
Ernest N. Gelotte, Clk.
Fred E. Bergfors
John P. Flavin
C. Francis N. Roberts

POLICE DEPARTMENT
Headquarters at 442 Southern Artery
Chief, William Ferrazzi

PUBLIC LIBRARY
Gertrude Callahan, Librarian

PUBLIC WORKS—City Hall Annex
Charles R. Herbert, Commissioner
Ambrose M. Igo, Supt. of Highway and and Sanitary
Forestry Nursery, 146 Penn
Garage, 21 Sea

PUBLIC WELFARE DEPT.—117 School
Anthony J. Venna, Commissioner
City Infirmary and Home, 1 Sea
Old Age Assistance, 117 School

PURCHASING DEPARTMENT—City Hall
Joseph A. E. Erickson, Jr., Agent

RECREATION COMMISSION
J. Ernest Collins, Chr.
William J. Mitchell
Kenneth P. Fallon
Joseph E. McDermott
Katherine McCoy, Sec.
Gilbert L. Crofts
Wallace Rockwell

REGISTRARS BOARD—City Hall
Donald P. Crane, City Clerk
Mrs. Mary E. Hurney
William F. Maher
Dr. Charles H. Thorner

REGISTRARS OF VOTERS—City Hall

SCHOOL DEPARTMENT—See Page 23
Headquarters, 52 Coddington
Dr. Paul Gossard, Supt.

SEWER DIVISION—City Hall Annex (1)
Patrick Tymon, Supt.
Yard 142 Penn

SOLICITOR—City Hall
George W. Arbuckle

TREASURER AND TAX COLLECTOR—City Hall
Frederick Mooney

VETERANS' SERVICES—Hancock
Edmund F. Genereau, Director

WATER DIVISION—City Hall Annex (3, 4, 5)
James P. Donovan, Jr., Supt.
Shop 104 Penn

WEIGHTS AND MEASURES—City Hall Annex
Henry Harold Hughes, Sealer

WIRE INSPECTOR—City Hall Annex (9)
Frank Lints

SCHOOL DEPARTMENT

SCHOOL COMMITTEE

HON. AMELIO DELLA CHIESA, Chairman
A. WENDELL CLARK, Vice Chr.
ETHEL B. WILEY
PAUL K. DUFFEY
DR. JOSEPH E. McDERMOTT
MRS. FRANCIS H. MITCHELL
DR. CHARLES DJERF
Sec. to Committee and Supt., DR. PAUL GOSSARD
Clerk, MARION NILSEN

Meets 7:30 p. m. second Thursday and last Tuesday of each month

Office School Committee Rooms, Quincy High School Building, Coddington St.

Quincy has 27 School Buildings, employs over 600 people and has over 13,000 students

ADAMS SCHOOL—20 Abigail Ave., Prin. Francis D. Mills, tel. GR 2-2042
ATHERTON HOUGH SCHOOL—1067 Sea St., Prin. John L. Mahoney, tel. GR 2-8577
BEECHWOOD KNOLL SCHOOL—225 Fenno St., Prin. William D. Morrison, tel. PR 3-3575
CENTRAL JR. HIGH SCHOOL—1012 Hancock St., Prin. Harry A. Beede, tel. GR 2-4389 and MA 9-5176
CODDINGTON SCHOOL—34 Coddington St., Prin. Merle C. Sawyer, tel. PR 3-1531
CRANCH SCHOOL—270 Whitwell St., Prin., Gilbert W. Berry, tel. PR 3-0581
DANIEL WEBSTER SCHOOL—71 Lancaster St., Prin. Henry T. Prario, tel. PR 3-1510
FRANCIS W. PARKER SCHOOL—148 Billings Rd., Prin. Lawrence J. Hanlon, tel. PR 3-2570
GRIDLEY BRYANT SCHOOL—111 Willard St., Prin. Ruth Waring, tel. PR 3-5980
JOHN HANCOCK SCHOOL—12 Gordon St., Prin. Gilbert W. Berry, tel. PR 3-6541
LINCOLN SCHOOL—96 Brooks Ave., Prin. Francis D. Mills, tel. GR 2-0607
MASSACHUSETTS FIELDS SCHOOL—141 Rawson Rd., Prin. William D. Morrison, tel. GR 2-2983
MERRYMOUNT SCHOOL—Agawam Rd., Prin. Merle C. Sawyer, tel. GR 2-1925
MONTCLAIR SCHOOL—160 W. Squantum St., Prin. Henry F. Paterson, Jr., tel. GR 2-1971
NATHANIEL S. HUNTING SCHOOL—40 Pelican Rd., Prin. Lawrence J. Hanlon, tel. GR 2-6456
NORTH QUINCY HIGH SCHOOL—316 Hancock St. cor. East Squantum St., Prin. James S. Collins, Asst. Prins. John A. Evans, John W. Walsh, tels. PR 3-6834 and 3-2314
QUINCY SCHOOL—92 Newbury Ave., Prin. George H. Summerville, tel. GR 2-1567
QUINCY HIGH SCHOOL—52 Coddington St., Prin. George A. Wilson, Asst Prin. Leland H. Anderson, tels. PR 3-5776 and GR 2-6350
QUINCY TRADE SCHOOL—52 Coddington St., Dir. Frank C. Webster, Asst. Dir. Maurice J. Daly, tel. GR 2-1568
QUINCY POINT JUNIOR HIGH SCHOOL—Edwards St., Prin. Henry T. Prario, tel. GR 2-4509
SNUG HARBOR SCHOOL—333 Palmer St., Prin. V. James DiNardo, tel. PR 3-2923
SOUTH JUNIOR HIGH SCHOOL—444 Granite St., Prin. Reay E. Sterling, tel. PR 3-5011
SQUANTUM SCHOOL—46 Huckins Ave., Prin. Theodore R. Silva, tel. GR 2-1027
THOMAS B. POLLARD SCHOOL—948 Southern Artery, Prin. Mary H. Grogan, tel. GR 2-3272
WASHINGTON SCHOOL—598 Washington St., Prin. Mary H. Grogan, tel. MA 9-1124
WILLARD SCHOOL—212 Copeland St., Prin. Ruth Waring, tel. PR 3-2731
WOLLASTON SCHOOL—205 Beale St., Prin. Robert Hamilton, tel. GR 2-1507

QUINCY INDUSTRY AND COMMERCE GROWS

Settled in 1625, Quincy was one of the first shopping centers in America. As the struggling little settlement was a pioneer retail rendezvous in early Colonial days, so is modern Quincy a pioneer in expanding its shopping industry through the development of a nationally famous off-street parking program.

Located on Quincy Bay eight miles south of Boston, and with its 1950 federal census figure of 83,835 increasing each year, Quincy, the natural gateway to the South Shore, commands a market of almost 400,000 potential retail customers.

Retail sales, totalling $35,000,000 in 1940 as the off-street parking program was getting under way, had jumped to $108,233,000 in the next dozen years. Sales came to $114,721,000 in 1953, an increase of $6,488,000 over 1952.

The original municipal off-street parking area, Parkingway, West of Hancock Street, completed four years ago, provides metered parking for 565 cars. The first section of the John Hancock Parking Area, East of Hancock Street, completed late in 1953, provides additional accommodations for 348 cars. The second section of the Hancock area, to be constructed in 1954, will add another 250 cars, giving Quincy 1163 metered parking stalls located within a stone's throw of the biggest retail stores.

Quincy's meter receipts, including both curb and off-street meter take, were: 1948, $12,503; 1949, $37,978; 1950, $78, 495; 1951, $87,195; 1952, $92,139; 1953, $100,210.

The assessed valuation of the central business area, which decreased slightly during the depression decade preceded the inauguration of the off-street parking program, jumped from $11,292,000 in 1941 to $16,100,000 during the next ten years, and continues on the upward trend. Since 1951 Sears Roebuck has increased its selling space from 20,000 to 34,000 square feet; Raymond's from 2,800 to 14,000; the Bargain Center from 62,000 to 100,000;and Lerner's is adding a new sales space of 17,500 square feet.

The Boston University-Herald Traveler Survey of Shoppers' Habits in Metropolitan Boston, completed in 1953, has this to say:

"The alert retailers of Quincy, by dynamic group action and with the aid of local government and a strong local newspaper, have kept pace with changes in shopping habits. Ample parking areas have been created; the importance of the square's retail activity is recognized by public transportation officials; and sales promotions have been coordinated with a cooperative program of night openings, credit and so on. With customer convenience its constant policy, Quincy has been able to stave off the problems that have beset most other areas of its type. Quincy is now probably the least vulnerable to present or to future control shopping-center competition."

Two nationally known retail executives made significant comments.

Said F. P. Williams, president of the S. S. Kresge 662-store chain: "Quincy's municipal parking areas are the best in the country for a city of its size. Old established business centers are destined for stagnation unless adequate parking is provided for shoppers on wheels."

Said Fowler B. McConnell, president of Sears Roebuck: "Sears' Quincy store is fortunate to be located in a city that has the type of parking that has been so successfully sponsored by Quincy's municipal government, the Quincy Chamber of Commerce and the citizens."

New industries coming into Quincy during the past four years, and expansion projects undertaken by existing firms, have created 3,282 new jobs drawing an estimated earning of $12,000,000 surveys show.

Beginning with the establishment of Raytheon in Quincy four years ago and ending with the recent announcement that the Union Gear and Sprocket Company is moving here, 27 new retail outlets and 25 new industries have chosen Quincy as a new location. Furthermore, three industries and seven retail stores have undertaken major expansion programs during this period.

THE AMERICAN WAY AT WORK IN GOVERNMENT

To see Quincy's municipal machine in operation is to see The American Way at work in government at the community level. The key to The American Way is: the right of the individual citizen to a Square Deal is supreme.

Quincy's government was created by citizens, acting through their state and national spokesmen. It is operated by citizens, through their city councilors, for citizens. Under The American Way the Divine Right claimed by kings in olden days is now held by individual citizens.

The city charter was framed by the General Court under powers given the state by the nation. The municipal machine thus created, under the Plan E form of charter placed in operation by the citizens in 1950, is run by seven councilors elected every two years. Public education is supervised by a School Committee, also elected biennially.

The Council elects one of its members as Mayor. He is the ceremonial head of the city government, presides at Council meetings and appoints Council committees.

The Council appropriates money and formulates broad general policies. The city manager, elected by the Council and serving at its pleasure, administers these policies. Other than the city clerk and auditor, who are elected by the Council,all city officials and other personnel are appointed by the City Manager, with Civil Service regulations affecting most appointments.

Early each year the manager, after conferring with his department heads, fashions his budget, which is an estimate of proposed expenditures. The Council studies the budget in detail. It can and often does cut proposed expenditures, but it can not increase any item in the budget.

Final adoption of the budget by the Council determines the amount of money needed to run the city for the year. Estimated receipts are deducted from this sum, and the remainder is the amount that must be raised from local taxation. The Assessors apply this sum to the assessed valuation and thus compute the tax rate.

The manager can spend only the money the Council has given him, and only for the purposes stipulated. A large portion of the expenditures are fixed sums such as debt service charges, state and county taxes, salaries and the like. Efficiency of operation in some functions of government, such as maintenance, expenses, purchasing and the like, may effect substantial savings—the difference between good and poor administration.

If actual expenditures in an account are less than anticipated, the Council may transfer the balance to other uses; or it may revert at the end of the year to the reserve fund, called the excess and deficiency fund. If actual receipts exceed anticipated receipts, the balances go into the E and D; and can be used subsequently to reduce the following year's tax rate.

The Council holds regular meetings on the first and third Monday of each month, and public hearing sessions on the second Monday.

The rights of individual citizens, or groups of citizens, to voice their opinions on public issues at Council meetings are jealously guarded. That is the express purpose of numerous public hearings held by the Council. The Council can disregard public opinion. Councilors, however, are keenly sensitive to such influences —they well know that voters carry memories to the polling places.

In the American Way, as typified by city government in Quincy, the individual citizen has the right to a square deal. He constantly reminds his councilor of this right; and if the councilor forgets it too often, the citizen simply gets a new councilor at the next election.

QUINCY OFFERS BOTH LAND AND WATER SPORTS FOR OLD AND YOUNG

A — Yacht Racing
B — Little League Baseball
C — Outboard Racing
D — High School Football
E — Aquaplaning
F — Marine Parade

Q.P.L. Foto

Publishers' Notice

The following pages are devoted to the detailed information regarding Quincy Institutions, Industries, Hotels, Mercantile Establishments, Garages, Churches, Fraternal and Civic Organizations, Public Utilities, Service Organizations, Dining Places, Amusement Places, Etc., the purpose of which is to serve the interests of Quincy whenever the Directory is consulted.

In selecting information from these pages, it must be realized that the announcements are direct from the institutions themselves, and therefore official. However, the publishers have reserved the right to reject all misleading statements as far as possible with the idea of making this Directory of the utmost service to all users. We sincerely believe that the statements of advertisers herein may be accepted without hesitation as absolutely true. Hence this department must be regarded as the real information bureau of Quincy.

Give your business to these concerns because they are progressive and believe in making it easy to get their service. When doing so tell them you found the information, and were led to them, through the pages of this Directory. In no other way can you repay the publishers for their efforts to serve you.

The publishers, H. A. Manning Company, have established at the Quincy Chamber of Commerce, a Library of City Directories covering all this section of the United States, and the residents of and visitors to Quincy are invited to use them FREE OF CHARGE.

Any errors ori naccuracies found in the following pages, please call to the attention of the publishers for correction in succeeding editions.

H. A. MANNING CO., Publishers

Sales . . . . . . *Service*

Quincy Motor Co., Inc.

85 QUINCY AVE., QUINCY 69 PResident 3-6500

South Shore's Oldest and Largest Ford Dealer

GEORGE A. DALEY, JR., President

Complete Service

Modern Lubritorium

Genuine Parts

Accessories - Tires - Batteries

EXPERT BODY, FENDER & PAINT WORK

FACTORY TRAINED MECHANICS

24-Hour Towing Service

Wheel Aligning and Electronic Wheel Balancing

Open Monday to Friday until 11 p. m. for Parts and Service—
Saturday until 12 Noon

PRESIDENT
Chevrolet Co. Inc.

SOUTH SHORE'S

for Economical Transportation

CHEVROLET

FRIENDLY DEALER

"Chevrolet Is Our Business"

SALES & SERVICE | CARS & TRUCKS | PARTS Wholesale & Retail

A Safe Place To Buy
A New or Used Car

•*Repairing*•*Body Work*•*Painting*•

Showroom and Service Headquarters

338 WASHINGTON ST., QUINCY Tel. PR 3-0143

FORE RIVER MOTORS

Inc.

C. FRED TASSINARI, President—Treasurer

LINCOLN

MERCURY

Sales and Service

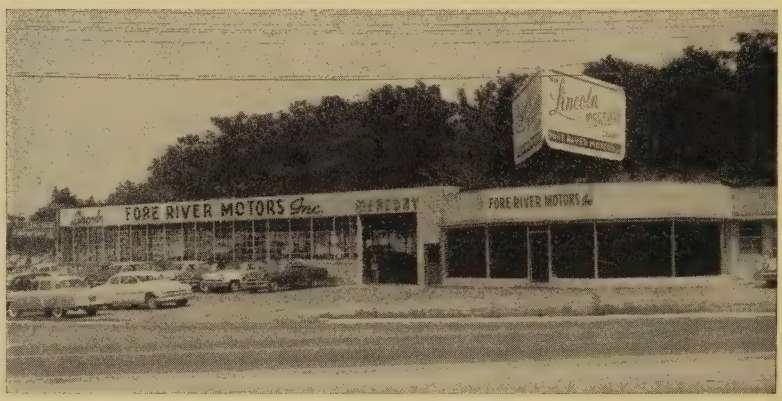

418 QUINCY AVENUE On Route No. 3 QUINCY, MASS.

"Safe Buy Used Cars"

MAyflower 9-2200

Pompeo Motors, Inc.

One of the South Shore's Oldest Dealers

AUTHORIZED
SALES—SERVICE

OLDSMOBILE

CADILLAC

TEL. PR 3-7300

666 SOUTHERN ARTERY QUINCY, MASS.

BOUGH'S

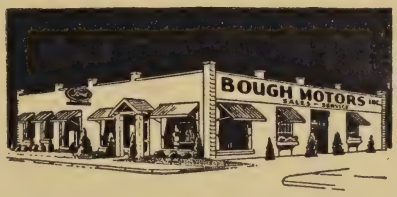

Sales **Service**

"For a deal that's a wow—do business with Bough"

338-348 Granite Ave. Tel. BLue Hills 8-1370 EAST MILTON

FENBY'S SERVICE STATION

627 NEWPORT AVE. QUINCY, MASS.

SHELL

GAS **OIL**

TEL. GR 2-9620

Tires **Batteries** **Tubes**

COURTEOUS ATTENTION

GREASING LIGHT REPAIRS LUBRICATION

NORTH QUINCY GARAGE CO.

DUGGAN BROTHERS

Authorized CHEVROLET Service

Sales - Service - Parts

Used Cars and Trucks

SPECIALISTS IN BODY AND FENDER WORK

24-Hour Towing Service

Tel. PR 3-1100

131-133 HANCOCK STREET QUINCY, MASS.

M. B. Lawrence Pontiac Co.

Sales

Service

REPAIRS ON ALL MAKES OF CARS

Tel. CUnningham 6-1680

326 GRANITE AVE. EAST MILTON, MASS.

CARRIKER MOTOR CO.

ARTHUR C. CARRIKER CHARLES J. JOHNSTON, JR.

68-70 WASHINGTON STREET QUINCY, MASS.

DeSOTO PLYMOUTH

SALES AND SERVICE

DEPENDABLE USED CARS

TOWING AND WRECKING SERVICE

COMPLETE BODY SHOP

FACTORY ENGINEERED PARTS AND APPROVED ACCESSORIES

TEL. GR 2-4730

If You
WRECK
DENT
SCRATCH
Your Car
We Can Fix It

Frames
Straightened

KARL'S
AUTO BODY
REPAIR
Company, Inc.
Est. 1920
23-25 Greenwood Ave.
WOLLASTON
Phone GRanite 2-8100

Painting

Duco
Refinishing

Polishing

Wheel
Alignment

JOHNSON MOTOR PARTS

Automotive Replacement Parts
and Accessories

MACHINE SHOP SERVICE

EDWIN G. JOHNSON, Proprietor

Tel. GRanite 2-6776

138 WASHINGTON STREET QUINCY, MASS.

HAROLD E. ROBBINS

General Auto
Repairing

119 NEWPORT AVE. Tel. PR 3-0279 NO. QUINCY

A. C. SMITH & CO.

SUPER SERVICE STATION

TEL. GRanite 2-9446
WOLLASTON

117 BEALE STREET
MASSACHUSETTS

Mobilgas
SOCONY-VACUUM

GAS—OIL TIRES—TUBES

AUTO REPAIR LUBRICATION AUTO ACCESSORIES

A Complete Service Under One Roof—First Class Work Guaranteed

WALTER'S AUTO BODY REPAIR CO.

Established 1927

Specializing in

Rebuilding Wrecked Bodies and Fenders

Chassis Straightening, Acetylene Welding, Brazing, Body Squeaks, Wood Work Trimming, Tops Recovered, Auto Glass Installed while you wait

Tel. GRanite 2-4100

678 SOUTHERN ARTERY QUINCY, MASS.

HASSAN BROS., INC.

Home of Guaranteed Used Cars

New Car Show Room
290 Washington St.

Used Car Show Room
450 Southern Artery

AUTOMOBILE REPAIRING

TEL. PR 3-8810 QUINCY, MASS.

GEORGE'S AUTO SALES and SERVICE

GEORGE PIMENTEL, Proprietor

USED CARS BOUGHT, SOLD and EXCHANGED

BODY AND FENDER REPAIRS
RADIATOR REPAIRS—WELDING
BRAZING AND CUTTING
TIRES—BATTERIES—ACCESSORIES

TEL. GR 2-9462

642 WASHINGTON ST. QUINCY 69, MASS.

Johnson's Filling Station

Established 1924

Gas

Oils

LIGHT REPAIR SERVICE

TEL. GRanite 2-9771

700 HANCOCK ST. WOLLASTON, MASS.

SWIFT and BACHMAN INC.

CHRYSLER—PLYMOUTH

Sales—Service

Tel. GR 2-5400

330 HANCOCK ST. NORTH QUINCY 71, MASS.

WELBY'S SERVICE STATION

MALCOLM H. SMITH, Proprietor

SHELL PRODUCTS

GAS OIL

TIRES TUBES

PROMPT AND COURTEOUS SERVICE

101 W. SQUANTUM STREET Tel. GR 2-9642 NO. QUINCY

WOODWARD'S SPRING SHOP, INC.

"Springs Installed While You Wait"

FOR ALL CARS, TRUCKS AND BUSSES

LOCKHEED HYDRAULIC BRAKE SERVICE AND PARTS

COMPLETE SPRING AND BRAKE SERVICE

Tels. PResident 3-1200—3-1201

63 CANAL STREET QUINCY, MASS.

Tel. PResident 3-3900

W. E. LUOMA, Proprietor

Used Cars with Miles of Unused Miles

WEST QUINCY MOTORS

General Automotive Repairs

55 GARFIELD STREET QUINCY 69, MASS.

This Directory Is Your City in Book Form. Its Live-wire and Prosperous Appearance Reflect Credit on Your Community. Nowhere Else Can You Make an Investment That Shows the Community Spirit, the Community Resources, and the Characteristics You Wish Your Community to Reflect. It's History Also, and What You Say Remains Said a Long Time.

"*Awnings*" BY PETERSON

"Canvas Awnings that Beautify"

Custom Made to Meet Your Particular Specifications

Kawneer Aluminum Awnings

THAT ROLL UP

Childers Permanent Aluminum Awnings

Fiberglas Molded Awnings & Door Hoods

Homes • *Stores* • *Industries*

WIDE VARIETY OF STYLES, COLORS AND IDEAS

WE RENT WEDDING CANOPIES, MARQUEES AND LARGE TENTS FOR SOCIAL FUNCTIONS

Alfred G. Peterson & Sons, Inc.

Tel. PResident 3-6560

11 NEWBURY ST. NO. QUINCY, MASS.

CASSIDY-SHEERIN CO.

Venetian Blinds Custom-Made

Office—Factory or Home—Complete Renovating Service

Aluminum Windows and Doors

Fiberglas and Aluminum Awnings

Jalousie Windows and Porch Enclosures

835 HANCOCK ST. Tel. MA 9-4499 QUINCY, MASS.

PLACE YOUR DIRECTORY WHERE THE PUBLIC MAY USE IT AND INCREASE ITS BENEFITS. IT IS TOO EXPENSIVE A PROPERTY NOT TO RECEIVE MAXIMUM USE

The Churches

WITH A GRAND TOTAL OF FORTY-FIVE CHURCHES, representing all of the leading denominations, Quincy could properly be called a

City of Churches

These noble edifices placed at intervals about the city add much to its attractiveness and charm.

It is the belief of many Quincians of vision that this full and adequate supply of churches is one of the greatest of the many resources of the city.

That for newcomers it is a factor that makes for the ready assimilation into the religious and social life of the community and hastens the time required to make citizens of the strangers who come to us.

The Church of today is the greatest of all institutions for the planting of good thoughts in the minds of the people and stands as the bulwark against the degrading influences that surround us.

Therefore, let us give a thought to these institutions that form so great a part of our city life and in visualizing our future greatness, let us remember their value as

A Factor for Progress

VISITORS IN OUR CITY ARE WELCOME IN ALL CHURCHES, REGARDLESS OF FAITH, CHURCH OR CREED

St. John's Roman Catholic Church

44 SCHOOL STREET QUINCY, MASS.

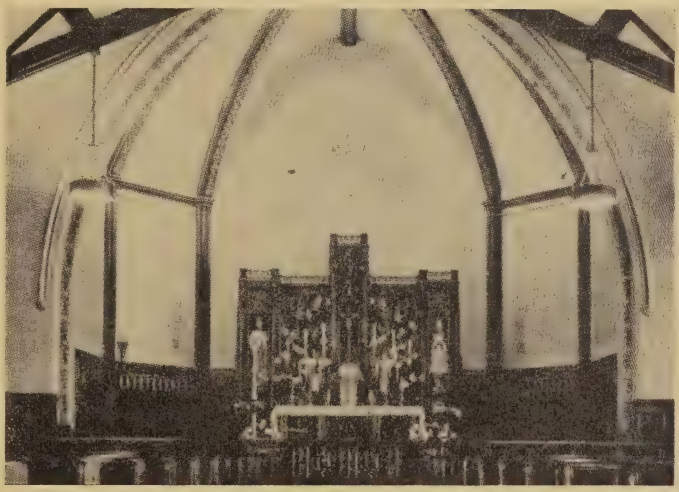

REV. STEPHEN F. MORAN, Pastor

Assistants

REV. GEORGE H. CALLAHAN

REV. THOMAS J. TIERNEY

REV. THOMAS W. MORIARTY

Masses—6:00, 7:30, 8:30 (two), 9:30, 10:30, 11:30 a. m.

Children's Mass—8:30 a. m.

Our Lady of Good Counsel Church

235 SEA ST. MERRYMOUNT

REV. ARTHUR J. RILEY, Pastor

REV. EDWARD B. CALLAHAN, Assistant

Rectory, 126 Sea Street Tel. GRanite 2-1408

Sunday Masses

7:00 - 8:00 - 9:00 - 10:00 - 11:30 a. m.

Weekday Mass—7:30 a. m.

Holy Day Masses—6:00, 7:00, 8:00, 9:00, 10:00 and 11:30 a. m.

WOLLASTON
Church of The Nazarene

37 EAST ELM AVENUE Tel. GRanite 2-5669

Rev. J. Glenn Gould, D. D., Pastor

Residence—29 Dunbarton Rd., Wol. Phone GRanite 2-1967

PAUL W. RUNDLETT, C. A. G. O., Minister of Music

SUNDAY SERVICES

10:00 a. m.—Sunday School

11:00 a. m.—Morning Worship

6:30 p. m.—Young People's Society

7:30 p. m.—Evangelistic Service

During the Week:

Wed., 7:30 p. m., Prayer and Praise Service

First Monday each month 7:45 p. m., Women's Foreign Missionary Society

SERVING WOLLASTON

Glad Tidings Church

(Assemblies of God)

WASHINGTON AND ELM STREETS
QUINCY 69, MASS.

"The Friendly Church"

SUNDAY

9:45 a. m. —Sunday School
11:00 a. m.—Morning Worship
7:30 p. m.—Evangelistic Service

✠ ✠

WEDNESDAY

8:00 p. m.—Prayer and Praise Service

REV. WILLIAM SNOW, Pastor

St. Joseph's R. C. Church

550 WASHINGTON STREET QUINCY 69, MASS.

REV. JOHN J. ALLSTON, Pastor
REV. RICHARD F. McHALE, 1st Assistant
REV. JOSEPH T. SHEEHY, 2nd Assistant

HOURS OF MASSES

Sundays—Oct. to June inclusive, 7:00, 8:00, 9:00, 10:00 and 11:30 a. m.—July to Sept. inclusive, 7:00,8:30, 10:00 and 11:30 a. m.

Weekdays—7:00 a. m.
Holy Days—6:00, 7:00, 8:00 and 9:00 a. m.
First Fridays 7:00 and 9:00 a. m.
Confessions Saturdays, Eve of First Friday and Holy Days—4:00-5:45 and 7:00-9:00 p. m.

Rectory 556 Washington St. Tel. GRanite 2-1300

St. Josephs School

22 PRAY ST. Tel PResident 3-8080

St. Chrysostom's Church

523 HANCOCK STREET
WOLLASTON, MASSACHUSETTS

REV. FRANK E. GREENE, Rector

8:00 a. m.—Holy Communion
9:30 a. m.—Upper Church School
11:00 a. m.—Morning Prayer and Sermon
11:00 a. m.—Lower Church School
7:00 p. m.—Evening Prayer

Holy Communion: First Sunday, 9:30 and 11:00 a. m.
Holy Days, 7:30 and 10:00 a. m.

RECTORY: 523 HANCOCK STREET, WOLLASTON
Tel GRanite 2-0737

St. Ann's
Roman Catholic Church

755 HANCOCK ST. WOLLASTON 70, MASS.

RT. REV. WALTER J. LEACH, S. T. D., Pastor

Rev. Thomas V. Dailey Rev. Charles G. Duffy St. L.

Sunday Masses—7:00, 8:30 (2), 9:30, 10:30, 11:30 (2)

Holy Day Masses—6:00, 7:00, 8:00, 9:00, 10:00

Weekday Masses—6:30, 7:00 and 9:00

First Friday Masses—6:30, 7:00, 8:00, 9:00

Confessions—4:00 to 6:00, 7:30 to 9:00 on Saturday, Eves of First Friday and Holy Days

Sacred Heart Devotions—Sunday 4:30

Our Lady of Fatima—Tuesday 7:30

Blessed Virgin Sodality—Thursday 7:45

St Ann's Devotions—Saturday 8:00 p. m.

THE SALVATION ARMY OF MASS., INC.

150 GRANITE ST. QUINCY, MASS.

Telephone PResident 3-0739

1ST LIEUT. WILLIAM A. HULTEEN, Commanding Officer

Social Salvage
Rehabilitation

Emergency Relief
Institutional Aid

Civil
Defense
Program

Red Shield
Servicemen Unit

SERVICES

SUNDAY

Holiness Meeting 10:00 a. m.
Sunday School 11:00 a. m.
Young Peoples Meeting 6:00 p. m.
Summer Season (Open air meeting, Quincy Square) 6:45 p. m.
Soldiers Meeting 7:00 p. m.
Salvation Meeting 7:30 p. m.

TUESDAY

Junior Legion (Crafts) 4:00 p. m.
Home League (Ladies Society) 8:00 p. m.

WEDNESDAY

Stringband Instruction 3:45 p. m.
Crusaders (Youth Group) 4:30 p. m.

THURSDAY

Corps Cadets (Bible students) 6:30 p. m.
Recruit Classes (new members) 7:00 p. m.
Mid-week Meeting 8:00 p. m.

SATURDAY

Band Instruction, 10:00 a. m.
Torch Bearers (Adult Group) 6:30 p. m.

ALL ARE WELCOME

REMEMBER THE SALVATION ARMY IN YOUR WILL

FOR over sixty years The Salvation Army has demonstrated its unique effectiveness in dealing with problems of distress and maladjustment among all types of persons through its highly organized network of spiritual, social service, and character-building activities. Universal endorsement has been given it by governments, churches, welfare agencies and other groups.

The organization, however, is not endowed. Its support comes from the voluntary contributions of the public.

The Salvation Army is legally competent to accept bequests and earnestly seeks such gifts for either general or specific purposes, or for the establishment of suitable memorials.

Any information or advice will be gladly furnished upon application, direct or through legal advisers, to:

1ST LIEUT. WILLIAM A. HULTEEN
150 Granite Street
For further information Phone, Call or Write
MEMBER OF THE QUINCY COMMUNITY CHEST

Thomas Crane Public Library

The original Crane Memorial building contains the main Circulation Department; Reading Room with 200 current magazines on file; a Readers' Advisory service.

The new Albert Crane building contains the adult's Reference Room with trained assistants to answer requests for information; a modern attractive Children's Room with expert service; Art and Technical Department; Music Room with collections of songs and instrumental music, phonographs and phonograph records; Historical Room; Lecture and Exhibit Room.

Thirteen branches supplemented by daily exchange of books brings the library within reach of all residents of Quincy.

Hospital Library Service at Quincy City Hospital is available four days a week for patients and hospital staff.

MAIN LIBRARY, 40 WASHINGTON ST.—Tel. PR 3-0081

Open 9. a m. to 9 p. m. Mon., —Fri 9 a. m. to 6 p. m. Saturdays
Closed Sundays and Holidays Number of volumes about 157,000

TRUSTEES—Chairman, L. Paul Marini; sec., Mrs. Frederick P. Costanza; treas., Samuel P. Coffman; Mrs. Lawrence J. Johnson, D. Foster Taylor, James S. Collins.

Librarian, Gertrude F. Callahan; senior assistant, Irene Lagodimos; assistant librarian, Marjorie B. Holman; supervising children's librarian, Rachael M. Bodine; chief cataloger, Mrs. Martha E. Rosvall; reference librarian, Eleanor Gow; music librarian, Serena Jane Rubin; technical librarian, Shirley Bean; readers' advisor, Margaret D. Joyce; order librarian, Mrs. Gertrude Christine Serafini; chief of circulation, Ragnhild V. N. Lindberg; cataloger, Dorothy E. Newton; cataloger, Mrs. Flora Wing.

Branches

ATLANTIC—137 Sagamore, Mrs. H. Sadie Law, librarian; hours Monday thru Friday 1-6, Tuesday and Thursdays 1-8, Friday 9-12. Saturdays 1-6 Sept—June.

BAXTER—139 Water, Mrs. Eunice Pagane, librarian; hours, Monday, Wednesday and Friday 1-6, Monday and Wednesday 7-9.

GENERAL PALMER—Hunting School, 40 Pelican rd., Mrs. Hazel Sheehan, librarian; hours, Tuesday 1-7:30, Thursday 1-5:30.

HOSPITAL SERVICE—Quincy City Hospital, hours 1-6 daily except Wednesday and Saturday.

LAKIN SQUARE—495 Beale, Mrs. Esther C. Mennell, librarian; hours, Tuesday, Thursday and Saturday 1-6, Tuesday and Thursday 7-9.

MANET—Atherton Hough School, 1067 Sea, Florence E. Close, librarian; hours, Monday, Wednesday and Friday 1-6, Monday and Friday 6:30-8:30.

MERRYMOUNT—Merrymount School, Agawam rd., Mrs. Hazel Sheehan, librarian; hours, Monday, Wednesday and Friday 1-6, Monday 7-9.

MONTCLAIR—91 Holbrook rd., Barbara M. Cowie, librarian; hours, Monday, Wednesday 1-8, Friday 1-6.

NORFOLK DOWNS—440 Hancock, M. Louise Dinegan, librarian; hours, Monday, Wednesday and Friday 9-8:30, Tuesday and Thursday 12-6, Saturday Sept.-June 1-6.

PARKWAY—1240 Furnace Brook pkwy, Marie R. Corayer, librarian; hours, Monday thru Friday 1-6, Tuesday and Thursday 1-8, Saturday Nov.-May 1-6.

SQUANTUM—738 E. Squantum, Mrs. Edna Curtis, librarian; hours 1-6, daily except Saturday, Wednesday 7-9.

TEMPLE—514 Washington, Jean L. Nash, librarian; hours 1-6 daily except Saturday, Monday and Thursday 6:30-8.

WOLLASTON—41 Beale, Catherine Saville, librarian, Mrs. Natalie Hewitt, assistant; hours, Monday, Wednesday, Friday and Saturday 9-12 and 1-6, Tuesday and Thursday 1-6 and 7-9.

Quincy Chapter

THE AMERICAN RED CROSS

Headquarters 1134 Hancock St. Tel. GRanite 2-2700

Dennis F. Ryan
Chairman

P. Albert Maguire
Treasurer

Mrs.
William C. Edwards
Recording Secretary

Vice Chairman

Delcevare King

Mrs.
Everett H. Miller

Mrs.
Edmund F. Genereau

James T. Gartland, Executive Director

QUINCY CHAPTER ACTIVITIES

Services

Blood Donor Service
Production and Supply Service
Disaster Service
Home Service
Junior Red Cross
Home Nursing

Safety Services

First Aid
Water Safety

Volunteer Services

Canteen Service
Social Welfare Aide Service
Motor Service
Entertainment
and
Supply Service
Staff Aide Service

BOY SCOUTS of AMERICA

MEMBER AGENCY OF THE QUINCY COMMUNITY CHEST

QUINCY COUNCIL, INC.

Adams Academy Building Tel. MAyflower—9-1880 9-1881

THE WHOLE SCOUT FAMILY

CUB SCOUTING
Any boy 8 years old, and not yet 11, may become a Cub Scout.

BOY SCOUTING
Any boy 11 years old and not yet 14, may become a Boy Scout.

EXPLORING (SENIOR SCOUTING)
All Scouts 14 years old or older whether in Troops or in specialized Units, are known as Explorers.
Explorers have the privilege of joining one of the specialized Units—an Explorer Post; an Explorer Squadron for Air Explorers (heretofore called Air Scouts), or an Explorer Ship for Sea Explorers (formerly Sea Scouts).

The Quincy Council Trust Fund

In order that all persons who desire to contribute toward the permanent welfare of boyhood in Quincy through the agency of the Boy Scout Movement may do so with the assurance that their gifts, or bequests, will always be used to serve the purposes for which they are intended, a Trust Agreement was entered into by QUINCY COUNCIL, INC., BOY SCOUTS OF AMERICA, a Massachusetts corporation, and the Granite Trust Co., of Quincy, making the said bank trustee of the fund.

Thus an effort has been made to insure that such bequests shall, in perpetuity, erve the purpose for which intended, and that the donor shall be forever safeguarded n his or her desire to serve mankind through the training of youth.

1. DIRECT BEQUEST FOR GENERAL PURPOSES.

I give, devise and bequeath to the QUINCY COUNCIL, INC. OF THE BOY SCOUTS OF AMERICA, a Massachusetts Corporation, the sum of.....
.....Dollars ($ .....
.....

(Or if property is devised, describe the same)

The same, and the income thereof to be owned, held, and used by the said QUINCY COUNCIL OF THE BOY SCOUTS OF AMERICA toward the maintenance and general purposes of Boy Scout work in the territory covered by the charter issued to the said Council annually by the NATIONAL COUNCIL, BOY SCOUTS OF AMERICA, and in accordance with the Constitution and By-Laws thereof.

MEMBER AGENCY OF THE QUINCY COMMUNITY CHEST

QUINCY COMMUNITY CHEST and COUNCIL, Inc.

Adams Academy, 8 Adams St.

Tel. MAyflower 9-1800

EDWARD S. CORRIGAN
Executive Director

"Everybody Benefits"

No one is immune from the influence of social ills or from the danger of sickness. EVERYBODY BENEFITS in a community where health welfare and character-building agencies are on the job throughout the year.

"Everybody Gives"

Your generous support of Quincy Red Feather Services makes available to all many services—some free, some at cost, some adjusted according to individual's ability to pay.

Quincy Red Feather Services*

Boy Scouts
Camp Fire Girls
Child Guidance Clinic
Family Service Society
Girl Scouts
Massachusetts Society for Prevention of Cruelty to Children
Protestant Community Service
St. Vincent de Paul Society
Salvation Army
Visiting Nurse Assn.
Y. M. C. A.

Information Service

Available to anyone wishing to know about Quincy's health welfare and recreation resources. When in doubt phone MAyflower 9-1800.

Quincy Community Chest and Council, Inc.

*"Membership also includes public departments and civic organizations for efficient community planning of services"

CREDIT BUREAU OF QUINCY

(Operated by)

QUINCY-SOUTH SHORE CREDIT ASSOCIATION

(Division of Quincy Chamber of Commerce)

18 WASHINGTON ST. QUINCY 69, MASS.

Telephone MAyflower 9-5600

Increase Sales:

—by wise extension of credit. Our credit reports will guide you in the proper granting of credit.

Reduce Bad Debt Losses:

—by using our Collection Department which can collect your delinquent accounts while still retaining the goodwill of your customer.

REDUCE PERSONNEL TURNOVER:

—with a complete Personnel Report. It can reveal many things to help you in the proper selection of employees with the most potential and stability.

Serving Locally over 200 Subscribers Including Banks, Finance Companies, Department Stores, Specialty Shops, Hospitals and Professional Men

Fifty Million individual credit records are available to you—through our affiliation with the

ASSOCIATED CREDIT BUREAUS OF AMERICA

QUINCY LODGE No. 943

Benevolent and Protective Order of Elks

Elks' Home, 1220 Hancock Street

Established 1905 Telephone GR 2-9383

Sec. Tel. GR 2-1221

OFFICERS FOR YEAR 1954-1955

Exalted Ruler.....GEORGE C. FAY
Esteemed Leading Knight.....EDWARD A. DENSMORE
Esteemed Loyal Knight .....ANTHONY M. CARDARELL
Esteemed Lecturing Knight.....GEORGE W. CLARK
Secretary.....EDWARD D. LARKIN
Treasurer.....J. RUSSELL BRADLEY
Trustee, Five Years.....JOSEPH E. BRETT
Trustee, Four Years.....WILLIAM C. CANNIFF
Trustee, Three Years.....T. RUSSELL HALLY
Trustee, Two Years.....EDWARD T. LEWIS
Trustee, One Year.....SAMUEL G. CRAIG
Tiler.....WILLIAM F. GILFEATHER
Esquire.....LEONARD M. FOLEY
Chaplain.....FREDERICK A. BEASTY
Organist.....JOHN N. DiBONA
Inner Guard.....KENNETH E. URQUHART
Presiding Justice of Forum.....GEORGE P. CARNEY

Regular Lodge Meetings are held the second and fourth Tuesday Evenings of Each Month at 8 p. m. in the Elks' Home, 1220 Hancock Street.

ALL BROTHER ELKS WELCOME

"The Faults of our Brothers we write upon the sand
Their virtues upon the tablets of love and memory"

ELKS' HOME OF QUINCY, MASS., INC.

President, SAMUEL G. CRAIG

Treasurer, EDWARD T. LEWIS

Family Service Society of Quincy

Incorporated 1911

4 Central Building

1359 Hancock Street "City Square"

QUINCY, MASSACHUSETTS

MISS MARJORIE WELCH, President
MISS EFFIE C. WADDELL, Secretary

Hours 9 a. m. to 5 p. m.

Telephone PResident 3-1180

OTHER OFFICERS

DELCEVARE KING.....1st Vice President
ROBERT M. FAXON.....2nd Vice President
MRS. KENNETH F. ANTOINE.....3rd Vice President
MISS HELEN H. GAVIN.....Clerk
DONALD P. CRANE.....Treasurer
IVAN H. POOLE.....Auditor

Offers a counseling service on personal and family problems to anyone living in any section of Quincy, regardless of race, creed or color. It is the Quincy representative of the Travelers Aid Society.

QUINCY TAXPAYERS ASSOCIATION, INC.

1245 HANCOCK STREET (18) QUINCY 69, MASS.

Affiliated with Citizens National Committee, Washington, D. C.

Member of Massachusetts Federation of Taxpayers Associations, Inc.

The purposes of this association are to encourage, foster, initiate and promote a non-partisan interest in and study of the business and fiscal activities of all federal, state, county and municipal government agencies in their relation to the taxpayers of the City of Quincy, and to assist such governing bodies in maintaining an economic and efficient administration.

"TWENTY-THREE YEARS OF SERVICE TO THE TAXPAYERS OF QUINCY"

1932 to 1955

OFFICERS

Emma S. Tousant
President

William D. Cameron
Vice-President

Augustus E. Settimelli
Vice-President

Stanwood C. Sweetser
Vice-President

Robert L. Blair
Treasurer

Leslie M. Brierly
Assistant Treasurer

Max F. Wiedemann
Secretary

George A. Nikola
Auditor

George A. Yarrington
Executive Director

DIRECTORS

Charles S. Batchelder
Alcide Beaumier
Robert L. Blair
Leslie M. Brierly
William D. Cameron
John M. Casey
Charles L. Clapp
Charles D. Curtis
John J. Duane
Dr. Bernard M. Farren
Alfred L. Fontana
Bernard Fritz
Edward C. Geehr
Umberto Giarrusso
E. Milton Grant
Morton S. Grossman
Mortimer M. Harris
Eigil Herstad
Frederick E. Kalning
Miss Ella V. Keefe
Samuel Long
Clifford O. Mason
William A. Palmer
John J. Quinn
Edgar V. Rankin
George D. Reardon
Augustus E. Settimelli
Stanwood C. Sweetser
Harold D. Terry
Emma S. Tousant
Max F. Weidemann
Robert Zildjian

You Should Be a Member

For Detailed Information about Our Work—Telephone GRanite 2-3586

NORFOLK COUNTY TUBERCULOSIS AND HEALTH ASSOCIATION, INC.

10 CHESTNUT STREET QUINCY 69, MASS.

Tel. PR 3-2516—GR 2-5420

Affiliated with the
Massachusetts Tuberculosis & Health League, Inc.
and the National Tuberculosis Association

Your County TB Association Provides

Health Education

Tuberculosis Case-Finding

Rehabilitation services to residents
of Quincy and 27 towns in Norfolk County

Services to Quincy People in 1954-55

Subsidy for pre-admission chest X-ray program
Quincy City Hospital

Promotion of free chest X-ray services, Quincy
Health Department

Education for health in schools, industries and
community groups

Rehabilitation services for patients in Norfolk
County Hospital

**Supported Entirely by the Sale
of Christmas Seals**

THE

Young Men's Christian Association of Quincy

is the

COMMUNITY CENTER

for

QUINCY

A Program to Interest the WHOLE Family in the

READING AND GAME ROOMS — BOWLING ALLEYS
A WELL EQUIPPED AND SUPERVISED GYMNASIUM
SWIMMING POOL SHOWER BATHS

SPECIAL INTEREST GROUPS

STAMP—RADIO—CHESS—READING—WRESTLING
DISCUSSION GROUPS—SERVICE CLUBS

SUMMER CAMPS

CAMP BURGESS ON CAPE COD
BOYS' DAY CAMP IN QUINCY
QUINCY NAUTICAL SQUADRON—A BOYS' SALT WATER DAY CAMP

Dormitory Rooms for Young Men
Room Directory—Information Service

The building at 61 Washington St. is open from 9 a. m. to 10 p. m. daily and from 1 to 6 p. m. on Sunday
Office Tel. GRanite 2-5780 Dormitory GRanite 2-9375

The Membership Fee Is Reasonable

A Red Feather Service of the Quincy Community Chest and Council

Lincoln
STORES

1421 HANCOCK ST. QUINCY, MASS.

A DEPARTMENT STORE

Known for
High Quality and Low Prices

Just mention "Curtains" to any South Shore housewife and you'll hear Lincoln's name. So it goes too in Nylons, Yard Goods, Bedding, Home Furnishings, Children's Clothing, Etc.

In the Heart of the Shopping Center
for Over 30 Years

fashion center
of the South Shore..

Remick's

1517 Hancock St., Quincy

QUALITY APPAREL
FOR MEN, WOMEN, BOYS

Established 1896

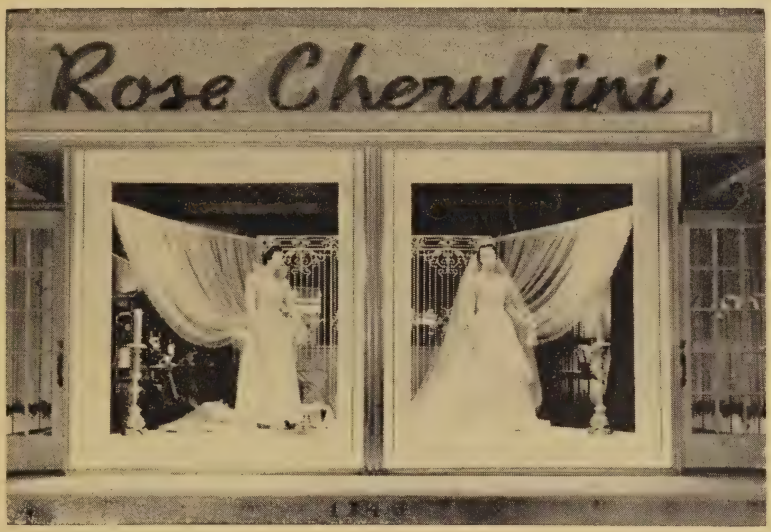

Visit Our Bridal Salon

THE BRIDES' SHOP

Specializing in

Evening Gowns Daytime Dresses

Rose Cherubini

1246 HANCOCK ST. Tel. MA 9-2712 QUINCY, MASS.

Child-Teen Shoe Shop

In a Smart New Shoe Shop

Devoted Exclusively to Children and Teen-agers

Orthopedic Shoes

28 COTTAGE AVE. Tel. MAyflower 9-1717 QUINCY

Sheridan's

Quincy's
Fashion
Center

with fame-name labels
you know and trust on

DRESSES
COATS
SHOES
MILLINERY
SPORTSWEAR
ACCESSORIES
COSMETICS
LINGERIE
GIRDLES
CHILDREN'S WEAR
INFANTS' WEAR
GIFTS, CHINA, LAMPS
LINENS
TOYS
RUGS
FURNITURE
SLIPCOVERS, DRAPES

1495 HANCOCK STREET, QUINCY

(ample parking at rear of store)

Phone MAyflower 9-1400

Telephone GRanite 2-1414—2-1415

The Bargain Center, Inc.

"Quincy's Largest Department Store with the Smallest Prices"

1260 Hancock and 2 Washington St. QUINCY 69, MASS.

Tel. PR 3-4146

Cobb's GIFTS

1419 HANCOCK STREET QUINCY 69, MASS.

"LOOK YOUR VERY BEST"

Call: MAyflower 9-2910

- FORMAL WEAR
- FUR STORAGE
- ALTERATIONS

CUSTOM CLEANING AND PRESSING

LAKIN SQUARE CLEANERS CO. INC.

495-497 BEALE ST. QUINCY, MASS.

Parlee & Covey Dress Shop

4 MAPLE STREET (5 and 6) Right on Quincy Square

FULL LINE OF DRESSES—SPORTSWEAR—SUITS—EVENING GOWNS

SKIRTS—BLOUSES—JERSEYS—SWEATERS AND COATS

BRIDAL CONSULTANT

QUINCY BUILDERS' TRADES

Name	Address	Page
AIR CONDITIONING		
CHIMINIELLO OIL CO.	122 Water	front cover and 79
BUILDING WRECKERS		
DUANE, JOHN J.	580-600 Southern Artery	69
GROSSMAN L. SONS INC.	130 Granite	top lines and 66
ELECTRICAL CONTRACTORS		
MacKENZIE & FOSTER CO.	117 Quincy av.	68
MIKE'S ELECTRICAL SERVICE	51 Shawmut	67
PHILBRICK, ERNEST R.	54 Jenness	64
WILLIAMS ELECTRIC REPAIR SERVICE	74 Edwards	64
GENERAL CONTRACTORS		
CHIMINIELLO OIL CO. (heating)	122 Water	front cover and 79
DUANE, JOHN J.	580-600 Southern Artery	69
EASTERN CONTRACTING CO. (road)	652 Hancock	
EKBLOM, ERIC A.	2 Euclid av.	69
FALLON, THOMAS H. & SONS CO.	17 Brackett	70
GARDINER, C. P. & SONS	99 Myrtle	65
HASLETT, W. H. CO.	837 Hancock	70
KEITH, ALFRED A.	15 W. Squantum	
LOFGREN, WILLIAM R. & SONS	53 Revere rd.	68
METHERALL & McCAUSLAND (heating)	676 Hancock	67
OLD COLONY CONSTRUCTION CO. OF QUINCY	End Vernon off Centre	
REARDON OIL BURNER SERVICE (heating)	63 Hilda	80
SMITH, H. L. CO.	100 Sagamore	69
WOODBURY, C. Y. INC.	46 Franklin	80
LUMBER DEALERS		
BLACKER & HOLLAND LUMBER CO. INC.	10 Newport av.	back cover and 66
CUSTOM WOOD MILLING CORP.	94 Dinsmore	117
GALLAGHER, JOHN J. INC.	100 Federal av.	front cover and 65
GROSSMAN, L. SONS, INC.	130 Granite	top lines and 66
QUINCY LUMBER CO.	610 Southery Artery	front cover and 71
NAVAL		
QUINCY ADAMS YACHT YARD INC.	47 Palmer	116
PAINTERS AND DECORATORS		
EKBLOM, ERIC A.	2 Euclid av.	69
McINNIS CONSTRUCTION CO.	499 Hancock	68
PLUMBERS		
EDWARDS, S. H.	87A Newbury av.	
GRANITE PLUMBING SUPPLY CO. INC.	88-90 Beale	70
HARMON, FRANK M.	335 Newport av.	70
METHERALL & McCAUSLAND	676 Hancock	67
PETERSON, GEORGE H.	99 Granite	back cover and 64
ROOFING AND SHEET METAL WORK		
DUANE, JOHN J.	580-600 Southern Artery	69
HASLETT, W. H. CO.	837 Hancock	70
LOFGREN, WILLIAM R. & SONS	53 Revere rd.	68
McINNIS CONSTRUCTION CO.	499 Hancock	68
PEMBERTON, NORMAN W. INC.	141 Newport av.	67
STONE CONTRACTORS		
OLD COLONY CRUSHED STONE CO.	End Vernon off Centre	111

Granite City Electric Supply Co.

NICHOLAS V. PAPANI, President-Treasurer

19 QUINCY AVE. QUINCY, MASS.

Tel. GRanite 2-6500

Wholesalers of Electrical Supplies

TO MEET ANY REQUIREMENTS

COMMERCIAL—RESIDENTIAL—INDUSTRIAL

GEORGE H. PETERSON

Plumbing and Heating

OIL BURNERS—FUEL OIL

24 HOUR SERVICE

GAS RANGES—CABINET SINKS—GAS WATER HEATERS

SPECIALISTS IN REMODELING

Tels. MA 9-1039 and GR 2-2267

99 GRANITE STREET QUINCY, MASS.

ERNEST R. PHILBRICK

LICENSED MASTER ELECTRICIAN

Electrical Contractor

RESIDENTIAL Telephone ELECTRICAL
COMMERCIAL GRanite 2-1934 CONSTRUCTION
INDUSTRIAL REPAIRS
WIRING OIL BURNERS—MOTORS MAINTENANCE
INCANDESCENT AND FLUORESCENT LIGHTING

54 JENNESS STREET QUINCY 69, MASS.

WILLIAMS ELECTRIC REPAIR SERVICE

SERVING QUINCY FOR 31 YEARS

Auto Electric Specialists

Delco-Remy—Authorized Auto Electric Service—Auto-Lite
Repair of Electric Motors up to 2 H.P. also Vacuum Cleaners—Fans—Heaters
Industrial and Domestic Electric Maintenance
T. LINDALL WILLIAMS, Proprietor
74 EDWARDS ST. PResident 3-1122 QUINCY, MASS.

John J. Gallagher, Inc.

Established 1895

Telephone
PResident
3-2600

Office
100 Federal Ave.
South Quincy

Branch Store—241 Hancock St., North Quincy

• BUILDING MATERIALS •

• COAL • COKE • HEATING OILS • OIL BURNERS •

• Paint—HARDWARE—Appliances •

C. P. Gardiner & Sons

General Contractor

BULLDOZERS CRANES

SHOVEL EXCAVATING SAND—GRAVEL

REDIMIXED CONCRETE

99 MYRTLE ST. Tel. GR 2-7706 QUINCY, MASS.

THE CITY DIRECTORY

Does not compete
with any other advertising medium
It supplements and complements all other
forms of mercantile publicity.

Grossman's

"New England's Largest Lumber and Building Material Distributors"

- ROOFING
- FLOORING
- PLUMBING
- HEATING
- DOORS AND WINDOWS
- HARDWARE—PAINT
- MASON'S SUPPLIES
- INSULATION
- HOME APPLIANCES
- WALLBOARDS
- HOUSING PROGRAM

Lumber and Building Materials

FOR HOME AND INDUSTRIAL PURPOSES

Tel. PR 3-7100

130 GRANITE STREET QUINCY, MASS.

Blacker and Holland Lumber Company Inc.

Building Materials for All Requirements

- WALL BOARDS
- INSULATION
- SHINGLES
- FLOORING
- DOORS
- WINDOWS
- HARDWOODS
- MILLWORK

Tel. GR 2-8660

10 NEWPORT AVE. QUINCY, MASS.

Metherall and McCausland

Tel. GRanite 2-8017

676 HANCOCK ST. WOLLASTON 70, MASS.

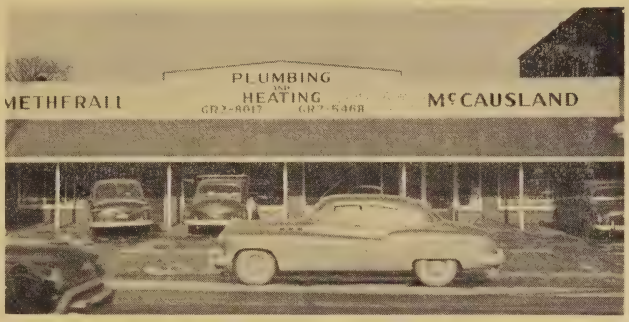

PLUMBING AND HEATING—GAS FITTINGS
HIGH AND LOW PRESSURE STEAMWORK
REMODELING OF ALL KINDS
OIL BURNERS FOR HOUSE AND FACTORY NOS. 2. 5. 6. OIL
ENGINEERING ON PLUMBING AND HEATING
FORCED AIR HEATING SYSTEMS
AIR CONDITIONING ENGINEERED AND INSTALLED
JOBBING ATTENDED TO PROMPTLY

Mike's Electrical Service

Electrical Contractor

RESIDENTIAL—COMMERCIAL—INDUSTRIAL

Completely Reliable

MICHAEL W. KUJA, Proprietor

51 SHAWMUT ST. Tel. GRanite 2-6324 QUINCY, MASS.

NORMAN W. PEMBERTON, INC.

Est. 1913

Sheet Metal Work -:- Slate, Tin and Gravel Roofing

Agent for Wolverine Porcelain Roofing Tile

Office Tel. GRanite 2-5078 Res. Tel. GRanite 2-1071

141 NEWPORT AVE. WOLLASTON, MASS.

MacKENZIE & FOSTER CO.

ELECTRICAL CONTRACTOR

Tel. MAyflower 9-2400

117 QUINCY AVENUE QUINCY, MASS.

William R. Lofgren & Sons

CONTRACTORS

Established 1890

RESIDENTIAL—INDUSTRIAL—COMMERCIAL

CONSTRUCTION AND MAINTENANCE

Office 53 REVERE ROAD Tel. GR 2-6712 and 2-5224

McINNIS CONSTRUCTION CO.

Roof Repairing

Painting — Carpentry

FREE ESTIMATES—TIME PAYMENTS

Telephone MAyflower 9-3071

499 HANCOCK ST. WOLLASTON, MASS.

MODERN BUILDERS' SUPPLY CORP.

Modco Double Hung Window

Assembled Ready to Install

Flooring and Interior Finish

Tel. PR 3-7569 and GR 2-5422

258 WILLARD STREET QUINCY 69, MASS.

Est. 1916 H. L. SMITH, President

H. L. SMITH CO.

CHIMNEYS

INQUIRIES DO NOT OBLIGATE YOU

100 SAGAMORE ST.
QUINCY 71
PR 3-6045

1 MERRIAM ST.
JAMAICA PLAIN
JA 4-1648

F. H. Crane & Sons, Inc.

ESTABLISHED 1892

WHOLESALE GROCERIES

INSTITUTION, RESTAURANT AND BAKERY SUPPLIES
FLOUR—GRAIN—FERTILIZERS

BUILDING & MASONS' MATERIALS

Tel. PResident 3-1800
30 LIBERTY STREET QUINCY, MASS.

Tel. GRanite 2-7037

ERIC A. EKBLOM

CARPENTER—BUILDER

Inside and Outside Painting

Jobbing Promptly Attended to

2 EUCLID AVE. QUINCY, MASS.

JOHN J. DUANE

Building Wrecking

NEW AND USED BUILDING MATERIALS
NEW AND USED STEEL BEAMS
CRANE SERVICE

TEL. PR 3-6030
600 SOUTHERN ARTERY QUINCY, MASS.

THOMAS H. FALLON & SONS CO.

Building Contractors

Commercial Buildings, Store Fronts, Fixtures, Special Millwork
Church Furnishings, Pews, Altars, Railings
Architectural Homes, Kitchen Cabinets, Bookcases
Custom Work

17 BRACKETT ST. Tel. GR 2-2160 QUINCY 69, MASS.

W. H. HASLETT CO.

Established 1891

Masons—Plasterers

REPAIRS AND REMODELING

CHIMNEYS, ROOFING, CEMENT WORK

837 HANCOCK ST. Tel. PResident 3-0883 QUINCY, MASS.

Granite Plumbing Supply Co., Inc.

Wholesale Plumbing and Heating Supplies

Office, Showroom and Warehouse
88-90 BEALE STREET
OWNED AND OPERATED BY THE HENNESSY'S
Formerly Wollaston Post Office Building—Opp. Railroad Station
Tels. MAyflower 9-3459—9-4585 WOLLASTON 70, MASS.

FRANK M. HARMON

Plumbing and Heating

REMODELING AND JOBBING A SPECIALTY

AUTHORIZED PETRO DEALER

335 NEWPORT AVENUE WOLLASTON

Tel. MAyflower 9-1420

QUINCY LUMBER COMPANY

For Complete Building Service

We Stock

LUMBER—DOORS—WINDOWS
FRAMES—ROOFING—FLOORING
SHINGLES
INSULATION MATERIALS
CUSTOM MILLING

Tel. PR 3-1111

610 SOUTHERN ARTERY QUINCY, MASS.

WOOD'S HARDWARE & SUPPLY CO.

Bay State Paints and Varnishes

Kitchenware — Painters' Supplies

FLOOR SANDING AND BUFFING MACHINES RENTED

673 HANCOCK Tel. MA 9-1770

THE CITY DIRECTORY'S IMPORTANCE TO THE GENERAL PUBLIC IS EMPHASIZED WHEN YOU REALIZE THAT ITS INFORMATION IN OVER 60% OF THE NAMES REGISTERED IS UNOBTAINABLE ELSEWHERE AND IN NO OTHER MEDIUM CAN IT BE FOUND IN FULL DETAIL

EASTERN NAZARENE COLLEGE

WOLLASTON PARK, QUINCY, MASSACHUSETTS

EDWARD S. MANN, A.M.,LL.D., President

PResident 3-6350

Authorized by the Commonwealth of Massachusetts to grant the following degrees:

Bachelor of Arts

Bachelor of Science

Bachelor of Arts in Theology

Bachelor of Theology

Member of the New England Association of Colleges and Secondary Schools

Member of the Association of American Colleges

Registered by the University of the State of New York

Your Community College

WOODWARD SCHOOL FOR GIRLS

COLLEGE PREPARATORY

Principal, MISS KATHERINE BACON

1102 HANCOCK STREET QUINCY, MASS.

Telephone PResident 3-5610

FOR QUINCY-BORN GIRLS
AND
FOR GIRLS BORN ELSEWHERE AT A TIME WHEN THEIR PARENTS HAD A RESIDENCE IN QUINCY

GRADES 7 THROUGH 12
PUPILS MAY ENTER IN ANY YEAR

LOW TUITION

SOME SCHOLARSHIPS AVAILABLE FOR ENTERING STUDENTS UPON APPLICATION

PATTERSON'S FLOWER STORE

ELSIE M. PATTERSON, Proprietor

FLOWERS AND PLANTS For Every Occasion

FLORISTS' TELEGRAPH DELIVERY — Send Flowers Worldwide — INTERFLORA

A Decoration Service Unexcelled

SAY IT WITH FLOWERS

Anywhere in the United States and Canada

1283 HANCOCK STREET

Telephones PResident 3-2054—GRanite 2-0392

When the Occasion Calls for Flowers . . Try us . . . . . .

326 FRANKLIN ST.
QUINCY, MASS.

Almquist Bros.
Flowerland
Tel.
MAyflower 9-2020

ROY'S FLOWERS

Phone GR 2-1900

FLORISTS' TELEGRAPH DELIVERY — INTERFLORA

Say it with Flowers by Wire

LeROY L. ROUNSEVILLE, Proprietor

94 WASHINGTON ST. QUINCY, MASS.

Res. 14 MACY ST. Tel. MA 9-6377

White Bros.
"THAT Creamy MILK"

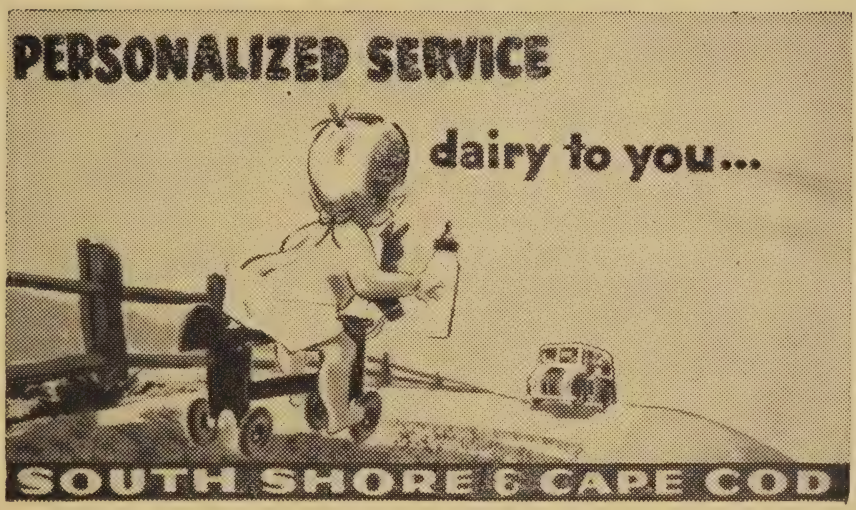

50 French Street North Quincy

GRanite 2-8000

Branch Offices:

648 Highland Ave., Needham NEedham 3-1800
Route No. 3, Duxbury Kingston 8261
22 Sea Street, Hyannis Hyannis 309

FOY'S

ESTABLISHED 1899

SUPER MARKETS

COMPLETE FOOD SERVICE

"Everything for the Table"

60 FRANKLIN STREET QUINCY, MASS.

1177 HANCOCK STREET Telephone PR 3-1234

CAFARELLA BROS. MARKET

77-79 NEWBURY AVENUE NORTH QUINCY, MASS.

PResident 3-2368

YOUR GRANDMOTHER TRADED HERE

Curtis Farms Inc.

SUPER MARKET

650 ADAMS STREET QUINCY

PResident 3-0800

WEYMOUTH BRIDGEWATER

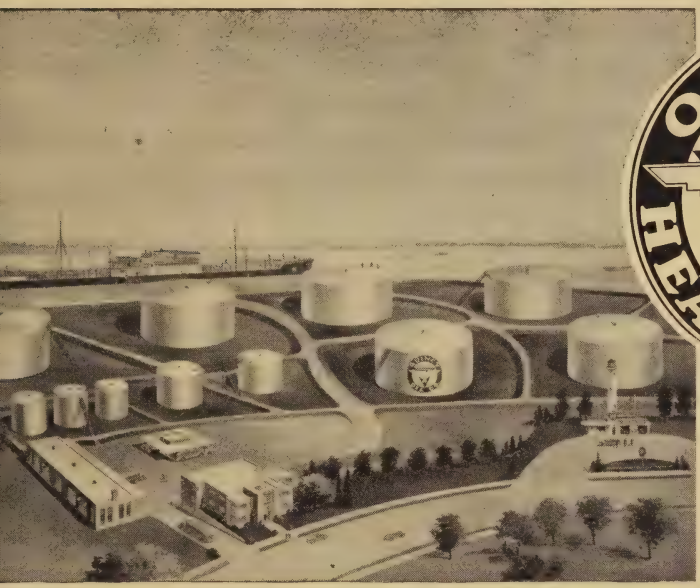

More Than 72 Years of Continuous Service Since 1883

Written into our history and records are the growth, development, and experience of over half a century in the oil industry.

Our Ocean Terminals and up to date facilities, second to none, have established us as New England's fastest growing Independent Oil Company.

Our organization has been a never failing and continuous source of supply through War and Peace, Panic and Prosperity to our ever increasing number of customers.

QUINCY OIL CO.

56 FEDERAL AVE. Tel. PResident 3-2500 QUINCY, MASS.

QUINCY COAL AND OIL COMPANY

Est. 1905

'blue coal'

America's Finest Anthracite
Delco Heat Oil Burners

Tel. MA 9-2345

1520 HANCOCK STREET
156 PENN STREET QUINCY, MASS.

Sheppard Coal and Oil Co.

D & H Anthracite
Fuel Oil

OFFICES

QUINCY—1520 HANCOCK ST. Tel. PResident 3-7200

BOOKKEEPING Tel. MAyflower 9-2350

CHIMINIELLO OIL CO.

Oil Burners

Furnaces and Ranges

"Quincy's Pioneer Dealer"

Sales - Service

Tels. GR 2-1361—2-0137

122 WATER ST. QUINCY, MASS.

DOYLE & LONG, INC.

652 HANCOCK ST. WOLLASTON, MASS.

Oil Burners - Fuel Oil - Service

GRanite 2-5590 24 HOUR SERVICE

QUINCY ADAMS COAL & OIL CO.

Certified Anthracite

OIL BURNERS—NEW ENGLAND COKE

6 PENN ST. Tel. GR 2-3600 QUINCY, MASS.

C. Y. WOODBURY, INC.

Established 1933

AUTOMATIC HEATING EQUIPMENT
INDUSTRIAL AND DOMESTIC OIL BURNERS
WILLIAMS OIL-O-MATIC LOW PRESSURE BURNERS
LENNOX AIR-FLO FURNACES
FUEL OILS — OIL BURNER SERVICE

WE SPECIALIZE IN HEATING CORRECTIONS
AND FUEL CONSERVATION, AS WELL AS

Complete Heating Systems

TEL. MA 9-3000

46 FRANKLIN STREET QUINCY, MASS.

RALPH COAL COMPANY

'blue coal'

OIL BURNERS
NEW ENGLAND COKE AND FUEL OILS
Tel. PR 3-0837
33 WESTON AVE. WOLLASTON 70, MASS.

REARDON OIL BURNER SERVICE

WM. C. REARDON, Proprietor

HEATING CONTRACTORS

Specializing in the Installation of Oil Burning Heat Units

SALES AND SERVICE **Oil Burners** INDUSTRIAL DOMESTIC

Satisfaction Backed by 36 Years Experience
24 Hour Service

63 HILDA ST. Tel. GRanite 2-0960

FROST COAL AND OIL CO.

COAL - FUEL OIL - COKE
OIL BURNERS

17½ Beale St. Tel. GR 2-8900 WOLLASTON 70, MASS.

488 Neponset Ave. Tel. TA 5-3400 DORCHESTER 22, MASS.

C. W. & G. W. NIGHTINGALE

INC.

COAL - N. E. COKE
FUEL OILS

Tels. PResident 3-1270—3-1271

20 E. PENN ST. QUINCY, MASS.

D. J. Cutter & Co., Inc.

Established 1872

FAMOUS READING ANTHRACITE

Coal, New England Coke, Fuel Oils

Oil Burners and Heating Equipment

Tel. TAlbot 5-6310

420 FREEPORT STREET DORCHESTER, MASS.

McGOVERN COAL CO.

Superior Quality

COAL — FUEL OILS
New England COKE

Phone GEneva 6-1570

188 GENEVA AVE. DORCHESTER, MASS.

Sweeney Brothers

Home for Funerals

ONE INDEPENDENCE AVENUE QUINCY

Tel. GRanite 2-6344

FRANCIS M. SWEENEY
Residence Telephone GRanite 2-2666

RICHARD T. SWEENEY
Residence Telephone PResident 3-6662

Russell Funeral Home

HAROLD A. THURSTON
Director

644 HANCOCK STREET — 21 FRANKLIN STREET

WOLLASTON, MASS. — SOUTH QUINCY, MASS.

GRanite 2-7423

Non-Sectarian — Service to Any Distance

Service that Serves and Saves

DEWARE BROTHERS FUNERAL HOME

South Shore's Most Beautiful
HOME FOR FUNERALS

Services Conducted from Our Memorial Chapel if Desired

Tel. GRanite 2-1137

576 HANCOCK ST. — WOLLASTON, MASS.

Anywhere in America

YOUR CITY DIRECTORY IS ON FILE IN THE DIRECTORY LIBRARY IN ALL PRINCIPAL CITIES IN THE UNITED STATES AND CANADA. ARE YOU PROPERLY REPRESENTED IN THE DIRECTORY? YOU ARE PART OF THE STORY OF QUINCY AND YOUR INFORMATION IS ACCESSIBLE ANYWHERE IN AMERICA.

KANE'S INC.

One of America's Greatest Furniture Institutions

Complete Home Furnishers

Tel. GR 2-4330 and GR 2-4296

126 PARKING WAY QUINCY, MASS.

L. G. HENLEY LINOLEUM CO.

LINOLEUM and TILE

CHURCH PLASTIC WALL TILE
OFFICIAL ARMSTRONG CORK CO. DEALERS
G. E. TEXTOLITE COUNTER PLASTIC DISTRIBUTORS
METAL TRIM BY CHROMEDGE

5 BROOK STREET Tel. PR 3-0333 WOLLASTON

MID-TOWN

RADIO SERVICE

Sales **TELEVISION** Service

ALL MAKES

PUBLIC ADDRESS AND SOUND EQUIPMENT

649 HANCOCK STREET WOLLASTON, MASS.
Next to Quincy Trust Co. Tel. GRanite 2-6373

STANDARD TELEVISION CO.

Exclusive Television Dealers

ALL FAMOUS MAKES

SENSATIONAL TRADE-IN ALLOWANCE

SALES AND SERVICE

Phone GRanite 2-7487

1045 HANCOCK STREET QUINCY, MASS.

J. MacFARLAND & SON

ESTABLISHED 1882

Builders Hardware, Paints and Oils

LARGE ASSORTMENT OF
PAINTERS SUPPLIES—WALLPAPER—WINDOW GLASS
FERTILIZERS—SEEDS—KITCHENWARE—SPORTING GOODS
AGENTS FOR PACKARD PAINT & VARNISH CO.
EVERYTHING FOR THE GARDEN
Telephone GRanite 2-0041
9-11 BROOK STREET WOLLASTON, MASS.

WESTLAND'S

Sporting Goods

Equipment for Every Sport

Tels. PR 3-1133—3-1134

11 REVERE ROAD QUINCY, MASS.

Photographic Supplies and Equipment of All Kinds

Everything for the photographer, including helpful advice
Still and Motion Picture Equipment and Films Rented
"Photography Is Fun—Let Us Help You Profit From It"

Welch's **CAMERA CENTER**

Tel. PR 3-6077
680 HANCOCK ST. WOLLASTON 70, MASS.

WALSH'S CAFE INC.

7 and 9 BILLINGS RD. NORTH QUINCY

Near Norfolk Downs R. R. Station

Palatable Food - Expertly Prepared

Specializing in Sea Food

Steaks and Chops

Daily Specials

Knotty Pine Room

AVAILABLE FOR

PARTIES, BANQUETS, WEDDINGS, ETC.

EDDIE'S DINER INC.

Edgar E. Eaton, Manager

382 Quincy Avenue, at Corner of Southern Artery

TEL. MAyflower 9-0530 QUINCY, MASS.

Our Constant Endeavor Is To Serve the Best Food We Can

CAREFULLY SELECTED FOOD—EFFICIENT SERVICE

MODERN IN EVERY RESPECT

COMPLETELY AIR CONDITIONED

HOME MADE PASTRIES

ALL BAKING IS DONE ON THE PREMISES

OUR ELECTRICALLY AND SPOTLESS KITCHEN IS OPEN FOR YOUR INSPECTION

PLENTY OF FREE PARKING

ELM, INC.

ESTABLISHED 1933

SEVRIN E. NELSON, President

706-708 HANCOCK STREET WOLLASTON, MASS.

Telephone GRanite 2-9102

"THE FINEST IN FOOD AND LIQUORS"

STEAKS CHOPS CHICKEN SEA FOOD

DINING ROOM

OPEN 11 A. M. to 11 P. M.

Dora Ferguson

Caterer Since 1920

WALTER I. FERGUSON, Manager

CATERING TO

BANQUETS WEDDINGS

We Serve the South Shore

"Personal Direction Given to Each Occasion"

Phone PResident 3-2700

255 ARLINGTON ST. WOLLASTON, MASS.

WHY ADVERTISE IN MANNING'S DIRECTORIES?

You Men—

Who spend Large Amounts of money on creative advertising—Who are prone to think of creative advertising only

A Word with you—

When you invest a dollar in merchandise, equipment and personnel, or anything else connected with your business, you protect that dollar to the utmost. What are you doing to protect your investment in creative advertising? The newspaper that you buy daily may have in it an advertisement that costs you many dollars. This paper has the date printed at top of each page—You saw the date. But when you reached your office and wanted the day of the month you referred to the calendar, not your memory. Your employees did the same, the whole business likewise

The Public—

May see your creative advertisement but when they want your products they will turn to Manning's Directory that lists you at least three ways and can double that if you say so. Turn to the Classified following Pink Section and get the full story by further reference to what you can say in a well displayed advertisement

Protect Your Investment—

In creative advertising by liberal advertising in the Buyers Guide for a small percentage cost of your creative advertising

Insure your Advertising Appropriation with—

MANNING'S
CITY DIRECTORY

QUINCY *and* SOUTH SHORE

BOARD OF REALTORS

1359 HANCOCK STREET QUINCY

Call PResident 3-0788

WHO ARE *Realtors?*

- REALTORS are identified by this nationally used seal
- REALTORS are bound by a strict code of ethics for protection of the public
- REALTORS are civic leaders and on guard to protect your real estate values
- REALTORS are specialists, experienced in all phases of Real Estate
- REALTORS are reliable advisors in REAL ESTATE of all types

for **Buying-Selling-Renting**

. . . Make Sure Your Broker

. . . is a REALTOR

Your REALTORS Cover

Braintree, East Braintree, East Weymouth, Hingham, Milton, South Braintree, Weymouth

PRESIDENT
Henry W. Palmer
62 Adams Street
Milton 87, Mass.
CU 6-4700
CU 6-3342 (Evenings)

VICE-PRESIDENT
John W. Lowrance
170 North Street
Hingham, Mass.
HI 6-1431

SECRETARY
Peter J. Hannon
12 Maple Street
Quincy 69, Mass.
PR 3-0768

TREASURER
Arthur E. Boynton
Past President
36 Commercial Street
East Braintree 84, Mass.
BR 2-1875

DIRECTORS
Dorothy L. Osborne
Past President

Irene L. LePage
J. Edward McHugh

Honorary President, Henry H. Pierce

NATIONAL ASSOCIATION OF REAL ESTATE BOARDS
REALTORS
ARE ACTIVE MEMBERS OF CONSTITUENT BOARDS

"We Serve Better by Promoting Realtor and Multiple Listing Service"

Member of National Association of Real Estate Boards and Massachusetts Association of Real Estate Boards

Active Members

ADAMS, CHARLES MALCOLM
182 Summit av
BARRY, RICHARD E.
114 Otis, Milton
BARRY, RICHARD J. JR.
270 Hancock
BEERS, JAMES H.
224 Washington, Weymouth
BEGELFER, MacDAVIS C.
1432 Beacon, Brookline
BERRY, HENRY G.
671 Hancock, Wollaston
BESTGEN, WILLIAM H.
24 Florence
BLAKE, ROBERT A.
501 Beale
BLINN, WILLIAM H.
1601 Hancock
BOYNTON, ARTHUR E.
36 Commercial, East Braintree
BRIDGES, WALTER G.
122 Union, South Weymouth
BROWN, DANIEL A. JR.
36 Quincy av, East Braintree
CARNES, JOHN F.
9 Elm, Hingham
CHILD, WARREN H.
Box 191, Hingham
CLARE, WILLIAM B.
351 Granite
CLARK, FRED L.
38 Lakewood rd, South Weymouth
COLE, GEORGE A.
71 Lincoln, Hingham
COLE, GEORGE A. JR.
9 Burdett av, Hingham
CONDON, PAUL T.
189 Lincoln, Hingham
CROSBY, H. K.
812 Main, South Weymouth
CROSBY, WILLIAM B.
30 Hinckley rd, Milton
CROWLEY JAMES F.
6 Church, Weymouth
CRUISE, EDWARD J.
160 Washington, Weymouth
CURTIS, ARTHUR B.
1245 Hancock
DAVIS, C. H.
Box 103, Hingham
DeSANTIS, FRANK C.
133 Washington, Weymouth
DEVLIN, ROBERT E.
9 Davis, Wollaston
DOUCETTE, PAUL A.
24 Cedarcliff rd, Braintree
DOUCETTE, RUTH B.
24 Cedarcliff rd, Braintree
DUCOTE, BARBARA L.
151 Hancock
DUNN, ROGER R.
553 Broad, East Weymouth
EASTMAN, ARNOLD O.
87 Dewson rd
EBBETT, BALLARD E.
80 Campbell
ERICSON, BERNARD S.
801 Washington, East Weymouth
EVANS, PARRY
55 Red Gate la, Hingham
FAXON, ROBERT M.
1245 Hancock
FLAVIN, JAMES J.
1085 Hancock
FRASER, WALDO A.
55 Saville row
FRAUMENI, ONOFRIO
171 Billings rd
FURLONG, CHARLES R.
826 Washington, South Braintree
GALLAGHER, JOHN J. JR.
15 Saville row
GALLAGHER, WILLIAM P.
177 Bridge, North Weymouth
GORDON, RUTH U.
762 Nantasket av, Hull
GREENE, AURA A.
88 Penn
GUNN, FRANCIS A.
82 Pleasant, Weymouth
HANNON, PETER J.
12 Maple
HEWITT, JOHN D.
654 Hancock
HOLLIS, MINOT E.
12 Pond, South Weymouth
HOURIHAN, JAMES F.
340 Hancock
HUTT, BURTON B
20 Cushing
JACOBSON, BETTY
126 South, Hingham
JORDAN, CHARLES G.
15 Front, Weymouth
KEITH, ALFRED A.
15 West Squantum
KEITH, ALFRED B.
69 Sagamore av
KLASSON, HERBERT K.
801 Washington, East Weymouth
LATHROP, DURANT E. JR.
230 Quincy av, East Braintree
LePAGE, IRENE L.
6 Commercial, Weymouth
LePAGE, JOSEPH F.
6 Commercial, Weymouth
LEWIS, HARRY
105 First Parish rd, Scituate
LOWRANCE, IONE R.
170 North, Hingham
LOWRANCE, JOHN W.
170 North, Hingham
MARDEN, WALLACE R.
329A Newport av
MATTIE, JAMES S.
391 Elm, Braintree
McCORMACK, GERTRUDE B.
108 Main, Hingham
McCORMACK, JAMES B.
108 Main, Hingham
McGUIRE, MARTIN J. JR.
11 Chestnut
McHUGH, J. EDWARD
276 Granite av, Milton
McLELLAN, JOHN H.
217 Washington, Weymouth
McNEALY, RICHARD H.
699 Washington, South Braintree
McNULTY, ARTHUR L.
160 Connell
MELVILLE, W. HOMER
230 Quincy av, East Braintree
MOORE, WALTER E.
P. O. Box 411, Reno, Nevada
MORAN, JOSEPH A, JR.
110 Piermont, Wollaston
MORRILL, F. LESTER
490 Hancock, Wollaston
NICKERSON, N. GORHAM
80A Beale
NILES, ARTHUR C. JR.
1 Elm, Braintree
NILES, WALDO E.
1 Elm, Braintree
NOWLAN, GERALD T.
42 Quincy av, East Braintree
O'BRIEN FRANCIS C.
94 Washington, Weymouth
OMAN, ARTHUR H.
411 Washington, Weymouth
OSBORNE, DOROTHY L.
1359 Hancock
PALMER, HENRY W.
62 Adams, Milton Village
PARTRIDGE, SIDNEY F.
1175 Main, Hingham
PERKINS, JAMES A.
1259 Hancock
PETERSON, HENRY J.
160 Washington, Weymouth
PFLAUMER JOHN H, JR.
176 Quincy av, East Braintree
PIERCE, HENRY H.
24 School, Boston
RAYMOND, HERBERT W.
1528 Main, South Weymouth
RIGGS, KENNETH H.
23 Beale
RIGGS, N. J.
23 Beale
RILEY, M. F.
98 Atlantic av, Hull
ROSS, CHARLES A.
28 Franklin
SEVERY, JAMES E.
114 South Central av
SHEA, JOHN J.
36 Dickens
SHEA, WILLIAM J.
12 Beale
SMITH, CHARLES F. A.
18 Elmlawn rd, Braintree
SORGI, VINCENT
32 Hancock, South Braintree
STOCKS, ALBERT V.
665 Hancock
STRINGER, BERTHA H.
15 Lincoln, Hingham
SULLIVAN, PAUL N.
1372 Hancock
SWINIMER, ARNOLD R.
1400 Hancock
SYLVESTER, FREDERICK H. JR.
Box 191, Hingham
URICK, JAMES A.
195 Upland rd
USHER, DAVID, C. JR.
177 Belmont, Wollaston
WALDRON, HAROLD E.
645 Hancock
WALKER, MARY L.
47 Beale, Wollaston
WEBB, PARKER
36 Spafford rd, Milton
WENDELL, EDWARD E.
5 Arlington, Boston
WESTON, ARTHUR L.
103 South, Hingham
WHELAN, ANNA M.
320 Brook rd, Milton
WINGATE, ALAN L.
1009 Washington, Weymouth
WINGATE ALAN L. JR.
1009 Washington, Weymouth

BURGIN, PLATNER & CO., INC.

Insurance

of Every Description

Any Kind *Anywhere*

- Fire
- Windstorm
- Public Liability
- Boiler
- Burglary
- Robbery
- Workmen's Compensation
- Plate Glass
- Automobile
- Life
- Accident
- Bonds

Tel. GRanite 2-3000

QUINCY SQUARE

1357 HANCOCK STREET QUINCY

F. L. MORRILL & CO.

The South Shore's Leading Center
of Real Estate and Mortgage Service

FOR QUICK ACTION

One Call to Our Office Will Bring Us to Your Home
MULTIPLE LISTING SERVICE
Member of Quincy and South Shore Board of Realtors

We Buy, Sell, and Trade

SOUTH SHORE — QUINCY — WEYMOUTH
HINGHAM — BRAINTREE — MILTON
ROCKLAND — WHITMAN — SCITUATE
NORWELL — HANOVER

to REFINANCE A MORTGAGE or LAND CONTRACT—to BUY or BUILD A HOME—for G. I. and NON-G. I. LOANS
F. H. A. — for all your Mortgage Problems

490 HANCOCK ST., QUINCY
MAyflower 9-2600

Morrill Real Estate Co.
EDgewater 4-6542

THOMAS D. CURTIN

Insurance Agency

JOSEPH L. CURTIN VIRGINIA M. CURTIN

1400 Hancock St. Granite Trust Bldg., Rooms 81-82

Telephone PResident 3-6343

For Both *Personal* & Commercial Risks

PLANNED INSURANCE SERVICE

DETERMINES YOUR EXACT INSURANCE RISKS
DETECTS DANGEROUS HIDDEN HAZARDS
SIMPLIFIES HANDLING OF YOUR INSURANCE

Provide PEACE OF MIND with—
"PLANNED PROTECTION"

Call PR 3-6343

Auditing and Accounting

WALTER R. FORBUSH

Notary Public

"Personalized Service"

REAL ESTATE - INSURANCE - MORTGAGES

Rentals—Property Management

Tel. GRanite 2-7121

78 BEALE ST. WOLLASTON, MASS.

FLAVIN & FLAVIN

- Realtors -

Real Estate, Insurance, Mortgages

Appraisers—Home Builders

Tel. MAyflower 9-1000

1085 HANCOCK ST. (4) QUINCY, MASS.

GEORGE A. GOODHUE & CO. INC.

INSURANCE

Fidelity and Surety Bonds

Tel. PResident 3-1211—3-1212

Next Door to Registry of Motor Vehicles

EDWARD J. O'BRIEN GEORGE A. GOODHUE

1095 HANCOCK STREET QUINCY 69, MASS.

E. M. LEPOIDS

GENERAL INSURANCE

Budget Plan

PROPERTY MANAGEMENT

59 ADAMS ST. Tel. GRanite 2-5488 QUINCY 69, MASS.

JOHN D. HEWITT

Realtor

MORTGAGES SALES APPRAISALS

Associates

FRANK L. HARD JOHN R. McGRATH

Tel. MA 9-2100

654 HANCOCK ST. WOLLASTON 70, MASS.

PAUL E. HURLEY *Insurance Agency*

Business Analysis and Estate Planning

Paul E. Hurley

Property and Casualty

Albert J. Woodward, C. L. U.

Life and Group

GRANITE TRUST BUILDING QUINCY, MASS.

PResident 3-3345

BURTON B. HUTT

REALTOR

Real Estate—Mortgages

Insurance

Tel. PResident 3-2244

20 CUSHING ST. WOLLASTON 70, MASS.

Joseph's Real Estate

Residential and Commercial Property

Joseph L. Trottier, Asst. Mgr. Bertha Beaulieu, Mgr.

Tels. MAyflower 9-7232—TAlbot 5-0409

1369 HANCOCK ST. QUINCY, MASS.

THOMAS F. GALLAGHER
AUTO INSURANCE

Cars and Trucks
Home Calls

Fast Plate Service
Budget Terms

SPECIAL SERVICE FOR AUTO DEALERS

CALL MA 9-3435—9-2208

1205 HANCOCK ST. (5)

CHARLES A. FLYNN
REAL ESTATE

JAMES FITZGERALD
INSURANCE

OPPOSITE ELKS' BUILDING QUINCY, MASS.

Francesco La Rosa

Complete INSURANCE Service
Real Estate

Agent for American Express, Foreign and Domestic Money Orders

Office Open 9 a. m.—8 p. m.

Tel. GRanite 2-7825

Office 301 WASHINGTON STREET
Residence 303 WASHINGTON STREET

Tel. MAyflower 9-6200

HEGARTY
REAL ESTATE—INSURANCE

COMPLETE SERVICE FOR ALL

Res. Weymouth 9-2748-M

37 WASHINGTON ST. (10) QUINCY 69, MASS.

MARY R. LYONS INSURANCE AGENCY

DOROTHY L. OSBORNE

General Insurance

Tel. PR 3-0788

1359 HANCOCK ST. (2) QUINCY, MASS.

Established 1921

M. R. LYONS REAL ESTATE AGENCY

DOROTHY L. OSBORNE, Realtor

Real Estate - Mortgages - Rentals

Care and Management of Estates

Tel. PR 3-0788

1359 HANCOCK ST. (2) QUINCY, MASS.

Telephone PResident 3-5645 Room 2

JOSEPH C. O'CONNOR INSURANCE AGENCY

GENERAL INSURANCE

D. D. CHIAVAROLI, Proprietor

1 GRANITE STREET QUINCY, MASS.

PARSONS & RICHARDSON INSURANCE AGENCY

INCOME TAX RETURNS—FEDERAL AND STATE

TEL. PR 3-1276

59 SAVILLE ROW QUINCY 69, MASS.

RICHARD J. BARRY, JR.

Complete Real Estate and Insurance Service

MORTGAGES

Tel. GRanite 2-6780

270 HANCOCK ST. NORFOLK DOWNS

GRanite 2-2100 Established 1887

Richard D. Chase & Co.

ARTHUR BERNAU, Proprietor

DEPENDABLE **Insurance** SERVICE

Savings Bank Building
1372 HANCOCK ST. (1) QUINCY, MASS.

ROBERT A. BLAKE

Real Estate **Property Management**
Insurance Broker **Mortgages**

Tel. MAyflower 9-3655

501 BEALE STREET QUINCY, MASS.

JAMES F. HOURIHAN

Real Estate—Mortgages Insurance

340 HANCOCK ST. Tel. MA 9-6490 QUINCY, MASS.
584 COLUMBIA RD. DORCHESTER, MASS.
Tel. CO 5-5022

N. J. RIGGS & SON

REALTORS - INSURANCE - MORTGAGES

Management of Property

MANAGERS OF ODD FELLOWS BLDG.
NOTARY

GRanite 2-3900 Est. 1926 GRanite 2-7030
23 BEALE STREET WOLLASTON, MASS.
Same Location Over a Quarter of a Century

CHARLES A. ROSS

Insurance - Real Estate

FURNITURE STORAGE WAREHOUSE (Bonded)

Tels. Office MAyflower 9-2652—Home GRanite 2-4085

28 FRANKLIN ST. QUINCY 69, MASS.

W. J. SHEA - REALTOR

Real Estate and Insurance

AUCTIONEER NOTARY PUBLIC
12 Beale Street, Wollaston Res. 79 West Elm Ave.
Tel. GRanite 2-8688 Tel. MAyflower 9-2921
WOLLASTON 70, MASSACHUSETTS

Paul N. SULLIVAN Realtor

REAL ESTATE INSURANCE
1372 HANCOCK ST. (8) QUINCY 69, MASS.
PResident 3-0794

W. W. Willson Real Estate Co.

Sales - Mortgages - Insurance
COMPLETE REAL ESTATE SERVICE
ON THE SOUTH SHORE
MEMBERS MULTIPLE LISTING SERVICE
671 HANCOCK ST. Tel. MA 9-5500 WOLLASTON 70, MASS.

J. EDWARD McHUGH
REALTOR
INSURANCE—REAL ESTATE
MEMBER
QUINCY-SOUTH SHORE BOARD OF REALTORS
MILTON INSURANCE AGENCY
276 GRANITE AVE. MILTON, MASS.

PETTENGILL'S, Inc.
Established 1876
RELIABLE JEWELRY and GIFT SHOP
Fine Diamonds and American Made Watches
Fine Repairing a Specialty
TOWLE—GORHAM—HEIRLOOM—WALLACE
INTERNATIONAL—WATSON—TUTTLE
STERLING SILVER
Tel. PResident 3-6250
7-11 COTTAGE AVE. QUINCY, MASS.

BONDED FURRIERS Tel. GRanite 2-8569—MAyflower 9-1500
QUINCY FUR SHOP
Incorporated
Furs Exclusively
COLD STORAGE
VAULTS ON PREMISES
1249 HANCOCK ST. QUINCY, MASS.

DIAMONDS RESET
in modern mountings

Clocks
Watches
Pearls
Pens
Wedding Gifts
Silverware
Jewelry

RELIABLE WATCH REPAIRING
BY MASTER CRAFTSMEN
Workmanship fully guaranteed
Headquarters for Trophies

BUKER
Jewelers
EST. 1924

VANCE E. BUKER
Hearing Aid Specialist
RENTS HEARING AIDS
(Rental applies on purchase price)
EASY TERMS

Western Electric

HEARING AIDS

HEARING is our business!

● That's why we offer you the wide-range, efficient Western Electric Hearing Aid . . . made by the makers of the Bell Telephone. See us *today!*

Local Repair Service
Batteries for all makes of Hearing Aids

HEARING AID CO. OF QUINCY

21 Chestnut Street PR 3-5533 Quincy, Mass.

No Charge for Credit at
KAY

IT'S O.K. TO OWE KAY!

KAY JEWELERS
MEMBER JIC JEWELRY INDUSTRY COUNCIL

1462 HANCOCK ST. QUINCY, MASS.

JEWELERS - OPTICIANS

Before You Buy a Diamond Consult Our Gemologist

CHARLES P. MILLER
JEWELER

Diamonds - Watches
Silverware

EXPERT WATCH REPAIRING

Tel. GR 2-7373

35 TEMPLE STREET QUINCY, MASS.

NEW ENGLAND STEEL TANK CO.

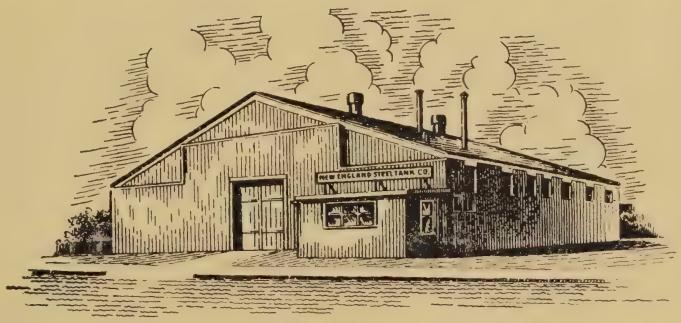

111 BROOK ROAD AT WATER STREET QUINCY

Steel — Stainless Steel — Aluminum
Fabricating

HELIARC WELDING

Telephone GRanite 2-6300

Industrial Quincy

Quincy has grown rapidly as an industrial city but does not suffer from being over-industrialized. It is a balanced city with healthy industries, a good retail center, and attractive residential districts. Employees of Quincy industries find happy, healthy living in the city. National firms are attracted to the city because of its unusual combination of strategic location, low tax rate, excellent municipal facilities and cooperative labor.

Manufacturing Facilities in Quincy

Manufacturing plants in Quincy are of the most modern type. Much of the construction is new. The stability and progress of Quincy industry is demonstrated by the many expansion programs recently completed or under way. Large industries find that the smaller service industries which abound in the area are convenient sources of supply for equipment and service.

Industrial Statistics (1955)

Number of Manufacturing Establishments	126
Number Employed in Manufacturing	15,500
Value of Manufactured Products	$ 100,000,000
Annual Wages Paid	$ 60,000,000

Source Census of Manufacturers—1955

For Additional Details on Quincy's Industrial Advantages ask the

QUINCY
CHAMBER of COMMERCE

18 WASHINGTON ST. QUINCY 69, MASS.

Complete Packaging & Bottling MACHINERY

Bottling Equipment

CLEANERS
FILLERS
CAPPERS

Packaging Equipment

CARTON MAKERS
CARTON SEALERS
WEIGHING MACHINES

LABELERS
DOUBLE PACKAGE MAKERS
TEA BAG MACHINES
VACUFLOW POWDER FILLERS

PNEUMATIC SCALE CORP. LTD.

Main Office and Factory

65 NEWPORT AVE. NORTH QUINCY, MASS.

Branch Offices

New York, Chicago, Los Angeles, San Francisco

Canadian Subsidiary, Delameret Williams Co., Ltd., Toronto, Ontario

S. H. COUCH COMPANY, INC.

3 ARLINGTON ST. NORTH QUINCY 71, MASS.

Couch
TELEPHONES
TRADE MARK

Established 1894
1894—1955

Manufacturers of

Electrical Signaling

and

Communication Equipment

Consisting of

Private Telephones - - Bells
Fire Alarm Equipment - - Cable
Hospital Signaling
Apartment House Mail Boxes
Annunciators
Blake Insulated Staples

BETHLEHEM STEEL

BETHLEHEM STEEL COMPANY

Shipbuilding Division

SHIPBUILDERS SHIP REPAIRERS

Naval Architects and Marine Engineers

Shipbuilding Yards

QUINCY YARD
Quincy, Mass.

STATEN ISLAND YARD
Staten Island, N. Y.

BETHLEHEM-SPARROWS POINT SHIPYARD, INC.
Sparrows Point, Md.

BEAUMONT YARD
Beaumont, Texas

SAN FRANCISCO YARD
San Francisco, Calif.

SAN PEDRO YARD
Terminal Island, Calif.

Ship Repair Yards

BOSTON HARBOR
Boston Yard

NEW YORK HARBOR
Brooklyn 27th Street Yard
Brooklyn 56th Street Yard
Hoboken Yard
Staten Island Yard

BALTIMORE HARBOR
Baltimore Yard

GULF COAST
Beaumont Yard
(Beaumont, Texas)

SAN FRANCISCO HARBOR
San Francisco Yard

SAN PEDRO HARBOR
(Port of Los Angeles)
San Pedro Yard

GENERAL OFFICES: 25 BROADWAY, NEW YORK 4, N. Y.

On the Pacific Coast shipbuilding and ship repairing are performed by the Shipbuilding Division of Bethlehem Pacific Coast Steel Corporation

GAS . . *The Dependable, Economical Fuel and Modern Automatic Gas Appliances Serve You Best . . .*

Round-the-Clock for

COOKING
REFRIGERATION
WATER HEATING
HOME HEATING
AIR-CONDITIONING
CLOTHES DRYING
INCINERATION

***and for hundreds of industrial uses where SPEED and FLEXIBILITY of operation are required.

BOSTON CONSOLIDATED GAS COMPANY

District Office
1370 Hancock Street, Quincy

For All Customer Service
Telephone JAmaica 4-6000

General, Executive and Sales Offices
100 Arlington Street, Boston
Telephone MAyflower 9-5800

WOMEN WHO KNOW . . .

COOK ELECTRICALLY

. . . with

REDDY KILOWATT

. . . the Servant of the Century!

Clean • Quick • Cool • Convenient
Safe • Certain • Simple
Healthful • Thrifty • Modern

The Average Family
COOKS ELECTRICALLY
for only about
$2.50 A MONTH

GO ALL ELECTRIC—The only way to modern living!

QUINCY ELECTRIC CO.

PART OF NEW ENGLAND ELECTRIC SYSTEM

NEW ENGLAND ELECTRIC SYSTEM MEANS BETTER LIVING

ELECTRICITY IS CHEAP — YOUR BIGGEST HOUSEHOLD BARGAIN

Procter and Gamble

makers of

Ivory Soap
Ivory Flakes
Ivory Snow
Camay
Dreft
Joy
Oxydol
Duz
Lava
Spic and Span
Tide
Cheer

Drene Prell Gleem
Lilt Shasta

Ozonite
Cold Water Ozonite
Amber Flakes and Powder
Ivory Chips and Powder
Orvus

Crisco Sweetex Primex

Glycerine - CP, HG, YD

New England Sales Offices
53 State Street
CApitol 7-2730
Boston

New England Factory
780 Washington Street
PResident 3-2122
Quincy

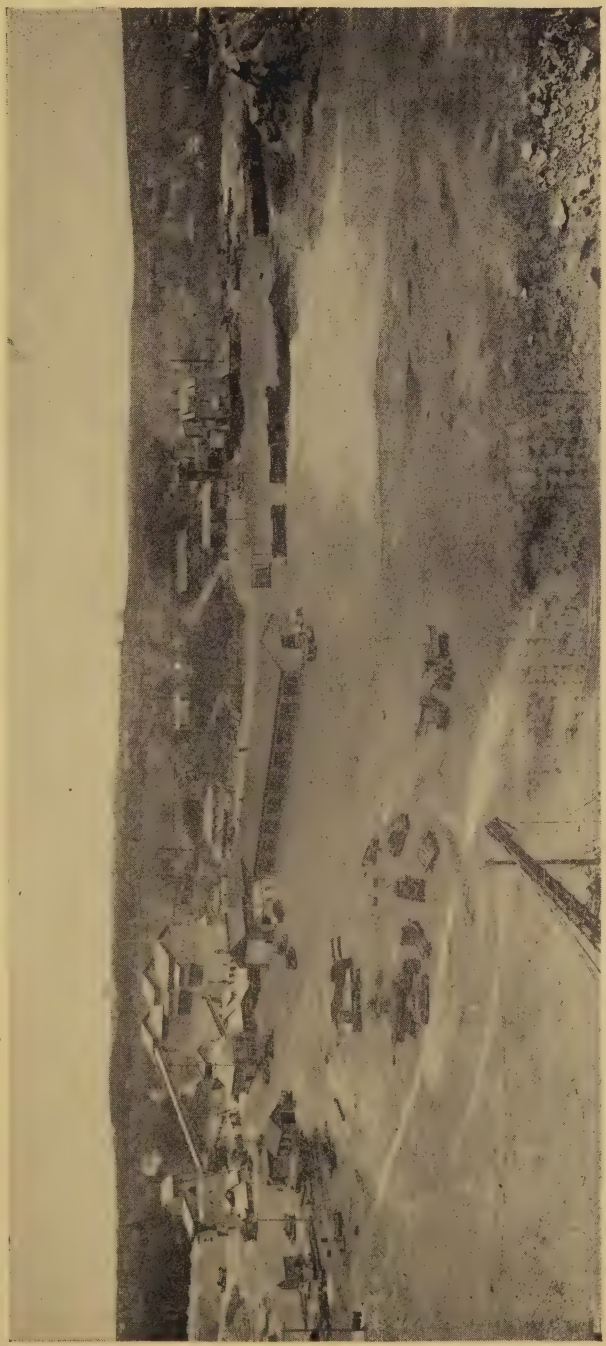

OLD COLONY CRUSHED STONE CO.

ASPHALTIC CONCRETE

Office and Works—Vernon and Intervale Sts. Telephone—Office PResident 3-0604 QUINCY, MASS.

Raytheon Manufacturing Company

With Plants in . . . .

WALTHAM QUINCY BOSTON
NEWTON BRIGHTON BEDFORD
WATERTOWN ALLSTON LOWELL
CHICAGO, ILLINOIS POINT MUGU, CALIFORNIA

Producing . . .

- RECEIVING, TRANSMITTING, POWER and SPECIAL PURPOSE TUBES, TRANSISTORS, GERMANIUM DIODES, TELEVISION PICTURE TUBES
- TELEVISION and RADIO RECEIVERS
- MARINE RADAR, DEPTH SOUNDING AND COMMUNICATIONS EQUIPMENT
- INDUSTRIAL TRANSFORMERS, VOLTAGE STABILIZERS, WELDING APPARATUS
- DIATHERMY EQUIPMENT
- ELECTRONIC COOKERS
- MICROWAVE TELEVISION RELAYS
- CLASSIFIED EQUIPMENT FOR THE U. S. GOVERNMENT

RAYTHEON

Excellence in Electronics

Mathewson Machine Works Inc.

Telephone GRanite 2-7250

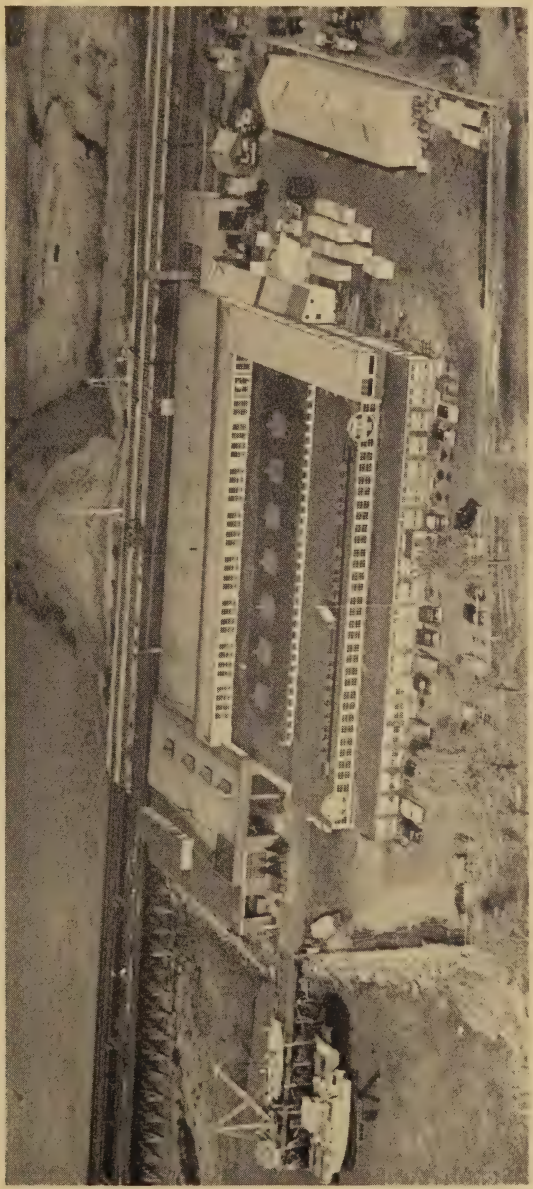

TWO HANCOCK STREET NO. QUINCY, MASS.

MASSACHUSETTS ENGINEERING CO. INC.

TEL. PResident 3-7777

MANUFACTURERS
of
STEEL TANKS
For
EVERY INDUSTRIAL PURPOSE

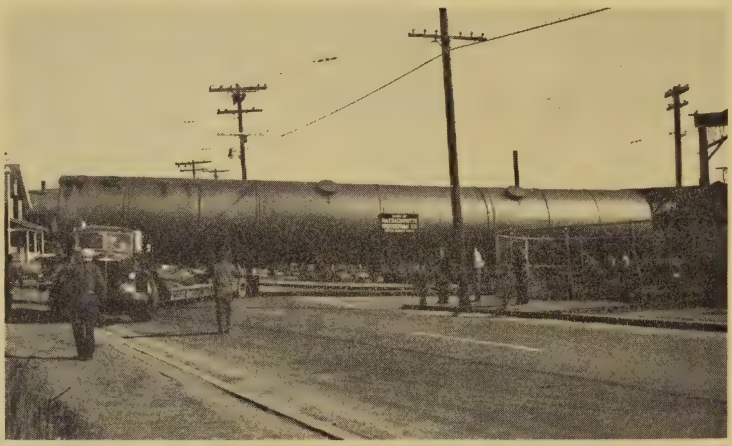

ONE OF 15 SPECIAL 50,000 GALLON STORAGE TANKS
BUILT BY OUR FIRM FOR CORPS OF ENGINEERS
U. S. ARMY AIR FORCE

STEEL PLATE CONSTRUCTION

15 FAYETTE ST.

NORTH QUINCY MASSACHUSETTS

TUBULAR RIVET and STUD COMPANY

LINDEN ST. and WESTON AVE. WOLLASTON 70, MASS.

TEL. PR 3-1776

Tubular, Semi-Tubular and Split Rivets

Rivet Setting Machines
Electrical Contacts
Production Machining
Metal Specialties

Tubular Rivet & Stud Company

WOLLASTON 70, MASSACHUSETTS

BRANCH OFFICES: Buffalo, Chicago, Dallas, Detroit, Indianapolis, Los Angeles, Nashville, New York City, Philadelphia, San Francisco, St. Louis

QUINCY ADAMS
YACHT YARD
INCORPORATED

BUILDING
REPAIR
Naval Contractors

47 Palmer Street
QUINCY, MASS.
Telephone GRanite 2-6430

NORFOLK IRON COMPANY

33 NEWPORT AVE. NO. QUINCY 71, MASS.

MANUFACTURERS OF

Miscellaneous and Ornamental Iron Work

and

Industrial Conveyors in Quincy

Since 1905

BUILDING FINISH

Doors, Entrances, Kitchen Cabinets, Corner Cabinets, Mantels, Stair Stock, Windows, Flooring, Mouldings

Detail Work Our Specialty

Custom Wood Milling Corp.

Tel. PResident 3-3803 NORTH QUINCY, MASS.

Wollaston Brass & Aluminum Foundry Inc.

INDUCTION MELTING

MONEL—NICKEL
BRONZE—COPPER
ALUMINUM ALLOYS
NON FERROUS CASTINGS

Tel. GRanite 2-8874

31 FAYETTE ST. NO. QUINCY, MASS.

VULCAN TOOL MFG. CO.

HIGH GRADE

Steel Tools

For Steel Workers, Contractors and Quarrymen
General Forging
Heat Treating

Compressed Air Tools a Specialty

Tels. PResident 3-0510—3-0511

35-43 LIBERTY STREET QUINCY, MASS.
NEW YORK CITY OFFICE 57 LEONARD ST.
CHICAGO OFFICE 34 N. CLINTON ST.

L. ANTONELLI IRON WORKS INC.

Structural Steel, Ornamental Iron, Steel Sash and Building Specialties

Tels. MAyflower 9-3600—9-3601

177 WILLARD STREET QUINCY 69, MASS.

McKENNA'S WOODWORKING

Manufacturers of Micarta and Formica Tops for
SINKS, TABLES, BARS, CABINETS AND SODA FOUNTAINS
BIRCH AND KNOTTY PINE KITCHEN CABINETS
SPECIAL STOCK

CUSTOM WOODWORKING

Rear 228 WATER STREET TEL. MAyflower 9-2595

THE
PINEL TOOL COMPANY

Established 1882

High Grade Tools and Supplies
FOR THE
CONTRACTOR QUARRYMAN
STONEWORKER PLUMBER
IRONWORKER

BIT GRINDING

MADE FROM SELECTED MATERIAL
BY EXPERT WORKMEN

Tel. PResident 3-1210

242 WATER STREET QUINCY, MASS.

Arch Gear Works, Inc.

Manufacturers of
Gears — Sprockets — Racks
Gear Cutting

Telephone PResident 3-8801

97 HOLMES ST. NORTH QUINCY, MASS.

SHELDON W. LEWIS

Direct Mill Distributor

GIFT BOXES—GARMENT AND SUIT BOXES—JEWELRY BOXES

Telephone MAyflower 9-0619

49 BEALE STREET QUINCY 70, MASS.

QUINCY STEEL CASTING CO.

Incorporated 1917

STEEL CASTINGS

30 FAYETTE STREET NO. QUINCY 71, MASS.

ALLEN T. MILLER INC.

Rexall DRUG STORE

Registered Pharmacists

Prescriptions Carefully Compounded

25 INDEPENDENCE AVE. Telephone PResident 3-2178

SONOTONE THE HOUSE OF HEARING

Sonotone of Quincy

L. SWEETLAND

Resident Manager
Tel. PR 3-6280

Suite 41-42 Granite Trust Bldg.
1400 HANCOCK ST. QUINCY, MASS.

PLACE YOUR DIRECTORY WHERE THE PUBLIC MAY USE IT AND INCREASE ITS BENEFITS. IT IS TOO EXPENSIVE A PROPERTY NOT TO RECEIVE MAXIMUM USE

HOWIE AND CRAMOND

WILLIAM G. CRAMOND, Proprietor

Prescription Opticians

Tel. MA 9-2312

1157 HANCOCK STREET QUINCY, MASS.

ERNEST C. HATCH

Prescription Optician

THERMOS REG. U.S. PAT. OFF. BRAND VACUUM WARE

Near WOLLASTON THEATRE

Phones GRanite 2-1910—Home PResident 3-5388

25 BEALE STREET WOLLASTON 70, MASS.

H. D. COLE

OPTOMETRIST

Tel. PR 3-0974

7 DEPOT STREET QUINCY, MASS.

H. E. UNDERHILL PAPER CO.

HENRY E. UNDERHILL, Proprietor

118 OLD COLONY AVE. QUINCY, MASS.

Telephone GRanite 2-2541
MAyflower 9-0440

PAPER MERCHANTS

DISTRIBUTORS OF

PRINTING PAPERS
WRAPPING PAPERS
INDUSTRIAL PAPERS
SEALING TUBES
TWINE AND CORDAGE

QUINCY PATRIOT LEDGER

ONLY DAILY NEWSPAPER IN NORFOLK COUNTY

COVERS THE ENTIRE SOUTH SHORE

PUBLISHED BY

GEORGE W. PRESCOTT PUBLISHING CO. INC.

TEL. GRanite 2-700

13-19 TEMPLE STREET QUINCY, MASS.

Franklin Printing Service

Union Printers for Over 25 Years

- Wedding Announcements
- Business Forms
- Book Work
- Labels
- Offset Printing

Tel. PR 3-7171

163 ROBERTSON ST. QUINCY, MASS.

GALLAGHER NEWS AGENCIES INC.

Agents for All Boston Newspapers

Home Delivery Service Daily and Sunday

BOSTON GLOBE BOSTON POST BOSTON HERALD
BOSTON AMERICAN BOSTON TRAVELER
DAILY RECORD

12 Depot Street Opp. Quincy R. R. Station

BRANCHES

86 Sagamore St., North Quincy 3 Brook St., Wollaston

Tel. PResident 3-1080—3-1081 Connects All Branches

GENERAL BUSINESS MACHINES, INC.

343 NEWPORT AVE. MA 9-5447 QUINCY, MASS.
115 HIGH ST. HA 6-0233 BOSTON, MASS.

NEW AND USED BUSINESS MACHINES
SALES—SERVICE—SUPPLIES
EXCLUSIVE AGENTS FOR

CALCULATORS **olivetti** TYPEWRITERS

ROBERTS ENGRAVING COMPANY

PHOTO-ENGRAVERS

115 SAGAMORE STREET QUINCY 71, MASS.

Telephone PResident 3-0070

"The Source of Fine Photoengraving"

BARKER'S

Adding Machines - Typewriters

Office Equipment

Sales, Rentals, Repairs

Stationery, Greeting Cards

Tels. GRanite 2-3656—2-2122

1-3 MAPLE STREET QUINCY, MASS.

Modern Art Sign Company

Neon - Wood - Truck - Glass

6 HAYWARD ST. NORTH QUINCY, MASS.

EDWIN W. HARD, JR. Telephone PResident 3-1754

Residence—BR 2-0352-J

Tel. GRanite 2-8819 HOBS and DIES

BEACON STAMP & ENGRAVING CO.

356 COPELAND STREET QUINCY 69, MASS.

STEEL AND BRASS STAMPS
ALL KINDS OF
MECHANICAL ENGRAVING

EMBOSSING DIES
3 DIMENSIONAL
PANTOGRAPH WORK

McKENZIE'S STATIONERY STORE

RUTH W. McKENZIE, Proprietor

Stationery and Office Supplies

Greeting Cards

Wedding Invitations and Announcements

3 TEMPLE ST. Tel. PResident 3-5131 QUINCY, MASS.

PRESIDENT PRESS

BERT E. ECKBLOM, Proprietor

Printing of Character

Tel. PResident 3-2240

7 BIGELOW STREET QUINCY, MASS.

HELPING EMPLOYERS LOCATE PERSONNEL

An experienced Personnel Director interviews all applicants and sends only those qualified to serve you best, thus saving you valuable time in needless interviews. There is absolutely no cost to the employer for this service. May we serve you?

GRANITE EMPLOYMENT SERVICE

B. IRENE BOWERS, Proprietor

"In the Square"

8 WASHINGTON ST. (2) Tel. GRanite 2-3470 QUINCY, MASS.

We Answer Telephones!

24 HOUR SERVICE

Courteous, Efficient and Intelligent Telephone Answering
Our Service Solves Your Telephone Answering Problem
Whether You Have a Telephone or Not

Complete Itemized Reports of All Calls Furnished As Required All Calls Are Confidential

SECRETARIAL SERVICE

EDWARD T. REARDON, Proprietor

Billing Mailing Monthly Statements

Also a Convenient Mailing Address for Sales Representatives etc.

27 TEMPLE ST. (18) Tel. MAyflower 9-3700 QUINCY

PHYSICIANS AND COMMERCIAL TELEPHONE SERVICE

"WE ANSWER YOUR PHONE"

"We will locate any Physician or Surgeon who is a member of Physicians Service Bureau"

24 HOUR SERVICE

Try Our Commercial Service

82 FAYETTE STREET WOLLASTON, MASS.

KINCAIDE
Storage Warehouse Inc.

"BONDED FOR YOUR PROTECTION"

ESTABLISHED 1900—55 YEARS OF SATISFACTORY SERVICE

QUINCY'S ONLY KINCAIDE STORAGE WAREHOUSE

NOT CONNECTED WITH ANY FURNITURE CO.

Storage of
Household Furniture, Pianos etc.

Clean — Dry Private Rooms

SAFETY LOCKS — LOW RATES

Crating and Packing Services Available

Office 3 COTTAGE AVE. Warehouse REAR 150 GRANITE ST.

TEL. GRanite 2-3827

"QUINCY'S OLDEST AND MOST RELIABLE"

RICH'S TAXI SERVICE

NORFOLK DOWNS

24 HOUR SERVICE

Limousines for All Occasions

All Cabs Equipped with Two Way Radios

3-5 BILLINGS RD. Tel. GR 2-5352 QUINCY, MASS.

F. B. RICH & SONS
Moving and Storage

GRanite 2-1282—2-4327

AGENTS FOR UNITED VAN LINES, INC.

MOVING WITH CARE—EVERYWHERE

23A BILLINGS RD. QUINCY 71, MASS.

Agents for Air Lines, Hotels, Resorts,
Cruises, Steamship Lines
Reservations made and tickets issued at our office NO EXTRA COST
All Domestic, Overseas and Foreign Travel Arrangements
Established in Quincy since 1883
MARTHA P. DUFFEY, Proprietor

MEMBER AMERICAN SOCIETY OF TRAVEL AGENTS INC. ASTA

C. F. Carlson Travel Service

8 DEPOT ST. Tel. GRanite 2-0051 QUINCY, MASS.

Telephone GRanite 2-8040 "Keep Moving"

CARROLL THE MOVER

Local and Long Distance

Residence: 198 WASHINGTON STREET

Office and Warehouse: 145 BRYANT AVENUE

QUINCY, MASSACHUSETTS

RAY'S CHECKER CAB

WOLLASTON

"Ride Always with Ray's"

Two Way Radio

95F BEALE ST. Tel. GRanite 2-4350

McGRATH TAXI CO.

TEL. GR 2-6210—PR 3-3171
643 HANCOCK ST., WOLLASTON RR STATION AND 95R BEALE ST.

YELLOW CAB COMPANY

Equipped with Two Way Radio

24 HOUR SERVICE

Tel. PR 3-6262

14 SAVILLE STREET

19A SAVILLE STREET, Office QUINCY, MASS.

L. H. MATTIE TRUCKING AND MOVING CO.

Local and Long Distance Moving

Tels. PR 3-6262—3—4—5

14 SAVILLE STREET QUINCY, MASS.

MAIN OFFICE 19A SAVILLE STREET

LOANS FOR EVERY PURPOSE Prompt Service GRANITE TRUST COMPANY
See Page 3

MANNING'S

Quincy Alphabetical Directory

1955

Copyright 1955, by H. A. Manning Co.

PUBLISHERS' NOTICE

The information in this directory is obtained as far as possible by actual canvass, compiled in a way to insure maximum accuracy. While the publishers will in no way be held responsible for any errors that may occur, they will be pleased to have any inaccuracies called to their attention, for correction in succeeding editons.

TO FIND A NAME YOU MUST KNOW HOW TO SPELL IT

There are many ways of spelling some names with practically the same pronunciation

When the name of a corporation, factory or firm appears immediately after the name, it indicates the place of business. After the name of a street the word "Street" is omitted.

Abbreviations—In the following pages: adv, advertisement; agt, agent; appr, apprentice; Assn, Association; asst, assistant; av, avenue; bartdr, bartender; bkpr, bookkeeper; bldg, building; blk, block; blvd, boulevard; byd, beyond; carp, carpenter; clk, clerk; Co, company; com trav, commercial traveler; cond, conductor; conf, confectionery; cong, Congregational; const, construction; cont, contractor; cor, corner; ct, court; dept, department; do, ditto; dom, domestic; E, East; elec, electrician; emp, employed; eng, engineer; est, estate; h, house; hskpr, housekeeper; ins, insurance; insp, inspector; lab, laborer; mach, machinist; maint, maintenance; mdse, merchandise; mech, mechanic; mfr, manufacturer; mgr, manager; mls, miles; N, North; nr, near; opp, opposite; opr, operator; pkwy, parkway; pl, place; PO, post office; phone, telephone; pres, president; prof, professor; prop proprietor; r, rooms; rd, road; RD, Rural Delivery; res, residence; S, South; sec, secretary; slsm, salesman; sq, square; sta, station; sten, stenographer; supt, superintendent; tchr, teacher; tel opr, telepraph operator; ter, terrace; treas, treasurer; v-pres, vice president; W, West; whsle, wholesale; wid, widow; wks, works

AS, Adams Shore; Arl, Arlington; B, Boston; BB, Bethel Beach; BH, Blue Hills reservation; Bline, Brookline; Br, Brockton; Bra, Braintree; Camb, Cambridge; Chsn, Charlestown; Dor, Dorchester; EP, Edison Park; Fram, Framingham; G'town, Germantown; HN, Houghs Neck; HP, Hyde Park; Hing, Hingham; JP, Jamaica Plain; M'Mt, Merrymount; Mont, Montclair; ND, Norfolk Downs; NQ, North Quincy (formerly Atlantic); QN, Quincy Neck; QP, Quincy Point; Ros, Roslindale; Rox, Roxbury; SQ, South Quincy; Som, Somerville; Sqtm, Squantum; sum res, summer residence; Wat, Watertown; WQ, West Quincy; Wey, Weymouth; Win, Winchester; Wol, Wollaston; Wor, Worcester

AOCo	American Optical Co
B&ARR	Boston and Albany Railroad
BCGCo	Boston Consolidated Gas Co
BGWks	Boston Gear Works
BSCo	Bethlehem Steel Co
CJHS	Central Junior High School
EM St Ry	Eastern Massachusetts Street Railway
ENC	Eastern Nazarene College
HU	Harvard University
MDC	Metropolitan District Commission
MECo	Massachusetts Engineering Co, Inc
MIT	Massachusetts Institute of Technology
MMWks	Mathewson Machine Works Inc
MTA	Metropolitan Transit Authority
NET&TCo	New England Telephone & Telegraph Co
NQHS	North Quincy High School
P&GCo	Proctor & Gamble Co
PSCorp	Pneumatic Scale Corp Ltd
QCHosp	Quincy City Hospital
QEL and PCo	Quincy Electric Light and Power Co
QFD	Quincy Fire Department
QHS	Quincy High School
QPD	Quincy Police Department
QPJHS	Quincy Point Junior High School
QPL	Quincy Patriot Ledger
QSJHS	Quincy South Junior High School
RMfgCo	Raytheon Manufacturing Co
SJHS	South Junior High School
SR & Co	Sears Roebuck and Co
TR&SCo	Tubular Rivet and Stud Co
USA	United States Army
USAF	United States Air Force
USCG	United States Coast Guard
USMC	United States Marine Corps
USMM	United States Merchant Marines
USN	United States Navy
USNAC	United States Navy Air Corps

Remember-It's OK to Owe KAY
1462 HANCOCK ST. Tel. GR 2-5094 See Page 00 QUINCY

USRCo United States Rubber Co
VA Veterans Administration
WAC Womens Army Corps
WAVES Womens Auxiliary Voluntary Emergency Service
WFCorp Wollaston Foundry Corp

A A A A SANITARY CO Arthur L McNulty mgr exterminator 27 Temple (18)
A-1 Cleaners Tailors and Dyers Alexander Robertson prop 150 E Squantum
A & T Transportation Co (William W Tikkanen Jr and Theodore C Ahola) 21 Copeland
Aalto Frank E (Catherine C) emp BSCo h47 Mears av
Aaltonen Rauha Mrs h32 Prout
Aaron Herman J (Alvina) h110 Faxon rd
Aaronson—see Aronson
Abad Dolores wid Santiago h134 Brook rd
Abadallah Bella wid Abraham h57 Winter
" Fred (Amelia) emp BSCo r57 Winter
Abate Attilio E (Ida L) lab Goldie's Inc h415 Willard
" Edward (Jennie) cement wkr h413 Willard
" Frank P messenger PO h26 Channing
" Wayne clk r56 Taber
Abazorius Alphonse L (Dorothy L) mach Wat h255 N Central av
Abbe Greenough (Dorothy) slsm B h25 Crabtree rd
" Mary F wid Henry T r5 Sycamore rd
Abbey George (Eileen) emp AT&TCo h24 Carle rd
Abbatt Alfred J maintenance man Penn Polishing Co h20 Grossman
" Edna M tchr Washington Sch r99 Verchild
" Emily C wid Jeremiah h99 Verchild
" Naomi J r99 Verchild
" Ruth J tchr Snug Harbor Sch r99 Verchild
" Tecla M office asst 47 Wash r99 Verchild
Abbot's Miss Shop for Children (Mrs H Blanche Clinton and Helen S Fleming) 675 Hancock
Abbott Audrey S inst B r284 Farrington
" Barbara E nurse Q C Hosp r438 Beale
" Curtis E (Edna M) prop Abbott's Restaurant h16 Pelican rd
" Dorothy (Mrs William) night mgr Western Union res Braintree
" Florence A clk assessor's office Quincy r88 Narragansett rd
" Francis W (Lou M) watchman P&GCo h325 Southern Artery
" H Allan clk Howard Johnson's r284 Farrington
" Hardy A (Florence A) h88 Narragansett rd

PROPERTY OWNERS
F. F. I.
For Further Information
In the Pink Section

" Herbert M emp Boston h284 Farrington
" Howard B (Muriel M) meter reader B h39 Sachem
" Joseph T (Marie M) student h38 Spaulding
" Kenneth N (Alice) emp BST h159 Standish rd
" Lawrence H (Ethel R) treas Granite City Cold Storage Warehouse Inc res Westwood
" Marshall (Lorraine) emp B h138 Faxon rd
" Rose wid James h15 Bloomfield
" Timothy P (Laura M) emp B h790 E Squantum
" William H (Edith F) retired h103 Dysart
" William R (Doris H) emp B h49 Sims rd
Abbott's Restaurant Curtis E Abbott prop 27 Beale
Abbound Abadollah (Mary) retired h55 Shennen
" Asia A (Alice J) emp S Boston h64 Wall
" Nasin emp Everett r55 Shennen
Abbruzzese Albert V (Angelina C) emp SB h52 Glover av
Abdallah Herman S (Helen P) emp BGWs h201 Highland av
Abdollah Bella Mrs h57 Winter
" Fred (Amelia) emp BSCo r57 Winter
Abel Alexander J Jr (Bonnie J) emp BGWks h109 Hamden cir
" Amelia E r64 Doane (4)
" Stiles retired r11 Ames
Abele Edna C wid George W h103 Greenleaf
Abell Walter P (Prudence) retired h189 Norfolk
Abelman Max (Lillian) prop M Abelman Co B h47 Miles dr
Abelson Mark (Wanda) emp Dept of Interior h245 Bellevue
Aberdeen Granite Works James M Walker prop 79 Arthur
ABRAHAM AZIZ A (Sara A) office mgr Hassan Bros Inc h50 Moffat rd
" Frederick (Delia) prop Granite City Diner h661 Washington
" Frederick G Jr (Dorothy) grill man Granite City Diner r661 Washington
" James h84 Bigelow
" Samuel A (Hannah D) clk SB PO h100 Sherman
" Thomas H Jr (Marion S) emp Hyde Park h42 Harrington av
Abrahamsen Hilda C emp B r78 Charles
" Nils G (Dorothy M) emp B h97 Wilson av
Abrahamson Carl USA r87 Bartlett
" Joseph H (Lillian M) carp h87 Bartlett
Abrams Bessie D (Frannen's) res Dor
" Samuel M (M Marion) treas Sun Cleaners Inc h74 Samoset av
Abromowich Anthony A (Adeline) emp Wey h31 Albertina

FROST COAL & OIL CO. COAL—COKE FUEL OIL
17½ BEALE ST. WOLLASTON *GR2-8900* 488 NEPONSET AVE. DORCHESTER See P. 74 *TA5-3400*

Abromowicz Joseph (Eleanor) interior decorator h11 First
Absalom Carroll T (Eva H) mach MMWks h179 Farrington
" Lous D emp Wash DC r179 Farrington
Accardi Katherine M opr NET&TCo r7 Upland rd
" Nicholas baker h3 Upland rd (3)
" Pasquale (Agatha) supt President Arms h7 Upland rd
Acciavatti Albertina (Mrs Medio M) emp QCHosp h341 Granite
" Dominic (Florence) painter 12 Quarterdeck rd (2) h do
" Edward (Lillian) emp BSCo h40 Mt Ararat rd
" Medio M (Albertina) shipfitter BSCo h341 Granite
Ace Auto Exchange 381 Quincy av pres-treas James P Hawes
Acebo Leona wid Jos dom 416 Adams h50 Harris
" Phyllis sten B r50 Harris
Acheson Ruth E supvr B h58 Holmes (8)
Achimose Mary wid Alexander P r7 Hovey
Achorn Harry Jr (Shirley) h97 Wm T Morrissey blvd
" Ralph C (Martha D) emp B h44 Eustis
Acker Frederick G (Mary J) retired h51 Amesbury
" Gertrude A (Mrs Herbert W) emp QC Hosp h12 Nelsen av
" Herbert W (Gertrude A) carp B h12 Nilsen av
" Lawrence N (Helen) mech B h137 Barham av
" Marion P com artist r44 Ferndale rd
" Robert L (Katherine P) foreman NYNH &HRR h44 Ferndale rd
Ackerly Gordon (Edith) cook Dor h77 Barham
" Kenneth M emp William B Ackerly r45 Upland rd
" William B (Rose A) elec cont 45 Upland h do
Ackerman Harry (Katherine) prop Ackerman's Furniture h7 Belmont
Ackerman's Furniture Harry Ackerman prop 53 Franklin
Ackins Walter (Mary) h184 Sea
Ackles Arthur (Emily) USN h225 William T Morrissey blvd
Acme Home Improvement Co Vincent E Shiel prop roofing siding repair 100 Old Colony av
Acorn Albert H J (Elizabeth) mach h1069 Hancock
" Barbara L emp B r71 Cliff
" Charles R emp B Herald r32 Briggs
" Donald F r71 Cliff
" Frederick J (Josphine R) emp P&GCo h71 Cliff
" Ralph furniture dealer r35 Estabrook
" Ronald L (Minnie B) engineering 10 Rawson rd h do
" Sarah wid Charles E r32 Briggs
" William tchr SJrHS res N Wey
Adair Albert R (Mary) emp Camb r42 Holyoke
" Richard F (Hildur L) piano tuner 42 Holyoke h do
" Ruth B wid Mark W h2 Hamden cir
" Thomas D retired h27 Newbury av
" William D (Grace) emp Woodbury Oil Co h24 Prospect av
" William D Jr emp C Y Woodbury Inc r24 Prospect av
Adam May E wid William h349 Belmont
" Tavern Richard Sturgis prop 35 Franklin
Adams Academy Bldg 8 Adams
" Agnes S r104 David
" Alice C opr NET&TCo r15 Merrill av
" Amy E dir arts QPSch res Newton
" Anne M wid William M asst Thomas Crane Public Library r70 Ardell
" Apts Mrs Cordelia A Flynn mgr 153 Water
" Arthur L (Myrtle I) pntr h32 Calumet
" Arthur L Jr (Helen) h108 Vassell
" Augustin D (Maude) carp h171 Manet av
" Auto Body Frank Fornaro prop 101 W Squantum
" Bonnie M student r81 South
" Building Thomas S Burgin supt 1354-1366 Hancock and 1-7 Temple
" Carlton W (Arlene V) emp TR&SCo h335 Water
" Catherine H (Mrs Hugh E) teller Granite Trust Co h164 Atlantic
" Charles H (Priscilla) mach BSCo h89 Bigelow
" Charles M (Ada E) slsm B and real estate 182 Summit av h do
" Clayton B (Doris) emp Boston Globe B r21 Shelton rd
" Color Mart Inc art supplies 32 Cottage av pres-treas Mrs Mary A Barry, mgr Manlio Nota
" Edith A emp B r303 Billings
" Emma r46 Chestnut
" Frank C (Alice L) emp Boston American h448 Beale
" Frederick W (Marion) examiner Registry of Motor Vehicles h48 Grand View av
" George A plumber B h14 Piper
" George E (Mary E) emp B h130 Franklin av
" Grace A sec Dowd Advertising Co B r340 Beale
" Harry A pres Pulsifer Kingston Co B h104 Davis

HASSAN BROS. INC.
HOME OF GUARANTEED USED CARS
24-Hour Towing Service
Tel. PR 3-8810—3-6079
Service on All Makes of Cars
290 Washington St. See p. 34 QUINCY

Sears

SILVERTONE—RADIO AND TV
KENMORE—WASHERS
COLDSPOT—REFRIGERATORS

Quincy Store—1591 Hancock St.—MA 9-6000

Adams Harry M (Eliza M) draftsman BSCo h17 Commonwealth av
" Helen F hosp insp 1120 Hancock res Brockton
" Hugh E (Catherine H) emp Grossman's h164 Atlantic
" Ida clk BGWks r35 Waterfront av (17)
" James A (Barbara) draftsman BSCo r16 Arnold
" James F emp Camb r303 Billings
" James R (Ellen) elec Whiting's Milk h79 Fifth av
" Janis E Mrs emp B r34 Randlett
" Jean M wid Thomas H Jr h67 Ardell
" Jean P emp B r67 Ardell
" Joan emp Norfolk Paint & Varnish Co r80 Walnut
" John House 129 Franklin
" John Quincy Birthplace operated by Quincy Historical Society 131 Franklin
" John T retired r34 Walker
" Joseph W (F Nathalie) emp S Wey h22 Price
" Lillian B Mrs clk Columbia Life Ins Co B h783 Hancock
" Lou P Mrs emp Wollaston Beauty Box h 33 Janet rd
" Madeline G cashier US Internal Revenue Service h70 Ardell
" Mansion 135 Adams
" Mary E wid John r32 Calumet
" Mary H Mrs r234 Marlboro
" Naomi wid James r12 Hodges av
" of Quincy Harry Richman prop cleaners and dyers 32-36 Independence av
" Parker S (Mary) emp Dor h401 Beale
" Percy (L Persis) designer PSCorp h57 Bayfield rd
" Percy A (Susan A) fisherman h114 Bellevue rd
" Peter A emp H P Hood & Sons res Abington
" Playground Bradford cor Madison av
" Raymond T (Elsie L) eng h42 Allerton
" Reynold USAF r171 Manet av
" Richard student r39 Lafayette
" Robert A emp Scott Williams Inc r61 Keating
" Robert B const wkr r812 Willard
" Robert L (Mary M) retired h303 Billings
" Robert M r31 Lafayette
" Roger H student r89 Bigelow
" Ronald G h118 rear Chubbick
" Roscoe C (Elayne C) emp B h39 Bowdoin
" Russell A (Althea E) opr EM St Ry h7 Andrews rd Wol
" Ruth wid Edwin h40 Bayberry
" Service Station Joseph F Iacobucci prop 19 Independence av
" Shore Club House 1 Petrel rd
" Shore Community Church Rev Charles F Brown pastor 175 Albatross rd cor Pelican rd services SS 9:30 a m, Sunday 10:45 a m
" Shore Pharmacy (Sidney H Fox and Henry I Esterman) 516 Sea
" Sotir (Artemesia) prop Johnson's Variety Stores res Dorchester
" Theatre 13A School sec-treas Leonard Goldberg, Vaughan A Yerxa mgr
" Theo D (Frances M) emp B h10 Ellerton rd
" Theodore (Catherine) USA h63 Avalon
" Theodore M (Grace E) painter h340 Beale
" Thomas H emp BSCo r67 Ardell
" Tile & Marble Co Sebastian Pepi prop Vincent Pepi mgr 66 Trafford
" Vera wid John h80 Walnut
" Walter A patrolman QPD h61 Keating
" William (Mary E) retired h349 Belmont
" William J (Dolores) const wkr h812 Willard (trailer)
" William J (Emma M) elec eng gov h31 Lafayette
" William J Jr mech Scituate r39 Lafayette
" William R acct NET&TCo r69 Sagamore av
" William S carrier PO Wol r82 Harvard Wol
" Wright H USN r51 Miller Stile rd
Addison Miriam A emp B r50 Flynt
" William P (Hattie H) retired h50 Flynt
Addley John M (Flora S) shipper BSCo h23 Lawn av
Adelman Arnold B (Fannette) office mgr B h 57 Neponsett rd
" Jack (Ruth) h35 Parker
Adicoms Louise E Mrs clk Bargain Center r 92 Centre
Adkins David J (Joyce) slsm B h88 Brook rd
" Herbert factory wkr r587 Hancock
Adler George W (Thelma M) carp Badger Mfg Co B h53 Dysart
" Jean M IBM opr Howard D Johnson Co r53 Dysart
" Morris (Bessie) dry goods E Wey h28 Lancaster
" Robert r28 Lancaster
" Thelma M (Mrs George W) emp tax collector's office Quincy h43 Dysart
Adragna Frank (Josephine M) prop Hancock Barber Shop h41 Penn
Adrian of Quincy William M Adrian prop mail order house 48 Penn
" William M (Charlotte C) prop Adrian of Quincy h48 Penn
Adshade Ernest B (Florence O) mach PSCorp h95 Utica
Aelbrecht John (Lucia) photo engraver B h38 Albany
Agle Joseph clk r115 Newbury av
Agnew Charlotte S wid James H h151 Pine
" Donald A USMC r41 Webster
" Harry M (Henrietta) elec B h41 Webster
" James H emp MTA r41 Webster
" Jane M emp B r151 Pine
" Teddie (Mary) PO insp h230 Marlboro
Agnitti Anthony (Elisa M) fireman Old Colony Crushed Stone Co h44 Pleasant
Agostino Dominick A barber 669 Hancock res Braintree

NORTH QUINCY GARAGE CO. SPECIALISTS IN BODY AND FENDER WORK
DUGGAN BROS.
131-133 HANCOCK ST. Tel. PR 3-1100 See Page 32 QUINCY, MASS.

Agritha Theodore J (Dorothea M) mach h 1156 F Brook pkwy
Aguzzol Aurelio J (Emma A) mach BGWks r403 Willard
" Lucy M wid Romeo h403 Willard
" Robert A used car auto dealer r403 Willard rdo
Ahavath Achim Congregation Julius Sandlovitz rabbi 141 School
Ahde Henry E retired h40 Brackett
Ahearn Daniel F h366 Hancock ND
" Mary W wid Fredeick E r Harvard
Ahern Charles E (Ethel F) mgr A&P Tea Co h41 Connell
" Dennis (Nora) packer B h30 Elmwood av
" Frances student r45 Chickatabot rd
" Fred E (Christina A) mach r45 Norton rd
" James J Jr (Julia M) clk Grossman Co h 67 Cronch
" John emp Fore River r1060F Brook pkwy
" Michael J adv dir Lincoln Stores Inc res Dorchester
" Taylor (Ursula) slsm Grossman Co h26 Ebetts av
" William J (Ruth M) slsm B h205 Billings
Ahlee Doris M emp George Goodhue r56 Maypole rd
" Wilfred (Henrietta L) emp Navy Yard B h56 Maypole rd
Aho Elmer (Eleanor) plumber h151 Quincy av
" Weikko (Mary) painter BSCo h30 Isabella
Ahokas Earl V (Alice) elec B h9 Hopedale
Ahola Arthur H (Helvi) (Ted's Home Bakery) h47 Parker
" Charles A (Selina) retired h97 Garfield
" Earl (Emily) emp H P Hoods h74 Smith
" Einar U emp H P Hood & Sons r74 Smith
" Enire W (Emily B) driver H P Hood & Sons h4 Prout
" Helvi (Mrs Arthur H) nurse QCHosp h47 Parker
" June emp S S Kresge Co res inq do
" Tauno H (Evelyn) h39 Smith
" Theodore C (Alice V) (A & T Transportation Co) h24 Ida
" Walter J (Marjorie E) emp BSCo h13 Prospect Hill
" Wilho A (Phyliss M) (Ted's Home Bakery) h10 Suomi rd
Ahonen Vaino A (Hazel M) burner BSCo h34 Broady av
Aicardi Frank A Jr (Kathleen) emp Springfield h14 Phillips
" James (Joan) traveling slsm h19 Knollwood rd
Aiken Walter (Mary) emp BSCo h180 Sea
Aimes Russell USMM r438 Beale
Aimola Adolph S (Esther R) mach MMWks h183 Liberty
" Alfred M (Agnes L) emp B h24 Kent
" Anthony (Angelina) elec h59 Trafford
Ainsley Charles H (Antoinette A) baker Dor r429 Granite
Ainslie Electronic Products Inc 312 Quincy av pres Everett D Copeland v-pres Henry W Ainslie treas Neal P Benson
" Henry W v-pres Ainslie Electronic Products Inc res Cohasset
" Peter student r160 Davis
" Thomas M (Grace E) v-pres Nat Shawmut Bank B h16 Davis
Airey Robert B (Flora) supvr B h12 Deldorf
Aitken Catherine H emp TF&SCo h75 Water
" James B (Phyllis N) cabinet mkr B h316 Fayette
" John W (Irene D) carp 149 Hollbrook rd h do
" Margaret Mrs h112 Mayflower rd
Aitkens John C (Annie) carp B h200 Farrington
Aiuto Philip tailor r11 Main
Aja Joseph (Anna) granite cutter W C Cannoff Co h41 Bigelow
Ajemian Nubar A prop Paul's Market res Dor
" Ross R (Elizabeth I) clk George's Market h31 Belmont
Akerley Albert emp NET&TCo r76 Wallace rd
" William T (Agnes J) emp B h76 Wallace rd
" William T Jr USA r76 Wallace rd
Akerman William tchr SJrHS res Brighton
Akers Charles W (Eleanor E) associate prof ENC r243 Marlboro
" William S (Mary Ann) emp Park & Taber Wey h23 Crescent
Akin Adelaide S wid Royal S h14 Standish av
" Paul C (Ermyl B) music tchr Rox r14 Standish av
Akoury Helen emp B r30 Curtis av
" Jeannette emp B r30 Curtis av
" Naif USN r30 Curtis av
" Rizkallah (Malbina) emp BSCo h30 Curtis av
Al's Dine & Dance Inc 211 Sea pres AlbertD Mosesso
" Drive-In Adolph Munson prop 308 Quincy av
" Variety Store Albert LaCasse prop 367 Billings rd
Alaimo Madeline emp RMfgCo h118 Liberty
" Nicholas (Carmella) emp Wey h118 Liberty
Alban Nicoline wid Nicola h22 Vine av
" Peter P emp BSCo r22 Vine av
Albasini Alexander (Paradiesa) lab BSCo h 358 Water
" Joseph USN r358 Water
Albee Elsie r81 Hollis av
" Esther wid Harry W r81 Hollis av

HOWIE & CRAMOND
Prescription Opticians
COMPLETE LENS GRINDING ON OUR OWN PREMISES
1157 HANCOCK ST. Tel. MA 9-2312
See Page 121

IT'S ALWAYS FAIR WEATHER WITH
AN AUTOMATIC ELECTRIC DRYER
QUINCY ELECTRIC COMPANY
NEW ENGLAND ELECTRIC STATION MEANS BETTER LIVING

Albee Lowell C (Elsie M) firefighter QFD h81 Hollis av
" Lowell C Jr USCG r81 Hollis av
Albers John E (Alma M) emp B h360 Manet av
" John G (Margaret C) emp Donnelly Sign Co Hing h21 Edinboro rd (4)
Albert Donmique chef B r120 E Elm av
" George instructor BU h93 Aberdeen rd
Albertassi Ernest (Adeline T) emp B h35 Royal
Albertazzi Albert J (Mary J) emp Beacon Fast Frieght B h217 Marlboro
Alberti Joseph (Jeanne) carp h40 Trevare
" L Carl (Edith L) slsm h96 Highland av
Albisini Eleanor clk r358 Water
Albrecht Edward J (Caroline A) emp Camb h 39 Bennington
" William H (Carrie M) crossing tender NYNH&HRR h17 Lillian rd
Albro H Russell (Elinor) tchr Arl HS h239 Beale
" Jean E student r239 Beale
Alcarez Theodore F (Margaret F) lawyer 470 Adams and 110 Wilson av h do
Alconda Pastho (Anna D) driver Railway Express h26 Garfield
Alcott George K (Marilyn L) field underwriter Mutual of NY h48 Deerfield
" Marilyn L (Mrs George K) teller Quincy Trust Co h48 Drerfield
Alden Bertha wid Frank h11 Pierce
" E Gertrude wid Charles h94 Grand View av
" Edgar O (Mabelle H) mgr Thom McAn Shoe Inc res E Wey
" Engineering Co Inc 43 Field pres Albert A Shames
ALDEN JOHN (Ada) asst treas Granite Trust Co h16 Arbutus av Braintree
" John (Helen F) sten B h254 Safford
" Ralph S r94 Grand View av
" Ruth office wkr B r254 Safford
Aldoupolis Alexander P (Vesta N) pipefitter h8 Murdock av
" Catherine wid Alex h4 Main
" John const wkr r4 Main
" Philip C const wkr r4 Main
" Thomas J (Lillian M) emp Montelio's Pastry Shop h36 Keyes
" William const wkr r4 Main
Aldrich Elliott F (Sarah B) mech eng B h21 Dixwell av
" Frances social wkr r21 Dixwell av
" Grace M wid Dwight C r33 Waterston av (6)
" Harold J (Hazel O) retired h21 Grenwold rd
" John (Barbara) h55 Whiton av
" John C student r21 Grenwold RD
" Lester E (Delia M) carp W H Haslett Co res Bra
" Lorin G (Helene F) foreman NYNH&H RR h54 Belmont
" Robert USA r130 Safford
" Thomas B (Edna) oil dealer B h130 Safford
" Virginia H student r21 Grenwold rd
Aldridge Harry retired r91 Franklin
Aleksun Joseph P (Ruth I) MTA opr h26 Walnut
Alemian Harry (Victoria) conf 97 Willard h93 do
" Vazken H (Anne) emp BSCo h93 Willard
Alersky Albert R (Helena) emp PO B h25 Keyes
Alex Magdalene tchr Daniel Webster Sch res Rox
Alexander Alphonse S (Mary P) com artist h25 Hillsboro
" Barbara sec Waltham r32 Appleton
" David (Helene Q) emp Select Ice Cream Corp h32 Appleton
" David Jr USN r32 Appleton
" David G (Vironica A) custodian Cranch Sch h124 Colby rd
" Douglas H (Miriam C) lab Bra h South Junior ter
" Frederick A (Ruth) crane opr BSCo h141 Bates av
" George E (Rosamond) auto repairing 17 Pleasant h do
" George R (Muriel G) tax acct B h117 Everett
" Gerald H (Josephine) emp B Globe B h 150 Glendale rd
" Horace L (Winifred G) emp B h83 William G Morrissey blvd
" Jeanne L phone opr NET&TCo h100 Washington (9)
" Leo P (Catherine G) clk A&P Tea Co h182 Rock Island rd
" Leon (Ann G) tool wkr B h27 Estabrook rd
" Lorraine E r3 Speakman
" Murl V (Adele L) USMC h63 Sims rd
" Nettiedean wid Ketchum A nurse QHS h228 Norfolk
" Rena Mrs h30 Bay (sum res)
" Robert elec B r32 Appleton
" Robert R (Alice M) asst supt American Sugar Co B h116 Prospect av
" William (Marian M) iron wkr B h3 Speakman
Alfano Charles r156 Liberty
" Frank (Julia) emp Dor h283 Copeland
" John (Carmella) emp BSCo h51 Edison
" Joseph F mach TR&SCo h369 Copeland
" Michael J (Helen) mach TR&SCo h51 Harriet av
" Mildred emp TR&SCo r369 Copeland
" Rosario r156 Liberty
" Salvatore (Mary) emp Bobbie's Beauty Shoppe h51 Edison
Alfieri Angelo (Cynthia) emp Westinghouse h60 Whiton
" Gaetana wid Pasquale h11A Baxter av
" Philip emp Fore River r11A Baxter av
Algeo Blanche sec Waldo A Fraser r18 Newport ter
Alger Louise r19 Foster

LUMBER OF ALL KINDS PLUMBING AND HEATING SUPPLIES PAINTS
Economy Low Prices on All Materials Easy Credit Terms
GROSSMAN'S 130 Granite St., Quincy PR 3-7100

Alhambra Bldg 1369-1375 Hancock
" Tea Room Inc conf and ice cream 1361 Hancock pres Charles J Condos, treas Louis P Paleis clk George Paleis
Alhovuori Frank emp BSCo r47 Town Hill
Albrand Peter G (Catherine) emp Dor h25 Colby rd
Alicandri Camillo (Mary O) retired h130 Independence av
" Ralph C (Rita) emp Everett h128 Independence av
Alice Beauty Salon Alice M McGraw prop 37 Washington (17)
Aliquo Angelo D (Bernice C) emp Sawin Mach Co h19 Quarry
Alison Alex M (Jessie A) retired h110 Clay
All American Van Line Galo Rivera Jr prop 39 Darrow
Allabough Ellsworth B (Ruth L) emp B h78 Meadowbrook rd
Allaby Harry O (Pauline T) mach BGWks h 47 Ridgeway
Allan Albert E (Marjorie B) metal wkr BSCo h1175 Sea
" Albert E Jr emp BSCo r1175 Sea av
" Donald emp Industrial Heat Treating Inc res Berkley
" Jean G wid William h21 Sea av
" William (Margaret J L) chief scheduler BGWks h69 Faxon rd
Allanach Norman R (Alice B) emp BSCo h53 Lawn av
Allander John (Mary E) supvr NYNH&HRR h1391 William T Morrissey blvd
" —see Allen
Allbee Rachel B tchr Mass Fields Sch h32 Greenwood av
Allbright Herbert K chem eng r250 Billings rd
" Margaret E wid Edwin F h250 Billings rd
Allegrini John (Marjorie A) lawyer 1364 Hancock (27) h4 Lawn av
Allen Abbey L r210 Arlington
" Bernard N (Edna M) mgr Brighton h61 Barham av
" Carl E emp TR&SCo r246 Newbury av
" Charles B (Doris T) mach Nat Pneumatic J P h18 Gothland
" Charles C (Sidele) USN h11 Taylor
" Clifford H (Josephine) h150 Waterston av
" David emp Raymonds B r115 Cummings av
" Dora M Mrs r72 Dysart
" Dorothy r155 Maneta av (sum res)
" Dorothy L (Mrs Fred E) asst cashier Prudential Ins Co h20 Dean rd
" Edson (Lillian) emp Hing h195 Upland rd (22)
" Edward F (Wanda M) supt Providence RI h42 Freeman
" Elizabeth S wid Guilford h33 Opthorp
" Elmer W shipper r41 Cummings av
" Frances lab tech B r97 Willow
" Frank B mech Ultrasonic Corp Camb h98 Revere rd
" Frank C (Estella L) emp Bh57 Revere rd
" Fred E (Dorothy L) emp QPL h26 Dean rd Sqtm
" George USN r320 E Squantum
" George H (Gertrude S) emp ENC r do
" George S (Margaret M) supt N Abington h74 Botolph
" Gertrude wid George E r68 Russell
" Gertrude E artist r50 Sims rd
" Gladys (Mrs John W) nurse's aide QC Hosp h68 Albertina
" Glennie wid Carlton M h113 Elm av
" Harold H emp B r12 Princess Eve dr
" Henry H retired h33 Carruth
" Henry L (Mary L) clk B h136 Phillips
" Herbert (Laura) emp Wat h442 Willard
" Herbert porter Capitol Super Mkt res Bra
" Herbert (Nancy) emp BSCo h20 Oval rd
" Herman (Dorrace) ins clk B h115 Cummings av
" Herman L (Lois) emp B h96 Rice rd
" Irving N prop Irving Allen Recordings r108 Summer
" Irving Recordings Irving Allen prop 108 Summer
" James R h100 Robertson
" James W (Sally K) emp QPL h125 Waterston av
" Jean Mrs r38 Edgemere rd
" John A emp South Shore Buick Co res Dor
" John B (Amy) mgr Colestone h33 Bunker Hill la
" John E (Alice J) clk PO h146 Independence av
" John H (Edith M) slsm h78 Samoset av
" John R prop Allen's Market res inq do
" John R USA r143 Park av
" John W (Gladys) emp RMfgCo h68 Albertina
" Joseph h32 Keyes
" Joseph A emp Wey r269 Harvard
" Lena h66 Chestnut
" Leo J mgr Eaton's Factory Shoe Store res Br
" Lillian (Mrs Edson) clk Remmick's h195 Upland rd (22)
" Lionel (Esther) clk Allen's Mkt h67 Brook (3)
" Lorna tchr Montclair Sch r35 Waterston av (20) Wal
" Marie V wid Paul R h119 Russell
" Mary emp B r73 Glover
" Mary wid Paul grocer 106 Sumner h108 do
" Mary W emp Bline r30 Ardell
" Melvin H (Mildred M) mgr A&P Tea Co Hing h22 Carruth

QUINCY SAVINGS BANK
Mortgage Loans
Personal Loans
FHA Improvement Loans
371 and 1374 HANCOCK ST.
Tel. GR 2-0025

Pompeo Motors Inc. 666 Southern Artery **PR 3-7300**

OLDSMOBILE SALES — SERVICE CADILLAC

Allen Neil (Mildred A) bus B h67 Middlesex
" Ramsey C (Lily E) Marine, hardware bus B h143 Park av
" Raymond P (Lillian G) emp B h320 Squantum
" Richard D (Josephine M) emp QPL h64 Woodcliff rd
" Richard L (Bessie A) h19A Winthrop av
" Roger L (E Mildred) bus B h53 Russell
" Ruby emp B r72 Dysart
" Samuel (Margaret M) emp City of Newton sum res 151 Rock Island rd
ALLEN T MILLER INC druggists 25 Independence av pres-treas Allen T Miller see p 120
" Upholstering Co Morris Blinder prop 39 Franklin
" Wallace C (Katherine H) slsmn B h39 Sycamore rd
" Warren emp BGWks r23 Bennington
" William (Eleanor) h4 Yardam la
" William r155 Manet av (sum res)
" William W student r143 Park av
Allen's Market John R Allen prop meats 169-171 Beale
Allendorf Albert R opr EM St Ry res Rockland
Allessandro Ida emp Lamb r52 Penn
" Louise wid Joseph h52 Penn
Alletzhausser Carl F r36 Appleton
Alleva James W (Sally K) emp QPL res Hing
Alley Dorothy M emp SR&Co r38 Billings
Allgorin Jean K (Gerda M) retired h25 Nilsen av
Allice Francis J retired h334 Quarry
Allicon Joseph E supvr QEL r28 Clarendon
" Philip A USA r28 Clarendon
" Phillip B retired h28 Clarendon
" Walter V (Stella) retired h25 Clarendon
Allie Fatima tchr Quincy School Dept r25 Des Moines rd
" Mohammed repairman r25 DesMoines rd
" Simon (Jamelia) emp BSCo h25 Des Moines rd
" Simon Jr mech Q Motor Co r25 Des Moines rd
Allila Jacob r15 Felton
Allingham Thomas A retired r40 Hamilton
Allison George W (Margaret) firefighter QFD h8 Hatchford cir
" Howard lab BSCo r191 Upland rd
" Howard B pipefitter BSCo h70 Granite
" Marvel (Patricia) emp Bra h118 Sumner
" Mary emp TR&SCo h30 Lawn av
" Robert (Winifred) emp BSCo h28 Whiton av
" Warren C (Catherine) painter h7 Ratchford cir
Allman George J (Anne B) prop Quincy Loan Co h73 Samoset av
" Harriet G r102 Hobart
" John D (Granite Machine Co) h118 Sea av
Allsop Earl C (Jean) meh Milton Auto Sales h36 Littlefield
" George (Olga M) emp Bra h41 Barry
Allsopp Irene emp National Capacitor Co r36 Pearl
ALLSTON JOHN J REV pastor St Joseph's RC Church h556 Washington
Allyn Louise r115 E Squantum
Almeida Manuel C (Winifred) painte rh106 Brook
Almquist Arnold W (Verdia M) driver QEL and PCo h17 Ryden
" Arnold W Jr student r17 Ryden
" Bros Corp conts pres-treas George E R Almquist 27 Hoover
" George E R (Jessie J) pres-treas Almquist Bros Corp h27 Hoover av
ALMQUIST HENNING (Helen I) prop Almquist's Flowerland h25 Hoover av
" Hugh G (Esther M) elec h201 Fayette
" Philip T (Florence C) emp Faxon Trust h175 Faxon la
" Robert S USAF res Bra
" Verda emp Whiteman's r17 Ryden
" Verdia M (Mrs Arnold W) tchr Snug Harbor Sch h17 Ryden
" Walter C slsmn r27 Hoover av
ALMQUIST'S FLOWERLAND Henning Almquist prop florists 326 Franklin see p 74
Almy Harold emp Granite City Coal Co res Hing
Alonzi Angela (Mrs Raymond) emp Mildred Dress Shop h79 Main
" Charles L (Julia R) emp BGWks h259 Billings rd
" Damiano (Anne) cook B h100 S Walnut
" Raymond (Angela) emp BSCo h79 Main
Alosi Antonio J (Lucy) emp Jesse James Motors Weymouth h3 Penn's Hill rd
" Carmella emp Waldorf Restaurant r30 Lawrence
" Stephen S (Downa) const wkr h126 Main
" Theresa Mrs h30 Lawrence
Alphonso Joseph (Dorothy) lab h200 West
Alpine Cafe Joseph DiGusto prop 33-37 Independence av
Alstad Henry (Dorothy I W) seaman h13 South Junior ter
Alter Abraham H (B Lillian) dentist 522 Hancock Wal h do
" Gail S student r522 Hancock
" Seymour (Bernice) USN h41 Alrick rd (2)
Alther Robert J (Mildred M) emp Quincy Adams Yacht Yard h111 Charles
Altman Henry (Rosalind) bus Norwood h20 Bishop rd
" William S (Esther E) physician QC Hosp and 32 Spear h do
Alto Kusti (Ida) emp Brooks Skinner Co h 173 Suomi rd
Aluisy G Ronald (Julia S) prop Coral Gables Wey and prop Gary's h173 Warren av
Alvero Katherine E Mrs prop Charm Beauty Shop h300 E Squantum
" Kathleen emp B r300 E Squantum
Alvord Nancy F Mrs tchr r48 Norton rd
Alward James W (Kathleen M) emp Atlantic Real Estate Co h172 Vassall

TEL. MA 9-1111 Serving Business, Industry and the Community See Page 19-20

THE QUINCY CHAMBER of COMMERCE

" Merle E (Mary E) emp Select Ice Cream Corp h9 Yardarm la (1)
" Samuel C (Agnes C) jan Thomas Crane Pub Library h2 Filbert
" —see Aylward
Alwell Thomas E Jr (Katherine P) clk PO Bline h228 Atlantic
Alyta Algrd M (Betty B) eng B h42 Grogan
Amann Mary E wd Laurence R h82 Macy
" Paul F r82 Macy
Amaral John E emp B r146 Billings
" John J (Mary M) elec B h20 Ballou
Amato Salvatore maint Western Union res Bra
Ambler Eric L (Hazel B) retired h55 Princess Eve Drive
" Lloyd N (Angela W) supt underwriting Mass B Ins Co h251 Billings rd
Ambrose Evelyn A tchr Wol Sch r5 Willow
Ambrosia Construction Co Daniel Ambrosia prop 20 Gay
" Daniel D (Mildred M) prop Ambrosia Construction Co h20 Gay
" Daniel E foreman Ambrosia Const Co r20 Gay
" Richard F emp Ambrosia Const Co r20 Gay
Ameen Mohammed (Miriam) emp BSCo h39 Des Moines rd
" Sam police officer MPD r39 DesMoines rd
American Anodizing Corp (Anodizers) 65 Weston av pres-treas J Alcide Beaumier
" Arthur Stone publication of the monument industry editor and publisher Mrs Esther M Ford 77 Parking Way (23)
" Legion Post 382 747 E Squantum
AMERICAN RED CROSS QUINCY CHAPTER exec director James T Gartland rec sec Mrs William C Edwards sec home service dept Carlena Walker office 1134 Hancock tel GR 2-2700 see p 48
AMERICAN RED CROSS QUINCY CHAPTER HOME SERVICE DEPT 1134 Hancock exec dir James T Gartland, sec Carlena Walker see p 48
Amero Frederick M h61 Brook (6)
Ames Ada M wd Ralph E h101 Belmont
" Albert J (Eleanor H) patrolman QPD h43 Tyler
" Beatrice F wd Nathan h30 Whitney rd
" Donald student r43 Tyler
" Edward G student r43 Tyler
" Eleanor (Mrs Albert) emp Merrill Cleaners h43 Tyler
" Irene R (Mrs James J) prop Lakin Sq Beauty Shop h488 Beale
" James J (Irene R) rym al clk h488 Beale
" Linen Service Inc (Anthony H Brackett and Obadiah Grossman) 30 Haywood
" Margaret wd Edward S r43 Tyler
" Ralph E (Emma E) mech B h72 Park av
" Ralph F (Helen R) retired h121 Edwin
" Ruth emp Employment Liability Ins Co r72 Park av
" Thomas H W (Hazel A) slsmn H A Johnson Co h140 Brook
Amet Auguste J (Annie) emp Public Works Dept h7 Independence av
" Edna sec QCHosp r7 Independence av
" Joan emp NET&TCo r7 Independence av
" Leo (Helen) emp City St Dept h42 N Payne
Amirault Exilda M r78 Ballou
" J Felix (Lassine M) bkpr Houghton Mifflin Co Camb h35 Bigelow
" Pierre J (Nellie) pur agt Quincy Adams Yacht Yard Inc and treas Quincy Taxpayers Assn h88 Stedman
Amonte Louise emp QPL res Hing
Amoroso Edwin D (Helen M) presser Stoughton h25 James
" Henry (Stella) emp BSCo r215 Kendrick av
" Rose wid Carmelo r3 Pennis Hill rd
Amrhein Guy F (Marie) res mgr Amrhein's B h131 Fenno
" Guy W (Barbara) restaurant mgr Amrhein's B h181 Hamilton av
" Leo F (Leah) physician 50 Elm av h do
" Noel sec B r131 Fenno
Anabel's Dress Shop Anabel Lasoff prop 419 Hancock
Anastas Arthur F (Betty) opr B h29 Goddard
" Nellie wid Anthony r1124 Sea
Anastasia Peter student r47 Littlefield
" Samuel (Rose) prop Easy Mfg Co h47 Littlefield
" Samuel Jr (Irene M) emp Hing h755 Sea
Anastasio Anthony L (Agnes E) emp B h80 Wallace rd
" Ronald student r80 Wallace rd
Anastos Theodore H (Anna) prop Hotel Greenland res Nantasket
Anchor In Inc Frederick A Gilbert mgr restaurant 751 WM B Morrissey blvd
Andersen Edith C sten h291 Newport av (22)
" Gladys wid Edwin C h184 Atlantic
" Janet Elizabeth emp QPL r184 Atlantic NQ
" —see Anderson also Andreson
Anderson Adolph G mach foreman PSCorp h288 W Squantum
" Agda L wd Noak h31 Bedford
" Agnes sec B r47 Ellriot av
" Albert C (Dorothy M) emp Fall River h65 Avalon av
" Albin (Elsie M) emp BSCo h191 Newbury av
" Albin W bus B r65 Verchild
" Alen eng B r10 Landers rd

DUSTPROOFED
'blue coal'
NEW ENGLAND COKE
FUEL & RANGE OILS
Ralph Coal Company
33 Weston Ave. See p. 80 PR 3-0837

"The Public Needs to be Reminded as well as Informed"

Use these spaces scattered throughout the Directory to REMIND Buyers

Anderson Alfred J (Viola B) emp Atlantic Roofing h67 Church
" Alfreda wid Carl r139 Fayette
" Alice r31 Bedford
" Andrew M (Janet S) emp BSCo h238 Everett
" Anthony R (Albina R) emp B h40 Apthorp
" Armanda S Mrs r63 Raycroft
" Arthur (Matilda L) emp BSCo h39 Parker
" Arthur Jr eng B r39 Parker
" Arthur B mech Wey r28 Baxter
" Arthur W (Anna) tool mkr Camb h65 Shawmut
" August T (Sadie K) welder BSCo h167 Granite
" Axel E (Adeline) retired h111 Greene
" Barbara M emp QPL res Squantum
" Berndt J (Esther C) retired h141 Harriet av
" Bert h8 Alrick rd (3)
" Bertha wid Carl h38 Hudson
" Betty emp S Bra r185 Whitwell
" Bryant W (Olivette A) supvr BCGCo h76 Bicknell
" Burton C (Jean K) research asst MIT B h8 Alrick rd (3)
" C J Motor messenger Western Union res Hanover
" Carl (Amy) carp BSCo r186 Kendrick av
" Carl A emp SB r4 Winslow rd
" Carl A (Ellen N) tool mkr B h14 Deerfield
" Carl A Jr (Rose) emp BSCo r104 Cranch
" Carl E sta fireman BSCo r168 Copeland
" Carl S bldg cont 277 Wilson av h do
" Carl W (Anna J) city councillor and slsmn Rogers Jewelry Stores h11 River
" Carl W (Barbara) USA h21 Winslow
ANDERSON CARL W (Deluviam) carp and city councillor h34 Federal av
" Catherine Mrs h199 Whitwell
" Charles (Eleanor) emp B h68 Union
" Charles F (Edna M) service mgr South Shore Buick h106 Hobart
" Charles F Jr (Ruth E) lieut QFD h74 Taylor
" Charles G (Janette G) carrier PO h47 Vershire
" Charles L (Anne M) USA h11 Billings
" Charles R painter B r14 Deerfield
" Charles R (Ruth) slsmn h50 Harrington av
" Charlotte M r96 Cummings av
" Clara T wid Oscar h34 Thornton
" Clifford W (Louise) ins agt B Mutual Life Ins Co h47 Bedford
" Clyde H (Evelyn M) h11 S Central av
" David E (Claire E) emp Chsn h12 Cliff
" Earl (Grace) plumber h15 Edwin
" Edward C (Margaret M) emp NET&TCo h56 Chickatabot rd
" Edward O retired h173 Granite
" Edwin P (Bernice V) clk 17A Beale h20 Kemper (19)
" Eleanor M sec B h112 Cranch
" Elfrieda r139 Fayette
" Elizabeth Mrs h12 S Walnut (3)
" Elsie A Mrs prop Finnish Public Baths h89 Broadway
" Emil r24 South
" Emil L slsmn Dor h92 E Elm av
" Emil T retired r40 Winthrop
" Eric ship yard wkr r1419 Hancock
" Ernest A emp Old Colony Crushed Stone r57 Independence av
" Evald (Ingrid C) treas Martens & Stormoen Co Inc h48 Harriet av
" Evelyn emp S S Kresge res inq do
" Everett W (Theresa M) h321 Water
" Florence L Mrs maid QCHosp h183 Whitwell
" Frank A (Emma F) mailer B Globe h75 W Elm av
" Franklin G (Alice W) slsmn h838 E Squamtum
" Fred B retired h101 Follett
" Frederick (Olga) mach B h102 Colby rd
" Fritz (Edith) foreman Q Lumber Co h107 William T Morrissey blvd
" George A (Dorothy N) driver N Quincy Taxi Service h276 Holbrook
" George H (Mary M) emp B r70 Young
" George J h110 School
" George L (Edith L) bus B h31 Grenwold rd
" George O emp B h43 Green
" George W (Catherine E) draftsman BSCo h11 Alvin av
" George W (Mabel emp Armstrong Cork Co h102 Fifth av
" Gertrude E sten r31 Bedford
" Gertrude I wid Richard M emp New England Med Center B r108 Darrow
" Godfrey B (Mary H) emp BSCorp h201 Fenno
" Gustaf A (Lillian M) USN h6 Bicknell (3)
" Gustaf W asst supt PSCo h479 Furnace Brook pkwy
" Harold (Marion C) emp B h48 Taffrail rd (2)
" Harold K (Joanne E) mach MMWks h22 Spear
" Harold S emp R Mfg Co r48 Taffrail rd (2)
" Harry W (Thelma E) slsmn Electrolux B h10 Landers rd
" Helen A nurse City Hosp B h63 Raycroft
" Henry W (Maxine) h38 Spear
" Herbert F (Signe E) emp B r151 Fayette
" Hjalmar I (Ella M) mach TR&SCo h218 Whitwell
" Hulda H r184 Elmwood av
" Ingrid wid John h47 Elliot av
" Irene emp BSCo h3 Oak av
" J Holger (Lucille M) painter h96 Haviland
" James retired r282 Water
" Janet E emp QPL r184 Atlantic
" Jean K (Mrs Burton C) tchr Bra h8 Alrick rd (3)
" Jean L stewardess B r110 Hamilton
" Jennie A wid Carl V h277 Wilson av
" Johanna wid Carl h85 Glendale rd
" John (Anna) retired h396 Sea

Sheridan's Quincy's Fashion Center
1495 HANCOCK STREET
Phone MAyflower 9-1400
ALSO FINE QUALITY FURNITURE AND RUGS

" John Jr (Helen B) elec NYNHRR h166 Babcock
" John A (Margaret) painter h40 Winthrop
" John E (Ingrid E) retired h168 Copeland
" John E painter B r14 Deerfield
" John F emp Sewer Dept Q r65 Chestnut
" John G (Doris E) painter 55 Holmes h do
" John H (Edna K) signal naintenance NYNH&HRR h34 Wampatuck rd
" John L (Lillian M) emp B h135 Reservoir rd
" John R USAF r39 Parker
" John R (Ellen F) NET&TCo h25 Langley cr
" Joseph USN r1 Beacon
" Joseph r102 Fifth av
" Joseph G retired r27 W Squantum
" Joseph N (Cora E) emp Hershey Mfg Co Mfg Co 5B h108 Darrow
" Joseph W (Cecelia) mach BSCo h65 Revere rd
" Justine E Mrs h159 Whitwell
" Knut E pntr John Carlson r10 Braintree av
" Leland H (Katherine) asst prin-tchr QHS res Hingham
" Leslie (Gladys) eng B h346 Rock Island rd
" Lewis C USA r75 W Elm av
" Linnea B wid Algot M h16 Bloomfield
" Louis emp 24 South res Rox
" Louise r50 Warren av
" Mabel A h34 Park av
" Margaret tchr S Jr HS res Cohasset
" Margaret W emp Richard D Chase & Co r238 Everett
" Marion wid Gustave h110 Hamilton av
" Mildred E r43 Greene
" Nellie emp QCHosp r87 Bigelow
" Norman P (Marjorie P) dom B h12 Hynes
" Orlie (Hilda) prop Home Market res Wey
" Oswald emp BSCo r1419 Hancock
" Pauline L emp NYNHRR Credit Union r212 Whitwell
" Pearl Mrs dressmkr Boston h100 West (1A)
" R Ruth r40 Apthorp
" Ralph E pres Martens & Stormoen Co Inc r48 Harriet av
" Ralph L prop Andy's Fix-It Shop r28 Greenwood av
" Raymond H (Dorothy E) repairman Nat Cash Register Co B h156 Suomi
" Richard H (Edith C) artist B h338 W Squantum
" Robert painter r14 Deerfield
" Roy H (June R) boilermaker MECo h256 Manet av
" Rudolph (Eileen B) mach Hing Ammo Depot h4 Johnson av
" Russell E draftsman PSCorp r288 W Squantum
" Russell K (Helen M) emp American Meter Co B h108 Palmer
" Ruth C clk B r16 Bloomfield
" Sandra A W r53½ Buckley
" Sigred retired r43 Park av
" T Henry painter 159 Whitwell h do
" Thomas J student r11 Billings
" Thomas R (Alice) emp BGWks h22 Stevens
" Walter painter r419 Hancock
" Warren A (Louise M) emp PSCo h175 Granite
" Warren T (Mary E) h115 Grand View av
" William (Mary) calker BSCo r85 Robertson ter
" William A (Lillian) estimator BSCo and pres Wol Credit Union h212 Whitwell
" William A eng B r75 W Elm av
" William A Jr emp NE Deacons Hosp B r112 Whitwell
" William B (Matilda J) painter h40 Kent
" William C (Ruby) slsmn B h26 Taylor
" William F painter r159 Whitwell
" —see Andersen also Andressen
Andler Hyman (Sophie A) pres Andler Sales Co Inc res Newton
" Irving (Eleanor) mgr Andler Sales Co res Newton
" Sales Co Inc bldg materials 482-486 Southern Artery pres Hyman Andler mgr Jerome Berger
Andre Amanda M wid Carl h26 Bigelow
" Carl pres Carl Andre & Son Cont h13 Vernon
" Carl & Son 13 Vernon cont pres Carl Andre
" Edna Mrs r178 Centre
" George H (Margaret M) draftsman BS Corp h25 Moffat rd
" Joan M student r25 Moffat rd
" John E bldg cont h365 Beale
" Ralph O (Evelyn M) head shipper White House Coffee h42 Jenness
Andrea Garment Co Andrew Donnerume prop 56 Penn
" Henry (Mary) emp BSCo h143 Palmer
" Michael D (Esther L) lab L Grossman & Sons Inc h364 Water
" Nicholas A (Aurelia M) draftsman BSCo Roanoke h167 Palmer
" Nina r143 Palmer
Andren Gustave A (Henny) emp P&GCo h24 Nilsen av
Andrew James H (Winifred) h120 Brook rd

MID-TOWN
RADIO AND TELEVISION
SALES AND SERVICE ALL MAKES
649 HANCOCK ST. WOLLASTON
TEL. GRanite 2-6373
NEXT TO QUINCY TRUST CO.

When You WANT to Sell F. F. I.
Use the PROPERTY OWNER List (Pink Section) for further information Use the City Directory

Andrew John H (Cynthia E) retired h91 Revere rd
" Stanley C emp Bryant Chemical Corp r91 Revere rd
" Thomas C (Pearl B) firefighter QFD h30 Delano av
" William A G (Ethel M) carp BSCo h214 Kendrick av
" William M (Helen A) retired h124 Rock Island rd (sum res)
Andrews Alonzo P (Maude E) eng B h91 Hamden cir
" Audrey E emp BSCo r64 Vane
" Charles D (Martha) ship fitter BSCo h13 Linden ct
" Dorothy H Mrs emp Enterprise Store r11 Vine av
" Edith A wid Sidney h64 Vane
" Florence E bkpr US Gov r64 Vane
" Frank G (Helen C) emp Readville h122 Newbury av
" Fred L (Lilly A) wood caulker joiner Quincy Adams Yacht Yd h11 Cranch
" George E (Evelyn) emp South B h40 Billings
" George R (Helen B) pres-treas George R Andrews Inc h162 Warren av
" George R Inc drugs 68 Newbury av pres-treas George R Andrews
" Harold B (Martha G) h83 Broomfield
" Jeanette A (Mrs Robert W) emp Tourajne's h25 Hancock ct
" Joanne nurse 17 Edgemere h do
" Johanna emp Custom Bag & Cover Corp res N Wey
" John r38 Engimere
" John E (Eleanor) mgr B h132 Ocean
" Joseph F (Helena M) USN h55 Hunt
" Leslie A (Doris H) retired h250 Furnace Brook pkwy
" Louisia wid Manuel h36 Andrews
" Mabel L r51 Royal
" Marjorie sec B r83 Broomfield
" Norman G emp NYNH&HRR h58 Wall
" Patricia student r122 Newbury av
" Paul J firefighter QFD r55 Hunt
" R E Richard E Andrews prop cesspool cleaners 27 Temple (18)
" Richard E prop R E Andrews res B
" Robert L (Joan) B Wks h110 W Elm av
" Robert P student r162 Warren av
" Robert P emp General Auto Parts r25 Hancock ct
" Robert W (Jeanette A) bartender Randolph h25 Hancock ct
" Violet M Mrs (Crescent Cleaners) r49 Crescent
" Walter E retired r1102 Sea
" Warren L (Frances M) eng B h94 Belmont
" Warren L Jr USCG r94 Belmont
Andronico Leo R D (Frances) USN r84 S Walnut
" Rosario (Rose A) barber 5 Temple h16 James
" Rose A (Mrs Rosario) chocolate dipper Howard Johnson h16 James
Andruskiewiz Anthony S (Catherine) emp B h270 Elmwood av
Andy's Barber Shop Andrew L Ruggiano prop 271 Water
" Express Co Inc pres Francis Leahy treas Andrew Biagini 85 Rogers
" Fix-It Shop Ralph L Anderson prop 28 Greenwood av r do
" Variety Robert Smullum prop 297A Newport av
Anfinson Hedwig wid Alfred h413 Furnace Brook pkwy
Anglesco Constantino C (Virginia M) USA h149 Pine
Angeley Gerard F (Shirley) plant attdt MDC Sewerage Div res N Abington
" Joseph M (Elaine) plant attdt MDC Sewerage Div res N Abington
Angeline Mary G (Onyx Beauty Shoppe) res Br
Angelini Domenico (Elvira) fruit peddler h111 Edwards
" Jeanette clk r111 Edwards
" John (Angelina) shipper BSCo h15 Glynn ter
" Nicholas (Pauline) emp Peters Mfg Co h91 Gilbert
Angelis Anthony P student r25 Winthrop pk
" Michael (Clara) barber N Wey h25 Winthrop pk
" Phyllis M clk Q Trust Co r25 Winthrop pk
Angell Bertha H Mrs h46 Cushing
" Otis R (Hannah P) research mach h58 Pope
" Wesley G (Katherine) emp B h65 Gould
Angellis Philip (Mary M) prop Phil's Barber Shop h10 Sumner
Angelo Joseph (Anne M) barber shop 5 Temple h229 Washington
" Josephine T r229 Washington
" Leonard J (Rose P) chiropodist 67 Coddington (1) h71 Verchild
" Peter J (Dorothy) physician 15 Linden av h do
" —see DeAngelo and D'Angelo
Angelo's Barber Shop Angelo Maida prop 6 Granite
Angelora Frank (Elizabeth) ins agt h274 S Central av
" Josephine M nurse's aide QCHosp r20 Euclid
Anger Cora A tchr Nathaniel S Hunting Sch r23 Russell pk
Angers Joseph E (Helen) shipper Wol Foundry res Bra
Anglim Henry T Jr (Ruth M) railway mail clk r17 Park av
Angus Andrew H (Emily W) emp NYNH&H RR h99 Newbury av (1)
" Mary hskpr 167 Safford r do
" Mary r5 Linden ct
Angyal Alice h69 Gladstone
An-Ida Corset Shop (Ann L Galpin and Ida M Bridger) 11 Granite
Aniolowski Czelestin (Violet) firefighter QFD h32 Captains Walk (3)

QUINCY PATRIOT LEDGER
Only Daily Newspaper in Norfolk County
COVERS THE ENTIRE SOUTH SHORE See Page 123 GRanite 2-7000

Ann's Decoratery Shop Ann Mankin prop 761 Southern Artery
Annable Donald E (Ann A) emp Yellow Cab h52 Brackett
Annan David (Rae) emp B h17 Langley cir
Annand George (Phyllis) emp B h80 Fruman
" William (Isabella) emp B h44 Chester
Anns Fred G (Lillian I) emp B h59 Main
Ansello Louis A (Katherine M) elec Dor h414 Quarry
Anselmo Arletah E (Mrs Frank F) prop Anselmo Art Studio 567 Adams h do
" Art Studio Arletah E) emp B h667 Adams
" Frank F (Arletah E) emp B h667 Adams
" John J (Irene) USN r13 Robertson
Ansen Alfred J (Eleanor) emp B h190 Elmwood av
Antaramian John P (Catherine) emp John Hancock Ins Co h57 Putnam
Anthony Augustine O wid Charles W h30 Williams
" John W (Marjorie) emp Russell's Restaurant h44 Winslow rd (Sqtm)
" Lillian wid Henry r60 Kimball
Anthony's Barber Shop Antonio George prop 87 Copeland
Antoine DeLacey H (Florence L) commercial artist Arthur Little Co Camb h40 Colby rd
" Kenneth (Lilli H) sec John Hancock General Agency B h83 Winthrop
Anton Nellie h190 Grove
Antonelli Americo (Esther) eng h53 Mill
" Anthony (Yvonne) lab h204 Farrington
" Anthony emp Dor h186 Centra
" Constantino (Edna C) supt Const Co B h75 Rodman
" Costanza wid Fortunato h8 Trafford
" Daniel (Violet) h36 Lyons
" Gerald D (Irene) clk h77 Rodman
" Guido (Esperanza) h186 Centre
" Joseph (Marie) lab h21 Brooks av
ANTONELLI L IRON WORKS INC 177 Willard pres-treas Larry Antonelli see p 118
ANTONELLI LARRY (Josephine M) pres-treas L Antonelli Iron Works Inc h40 Hughes
" Leo (Helen) patrolman QPD h121 Water
" Quinto (Annie) pipefitter BSCo h44 Nightingale av
Antonelli s Anthony (Yvonne) prop L B Antonelli s & Sons h27 Brooks av
" Carmine bricklayer h49 Hayden
" Gerald (Josephine) carp cont 416 Willard h do
" L B & Sons Anthony Antonelli s prop trucking 1445 Hancock (204)
" Mary C wid Lawrence B h27 Brooks av
" Pasquale (Delia) h9 Brooks
" Peter r49 Hayden
" Yvonne M waitress MMWks r204 Farrington
Antonson Karl H (Elsa E) emp B h72 Monroe rd
Antonucci Archie (Florence) emp BSCo h5 Shaw
Antoon Fred J (Shirley M) emp B r102 Baxter av
" Joan bkpr B r102 Baxter av
" Paul S (Linda) h102 Baxter av
" Peter S retired h545 Washington
" Simon (Ajjia) prop Jomels Jewelry r545 Washington
" William r545 Washington
Anzarouth Jack M (Rose) prop Boston Linen Store h5 Morely rd
Anzede Domenio (Minnie) retired h2 Glenwood Way
Apanowicz Bennie J (Veronica) emp WFCorp res Br
Appel William H (Carolyn) emp B h55 Billings
Appelin Gustaf W (Jean M) asst eng B h139 Holbrook rd
" Hilda Isten B h271 Holbrook rd
" Janet M sec Dor r139 Holbrook rd
Applebaum Hyman retired h51B Spear
Appleton Frank driver Ray's Checker Co res Wey
" Helen (Mrs Charles W) nurse's aide QC Hosp h29 Hancock
" Thomas (Greta) emp B h92 Oakland av
Appleyard Edith wid Joseph r206 Common
" Garfield Jr emp South Shore Buick Co res E Natick
April Oscar J (Lydia) h306 R I rd
Aprile Dominic retired h17 Keyes
Apsit Albert J (Matilda) emp B Globe B h50 Willet
" Beth Mrs teletype opr h101 Butler rd
Aptacy Mary Mrs r59 Bay State rd
Apthorp The apts 9-15A School
Arabie Joseph R (Aristea) emp Joseph's Auto Body Co h347 Centre
Arapoff Catharene G wid Alexis P emp Quincy Welfare Dept h20 Willow
" Catharine T artist r20 Willow av
" John R lab r20 Willow av
" Peter M student r20 Willow av
ARBUCKLE GEORGE W (Mary P) city solicitor and lawyer 1372 Hancock (46-47) h118 Butler rd
" Gilbert B r118 Butler rd
" Harold (Sigme E) emp Coco-Cola Co h15 Quandront cir (4)
" Joseph (Theresa M) pipefitters foreman B h76 Brook rd
" Kathleen M sec B r118 Butler rd
" Virginia R student r118 Butler rd
Arcadia Barber Shop (Gordon R and Mrs Evelyn Billard) 295 Newport av
" Beauty Shop (Gordon and Mrs Evelyn Billard) 293 Newport av
Arch C Marian h110 Monroe rd
ARCH GEAR WORKS INC 97 Homes pres-treas Joseph S Arch see p 119
ARCH JOSEPH S (Thelma M) pres-treas Arch Gear Works Inc h110 Monroe rd
Archambault Alcide J (Shirley V) mgr Br h131 W Elm av
" Leonard H (Patricia G) aviation mech NE Air Lines E5 h247 Newport av

When You're READY to Buy F. F. I.

Consult the COMPLETE Classified Directory For Further Information Use the City Directory

Archambault Sheilah student r1el W Elm av
Archer Harold S (Marjorie V) emp BSCo h 274A Granite
Archibald Agnes M wid Charles F r470 Willard
" Charles W (Shirley) USN r14 Caledonia av
" Percy C (Rachel L) sta fireman h15 Caledonia av
" Thomas C (Nettie) retired h33 Hamden cir
Arciprete Genio student r31 Elmwood av
" Genio (M Frances) emp Camb h31 Elmwood av
" Gino (Cora) emp Air Force Research Laboratory r72 Water
Ardini John (Dorothy C) emp Mattapan h31 Sagamore av
Ardissino Anna M clk BSCo r103 S Walnut
" Anthony retired r103 S Walnut
" Domenica wid Giovanni h103 S Walnut
" Dominick (Darah) mgr Merrymount Daylight Bowling Alleys h103 S Walnut
" Elizabeth (Mrs John P) emp Custom Bag & Cover Corp h42 Harrington av
" John P (Elizabeth) emp BSCo h42 Harington av
Ardolino Americo C (Florence M) emp Fish Co B h114 Marlboro
Arey Mark O (Martha W) baker B h17 Ridgeway dr
Arienti Charles (Theresa O) const wkr h68 Water
" Louis A (Madeline M) mason 22 Barry h do
" Maria wid Carlo r46 Filbert
" Oreste (Josephine) prop Babe's Ice & Oil Service r348 Quarry
Arion Doris V med sec B h61 Summit av
" H Edward (Martha J) slsm B h48 Ardell
Aristide Ernest (Margaret) h115A Quincy
" Joseph M emp Wey r57 Presidents av
" Marziotto (Clotilda) shoe wkr Wey h57 Presidents av
Arkell Charles F (Mary L) emp Coyles Wey h57 Narragansett rd
Arlace Shoe Salon Inc 1516 Hancock pres Samuel I Siegel treas Joseph M Siegel mgr Benjamin Siegel
Arlene's Patry Petet Dacko mgr 9 Beale
Arlington Ellen Mrs h43 Independence av
" Marion emp RMfgCo r43 Independence av
" Shirley emp RMfgCo r43 Independence av
Amburg Ernest R emp B r117 Bryant av
" Murray W (Annie) USN h35 Beach (1)
" W Murray (Margaret) carp h117 Bryant av
Armington Donald A meter tester B h19 Densmore
Armondio S Vizzero carp r96 S Walnut
Armory Hall 986 Hancock
Armour Hibbard E (Sylvia D) emp B h6 Apthorp
" Lawrence B (Rita M) emp Dor h32 Bicknell
Armstrong Alfred E emp B h57 Conant rd
" Allen T r57 Conant rd
" Arthur E (Ruth E) slsm B h252 W Squantum
" Arthur E Jr USA r353 W Squantum
ARMSTRONG ARTHUR J (Olive M) sec-treas Modern Builders' Supplies Corp h31 Clement ter
" Beverly emp 63 Billings r15 Royal
" Burton B (Cecelia V) bus B sum res 3 Malvern
" Carleton E (Minerva W) emp B h30 Carruth
" Clarence S slsm h257 Highland av
" Clarence S Jr USA r257 Highland av
" Frank N (Margaret M) supvr B h25 Andrews rd
" Helen wid Martin h1100 Sea
" James H (Alice C) mech h74 Walnut
" James H Jr emp NQ Garage Co r74 Walnut
" L Emerson (Mabel G) supvr Ward's Bakery Camb h49 Conant rd
ARMSTRONG OTIS A pres Modern Builders' Supply Corp res Braintree
" Richard C student r30 Carruth
" Robert J USN sum res 3 Malvern
" Ronald emp B r1100 Sea
" S Leslie chauf J P r57 Conant rd
" Thomas (Mary) RMfgCo h68 Brooks rd
" William L (Agnes F) emp B h195 Newbury av
Arnesan Sumner A (Louise Ann) emp Wey h261 Highland av
" Sumner A (Mabel) retired h261 Highland av (1)
Arnett John R USAF r105 S Bayfield rd
" Robert K USAF r105 S Bayfield rd
Arnio Karl (Sanni) (Quality Auto Body & Welding Works) h 6 Buckley
" William (Greta) (Quality Auto Body & Welding Works) res S Weymouth
Arnold Alice M Mrs r215 Adams
" Augustine M mach Navy Yard B h8 Ferriter
" Charles F USAF r75 Burns av
" Charles H (Virginia) emp Austin & Hasting Camb h30 Walnut
" David M (Helen B) emp B h625 Sea
" Dorothy L (Mrs Richard) emp RMfgCo h14 Vine av
" Elvin (Frances) mach BSCo h129 School
" Eugene H emp B Air Conditioning Co r75 Burns av
" George W (A Isabelle) emp city solicitor's office Quincy h27 Prospect av
" Gordon D (Florence M) emp QCHosp h152 Everett
" Harold P (Helen) mgr SuperiorCleaners h133 Atlantic
" Helen (Mrs Harold P) emp 1458 Hancock (309) r133 Atlantic
" J Robert (Josephine P) emp B h40 Upton
" John P (Mary E) emp B h503 Sea

QUINCY TRUST CO. Real Estate Loans

1486 HANCOCK ST. SEE PAGE 2 415 HANCOCK ST. 651 HANCOCK ST.

" Leah M Mrs emp RMfgCo h75 Burns av
" Nellie Mrs r191 Upland rd
" Paul Gravure Co (Julius Miller and Mayer Hamelberg) 675 Southern Artery
" Richard (Dorothy L) emp Randolph h14 Vine av
" Robert A tally man Grossman's r129 School
Aroian Charles (Helen) prop Safford Market h143 Safford
Aronovitz Leon clk Downs Pharmacy res Newton
Aronson Bessie tchr QSch r48 Edison pk
" Charles A student r105 Cedar
" Esther clk Boston Linen Store r48 Edison pk
" Hanna wid Joseph h26 Kent
" Harry emp Whitings Milk h48 Edison pk
" J Herbert (Dorothy A) sec B h105 Cedar
" John W r104 Cedar
" Sidney (Lillian) h36 Harrington av
Aroyan Harry (Andree) eng Philadelphia h10 Knollwood rd
" Joseph F student r10 Knollwood rd
Arrigo Francesco h82 River
" Ralph P (Anna E) window cleaner B h620 Adams
" Sidey emp B r82 River
Arrigoni Barber Shop Harry Arrigoni prop 507 Beale
" Harry prop Arrigoni Barber Shop r24 Garfield
Arrone Edward F J (Mary A) jeweler B h17 Shirley
Arronte Eugene R emp BGWks r25 Grossman
" Rupert J (Mary J) com artist B h25 Grossman
Arseneault Benjamin C (Anna M) reamer BS Co h97 Glendale rd
" Charles J (Clara M) carp h35 Baxter av
" Clinton R (Edith) emp B Edison Co h12 Euclid av
" E Jean (Mrs Leo E) teller Quincy Trust Co h115 Intervale
" Edward J (Mary Janet) emp BGWks h38 Taffrail rd (2)
" Francis J (Bernice) acct B h176 Rock Island rd
" George (Blanche) blacksmith BSCo h36 Shaw
" Leo E (E Jean) emp L Grossman & Sons Inc h115 Intervale
" Martial E h163 Everett Wol (4)
" Mary wid Simon h71 Cleverly ct
" Mary N wid Manuel h458 Washington
" Roy J r458 Washington
" Sabena wid Joseph H dental hygienist Bra h136 Holbrook rd
Arseneault Aime h66 Brook
Arslan Edith M (Mrs Edward M) tchr Sqtm Sch r77 Andrews rd
" Edward M (Edith M) slsm US Vitamin Corp NYC h77 Andrews rd
Art Cleansing & Tailoring Harry Grand prop 311 Newport av
" Studio Antonio Infascelli prop photographer 17 School
" Theatre Robert L Dyette mgr 1373 Hancock
Artery Fruit Mart Michael Golob prop 421 Quincy av
" Liquors Inc 647 Southern Artery prestreas-mgr Mrs Edith B Rubin
" Servicenter (Paul T Hunter and Maurice E Bonin) 675 Southern Artery
Artese Agostino (Philipina) emp BSCo h894 Southern Artery
Arthur Donald S USA r10 Chapman
" Douglas Mac USN r95 Quincy
" Edna emp government r95 Quincy
" Glenn W (Elsie T) slsm Camb h249 Pine
" Glenne student r249 Pine
" James D student r10 Chapman
" John M (Frances B) custodian h95 Quincy
" Priscilla student r249 Pine
" William (Mary J) emp Vulcan Tool Mfg Co h21 Caledonia av
" William E (Irene A) emp BSCo h51 Faxon rd
Arthur's Market Arthur D Clemens prop 1661 Hancock
Artis Albert E (Violet B) draftsman BSCo h80 Oakland av
" Harry C (Susan E) eng B h38 Bay View
" William F gas sta 749 Southern Artery h 743 do
Artisan Stone Corp granite 47 Miller prestreas Mrs Alice M White
Aruda Manuel C (Pauline F) baker Brighton h20 Edinboro rd
Arvesen Anna wid Fred C r59 Dayton
" Janet student r2 Upland rd
ARVESEN RALPH A (Margaret R) sales mgr White Bros Milk Co h2 Upland rd
Arvidson Amelia I r325 Newport av (30)
" Arthur emp BSCo r33 Cranch
" Helena K bkpr r325 Newport av (30)
" John Jr (Angelina A) mach BGWks h42 Penn
" John M (Alma E) carp Wey h44 Copeland
Asch Laura J tchr SJrHS res EB
Ash Alice T tchr Daniel Webster Sch h37 Hobomack rd
" Annie Z Mrs h rear 30 Reardon
" Dorothea J tchr Willard Sch r37 Hobomack
" Dorothy A sec 1372 Hancock (49) res N Wey
" Genevieve M clk TWA B r rear 39 Reardon
" Helen M artist r37 Hobomack rd
" Joan F student r66 Greenleaf
" Patricia A student r66 Greenleaf
" Patsy retired r40 Field
" Richard M (Albina) physician 66 Greenleaf h do
" William B (Taino L) draftsman B h67 Arnold
" William K (Julia) emp B h195 Upland rd (33)

Is He Married?

In the alphabetical section WIVES NAMES are (in parentheses) after the husbands

A valuable CITY DIRECTORY SERVICE

Ash William S (Margaret M) emp Commonwealth of Mass h69 Arnold
Ashbridge Joseph (Grace) emp Dor h227 Fayette
Ashby Ted R (Anita) columnist B h98 Fenno
Ashe Frank J (Margaret) emp NET&TCo h22 Clark
Asher James D (Ruth S) pres-treas-mgr South Shore Broadcasting Co Inc and mgr WJDA Radio Station res S Weymouth
Ashland Charles A (Elizabeth C) gen cont 90 Walker h do
Ashley Charles J (H Audrey) newsman WEEI B h82 Crabtree
" Ethel A emp Prudential Life Ins Co res Brockton
Ashmore Harold (Lillian) driver Greyhound Bus Co r42 White
" Lillian (Mrs Harold) emp B r45 White
Ashton Mary (Mrs Ambrose) clk Cummings res Bra
Ashworth Arthur retired r915 E Squantum
" G Fred (Constance L) sls mgr J P h915 E Squantum
Askin Robert T (Charlotte A) clk PO B h87 Botolph
Asklund Agnes J Mrs h67 Grand View av
" Arthur E (Emily) ptnmkr PSCorp h26 Mount Ararat rd
" Charles E clk A&P Tea Co r67 Grand View av
" Charles P (Sophie M) retired h60 Euclid av
Asnes Annie wid Edward r11 Cyril
" Annie wid George h256 Water
" Annie r86 Greenleaf
" Esther asst mgr Webster's h153 Water (10)
" Hyman (Gertrude) prop Bill's Oil Service h67½ Stewart
" Jacob (Rose) h63 Stewart
" Lena bkpr Atlantic Paper Box h153 Water (10)
" Marvin student r67½ Stewart
" Meyer (Fay) prop Asnes Service Co res Dor
" Morris (Bernice) branch mgr Gallagher News Agency h11 Edgewood cir
" Morris ship yard wkr r1419 Hancock
" Phyllis dental hygenist B r11 Edgewood cir
" Rose wid Jacob h65 Stewart
" Service Co Meyer Asnes prop car washing 659 Southern Artery
Aspesi Dorothy M IBM opr Quincy Trust Co r137 Common
" Giusto (Maria) h210 Liberty
" Helen clk Dorothy Muriels res Dorchester
" John (Pauline M) custodian Frat Order of Eagles h137 Common
" Lea N bkpr Camb r210 Liberty
" Pauline M (Mrs John) stitcher Cosgrove Bros Inc h137 Common
Aspinwall Grace I r164 Grand View av
" John (Bette) USAF h19 Pray
Assad Charles (Nimri K) h7 Crest
" Solomon prop Solomon Assad Barber Shop h916 S Artery
ASSEMBLIES OF GOD GENERAL COUNCIL OF (GLAD TIDINGS CHURCH) 158 Washington **see p 42**
Assmus Philip C (Irene W) elec B h326 Granite
" Richard (Shirley) emp TR&SCo h109 Taffrail rd (1)
" Shirley (Mrs Richard) nurse's aide QC Hosp h109 Taffrail rd (1)
Associated Insurance Agencies Inc gen ins 1400 Hancock (65) treas William P Bonin
Atchison Frank T (Rita) emp B h55 French
" —see Achison
Athanas Diana (Mrs Louis) waitress Louis' Cafe h117 Bay View av
" Gust clk 1269 Sea HN r117 Bay View av
" Louis (Diana) prop Louis' Cafe h117 Bay View av
Atherton Alfred L Jr (Betty W) emp State Dept Foreign Service r38 Greenview
" Harry (Annie) acct B h9 Willow
Athridge Thomas P (Katherine H) emp USB of IR B sum res 90 Spring
" Thomas P Jr student sum res 90 Spring
Atkins Ada C wid John A h190 Kendrick
" Annie T Mrs r66 Forbes Hill rd
" Donald B h16 Roberta la
" Dorothy L emp NET&TCo r29 Beach
" Herbert printer B r587 Hancock
" John B (Lena M) retired h29 Beach
" John B Jr USN r29 Beach
" Reginald C (R Elizabeth) emp B h45 Sterling
Atkinson John L (Maxine A) USN h38 Grossman
" Lloyd C (Katherine M) eng MMWks h 235 Holbrook rd
" Margaret C nurse r4 Ring av
" Robbie C (Ruth) USN h72 Shellton rd
Atlantic Fuel Oil Co Donald W Nogueira prop 221 Atlantic h do
" Ice & Coal Co Hermogenes G Nogueira prop 14 W Squantum
" Memorial Congregation Church see Memorial Congregational Church
" Methodist Church Rev William H Duvall 50 E Squantum NQ Sun Services 10:45 a m and 7 p m Church Sch 9:30 and 10:45 a m MYF 6:30 p m
" Motor Service (Louis J Penzo and Forrest A O'Neill Jr) 45 Atlantic
" Post Office changed to North Quincy Post Office
" Real Estate Co James L Mitchell and Raymond Evans 350 Hancock
" Refining Co John J Mahoney mgr gas sta 1187 Hancock
" Service Station Murdock Masquarrie prop 596 Hancock
" Variety Store Mrs Edith D Wheaton prop 90 Sagamore
" Woodworking Co Richard G Engel prop 148 Hancock

Are You Missing Important Telephone Calls? **QUINCY TELEPHONE ANSWERING SERVICE**
24 HOURS—7 DAYS—Dial MAyflower 9-3700 See P. 127 27 TEMPLE ST. (18), QUINCY

" & Pacific Super Market Ray Barter mgr 708 Adams, 16 Brook, Eugene J O'Farrell mgr 731 Hannocck, John Nixon mgr 48 Billings rd
" & Pacific Tea Co The Great Super Market Alfred Medilia mgr 126 Parking Way
Atlas Paint and Supply Co Inc William Cohen mgr 401 Hancock, Louis Leoni mgr 32 School
Atran Joseph (Sophia) carp BSCo h15 Alden
" Wilfred B (Pearl) emp National Pneumatic Co B h39 Armory
Attar Louis F shipwkr BSCo h826 Southern Artery
" Selmar emp Mt Wash Co-operative Bank B h826 Southern Artery
Attardo Catherine emp Quincy Welfare Dept r180 Franklin
" Lorenzo (Sally R) h17 Parsons
Atwater Florice nurse QCHosp r209 Wilson av
" Mallory M (Florice) police BSCo h209 Wilson av
Atwood Annie Poole wid Bertrand W h50 Beach
" Edward E (Della M) retired h1017 Hancock
" Elmer F (Mabel R) slsm B h27 Robertson
" Emily F h69 Taylor
" Josephine P wid John h949 Hancock
" Louis L (Ethel L) emp Whiting's Milk Co h15 Harbor View
" Margaret I wid Clifford h37 Apthorp
" Margaret I emp B r37 Apthorp
" Roy W buyer B r27 Robertson
" Roy (Helen) emp Camb h32 Greenleaf av
" Roy W buyer B r27 Robertson
" Walter E (Beatrice E) slsm h21 Dickens
Aucilli Salvidore h59 Mill
Aucoin Alcide (Catherine) emp BSCo h14 Abbey rd
" Annie wid Paul h38 Shaw
Audella Jesse P (Helen L) retired h24 Brae rd
Audet Joseph (Florence) burner BSCo h62 Broadway
Audette Donat (Theresa) hlpr BSCo h60 Ellerton rd
Auditore Anthony emp Farmers Mkt res Dor
" Peter Farmers Mkt res HP
Aufiero Charles A (Nina E) shoe repairman Enterprise Dept Store h42 Bradford
" Marion H emp RMfgCo r7 Ruggles
Augeri Joseph slsm Revlon h51 Newton av
Aulbach Charles H retired h23 E Squantum
" Edith F wid Frank J h57 Standish av
Auld Francis L retired h270 Holbrook rd
Aura Hubert E (Ina J) window trimmer Kennedy's B h16 Farrell
" Ina J (Mrs Hubert E) sec Kennedy's Inc h16 Farrell
Austin Barbara E nurse QCHosp r7 Nilsen av
" Beatrice wid Henry F h20 Briggs
" Belle W wid Henry R h100 Elm av
" Chester L (Helen) prop Austin Radio & Television res N Wey
AUSTIN EDNA B wid W Scott lawyer 1359 Hancock (3) tel GR 2-4780 and city councillor h10 Pontiac rd tel GR 2-1209
" Forrest emp Claus Gilotte Inc res Rockland
" Francis (Susan) emp Quincy Public Wks Dept h83 Doane (1)
" Franklin H (Mabel) tinsmith BSCo h220 Kendrick av
" Fred B prop Austin's Auto Service h31 Weymouth
" Harry L (Barbara) acct Camb h7 Nilson av
" Herbert h3 Cottage av (18)
" J Allen (D Joan) shipping clk B h59 Ruggles
" Josephine M wid Harmon L h1184 Sea
" Kenneth (Rosanna) h446 Willard
" Nathan E dentist 24 Huntly rd h26 Huntly rd
" Radio & Television Chester L Austin prop sales and service 1634 Hancock
" Richard T (Myrtle) boiler insp B h52 Robertson
" Sarah A wid William E r85 Bay Side rd
" Walter emp ins B h33A Waterston av
" Walter opr Wol Theatre res HP
" Walter A Jr (Madeline) emp B h99 Taylor
Austin's Auto Service Fred B Austin prop 91 Federal av
Authier Julia Mrs h425 Newport av (2)
Autio Harold (Louise M) crane opr h48 Rodman
" Pennti (Sofie) emp Hing h77 Albertina
Auto Body Clinic Granite Motorbile Co Ins props Phillip Le B Watkins gen mgr Charles W Eaton works mgr 310 Washington
Automotive Distributors Inc pres Abraham Levy treas Mrs Jean Labovitz 651 Southern Artery
Avakian Olive Mrs emp Touraine res E Braintree
Avasta George (Angelina) student lawyer h981 Hancock
Aveni Joseph A (Madelyn) slsm B h43 Andrews rd
Avenue Fruit Mrs Angelina Fabrizio prop 29 Independence av
Averbeck Helen emp Prudential Ins Co B r48 Elm
Averell John W (Pearl P) slsm E C Hall Co h6 Gilson rd
Averill Edward J (Lillian M) emp BSCo h47 Calvin rd
" Marguerite L emp B r47 Calvin rd
Averinos—see Avgerinos
Avery Bessie E wid Roland h245 Washington
" Charles W (Elizabeth) const wkr h249 Whitwell
" Elizabeth J wid Paul E h65 Graham
" Geraldine E tracer BSCo r65 Graham
" Gordon G (Marilyn J) emp B h11 Grant pl
" Helen M wid Alton A emp QCHosp h238 Elmwood av

WHAT'S THEIR JOB?
All occupations are listed in the alphabetical section
This important fact is a valuable
City Directory Service

Avery John J (Mary T) h33 Upland rd
" Mary (Mrs Walter A) emp QCHosp h18 Yardarm la
" Patricia student r33 Upland rd
" Paul E shipper Malden r65 Graham
" Walter A (Mary C) eng Canton h18 Yardam la
" William J (Julia E) mech BSCo h8 Ruggles
Avgerinos Tina wid Alex h170 Albatross rd
Avidson Amelia I h325 Newport av (30)
Avila Samuel P (Isabel) emp SB h228 Hollis av
Avitabile John (Rena) h868 Furnace Brook pkwy
" Joseph C (Cecelia) lawyer 1372 Hancock (49) res Bra
" Louis (Rose) fruits 880 Furnace Brook pkwy h do
" Patsy E (Theresa M) emp D S Kennedy & Co Cohassett h19 Goddard
Avnet Harry (Eunice R) dentist Wey h205 Adams
Awed Carl A (Irene) druggist h55 Presidents av
" Irene C (Mrs Carl A) emp Burgin Planter & Co Inc r55 Presidents av
Axberg Carl G (Arlene) slsm 139 Elliott av h do
Axelrod Leslie R (Leah) USNR h11 Alrick rd (1)
Axford Edmund C (Lois B) mgr McLellan Stores h10 Bigelow
Ayer Andie S (Ethel) millwright h153 Norfolk
" Deidre M clk Mariner E Ayer r36 Tyler
" J Richard student Dor r153 Norfolk
" John E (Eleanor K) paper slitter Globe Ticket Co B h90 Butler rd
" Mariner E (Marjorie N) real estate dealer 36 Tyler h do
" Mariner S (Harriet G) emp B h45 Keyes
" Robert E (Edith) mech Dor h86 Quincy
" Robert L USA r29 Cheriton rd
" Roy C (Dorothy R) mgr B h29 Cheriton rd
Ayers Charles J emp Plymouth Motor Sales r109 Sonoma rd
" Charlotte M Mrs h109 Sonoma rd
" Kenneth N (Madeleine S) insp BGWks h150 Quincy av
" Norman C (Catherine) emp Plymouth Motor Sales h144 Sonoma rd
" Stanley F treas Norfolk Pain & Varnish Co res inq do
Aykroyd Albert (Mary) supt B h182 Summit av
" Donald student r182 Summit av
" Mary C emp TR&SCo r182 Summit av
Aylward Matthew (Margaret M) emp Esso Standard Oil B h19 Grace
" Theresa L wid Leo bkpr B h41 Shirley
" —see Alward
Ayres Katherine A wid Albert G h4 Gannett rd
" Kenneth N (Madeline) emp BGWks h150 Quincy av
" Richard T emp NET&TCo r4 Gannett rd
Aywon Services Perez W Wilkie prop auto battery mfr 184 Washington
Azevedo James S opr EM St Ry res Easton

B P O ELKS Quincy Lodge No 943 1220 Hancock see p 52

B&D Wallpaper Co Edward T Coughlin mgr 1552 Hancock
Babbitt Donald E r23 Delano av
" George E (Hazel I) (George E Babbitt & Son) h23 Delano av
" George E & Son (George E and Lawrence E Babbitt) gas and oils 470 Sea
" Lawrence E (Frances L) (George E Babbitt & Son) h20 Sextant cir (3)
" Theodore D (Alice) driver B h259 Presidents la
" William (Dorothy) emp B h345 Palmer (4)
Babcock Charles L (Mary E) retired h12 Bass (6)
" Henry F (Edna J) acct B h302 Fenno
" Jean r36 Edwards
" John (Margaret) lab BSCo h53 Silver
" John J Jr elec B r14 Beechwood
" Paul A Jr (Evelyn) emp BGWks h52 Brunswick
" Ronald B (Frances) USMC r53 Silver
" Ruth tech Leo J Lappin r36 Edwards
" William J Verner (Geraldine E) associate prof ENC h114 Willett
" William M (Eva B) driver Auto Body Clinic h36 Edwards
Babe's Ice & Oil Service Oreste Arienti prop 348 Quarry
Babigian Dran (Armenouhi) emp B h300 Sea
Babin Laurence tchr Trade Sch res Canton
Babineau Harry L emp Etna Elect Co Brighton h226 Palmer
Babson Angela M draftsman B r145 Taylor
" Geneva E wid Rudolph R h145 Taylor
" Richard C (Edna N) mgr B r149 Taylor
Baccari Alba student r922 Furnace Brook Pkwy
" Domenic M (Yolanda C) mech Chelsea h16 Trescott
" Edward E tchr Snug Harbor Sch r922 Furnace Brook pkwy
" Loretto (Gina) emp 922 Nightingale av h922 Furnace Brook pkwy
" Rita sec r922 Furnace Brook pkwy
Bachelder Carl F retired h103 Phillips
Bacher Earl D student r52 Estabrook
" George M (Dorothy E) acct B h52 Estabrook rd
" Henry (Fowler House) res Wey
Bachman Ellis treas Swift & Bachman Inc res Braintree
Backlund Gustave E (E Loretta) shipwright BSCo h44 Rawson rd
Backman Carl P (Hilda L) mach BSCo h14 Greenview
" Irene A wid Emil r45 Woodcliff rd

" Signe wid Otto h57 Cranch
" Stirling (Marjorie) emp Navy Yd h36 Sullivan rd
Backoff Robert E (Joan) emp Navy Yd B h49 Hodges av
Backus Gwendolyn Mrs h66 Buckingham rd
" Harold L (Lorraine E) metropolitan policeman h17 Upton rd
" Owen F r66 Buckingham rd
Bacon Alcide (Eileen M) emp N J Dunn Co S Boston h2 St Germain
" Bonnie (Norma) emp B h33 Yardarm la (3)
" Dorothy (Mrs Edward N) emp Water Div Q h Armory
" Edward N (Dorothy) emp B h55 Armory
" Elizabeth student r54 Harrison
" John (Elizabeth S) emp BSCo h54 Harrison
BACON KATHERINE prin Woodward School For Girls res Newton Highlands
" Mildred C wid Wallace h21 Merrymount rd
Badger Anastasia Mrs r71 Station
" George F (Katherine A) lab tech Cambridge h256 Safford
" Howard F jeweler Waltham r256 Safford
" Irving L (Ethel R) emp US Govt h44 Shirley
" John Jr USMC r176 Essex
" John A (Gerda) slsmn B h176 Essex
" Louis K (Alice M) retired h337 Copeland
" Marie Mrs emp Coral Gables h16 Des Moines rd
" Mary L r256 Safford
Badminton Kendrick A (Mary A) h48 Littlefield
Badot Juliette wid Joseph r35 Andrews rd
Baggs Henry J (Irene M) emp Somerville h16 Keyes
Baghdadlian Richard T (Mary) prop Dick The Tailor res S Weymouth
Bagley Ella P lab tech QCHosp r do
" James W emp International News Service r939 Wm T Morrissey blvd
Bagnall Eliza wid Edwin H r16 Pelican rd
" Ernest E (Doris M) plasterer h1292 Sea
" Joseph emp 6 Brook r30 Lakeside av
Bagnasch Palmira wid Romolo h274 Liberty
Bagnell Andrew (Eva) elec h19 Piermont
" Bros Stephen F Bagnell prop radio vacuum and television repairing 12 Old Colony av
" Stephen F (Dorothy C) prop Bagnell Bros h100 Forbes Hill rd
Bagnulo Ernete A treas Harding Welding & Ripping Corp res Milton
Bagwell John J (Mary L) emp B h234A William T Morrissey blvd
Baharian Bedros Rev (Jane) pastor Quincy Point Congregation Church h81 Edison pk
Baher Elizabeth Mrs dom r4 S Central av
Bailer Anne wid of Fred J r134 Oxenbridge rd
Bailer Emily M sten B r18 Trask av
" Frederick J Jr (Mary R) prop Fred's Cafe h18 Trask av
Bailey Adele S Mrs h39 Ocean
" Albert M (Helen F) clk B h115 Waterston av
" Beatrice J Mrs reporter B r8 Nicholl
" Carol A emp B Federal Reserve Bank B r 106 Darrow
" Charles I carp h588 South
BAILEY CHARLES W (Mabel E) v-pres Wollaston Federal Savings & Loan Association res Pleasant Norwell
" Donald W (Elizabeth A) mgr First Nat Stores 213 Samoset av res Wey
" Douglas J (Elsie) emp B h324 Fayette
" Ernest (Isabella) mach Readville h40 Franklin
" Fannie M r58 Beach
" Florence Mrs cashier B h102 Belmont
" Frank N (Helen R) cashier B h126 Elmwood av
" Fred B (Mary E) mech Bra h106 Darrow
" Frederick S bus B h119 Bellevue av
" George E (Vera M) emp B h192 Hamilton av
" George J clk Bradford Price Book r52 Endicott
" Harold E (Josephine) mach BGWks h95 Tyler
" Harry E (Muriel A) emp PSCo h20 Ebbett av
" Jackson emp Granite City Coal Co res Wey
" Leslie (Elgia) emp BGWks h35 Waterston av (19)
" Marion F clk Bra r588 South
" Monroe B (Leona A) elec eng B h64 Davis
" Ralph I (Sigrid L) retired h55 Glover av (4)
" Robert (Mary) rigger BSCo h95 Main
" Robert H eng r20 Chapman
" Robert Jr (Lillian E) foreman PSCo h50 Endicott
" Robert S (Shirley) USMC h15 Bailey
" Rubber Tire Co Stanley E Smith prop h36 Myrtle
" Ruth E wid Howard F h20 Chapman
Bailly David (Marian) emp B h108 Beach
Bain John emp Camb r190 Albatross
" June emp B Globe B r33 Bayberry rd
" Muriel emp United Carr Fasteners B h33 Bayberry rd
" Reginald emp Walter Bakiss r33 Bayberry
Bainbridge John B retired r52 Warren av
Baino Oresti V (Henrietta E) sheet metal wkr C P Blouin Co h53 Greenleaf
Baiorunos John E (Mary V) credit mgr B h66 Andrews
Bair Mary D tchr CJHS h8 Brook (3)
Baird Frank emp Standard Oil Co r30 Chestnut
" Hollis C (Jenny) radio mech h41 Branch
" Hollis S (Marie Patricia) gov instr h221 Wilson av
" Joan emp R Mfg Co r170 Rhoda
Baker A F Machine Co Samuel F Baker prop 144 E Elm av
" Abraham (Anne) prop Baker Drug h15 Cummings av
" Albert B (Helen A) emp Neponset h7 Sea av
" Alice E wid Charles S h15 Briggs
" Alice E emp B r157 Billings rd
" Arthur (Dorothy H) shipper Monroe Co h165 Beale

IS THERE A TELEPHONE AT THE ADDRESS? A New Service in Your CITY DIRECTORY
Indicated by this symbol △ in the pink Street Guide

Baker Arthur E (Agnes) crane opr Chsn Navy Yard h89 Lawn
" Beatrice nurse QCHosp res Bra
" Bert (Hannah) pres Baker Clothing Co h162 Wilson av
" Bertha B wid Roger E h75 Lincoln av
" Bertha L retired h270 Safford
" Carl H div bank examiner B r6 Merrymount
" Cecile sten B r68 Standish av Wol
" Charles G (Alia M) buyer B h247 N Central av
" Clifton H (Winifred E) State Representative h260 Pine
" Clothing Co Inc 1550 Hancock pres Bert Baker treas Mrs Ruth Baker
" Daniel W emp H P Hood & Sons res Bra
" David N (Ina M) mech h191 Franklin
" David S r15 Briggs
" Dorothy J (Mrs Walter) clk Q Mutual Fire Ins Co h18 Brook rd
" Drug Abraham Baker prop 115 Billings rd
" Earl R (Lilah D) eng B h20 Sherman
" Edgar (Kathleen) cont 30 Shea h do
" Edward N (Alice A) mach TR&SCo h157 Billings rd
" Eldon E r72 Kendall
" Emery F (Grace) refrigeration eng h37 Delano av
" Emily M Mrs h20 Moore
" Ernest P Jr (Rhea) (Rapid Radio & TV Service) h11 Pearl
" Evelyn I (Mrs William) clk-typist Wol Foundry r37 Harvard
" Frank L retired h91 Atlantic
" Frank L Jr (Winnifred E) emp B h91 Atlantic
" Gideon K (Mary C) retired h51 Independence av
" Gilbert D (Dorothy E) emp White Bros Milk h4 Hamden cir
" Horace R (Dorothy M) emp BSCo h27 Merrymount av
" James H Jr (Angelina) emp Bridgewater h 18 Lebanon
" John C (Florence M) retired h55 Hovey
" John O (Alice G) emp B h21 Poplar av
" Jordan A (Anastasia) slsmn B h228 Marlboro
" Joseph F (Barbara) mach BGWks h169 Fayette
" Joseph W (Nell) emp B h42 Butler rd
" Josephine wid Clifton r92 Haviland
" Josephine G student r92 Haviland
" Joyce r55 Hovey
" Lawrence (Mae) r86 Greenleaf
" Lawrence emp S H Couch Co r84 Wallace rd
" Lewis S emp US Gov't r18 Lebanon
" M Irene acct B h68 Standish av (Wol)
" Mabel R clk Rust Craft Pub Co B r216 Everett
" Mary S Mrs emp B h18 Lebanon
" Randall W (Florence V) mach Q h87 Appleton
" Raymond C (Sarah) emp B h90 West
" Robert L USN r91 Atlantic
" Robert O (Jean) ins agt h11 Grace rd
" Russell W (Roberta) painter cont 1 Gordon r do
" Ruth wid Albert treas Baker Clothing Co res Brighton
" Samuel F (Della F) prop A F Baker Machine Co h144 E Elm av
" Tena M r270 Safford
" Theodore C emp NY r88 Independence av
" Walter (Dorothy J) h18 Brook rd
" Walter mgr Peerless Weighing & Vending Corp res Milton
" Walter D (Marion) USN h324 Granite
" Walter M r264 So Central av
" Walter N (Grace E) retired h63 French
" Warren D (Marie H) painter 324 Granite h do
" Wayne (Joyce) USN h64 Captains Walk (1)
" William (Evelyn I) r37 Harvard
" William Jr emp Keystone Mfg Co B r32 Merry Mount ter
" William J (Mary C) dentist Dor h31 Stoney Brad rd
" William N (Josephine) (A F Baker Mach) B h32 Merrymount ter
Balafas Gus r160 Elm
Balback Joseph (Catherine A) retired h48 Sagamore av
Balboni Angelo J (Frances) slsmn B h166 Liberty
" Angelo J emp QCHosp h66 Pleasant
" Angelo J Jr USN r166 Liberty
" Dante J diesel opr MDC Sewerage Div res Neponset
Balch George L (Marion L) slsmn Malden h234 Fayette
BALCH MALCOLM W treas Tubular Rivet and Stud Company res Hingham
" Raymond S (Marjorie W) emp B h70 Gladstone
Balcom Charles (Mrs) emp B h59 Davis
" —see Balkam
Baldacch no Josephine (Sarah E) USCG r187 Elmwood av
Baldassin Angello wid Guisseppe h123 Copeland
" Frank J h110 W Elm av
" Joseph (Janet) clk PO h117 Copeland
" Louis (Eleanor J) shipfitter BSCo h244 West
" Philip USN r123 Copeland
" Rosalie sec B r123 Copeland
" Umberto retired h398 Quarry
Baldeck Bernard J (Marian) emp BSCo h45 Holmes
Bald Edward (Giocomina) h14 Sixth av
" Francis clk Farino Bros r89 Summer
" Jennie wid Vincenzo emp Mildred Dress Mfg h89 Sumner
" John E (Beatrice) emp Clark & Smith h14 Grafton
Baldovin Edward (Vera) emp Cabin Cafe r 142 Common
" Emma wid Archille h142 Common

Balducci Amedeo (Gianna) emp BSCo h15 Bennington
" John (Helen E) emp Hancock Monument Co h57 Columbia
" Kenneth A emp R Mfg Co r57 Columbia
Baldwin Catherine r39 Vane
" Catherine Mrs emp B h278 Fayette
" David H tchr Concord NH r28 Davis
" Eleanor L wid H Fay r24 Bloomfield
" George H (Virginia T) emp B h22 Cherry
" Janice F r278 Fayette
" Jessie A h21 Kemper (12)
" Josephine M wid Nicholas clk Filene's B h20 Hunt
" Leo F (Marjorie A) emp US Gypsum Co Newton h11 Briggs
" Mary Mrs emp White Bros h46 Walnut
" Maude C Mrs r127 Franklin
" Richard H student r28 Davis
" Ronald r39 Vane
" William C (Jacqueline) acct h31 Miles dr
" William E (Louise E) slsmn B h104 Franklin av
Balentine A Elmon (Marion) clk B&ARR h 303 Elmwood av
Balfe Janice student sum res 69 Mears av
" John J (Dorothy) emp Camb sum res 69 Mears av
" John J Jr student sum res 69 Mears av
Balfour Harrison (Mary C) emp Wey 285 Newport av
" Mary C (Mrs Harrison) bkpr Quincy Trust Co h285 Newport av
Balkam Arthur T (Ione R) eng B h230 Harvard
" —see Balcom
Ball Aurora L proofreader Thomas Dodd Co r40 Morley rd
" Carol tchr Lincoln Sch res Jamaica Plain
" Kathryn tchr John Hancock Sch res Milton
" Nellie Mrs h59 Germain av
" William D (Sarah F) elec h14 Vane
Ballard Dorothy Mrs h20 Rose av
" Elizabeth I Mrs sec BU r202 Beach
" Robert D USA r83 Sagamore av
" Ward (Marion) emp BGWks h250 Furnace Brook pkwy
Ballou Elizabeth WAVES r308 Highland av
" Jennie M wid Albert M r4 Brunswick
" Kenneth S (Marion W) adv mgr Waldorf System h308 Highland av
" Richard E emp B&ARR r191 Elmwood av
" Robert mech 200 Sea r191 Elmwood av
" William (Norma) h45 Longwood
" William R (Mary A) h191 Elmwood av
Ballou's Texaco Service Station 200 Sea
Balsor George W prop Balsor's United National Mkt res Dorchester
Balsor's United National Market George W Balsor prop 147 Beach
Baltzell Ava h195 Upland rd (62)
Balwit Violet tchr QHS r34 Thornton
Balzana Anthony USN r70 Arnold
" Cirro (Antonette) emp BSCo h70 Arnold
" Francesco (Maria) retired h60 Germain av
" George USAF r70 Arnold
" Guido USA r70 Arnold
" Joseph (Dena) chef B r60 Elm
" Louis (Nancy) painter h120 Main
Balzarini Charles A (Carmela) sheet metal wkr 5 h97 Gilbert
" Dina O (Mrs Silvio) emp Mohican Market h4 Viden rd
" Richard USA r4 Viden rd
" Silvio (Dina O) emp BSCo h4 Viden rd
Balzerini Jennie wid Emilio h16 Doble
Bambling Paul W (Marguerite) emp RMfgCo h11 California av
" Ronald emp RMfgCo r41 California av
Bamford Ralph J (Mary C) firefighter QFD h10 W Squantum
Banck Peter C (Marion H) USMM h40 Bayfield rd South
BANCO VINCENT J (M Margaret) prop Child-Teen Shoe Shop and pres Quincy Merchants Association div of Quincy Chamber of Commerce res N Scituate
Bandini Anna emp QCHosp r84 West
" Paul J (Anna N) clk QPO h84 West
" Philip (Marion) emp Hines Co B h100 Traffrail rd (1)
Brando Gwerte (Nellie E) prop South Quincy Shoe Repairing h134 Liberty
" Joseph D USCG r134 Liberty
Banga Albins h208 W Squantum
Bangs Francis R (Carol A) service mgr Harry Carlson Tire Co h23 Edwards
Banis Anthony J (Helen M) range burners 89 Goddard h do
Banks Andrew (Frances) emp BSCo h42 Butler rd
" Burpee A r9 Gould
" Duncan J (Marion D) r9 Gould
" Ellen E emp NET&TCo r274 Manet av
" John D (Billie) pastor Bethany Cong Church h118 Presidents la
" Joseph h Butler
" Mary r5 Pierce
" Muriel T emp B r48 Newton av
" Thomas (Nellie) emp TR&SCo h5 Pierce
" Thomas A (Rose) emp Public Wks Dept Q h591 Washington
" William J (Anna E) emp City h274 Manet av
" Willard C prop Studium Service Station h48 Newton av
Bankus Margaret M Mrs emp Murphy's Beer & Wine Co Inc r102 Glover av
Banner Ernest J (Jean E) carp B h41 Cliff
" John E emp B r41 Cliff
Bannister Dorothy L (Mrs Eugene I) nurse QCHosp h45 W Elm av Wol
" Eugene I (Dorothy L) mgr Waldorf Cafeteria h45 W Elm av Wol
" Robert L (Barbara A) emp Braintree h5 Harvey la
Banuk Adolph emp BSCo r40 Winthrop pk
" Julia emp B r40 Winthrop pk
" Stanislaus (Josephine) retired h40 Winthrop pk
Banzi Amedio V (Margaret M) emp BGWks h51 Parker
Baptie Helen P r53 Buckingham rd
Baran Ellen G wid Stanley J h34 Sumner
" Mary J tchr Snug Harbor Sch r34 Sumner
Baratelli Elizabeth emp B r128 School
" Norma D h128 School
" Norma E student r128 School

Barba Archie D (Helene) elec BSCo h69 Moffat rd
" Salvatore emp BSCo r125 S Walnut
Barbadora Aldo lawyer 27 Temple (24) r64 Verchild
" Elvira M r64 Verchild
" Giovanni B (Maria) retired h64 Verchild
" John student r64 Verchild
" Julia V hskpr 20 Grossman r do
" Nicholas (Natalie) lawyer 27 Temple (22-23) h170 Harvard
Barbaro Deborah (Mrs Sam) aide ACHosp h57 Royal
" Sam (Deborah) musician B h57 Royal
Barber A Chester (Beryl W) prop Checker Cab Co h13 Small
" Margaret L emp Raymond's B h179 Upland rd
Barbera Dominic USA r53½ Buckley
" Ignazio barber Marshfield r53½ Buckley
Barbetta Ralph (Philomena) prop Betar Photographic Engineering Lab res Brockton
Barbo Janet M r125 S Walnut
" Michael A Jr r125 S Walnut
" Michael A (Girolantina) pipefitter BSCo h125 S Walnut
" Salvatore pipefitter BSCo h125 S Walnut
Barbone Michael retired h77 Union
Barbour Albert L (Addie S) retired h396 Highland av
" Albert O student r398 Highland av
" Fenner S (Mary H) eng BSCo h398 Highland av
" George (Ethel) retired r11 Oval rd
" George M (Ethel) retired r11 Oval rd
" Harriet B r396 Highland
" Henry F student r308 Highland av
BARBOUR PERLEY E (Barbour Welting Co) Brockton and chairman board of dir Quincy Trust Co h176 Adams tel GR 2-1410
" Presley G slsmn Granite City Ice Co h99 Brook
" Walter G (Barbour Welting Co) Brockton r176 Adams
Barbuto William A emp C Y Woodbury Inc res Holbrook
Barcella Guido (Helen) cook B h81 Gilbert
Barclay Adam emp Singer Sewing Machine Co r534 Washington
" Jemima Mrs h534 Washington
Barden John (Nancy) emp B h155 Atlantic
" John E (Effie M) slsmn Malden h36 Hilltop
" William (Edna) emp Edison Co B h256 Holbrook rd
Bardsley Charles J (Margaret M) chem Camb h67 Colony av
Barefoot George W (Irene) emp Supreme Mkt h11 Linden
BARGAIN CENTER INC THE department store 1260 Hancock and 2 Washington pres Joseph Coppleman v-pres Louis E Ross treas Harry Van Dam see p 61
Bargainville Granite Motorbile Co Inc props Philip Le B Watkins gen mgr Charles W Eaton works mgr used car dept 540 Southern Artery
Bargende Alfred E carrier PO res Milton
Baril Max barber B r2 Davis
Barilaro Albert (Agnes) h65 Grove
Barker Abraham clk Kays Jewelry res Mattapan
" Arthur T (Lillian I) elec eng B Edison Co h95 Edwin
" Bldg 1-11 Maple and 10 Chestnut
" Charles E (Elizabeth F) retired h50 Ellington rd
" Dorothea F emp Industrial Lunch r170 Belmont
" Edmund A emp QECo h32 Greenwood av (18)
BARKER EDWARD F (Augusta E) pres-treas Barker's res East Weymouth
" Elwyn O (Alice M) chauf BSCo h52 Shed
" Hilda T Mrs h2 Euclid av
" James K (Joan) slsmn B h106 Pine
BARKER LOUIS P (Ruth E) sec Barker's h4 Moffat rd
" Marion L tchr B h324 Farrington
" Norman (Selma) emp American Agricultural Co h289 Wilson av
" Rhoda wid Albert G asst mgr Dorothy Muriel's Food Shop h66 Andrews rd
BARKER'S typewriter sales and repairs office supplies and equipment greeting cards 1-3 Maple tel GR 2-3656 and GR 2-2122 pres-treas Edward F Barker sec Louis P Barker see p 125
Barkie Charles A Jr (Norma C) mgr B h56 Doane (3)
Barkley Isabel P Mrs emp Milton r44 Campbell
" Richard F USA r44 Campbell
Barnlow Clifford E (Frances) emp White Bros h230 Fayette
" Margaret wd J Brendan h265 Fayette
" Marion G clk B h196 Belmont
" Warren J USN r196 Belmont
Barnaby Albert E (Dorothy C) draftsman BSCo h80 Grand View av
Barnard Samuel R (Doris M) emp Public Wks Dept Q h345 Palmer (1)
Barnes Albert L (Lavonne S) eng B h23 Sherman
" Bruce M retired r13 Hood
" Donald C student h74 Randlett
" Donald W (Mary J) emp B h74 Randlett
" Ethel tchr QHS res Brookline
" Frank (Anne) emp B h11 Pontiac rd
" Harold J (Hazel E) elec B h163 Bayside rd
" Herbert F (Elsie M) cont H P h44 Adams
" Howard USA r134 Old Colony av
" Irving prop Barne's Shell Service res Wey
" Jeanette wd Howard emp Howard Johnson r134 Old Colony av
" John I (Vonie) slsmn B h66 Virginia rd
" Marie retired h10 Gay
" Martin E (Anna E) mech Franklin St Garage r92 Franklin
" Martin L W (Annabele D) supvr custodian's O Pub Schools h83 W Elm av
" Mary J aide QCHosp r74 Randlett
" Minnie E wd Charles r28 Cliff
" Patrick F (Marie) clk Q Trust Co h905 Sea
" Shell Service Irving Barnes prop 151 Washington
" William E retired h119 E Squantum
" William H emp OEL & P Co r33 Sherman

" William P (Elizabeth C) draftsman Charlestown h28 Cliff
Barnett David S r62 S Walnut
" Marion Mrs prop Van Dalia Nursing Home h86 Greenleaf
Barney G Robert (Margaret) wool bus B h31 Alrick rd (4)
Barnhill John T (Rose A) chemist B h179 Milton
Barnicoat F Charles (Mary J) blueprint man Fore River h17 Plymouth
" Marilyn emp William S Altman res North Weymouth
" Stanley H (Mary A) h9 Richie rd
Barnie David A (Margaret D) h73 Avalon av
Barnstein Harry (Ruth) bus B h966 Furnace Brook Pkwy
Baron Gwendolyn B sec Wey Art Leather Co Bra h17 Greenleaf
" Otto P (Kathryn F) emp B h9 Chick
" —see Barron
Barone Anthony (Lena A) prop Progresso Cash h70 Trafford
" Anthony Jr clk Progresso Cash r70 Tafford
" Frank student r70 Trafford
" Joseph A (Margaret T) emp Milton h122 Doane (3)
" Peter (Constance J) clk Progresso Cash h8 Endicott
Baroud George (Mardeline) emp Engineering Dept Q h539 Washington
Barr John I (Jean) emp School Dept B h85 Cliff
" John R (Helen G) eng Watertown h29 Packards la
" Mary C wid William K h235 Fayette
" Michael V (Frances) clk h14 Centre
Barrett Albert L (Madelaine E) emp B h120 Essex
" Arthur P student r7 Albany
" Bernice M sten 37 Washington (10) r82 Ruggles
" Edward J (Florence E) retired h1133 Sea
" Edward L (Mildred F) emp BSCo and Local r5 Littlefield
" Elmer J (Delia) emp TB Hosp Braintree h840 Sea
" Evelyn M wid Michael J h68 Ballou
" Frances tchr Cranch Sch r199 Upland rd
" Francis P (Doris M) bus N Wey h62 Warren av
" Francis T (Florence I) emp B h7 Albany
" Frank (Emy Lou) emp Howard Johnson Restaurant h43 Palmer 4
" Helen nurse QCHosp res Mattapan
" Irene I emp B r236 Holl s av
" John (Lillian) emp Hingham Arsenal h31 Bicknell (3)
" Joseph F (Lorna F) carrier PO h29 James
" Josephine Mrs waitress Sullivans Spa Inc r136 Washington
" Lillian V emp American Red Cross r82 Ruggles
" Mildred aide QCHosp r5 Littlefield
" Patricia r199 Upland rd
" Raymond F (Margery) lawyer 1359 Hancock(10-14) res Milton
" Rita Mrs emp QCHosp h199 Upland rd
" Thomas r24 South
" Thomas F (Anna C) auto body builder h 189 Everett (20)
Barrette Yvette D wid Rene A h16 Meadlow
Barrie James M (Alice) emp BGWks h26 Shea
" Raymond L (Nella W) printer B h15 Greenview
" —see Barry also Berry
Barrett Gladys E (Mrs Russell O) clk Granite Trust Co h14 Gothland
" Russell O (Gladys E) emp Nat Pneumatic JP h14 Gothland
Barron John J (Margaret G) retired h54 Hilltop
" Joseph G (Patricia A) mech h220 Wm T Morrissey blvd
" Josephine wid William H h53 Darrow
" Lawrence F Jr (Kathleen) emp B h355 Copeland
" Lotta C wid Charles h31 Revere rd
" Mollie Mrs tel opr Western Union res Dor
" William F (Audrey Marie) mech B r7 Greenwood av
" William J lieut QFD r8 Gordon
" William S (Elizabeth A) elec eng h212 W Squantum
" —see Baron
Barros Florence r24 South
Barrow Dudley USA h25 Vine av
Barrows Bernard (Libby) emp NE Trans B h69 Parker
" Carroll C USM r8 Gilmore
" Charles L (Justine) lab h23 Sixth av
" Irving M (Mora A) h89 Ardell
" Louis prop Elm Farm Mkt r35 Spear (4)
" Olean C Mrs emp Grass Instrument Co h8 Gilmore
" Wayne C USAF r8 Gilmore
Barrs Emily J wid William J h119 Washington (3)
Barry Abraham (Bertha) antiques 495 Washington h do
" Adeline I wid Thomas E emp Dependable Launderers & Cleaners h40 Glover av
" Alice G emp Camb r44 Willet
" Ambrose T plumber Lawrence J Barry r 210 Whitwell
" Catherine R (Mrs Robert E) opr NET&T Co h16 Bigelow
" Cora aide QCHosp r31 Delano av
" Daniel r977 Hancock
" David F r67 Germain av
" David J (Mary T) elec Western h134 Bates av
" David P (Margaret A) slsm h117 Glendale rd
" Douglas W (Virginia A) h836 Sea
" E Ann student nurse r134 Bates av
" Edward H (Grace E) emp Municipal Civil Court B h915 Hancock (5)
" Edward F (Rita) firefighter QFD h37 Quincy
" Edward H (Mary A) retired h39 Quincy av
" Edwin F (Margaret M) emp White Bros h29 Edwin
" Frances H r495 Washington
" Frances J emp B h49 Apthorp
" Francis J (Catherine M) toolmkr B h23 Grossman
" George (Margaret) emp QEL and PCo h261 Water

Barry George (Mary) pressman B h6 Oval rd (3)
" George Douglas r14 Allerton
" George J (Margaret) QEL and PCo h89 Gilbert
" George W emp QPL r104 Cedar
" Grace nurse QCHosp res Milton
" Gloria sec Jewish Community Center r495 Washington
" Herbert F (Edith G) h72 Marlboro
" Irene C (Mrs John F) emp Board of Retirement Quincy h8 Whiton av
" James (Ruth) emp Costello Dist Co h62 Clement ter
" James (Mary D) emp TR&SCo h5 Pierce
" James E (Marie L) bus B h208 N Central av
" James F plumber Lawrence J Barry r43 Cushing
" John (Mary) emp NET&TCo h153A Intervale
" John F emp NYNH&HRR r199 Fayette
" John F (Irene C) emp BSCo h8 Whiton av
" John H (Evelyn D) slsm B h44 West
" John J h199 Fayette
" John J slsm B h50 Pope
" John J (Sarah M) retired h14 Allerton
" John M (Frances O) emp B h49 Apthorp
" Joseph F (Elizabeth) emp Duane's r119 Glendale rd
" Judith A student r18 Grenwold
" Lawrence (Jane) h12 Taft
" Lawrence A (Grace R) h228 Palmer
" Lawrence J (Alice M) plumbing 14 Quincy av h43 Cushing
" Lawrence J Jr (Jean) plumber 14 Quincy av h12 Taft av
" Leo r67 Germain av
" Leonard E Jr (Dorothy E) pressman B Record American h167 Halbrook
" Marcella L lab Electronics B r134 Bates av
" Margaret Mrs h67 Germain av
" Margaret M tchr Hing h210 Whitewll
" Martha sec B r259 Harvard
" Martha M wid James P h259 Harvard
" Mary A emp B r43 Cushing
" Mary A (Mrs Richard F) pres-treas Adams Color Mart Inc res Newton
" Mary E h134 Bates av
" Mary E r44 Willett
" Mary G tchr QHS h57 Spear (8)
" Mary J wid Richard F h29 Russell pk
" Michael (Mary E) emp TR&SCo h15 Pierce
" Mildred wid James h30 William
" Morris prop Barry's Variety r24 Ring av
BARRY P JOSEPH office mgr Modern Builders res Roslindale
" Phillip J shipper 53 W Squantum h44 Willett
" Richard mgr Seaboard Finance Co res Waltham
" Richard B (Julia) retired h56 Hamilton
" Richard J (Marjorie M) acct B h17 Maypole rd
BARRY RICHARD J JR (Mary J) lawyer real estate and insurance 270 Hancock tel GR 2-6780 and prop Northway Service Station h18 Grenwold rd tel GR 2-2933 see p 99
" Richard P student r128 Connell
" Richard W student r18 Grenwold
" Robert A student BU r4 George rd
" Robert E (Catherine R) civil eng Water Div h16 Bigelow
" Robert L Jr student r128 Connell
" Roger emp QPL res Bra
" Roy J USA r39 Quincy av
" Russell J (Claire) lieut QFD r39 Quincy av
" Ruth H hskpr 538 Hancock Wol r do
" Sally R sec BSCo r495 Washington
" Thomas F (Eleanor F) emp B h4 George rd
" Thomas F emp BSCo h23 Avalon av
" Thomas F student r4 George rd
" Thomas L r67 Germain av
" Vincent J (Marguerite) emp Fargo Bldg B h12 Upton
" Walter M bkpr Watertown h11 Oak Grove ter
" William G (Grace) USMC h74 Andrews rd
" William J (Nora) loco fireman B h94 Wilson av
" William P (Cora V) elec Stand Theatre h31 Delano av
" —see Barrie and Berry
Barry's Samuel T Evans prop gifts and religious goods 1518 Hancock
" Variety Morris Barry prop 565 Wash
Barsella Henry (Alvira) rigger BSCo h215 Centre
" Henry Jr (Eva C) bus Bra h47 Water
Barst s W ll am F (Agatha E) emp Hingham h369 Palmer (1)
Barstow Althea L tchr C ty r53 Greenleaf
" —see Bartow
Bartaky Frank painter Auto Body Cl n c res Malden
Bartch Harry M (Isabelle) ret red h9 Cush ng
" Paul (Margaret) student h9 Cush ng
Bartels W lhelm emp Select Ice Cream Corp res B
Barter Forest H (M ldred K) emp B h113 Clay
" Roy mgr A&P Super Mkt 708 Adams res ing do
Barth Edward W (Ed th M) emp BSCo h22 Chesley rd
" Fr eda H r77 Frankl n
" Marcella C tchr B r28 Ocean
" Otto C emp L ncoln Theatres h77 Frankl n
" Soph e E w d Freder ck W h28 Ocean
Barthel Herbert J (Mar en) prop Barthel Sunoco Stat on h343 B ll ngs rd
" Sunoco Stat on Herbert J Bethel prop 721 Hancock
Bartholomew Frederick driver Liberty Bak ng Co r45 Elm
" Furn ture Mover Bartholomew Caggiano prop 90 Chubbuch
" John (Rosemary) patrolman QPD h206 W Squantum
" W lmer R (Evelyn E) emp BSCo h54 Taylor
Bart ck John J (Mary V) truck driver B h25 Marine
Bartlett Cynth a M asst cashier B Mutual Life Ins Co res Wey

" Dorothy wid Frank r181 Adams
" Edward bus Hyde Park r181 Adams
" Ellen C wid Frederick h95 Clay
" Eloise night supvr QCHosp h177 Willard
" Frank (Dorothy F) h85 Sharon rd
" Fred A (Ethel C) physician 308 Beale h do
" Gerald B Loretta) emp Dodge Gear Wks h109 Robertson
" Lee welder BSCo r440 South
" Martha M wid James H h89 Bicknell
" Raymond O (Pauline E) emp B h26 Dale av
" Raymond O Jr cutter BGWks h24 Dale av
" Warren emp Glovers Diner res Dor
Bartley Francis E stenB r25 Thornton
Bartol Albert B (Viola C) treas Brodcton h 279 Belmont
" Beverly sec B r279 Belmon
Bartolini Fred A emp R C Sullivan Co r32 Connell
" Fred A Jr (Vera) emp Camb r32 Connell
" Paul emp Dor h32 Connell
Bartolomi Albert M (Muriel N) h73 Faxon rd
" Joseph A (Mary) slsm B h34Martell rd
" Louis C emp B h71 Faxon rd
" Virginia M clk B r71 Faxon rd
Barton Anna M nurse Bra r48 Quincy av
" Barbara J tchr Lincoln School r48 Quincy av
" Charles R (Wrena O) mach BGWks h14 Bicknell (3)
" Edwin E F (Edna) emp Norfolk Paint Corp h19 Keyes
" Eleanor sec B r941 F Brook pkwy
" Gregory J (Aura) pipefitter BSCo h20 Hughes
" Harriet Mrs h941 Furnace Brook pkwy
" James Jr (Mary) lieut QGD h48 Quincy av
" John E USN r951 Southern Artery
" John J (Mary) supt B Navy Yard h951 Southern Artery
" Raymond M (Marion) cook B h189 Arlington
" Richard emp H P Hood & Sons res Wey
" Susanah V wid William r20 Hughes
Bartone Samuel (Sarah) emp BSCo h15 Main
Bartosiak Stanley T (Isabell B) emp SB h57 Willow
BARTOW H K supt of sales Bethlehem Steel Co Special Products Division res 26 Bradley Hill rd Hingham
" —see Barstow
Bartsch Michael J emp H P Hood & Sons res Wey
Barwell William H (Kathryn I) emp Charlestown h60 Macy
Bary John r124 Arnold
" Mary A Mrs h124 Arnold
Barzelay John (Fannie) maintenance Milton h18 Rock Island rd
" John A (Margaret I) clk PO h247 Whitwell
Bascom George R (Mildred J) real estate 1295 Sea h67 Sea av
Basile William J opr EM St Ry res S Bra
Bass Frances (Mrs John B) clk Pettengill's h30 Edison
" John B (Frances A) custodian Ritz Apartments h30 Edison
" Loretta C wid George J h26 Merrymount av
" Marie C tchr Baltimore Md r30 Edson
" Ruth A emp B r30 Edison
" Thelma R comp opr r25 Merrymount av
Bassett Alfred r48 Smith
" Edith wid William W h59 Hollis av
" Edward emp Frank's Texaco Service r30 Taffrail
" James R emp 41 Atlantic r59 Hollis av
" Mario (Barbara) h83 Bigelow
Bassignana Gemma r53 Andrews rd
" Guido (Kathryn) emp Elco Shoe Co h53 Andrews rd
Bastable Arthur H (Aldegonda L) h8 Sea av
Bastarache Ernest (Angelina) USN h40 Grossman
Bastey John C (Doris) emp B h61 Wedgewood
Bastin Karl retired h41 Crosby
Bastress Guy E (Lelia J) slsm B h115 Hillside av
Batchelder Alison K clk QEL and P Co h96 Washington (1)
" C S & Co Inc rope products 148-158 Old Colony av pres-treas Charles S Batchelder v-pres Mrs Jeannette L Batchelder clk of corp Mrs Margaret H Cox
" Charles S (Jeannette L) pres-treas C S Batchelder & Co Inc and pres-treas Magica Products Inc h165 Marlboro
" Edward P (Marguerite) juvenile probation officer 8 Coddington res Weymouth
" Harlan E (Constance) emp Atlantic Real Estate h292 Whitwell
" Jean M emp NY r165 Marlboro
" Jeanette L (Mrs Charles S) v-pres C S Batchelder & Co Inc h165 Marlboro
" Mary T Mrs r132 Hamden cir
" Muriel Mrs sec h96 Washington (15)
" Richard M (Anne H) emp PHP h314 Fayette
" Richard M (Barbara A) emp BGWks h 314 Fayette
Batcheldor Walter L (Mildred T) emp Quincy Steel Casting h285 Fayette
Bates Albert C emp PO Dept SB h83 Darrow
" Apartments 33 Dimmock
" Arthur R (Jetta M) repr Remington-Rand Co h176 Taffrail rd (3)
" Betty student r5 Shelton rd
" Charles A (Rachel A) pres Bates Supply Co h371 Beale
" Charlotte B wid Stanley S h259 Presidents la
" Earle W (Irene F) bond slsm B h16 Flagg
" Emily emp S S Kresge res inq do
" Frank L (Leona M) clk NE Conf Co h46 Bunker Hill la
" Frank L Jr (Rena) plumber B h54 Ames
" Harold J (Rachel M) emp Quincy Adams Electric Co h23 Helene
" Harold W (Norine J) mgr All State Freight Inc B h176 Davis
" Ira S (Eleanor H)musician B h365 Belmont
" James r2 Apex
" Joseph E (Violet) bldg conts h2 Apex h do
" Lois W r5 Shelton rd
" Lucy emp B r36 Alrick rd (3)

Bates Marie B (Mrs Lester) asst supt William B Rice Eventie Homes res Bra
" Nathan E prop White's Fish & Chips res N Wey
" Rachel A (Mrs Charles A) h371 Beale
" Russell (Ann) mach BGWks h15 Helene
" Russell h15 Helene
" Russell T (Gretchen V) lawyer 1369 Hancock (1) and county com h5 Shelton rd
" Supply Co The machinery dealers supplies to the Granite Trade 11 Vernon pres Charles A Bates
" Thomas G (Emily N M) emp PSCorp h83 Vassall
" Warren L (Helen) emp B h17 Whiton av
Batista John (Angelina) const wkr h47 Des Moines rd
Batiste Robert (Barbara) emp B h21 Town Hill
Batrice Attillio r1419 Hancock
Batson Annie M Mrs bkpr Howard D Johnson Co h5 Newport ter
" Bertha M (Mrs Gaines M) emp RMfgCo r28 Spring
" Catherine T wid Berlin P mgr E F Kemp Inc h177 Whitwell
" Gaines M (Bertha M) emp Hing r28 Spring
Batstone Oswald K (Una A) cont h37 Davis
Battaglia Anthony J (Pauline L) emp B h144 Babcock
" Rose wid Frank r27 Franklin
Batten George E (Clara J) r30 Warwick
Battis Anne V treas B r54 Belmont
" Martin E (Alice M) asst mgr Aberthaw Co B h21 Sherman
Battista Ernest (Ida) prop Ernest's Barber Shop h163 Liberty
" Felix M bkpr B r115 Elm
" John (Lena) emp B h133 Independence
" Joseph retired r296 Willard
" Luigi A (Janet D) USN h117 Elm
" M Joseph sheet metal wkr r115 Elm
" Matthew (Theresa) cont Hing h115 Elm
" Maurice J (Alma D) office mgr B h60 Hughes
" Vildo r115 Elm
Battistini Fausto H (Olga) welder BSCo h29 Palin
" Hugo lab Peerless Granite Co h96 Columbia
Battistoni Vincent (Anne) emp Hingham Ammo Depot h172 Narragansett rd
Battle Frederick W (Frances A) retired h20 Kemper (4)
Battles B Theresa wid Walter E h61 Kemper
" William K (Lillian P) emp Chelsea h312 Atlantic
Batts Charles A r133 Copeland
" Charles E (Dora S) emp Lakin Sq Grill h 133 Copeland
" Paul E emp Br r133 Copeland
" William (Fay) emp B h289 E Squantum
Batty Ernest J (Bertha) archt 1431 Hancock res E Milton
Baudry Ernest F (Noella) emp John Duane h18 DesMonies rd
Bauer Edward F USA r71 Hamilton av
" Edward F (Jo-Ann) student h200 Taffrail rd (1)
" Paul V (Ruth M) slsm Grossman h949 William T Morrissey blvd
Bauman Cynthia emp Select Ice Cream Corp r225 Arlington
" William (Bernice) emp B h53 Bay State rd
Baumann George A (Martha M) emp Hing h51 Marlboro
Baumber Charles r86 Greenleaf
" Emily wid Joseph r89 Faxon rd
" Harold C clk TR&SCo h89 Faxon rd
" Sidney C (Elizabeth) clk TR&SCo h321 Fayette
Baurke Edward emp Edison Co r33 Baker
Bausch & Lomb Blair A Huntley mgr 77 Parking Way (29)
Bavelock John A (Anna M) furrier B h14 Albany
" Robert L student r14 Albany
Bavin George H (Marguerite E) lab QCHosp h18 Main
" Mary M Mrs dom h10 Gilmore
Baxter Arnold H (Virginia T) emp PSCorp h 83 Colby rd
" Carleton I (Marie F) driver Som h55 Appleton
" Elizabeth A clk B r79 Campbell
" Elizabeth T r246 Newbury av
" Grant (Minnie P) emp BSCo h58 Lawn av
" Marcus orderly QCHosp res Bra
" Pharmacy Abraham Slobodkin prop 5 Baxter av
Baybutt Mary A wid Richard h41 Cummings av
Bay State Machine Works Inge Thornton prop 21 Greenwood av
" State Motors Harry A Goodman prop 127 Hancock
" View Rollerway F W DiCristofaro mgr 1284 Sea av
Bayerl William (Dorothy) watch mkr Hing h205 Taffrail rd (4)
Bayfield Norman L (Katherine N) emp BSCo h228 Billings rd
Baylor Garrett M (Anna R) elec Charlestown h211 Thomas
Baynes Mary R wid Harold opr NET&TCo h43 Keyes
Bazinet Claire Lea emp H P Hood & Sons res Hull
Beach Donald (Esther) h132 Ocean
" Pauline V wid John N h35 Russell pk
" Tailors Herbert V Merrill prop 143 Beach
" Vera Mrs r15 Felton
Beacon Apartments The 61-63 Brook and 291 Farrington
BEACON CLEANSERS & DYERS Joseph F Grippi prop **624 Hancock tel PR 3-7400**
BEACON STAMP & ENGRAVING CO mechanical engravers steel stamp die and mould engravers **356 Copeland tel GR 2-8819** pres-treas Edward Todesca see p 126
Beagen Elmer J (Alice) slsm B h8 Captain Walk (2)
" John (Phyllis) emp John J Duane r1 Hall pl
Beal Alice B asst supt Schools Springfield h28 Vane
" Hannah Mrs r24 Wampatuck rd
" Stuart (Thelma) carp B h23 Bailey

Beale Delicatessen Mary J Shields prop 59 Beale
" Jesse M (Jane C) USA h38 Scammell
" Stanley A (Theresa C) carp Hingham h12 Dimmock (18)
" Street Fish Market (Percy Newman and Clifton W Sheppard) 35 Beale
" Street Pharmacy Inc 661 Hancock pres-treas Russell S Keene
Beam John A (Bertha K) retired h47 Greene
Beaman Anne nurse QCHosp and 283 Newport (3) r do Wol
Bean Albert time studyman Br r118 Summer
" Bernice (Lucy) head teller Shawmut Bank SS branch h10 Amsterdam
" Byam M (Cherry L) slsm B h228 Norfold
" David H (Sally) emp Bh50 Woodcliff rd
" Elvin C (Ethel M) shipper Mattapan h64 Willett
" Emily wid George r53 Russell
" George A Jr (Anna M) clk PO h145 Beale
" Ida wid Morris h118 Sumner
" Newell M (Carolyn J) emp J Hancock Mut Life Ins Co h146 Willow
" Oliver RUSAF r118 Sumner
" Richard h419 William T Morrissey blvd
BEAN SHIRLEY tech librarian Thomas Crane Public Library r118 Sumner
" Vaughn student r124 Marlboro
" Wallis S (Marjorie E) clk B h124 Marlboro
" Walter I USN r10 Bigelow
Beane Esther nurse QCHosp res Milton
Bearak Herbert P personnel mgr res Dor
Bearce Byron E (Ruth I) mach PSCorp h113 Rawson rd
" James E (Louise I) emp BGWks h128 E Squantum
Bearchell Robert (Joyce) emp Salvation Army h14 Roberts
Beard James prop Merrymount Esso res Jamaica Plain
Bearman Esther tchr Willard Sch h100 Washington (16)
Bearon Israel (Muriel C) clk B h309 Elmwood
Bearse Melvin S (Arlyne) mgr personal loans Family Loan Corp of Massachusetts res Mattapan
" Minnie N wid William h28 Lawn av
" Walter E (Olive P) whsle leather Kay & Barnes Inc h15 Speakman
" —see Birse
Beasley Charles P (Anna M) emp Public Wks Dept Quincy and florist 277 Copeland r do
Beason H Raymond Jr USN r99 Hillside av
Beasty Catherine A wid Patrick h55 Vane
" Frederick A r55 Vane
" John P asst buyer B r55 Vane
Beatey Carrie H (Mrs Horace G) agent Countryside Homes h42 Ellington rd
" Horace G (Carrie H) mgr B h42 Ellington rd
Beaton Ambrose E (Marion P) caning 31 Wollaston av h do
" Betty A sec Pittsburg Plate Glass Co r31 Wollaston av
" Edison H (Isabella A) emp Edison Co Wey h50 George rd
" Elias B retired r50 George rd
" Elizabeth J bkpr Pittsburg Plate Glass Co res Wollaston
" Isabella h293 Fayette
" John D (Amelia) slsm S S Pierce B h48 Ellerton rd
" John J r12 Cheriton rd
" Maude P nurse QCHosp res S Wey
" Norman W (Katherine M) retired h12 Cheriton rd
" Patricia T sten B r31 Wollaston av
" Ralph E prop Colonial Crafts r33 Grossman
" Ralph E rush seating and caning 31 Wollaston av r do
" Richard J r48 Ellerton rd
" Vincent J (Florence) slsm Selby Shoe Co h987 Furnace Brook pkwy
Beatrese Assuntina r7 Jackson
" Attilio r1419 Hancock
" Domenico plater h7 Jackson
Beatrice Frank J (Jennie G) driver Grossmans h21 Richie rd
Beattie C Morton (Doris M) mech eng 151 Elm r do
" Frederick S (Ruth A) slsm B h114 E Squantum
" Mary W wid William A h62 Begelow
" Olive A wid Herbert W h151 Elm
" William G (Marion E) upholsterer Eric's Interior B h23 Edgeworth
Beatty H Russell (Alice C) pres Wentworth Institute Rox h43 Bishop
" Robert C student r43 Bishop
Beaudoin Armand P welder MECo r402 Grove
" Donat (Yvonne G) foreman American Anodizing Corp h14 Claremont av
" Ronald R (Irene) h38 Taffrail rd (4)
" Yvonne G (Mrs Donat) mgr Lincoln Theatre Inc h14 Claremont av
" —see Bearden
Beaudry A Vane (Lyle E) bldg insp B h140 Hamilton av Mont
" Alphonse J (Mary L) driver James D Shea h33 Grogan av
" Barbara A emp NET&TCo r33 Grogan av
BEAULIEU BERTHA mgr Joseph's Real Estate tel MA 9-7232 h54 Sixth av tel TA 5-0409
" Harry S emp Paine's of Boston res Bra
" Louise r54 Sixth av
" Philip (Bertha) emp American Anodizing Corp h54 Sixth av
Beaumier Emilien (Mabel) emp B Navy Yard h69 Edison
" J Alcide pres-treas Lincoln Theatre Inc pres-treas American Anodizing Corp and treas National Capacitor Corp r585 Washington av
" Leonard (Lillian) foreman American Anodizing Co h43 Chester
Beaumont Annie E r56 Ferndale rd
" Arthur Jr (Dorothy G) eng BSCo h246 Rock Island rd
" Carole E student r226 Rock Island rd
" Herbert A (Jean C) ins investigator B h226 Rock Island rd
Beauty World Virginia L Milikan prop 77 Parkingway (28)
Beauvais Maurice F (Edna) bus B h238 Atlantic

Beazley Harry J (Anna) slsm h116 William T Morrissey blvd
Bebower Pauline emp Granite Trust Co r47 Ridgeway
Beck Albert N (Mae) emp TR&SCo h17 Spruce
" Carol student r25 Newfield
" Edwin J (Edna M) real estate B h32 Sumac rd
" James R (Mabel B) lino opr h20 Carle rd
" John E (Edith R) real estate B h194 Taylor
" Joseph S (Ida) prop Coolidge Pharmacy h25 Newfield
" Leah ins agt B Mutual Life Ins Co res Dor
" Rena M wid Raymond L h82 Sachem
" Ruth A r49 Buckingham rd
" Stella wid John h49 Buckingham rd
" Virginia student r32 Sumac
Beckas Louis F (Alice T) bus Milton h37 Exeter
Becker Albert M (Helen H) slsm Old Colony Package Co h50 Bellevue rd
" Harriett Mrs h91 Huckins av
" Sam (Rose) USA h181 Highland av
" Stanley H (Frances) emp Select Ice Cream Corp h249 Arlington
" Stanley H Jr emp Select Ice Cream Corp r249 Arlington
Beckett Donald M student r17 Marion
" George W (Margaret) emp Bra h17 Marion
" John (Mary) custom House B h19 Landers rd
" Robert W USAF r17 Marion
Beckford Ada E r121 Edwin
Beckitt Donald D B emp Howard D Johnson's r17 Marion
Beckman Irene wid Emil r45 Woodcliff rd
Beckwith Alice Mrs h94 Greenleaf
" Alice r91 Greenleaf
" Edward T (Marion E) prop Beckwith Auto Repair h308 Atlantic
" Edwina C emp Dor r308 Atlantic
" Stedman M (Phyllis A) advertising 6 Moreland rd h do
Bedard Armand C USAF r277 Newport rd
" Clara V Mrs seamer Harrison Hosiery Works B h227 Newport av
" Leo J (Georgette) emp NYNH&HRR h 45 Wayland
" Robert S retired h2 Hammond ct
Bedford St Variety Donald P Young prop 36 Bedford
Bedulski Mary E waitress h29 Saville (6)
Bee's Furniture Beatrice E Lande prop 527 Washington
Beebe George (Jeanette) emp BGWks h6 Flynt
" Robert S Jr (Harriet) emp Hingham h20 Figurehead la (1)
Beebe's Men's Shop Benjamin Brown mgr 1468 Hancock
Beebower Pauline teller Granite Trust Co NQ r47 Ridgeway
Beede Alva J steamfitter B h74 Royal
" Calvin (Muriel) emp Bh37 Quarry
" Grace nursing home 53 Butler rd h do
" Harry A (Louisa P) prin CJHS res Milton
Beedem Emily A emp B h17 Estabrook rd
" Helen I bkpr 50 French r17 Estabrook rd
Beeder Bertha wid Paul h79 Church
Beel John (Rose) steam eng F&F Laundry Dor h115 Mayflower rd
Beer Edwin (Alice) emp Jackson Moreland h76 Furnace Brook pkwy
" Gilbert A h5 Upland rd
" Jennie emp TR&SCo h100 Washington (23)
" Sam (Rebecca) junk 119 Quincy SQ h do
Beers Ester M emp QCHosp res Wey
" Helen C wid Payson S h97 Norfolk
" Mildred M wid Harry E h28 Beacon
Beety Samuel (Mary) supt Charlestown Navy Yard h84 Old Colony av
Befera Dominick (Josephine) retired h100 Pleasant
" Enrico (Rose) cont B h29 Eustis
Begley John (Mary) emp B h52 Hamilton av
" Mary C comp opr NYNH&HRR r20 Victoria
Beguerie William J (Katherine F) slsm B h 100 Goddard
Behan Dennis E (Anette L) welder B h138 Common
" Philip J (Margaret M) asst storekeeper QEL h14 Chase
Behn Howard W opr EM St Ry res Brockton
BeHenna Vincent J (Dorothea) emp Retail Store Delivery h23 Huckins av
Behenna Elmer C (Margaret) emp Swift Co h87 Nightingale
Behning Elizabeth J Mrs emp C Y Woodbury Inc res Bra
Belair Adella H h166 Billings rd
" Joseph A emp Eastern Shade & Screen Co h170 Holbrook rd
Belanger Edmund D (Margaret M) emp Margie's Dairy Bar h149 West
" Edward W (Lucille) emp Wol Foundry res Brockton
" Isabelle C wid Joseph E h106 Hall pl
" John P (Jeannette A) prop Blue Hill Riding School h8 Doble
" John P Jr USN r8 Doble
" Joseph A (Julia G) patrolman QPD h204 Beale
" Joseph R (Theresa) painter h24 Small
" Joseph W (Helen M) student h100 Trafficrail (3)
" Leon F (Virginia) emp Wol Foundry res E Bridgewater
" Margaret M (Mrs Edmund D) prop Margie's Dairy Bar h149 West
" Richard E USA r8 Doble
" Warren USMC r35 Arnold rd
Belasko Adele M (Mrs Joseph W) emp BSCo h101 Granite
" Joseph W (Adele M) emp BSCo h101 Granite
Bel Castro John A (Dolores M) tin knocker PSCorp h167 Marlboro
Belcher Claire E sten BGCCo r72 Upland rd
" Mary E wid John h Merrymount rd
" Mary E wid C Haven h10 Clifton
" Reginald W Jr emp QPL res N Wey
" Richard H (Marjorie) USN h18 Merrymount rd
" Walter F (Clara) emp B h72 Upland rd
" Walter T USN r72 Upland rd

Belezos Frank N (Coula) prop George's Shoe Repair and prop Edmonston's Shoe Store h70 Chestnut
" George (Bessie) prop Strand Hat Shop h74 Bigelow
" Nicholas F r70 Chestnut
Belgrade Motor Supply Auto parts prop of Granite City Auto Parts Inc Roslindale Mass
Belin Barbara student r112 Billings rd
" J Frank (Florence C) physician and Surgeon 112 Billings rd ND h do
" Robert student r112 Billings rd
Belisle Ada (Mrs Normand) waitress Conway & Nally's h27 Blake
" Normand (Ada) driver Greyhound Bus Co h27 Blake
Beliveau Henry J (Lillian M) emp BSCo h497 South
" Henry J Jr USN r497 South
" Kenneth emp Hing r497 South
" —see Belliveau
Belknap Harold A sec Camb r230 Safford
Bell Alex G (Belle C) h121 W Elm av
" Beatrice Mrs r174 Beach
" Charles G (Nora) bus B h209 Newbury av
" Clinton E (Lois R) appr pharmacist h89 Nightingale av
" Elizabeth M sten B r209 Newbury av
" Ellen Mrs h rear 590 Washington
" Frederick V (Isabelle S) slsmn B h129 Franklin
" Gladys Mrs emp B r130 Elm
" Helen Mrs retired r83 Edison pk
" Henry (Charlotte) mach BSCo h36 Lowe
" Henry G (M Bella) mach PSCo h68 Farrington
" Herbert D (Jean A) emp John H Settle Co r140 Madison av
" James F (Nora T) bus B h7 Ring av
" John J (Annie May) wood pattern mkr Wat h87 Bigelow
" John W r209 Newbury av
" Mabel C Mrs h217 Highland av
" Merton R (Ida) slsmn B h91 Montclair
" Nora Agnes Mrs r7 Ring av
" Robert P emp B r209 Newbury
" Rose P wid Walter A h120 Main
" Ruth L r211 Highland av
" Shops Bernard R Wohl mgr 1459 Hancock
" William D (Dorothy E) estimator B G Wks h49 Albion rd
" William D Jr (Beverly) emp BSCo h116 Mayflower rd
Bellamy Myron H (Jean) emp L Grossman Sons Inc h80 Curtis av
Bellard Evelyn (Mrs Gordon) (Arcadia Barber Shop) and (Arcadia Beauty Shop) h29 Vassel
" Gordon (Evelyn) (Arcadia Barber Shop) and (Arcadia Beauty Shop) h29 Vassel
Belle Veronica wid James r95 Assabet
Bellenis James N (Margaret D) mach TR&S Co h19 Garfield
" Nicholas D retired r19 Garfield
Bellevue Charles J (Katherine C) machPneumatic Scales Corp h128 Highland av
" Charles J Jr dentist 86 Beale r128 Highland av
" Robert (Ellanor) h58 Brodway
Bellew Robert J opr EM St Ry res Mattapan
" William F (Irene M) emp B Herald h43 Pelican rd
Bellinzer Louis (Regina L) emp Perruzzi Bros h251 Common
Bellivau Mary L wid Frank J h252 Copeland
Belliveau Anna G emp cafeteria SJHS r84 Columbia
" Catherine sec r65 French
" Harold J emp Blue Hill r252 Copeland
" Henry O (Christina S) mech Bra h26 Taber
" Joseph T emp BSCo r252 Copeland
" Joseph W (Mary A) emp Public Wks Dept h94 Cross
" Katherine T emp tax collector's office h65 French NQ
" Louis student r65 French
" Mary Mrs hskpr 100 Furnace Brook pkwy h do
" Mary Agnes wid Albert A h44 Gay
" Theresa wid Emil r65 French
" —see Bellevue
Bello Coleman (L Bello & Sons) res Mattapan
" Fannie Mrs (L Bello & Sons) res Mattapan
" L & Sons (Samuel Milton, Coleman and Mrs Fannie Bello) 1386 Hancock
" Milton (L Bello & Sons) res Milton
" Samuel (L Bello & Sons) res Mattapan
Bellotti Francis X (Margorta E) lawyer 350 Hancock h31 Amesbury (NQ)
Belmont Anthony J (Ann) emp James Russo h24 Grossman
" Barbara emp B r158 Spring
" Robert E (Gladys) emp B h158 Spring
Belmonte Augustine J (Louise E) emp S Volpe & Co Inc B h84 Winthrop av
" Paul (Susan) emp Clark & Smith h395 Water
Belmore Frank E (Helen) tabulator B h6 Pope
Belson George A (Alice L) h240 South Central av
Belt Carl S (Ina) emp Tribune Pub h8 Putnam
" Nathan T (Evelyn credit mgr L Grossman Sons Inc h69 Longwood rd Merrymount
Belton Lorraine C emp B r31 Ballou
" Thomas P (Mary F) retired h31 Ballou
Beltramin Henry P chemist National Fireworks Inc B r121 S Walnut
Belyea Frederick A (Mabel A) mech Pearl St Motors h612 Washington
Ben's Super Market Benjamin Leiter prop h 247 Atlantic
Benardi Batt sta baker 24 Hayden res Dor
Bence Mary nurse QCHosp res E Bra
Bencks Dorothea wid Edward r181 Beale
" Edward G (Tina J) emp B h181 Beale
Beader Albert (Barbara) h38 Hudson
Bendinelli Alvaro J (Velia S) h235 Newport av
" Amos U (Edna D) emp Camb h17 Bayfield rd
Benedetti Alfred (Lena) draftsman BSCo h73 Rodman
" Ferdinando (Emily) monument setter h23 Town Hill
" John (Rita E) clk BSCo h23 Safford
" Joseph E USA r71 Rodman

Benedetti Marie F service repr NET&TCo r23 Safford
Bendict Harold L (Olive L) emp H D Johnson r1 Sterling
" Lawton D (Hertha B) elec B h273 Atlantic
" Michael D (Arlene P emp B h246 Fayette
" Walter F tchr QPJHS res Medford
Benedini Andre J (Hilda I) marble slsmn 72 Hughes h do
" Michael J (Antoinette T) emp B h210 Newbury av
Benelli Ann E emp QCHosp r43 Rodman
" Gerard A student r43 Rodman
" Hugh (Annie)barber Franklin h43 Rodman
" Peter J student r43 Rodman
" Ugo (Angelina) barber 11 Franklin h43 Rodman
Benen Richard H retired r37 Windsor rd
BENEVOLENT AND PROTECTIVE ORDER OF ELKS Quincy Lodge No 943 Exalted Ruler George C Fay sec Edward D Larkin 1220 Hancock see p 52
Bengis Henry L (Mina C) emp B h771 Sea
" Spaniak USN AC r771 Sea
Bengtsson Bror G emp Public Wks Dept Q r61 Braintree av
Benham George S (Joyce W) slsmn Camb h 167 Elmwood av
Beninati James A (Ethel M) pharmacist 245 Atlantic NQ h249 Billings
Benjamin Charles R (Mary J) prop Evans' Restaurant h205 Newbury av
" Elizabeth clk W T Grant Co r53 Avalon
" Harold E emp Wey r23 Calumet
" Mary J (Mrs Charles R) emp Evans' Restaurant h205 Newbury av
" Ralph R (Christine) emp B h53 Avalon
" William (Margaret G) body mech B h67 Franklin av
Benjaminsen Beverly A bkpr Quincy Trust Co res N Wey
Benn Joyce student nurse r20 Hayden
" Madeline wid Joseph W h70 Endicott
" Mary L wid Mozart r20 Hayden
" Walter F (Nellie) retired h205 Manet av
" Woodward r205 Manet av
Benner Donald (Frances) emp North East Airlines h175 West
" Erwin E (Dorothy H) emp B h116 Wm T Morrissey blvd
Bennett Albert A (Mary G) chauf B h86 Rock Island rd
" Albert A Jr student r86 Rock Island rd
" Annie M h13 Willow
" Ansel G (Mary) emp Anderson & Nichols Co h85 Grove
" Barbara L (Robert J) clk Cummings h72 Brook rd
" Catherine E clk USN r75 Grove
" Charles h1107 Sea
" Charles emp B r17 Pembroke
" Charles A student r85 Grove
" Charles F (Helen L) elec welder BSCo h21 Billings av
" Cyprian (Mary A) h21 Hancock
" Edward (Mary) emp NET&TCo h21 Chickatobat rd
" Everett T (Myrtle) h67 Sumner
" Frederick L student r1088 Sea
" George S (Catherine C) personnel dir Boston Gear Works h35 Albany
" Geraldine T emp S Bra r21 Hancock
" James A firefighter QFD h96 South
" James H emp B r51 Pratt rd
" Joan F sten BSCo r96 South
" Joseph tchr QHS h209 Beach Wol
" Josephine sec Burgin Platner & Co h75 Grove
" Lydia R Mrs prop Lydia's Beauty Shop h1088 Sea
" Patrick J (Mary M) painter h65 Allerton
" Paul A (Patricia A) emp SR&Co h129 Palmer
" Richard (Madge) emp B h6 Marlboro
" Robert A student r86 Rock Island rd
" Robert J (Barbara L) firefighter QFD h72 Brook rd
" Stanley G (Margaret E) emp NET&TCo h177 Elliot av
" Wilfred C (Iola) emp B Con Gas Co h15 Roselin av
" William lab h110 rear Grove
Bennett's Hardware Harold S Hill prop 139 Sagamore
Benoit Arthur E (Helen P) USN h375 Water
" Clifford H (Catherine) slicer NET&TCo h1 Bay State rd
" Edward J (Margaret L) mill foreman L Grossman Sons Inc h45 Granite
Benotti Nancy emp S S Kresge Co res inq do
Benson Albert R (Anita M) emp New York h36 Taffrail rd (3)
" Arthur E (Edith) bus B h136 Belmont
" Axel (Ingelborg) emp B h67 Glover av (3)
" Carl E (June) prop Benson's Gulf Service h272 Willard
" Charles H (Pauline D) painter Wellesley h179 Upland rd (9)
" Edward C (Ruth) elec B h27 Copley
" Edward F emp B h61 Winthrop
" Eugene E clk B h21 Kemper (2)
" Evelyn emp Vulcan Tool Co r17 Smith
" Herbert (Emma) retired h9 Belmont
" Herman D (Cecile E) h253 Whitwell
" John J (Barbara J) Quincy Point Esso Servicenter res Bra
" Kenneth emp Howard Johnson Restaurant r17 Smith
" Lawrence J (Florence J) supt Walworths B h57 Davis
" Neal P treas Ainslie Electric Products Inc res Egypt
" Oscar F (Gulli V) painter h17 Smith
" Otilio A r58 Beach
" Pauline D (Mrs Charles H) bkpr and clk of corp J S Swingle Inc h179 Upland rd (8)
" Richard C (Marie T) USN h299 Safford
" Richard E USA r136 Belmont
" Richard M (Aura L) clk PO B h265 Highland av (1)
" Stanley L USA r17 Smith
" Walter W (Mabel W) h185 E Squantum
Benson's Gulf Service Carl E Benson prop 658 Adams
Bensusan Howard B student r31 Alrick rd (2)
" Nathan (Ida) slsmn B h31 Alrick rd (1)
Bent Edith M wid Fenwick W h128 Merrymount rd
" Eliza wid Frederick L h37 Royal

" Elva L r128 Merrymount rd
" Frank A (Beatrice H) carp h14 Huntly rd
" Frederick L Jr r37 Royal
" Jesse P (Mabel T) painter h2 Town Hill
" Rebecca C wid James H h39 Willow av
Bentley Earle E (Alma L) emp Pneumatic Scales h100 Bird
" George W (June C) foreman Meisel Press Dor h34 Cliff
" Marie E wid John r10 Samaset
" Miles H (Wilma) emp Camb h60 Longwood rd
Benzaquin Albert J (Gladys C) broker B h33 Chickatabot rd
" Paul (Barbara) reporter Boston Globe h132 Clay
" Margaret A wid John M h304 Copeland
" William McK (Mary P) emp Public Wks Dept Q h54 Phipps
Berard George A (Patricia) emp White Bros Garage h103 Taffrail rd (3)
" George L (Marie E) cond NYNH&HRR h45 Wayland
" Robert O emp BGWks r45 Wayland
Berardinelli John (Drewsella L) emp Drohan News Agency h367 Water
Berberan Gertrude wid Nashan h38 Colby rd
" William (Margaret) emp Proctor & Gamble h85 Alstead
Berchem Mitzi wid Peter h4 Berlin
Berchen William (Ursula J) slsmn B h90 Winthrop av
Berens John J (New England Altar Co) res Cohasset
Berenson Melvin (Bernice) bkpr Beacon Plastic Co Dedham h64 So Central av
Berg Alma J wid Axel E r10 Piper
" Anna L bkpr B r246 N Central av
" Arthur slsmn Bargainville r93 S Bayfield rd
" Edith L supvr BCGCo r31 Hovey
" Edward (Florence E) baker B h178 Farrington
" Henry S (Ada E) emp B h31 Hovey
" Herbert (Ethel) emp Muson Neilan h8 Piper
" Jennie wid David h89 Ashworth
" John (Laverne) emp Clark & Smith Inc h61 Pleasant
" Willard A (Elizabeth) mach h10 Piper
Bergamo Italo (Lucy M) bartender B h120 E Elm av
" Phillip USMC r120 E Elm av
Berger Anna wid Philip h90 Broadway
" Charles G (Agnethe) physician Q Pub Sch and 867 Hancock h do
" Guy W Jr (Elsie) USN h41 Alrick rd (3)
" Hans A (Bertha) emp Wol Foundry res Avon
" Irving S (Muriel R) emp United Utilities & Specialty Corp h15 Habomack rd
" Jerome (Bernice) mgr Andler Sales Co Inc res Dor
" Leon emp B r90 Broadway
" Minna clk Granite Trust Co r90 Broadway
" Robert (Ida) linotype opr h15 Maypole rd
Bergeron Albert J (Bertha L) slsmn Estes Auto Supply h17 Old Colony av
" Alfred L (Audrey R) mach PSCorp h124 Pine
" Alfred R (Florence L) brakeman NYNH& HRR h43 Brook rd
" Bertha L (Mrs Albert) clk Mae Deane Dress Shop h17 Old Colony av
" Beverley A wid Albert Jr r10 Chapman
" Charles E (Ann) emp A J Martini Co B h26 Shirley
" Irving J (Elizabeth M) elec Watertown h80 Freeman
" Pauline M sec B r43 Brook rd
" Richard E draftsman Howard D Johnson Co Inc r17 Old Colony av
BERGFORS CARL W (Dorothy) sales and operating mgr Quincy Oil Co res 46 Mount Vernon West Ea t Weymouth Heights
BERGFORS FRED E (Margaret) pres Quincy Oil Co h49 Sycamore rd
BERGFORS FRED E JR (Elizabeth J) asst to pres Quincy Oil Co res Regatta rd North Weymouth
" Gustav A (Hazel M) foreman Quincy Oil Co h14 Oval rd
" John F (Alice) carp h13 Hood
Bergholtz Eric A (Louise) h141 Warren av
Bergin Nicholas G (Mary J) tchr B h62 Wendall av
" Paul J (Adelaide M) emp White Bros h 112 Colby rd
Berglund Carl G (Selma) pres Carl G Berglund Inc res East Milton
" Carl G pres Carl G Berglund treas Glenn M Berglund auto accessories 105 Adams
" Glenn M (Marion) treas Carl G Berglund Inc h20 Brae rd
" Oscar (Annie M) mech 105 Adams h67 Bennington
Bergman Carl L (Signa M) emp Public Wks Dept Q and painter h43 E Squantum
" Herbert N (Bertha M) emp B h181 Babcock
" Joseph B Mrs h117 Safford
" Mary Mrs emp B r96 Garfield
" Simon (Adeline) h33 Alrick rd (1)
" Walter R USN r181 Babcock
" Warren C (Elaine R) dentist h217 Newberry av
Bergner Robert E (Winifred C) USN h1 Merrill av
Bergonzi August (Margaret) truck driver J Cattaneo & Son h52 Barry
" Lucy wid Luigi emp Cabin Cafe h52 Barry
Bergquist Otto L Rev (Anna F) h47 Marshall
Bergren Ragnar (Gladys) carrier B PO h235 Whitwell
Bergson Samuel (Mildred) lawyer B 192 Manet av sum res
Bergstedt August (Inga) retired h46 Presidents av
" August E emp B r46 Presidents av
" Egon F (Eleanor M) rigger BSCo h39 Walker
Bergstrom Amon W (Gunvor) chemist B h115 Everett
" Edward T (Virginia) emp Cemetery Div Q h17 Manet av
" Gordon C (Elizabeth) emp Water Div Q h361 Palmer (4)
" Harold H (Winnifred M) emp Brockton h148 Rhoda

Bergstrom Harold O (Inga) mach Dor h141 Washington
" Kenneth emp RMfgCo r141 Washington
" Lennart (Siri) h21 Wollaston av
" Phyllis C emp B r115 Everett
" Ralph O (Margaret F) emp Public Wks Dept Q h20 Figurehead la (3)
" Victor E (Gwynne B) mech Camb h121 Albatross rd
" Virginia (Mrs Edward T) emp RMfgCo r17 Manet av
Berini Aguinaldo P (Laura J) emp Whiting Milk Co h266 Liberty
" Mary wid Joseph h278 Liberty
Berio Catherine wid Nicholas h52 Jackson
" Maria r52 Jackson
" Victor lab r52 Jackson
Berk Leonard mgr Quincy Market res Hull
Berkowitz Gertrude (Mrs Paul S) treas Professional Pharmacy Inc res Newton
" Louis M (Frances H) slsmn B h150 Butler rd
" Melvin H (Sylvia D) pharmacist Professional Pharmacy h122 Furnace Brook pkwy
" Nellie Mrs emp Bargain Center Q r15 Cummings av
" Paul S (Gertrude) pres Professional Pharmacy Inc res Newton
Berlo Henry H (Gertrude F) emp BSCo h69 Lenox
Berlucchi Francis E (Phyllis) emp Public Wks Dept Q h34 Bittern rd
" Frank (Irene) painter B h135 Liberty
" Marguerite emp BSCo r103 Upland rd
Berman Benjamin J (Sophie) slsmn h21 Alden
" Charlotte (Mrs Elliot) opr NET&TCo r24 James
" Elliot (Charlotte) student r24 James
" Henrietta wid John r15 Alden
" Julius (Celia) emp Diamond Cleansers & Dyers and bus driver EMStRy h242 Southern Artery
" Melville S lawyer 1445 Hancock (202) h325 Newport av (32)
" Stanley student r21 Alden
Bernabeo Louis J (Anna) col BCGCo r98 Franklin
Bernacca Andrew (Maud) bus B r103 Upland rd
Bernard Dorena pres Dorena Inc r23 Edgewood cir
Bernardi Raymond J USN r87 Appleton
" William A (Mary) driller BSCo h87 Appleton
Bernardo Connie (Mrs Guy S) dressmkr Mildred Dress Shop h54 Endicott
" Guy (Quinciata) USN h22 Endicott
" Guy S (Connie) USA h54 Endicott
Bernasconi Joseph L (Elaine M) emp NET&T Co h21 Buckingham rd
BERNAU ARTHUR (Miriam R) prop Richard D Chase & Co res Milton
Bernazzani Charles A tchr Lincoln Sch res Roslindale
Bernhardt William mgr Falvey Linoleum Co Inc res Wabam
Bernier Ella V nurse 32 Greenwood (18) h do
" Emil J (Kathleen M) carp 71 Hamilton h do
" Nelson E (Ruth V) slsmn B h84 Furnace Brook pkwy
" Oscar emp White Bros r6 Prospect
" Richard N student r84 Furnace Brook pkwy
" Wilfred J (Mabelle H) prop Quincy Bird Store h16 Connell
Bernini Anthony S (Lucy N) emp NYNH&H RR h9 Warwick
Bernson Edward (Rena) h47 Bay State rd
Bernstein Elizabeth M emp Sallinger's h12½ Berkeley
" Ethel emp B r14 Presidents la
" Morton G (Miriam P) garden center mgr L Grossman Sons Inc h429 Newport av
" Sidney G (Laura) compositor B Globe B h61 Alrick rd
Bernsten Louis (Hildu) baker Som h12 Carlmark
Berolami Mary emp Green Mfg Co h1 Brooks av
Berriman Edward W (Dora A) emp B h42 Ellerton rd
Berrini Emilio (Theresa) emp Fore River h11 Larry pl
" Fulvio (Camilla) pres West Quincy Beverage Inc and grocer 43 Trafford h41 do
" Louise emp Eastern Gas & Fuel Corp B r41 Trafford
" Maria wid Louis r41 Trafford
" Theo A (Mary L) pipe fitter BSCo h15 Ida
" Walter A (Lucy M) patrolman QPD r11 Larry rd
Berry Agnes E tchr NQHS r116 Putnam
" Alond (Catherine) pipe fitter h148 Oxenbridge rd
" Amy M wid George W h104 Cedar
" Barton B (Irene R) supt draftsman BSCo h21 Evelyn pl
" Eileen C (Mrs Paul E) tel opr Q Trust Co Co res inq do
" George A prop Berry's Pharmacy h65 Cross
" George A Jr r65 Cross
" George W emp QPL r104 Cedar
" George W v-pres Mass Bonding Ins Co h52 Rogers
" Gilbert W (Barbara M) prin Cranch and John Hancock Schools h138 Franklin
" Goldie E wid Stewart clk City Engineers Dept h95 Clay Wol
" Harris emp BSCo h33 Newton av
" Helen F sec William Westland & Co r40 Butler rd (28)
" Henry G (Loretta M) prop W W Willson Real Estate Company mgr Henry G Berry Insurance Agency and treas-clk of corp Berry & Molloy Inc h28 Newton
" Henry G student r28 Newton av
" Henry G Insurance Agency Henry G Berry mgr 671 Hancock
" Howard G (Gladys F) lawyer B h36 Morley rd
" Irving P (Mary A) trainman NYNH&H RR h503 Hancock
" Katherine R wid Emery D h40 Butler rd (28)
" Margaret C emp Granite Trust Co NQ res B
" Marilyn L emp insp of buildings office r22 Jenness

" Mary C sec B r52 Rogers
" Patricia E bus B r28 Newton av
" Paul D (Genevieve) opr EM St Ry r18 Muirhead
" Paul E (Eileen C) r21 Evelyn pl
" Robert I emp Pneumatic Scale Corp Ltd r503 Hancock
" Walter N (Mildred F) emp NYNH&HRR h36 Sullivan
" William H emp Park Dept Q r38 Beach
" & Molloy Inc real estate 672 Hancock pres Edward F Molloy treas-clk of corp Henry G Berry
Berry's Pharmacy George A Berry prop 229 Copeland
Bersani Albert C (Anna M) mach B Navy Yd h321 Copeland
" Alfred D emp Quincy Cement Block Co r186 Willard
" Antoinette E (Mrs John) v-pres Quincy Cement Block Co Inc h186 Willard
" Antonio (Alma K) mech Quincy Cement Block Co h287 Copeland
" Antonio A emp Boston Edison Co B h289 Copeland
" Charles USAF r9 Larry
" Charles A (Mary E) emp Peters Mfg Co h9 Larry
" Claire A emp Nathaniel M Sherman r186 Willard
" John (Antoinette E) pres-treas Quincy Cement Block Co Inc h186 Willard
" John A (Lena A) clk Quincy Cement Block Co Inc h184 Willard
" Lorraine nurse Bryson Home r9 Larry
" Mary A emp Marvel Beauty Parlor r9 Larry
" Mary E (Mrs Charles E) emp QCHosp h9 Larry
" Paul J lab BSCo h162 Bunker Hill la
" Rose emp Margie's Dairy Bar r186 Willard
" Ruth A r J Fredericks
Bersig Florence K r43 Delano av
Bertellotti Deno (Norma) emp Bridgeport Conn h356 Washington
Berthelsen Walter emp PSCo h3 Sherman
" Walter Jr emp BGWks r3 Sherman
Berthold Hildegard tchr QPJHS r195 Upland rd
Bertocchi Alfred (Doris) acct Walworth Co B h58 Brook rd
" Eugene (Mary E) steon mason Paltrineri h15 Ames
Bertolacini Joseph C student r61 Ocean
Bertolami Mary emp Roxbury h1 Brooks av
Bertoli John (Eva) statue cutter h66 Madison av
" June tchr Cranch Sch r66 Madison av
" Lillian tchr Atherton Hough School r66 Madison av
Bertone Antonio M (Elizabeth) emp BSCo h 80 Brackett
" Marie r15 Main
Bertoni Andrew (Vera T) eng h33 Jenness
" Angelo M v-pres Bough Motors Inc r450 Quarry
" Eugene clk h21 So Junior ter
" Everett A (Peirina A) mech E Milton h429 Quarry
" Harold P (Marion J) prop West Quincy Service Station h78A Gilbert
" Herbert F emp Wat r450 Quarry
" John M eng Swindel's Quarry h450 Quarry
" Leroy F (Exilda M) emp B h30 Martell rd
" Rodney J (Louise M) welder BSCo h453 Quarry
Bertram Herbert J (Mabelle L) cont B h126 Cedar
Bertrand Eleanor L (Mrs Kenneth F) emp City Auditor's Office r458 Willard
" Ella Z wid Leander r88 Goddard
" Ernest P (Rose M) firefighter QFD h22 Guild
" Francis J emp BGWks h72 Filbert
" Henry J (Eldwige L) shipfitter BSCo h25 Bailey
" Julius J (Martha L) crane opr BSCo h63 Centre
" Kenneth F (Eleanor L) lineman QEL and PCo h458 Willard
" Lawrence (Josephine) lineman NET&T Co h81 Rogers av
" Lena wid Eli r142 Crescent
" Peter J r72 Fillbert
" Priscilla A sten B r176 Glendale rd
" Richard P (Barbara M) firefighter QFD h 168 Glendale rd
" Sarah A emp QCHosp r176 Glendale rd
" Wilbert J (Eleanor) clk BSCo h16 Glenview rd
Bertucci Louis G (Catherine M) carp James Glass Co B h54 Standish av
Berwyn Daniel R Rev (Margaret F) pastor Memorial Congregational Church h65 Newberry av
Berzinis Peter Jr (Ann) emp B h76 Braintree av
Besse Everett F (Jane G) acct 50 Federal B h67 Old Colony av
" Jane G (Mrs Everett F) bkpr 50 Federal B h67 Old Colony av
Besser's Restaurant Inc 1199 Sea pres Patrick Harnedy
Bessette Eugene F carrier PO res HP
Best Frederick C (Ruth V) emp Park Dept Q h77 Avalon
" Vincent (Mary) emp BGWks h48 Dee rd
" William H (Katherine) agt Union Pacific RR h6 Bedford
Bestgen William H (Ebba F) emp JH Ins Co h24 Florence
Beston Harold C (Marion R) emp HP h30 Ruggles
" Joseph (Jane) h1243C Sea
" Thomas emp QCHosp r1243C Sea
Beswick Joseph E (Elizabeth M) emp White Bros Q r80 Walker
Betar Photographic Engineering Lab Ralph Barbetta prop 1458 Hancock (304)
Beth Israel Synagogue Rev Jacob Mann rabbi 33 Grafton week days 6:15 a m Sat 9:00 a m Sunday 8:00 a m every evening at sunset
Bethany Congregational Church John D Banks pastor, asst pastor Rev Kenneth Bunker 18 Spear and 37 Coddington services 10:45 a m SS 9:30 a m Youth Fellowship Meets 6-7:15 p m

Bethel Beach Church of the Nazarene Rev William A Taylor minister SS 9:45, morning service 11 a m, YP 6:30 p m, eve service 6:30, prayer service Wed 7:30 p m 48 Broady av

BETHLEHEM STEEL CO (Shipbuilding Division) Samuel Wakeman mgr Quincy Yard 97 E Howard tel GE 2-3200 see p 107

BETHLEHEM STEEL CO (Special Products Division) H K Bartow supt of sales 97 E Howard tel GR 2-3200 see p 107

Betsy Lee Shoppe Samuel Skolnick prop 11 Beale

Bett Robert J (Sylvia) chief elec Way Air Base h37 Cross

Bettencourt Eileen organizer CIO B r99 Montclair

" Roger A (Lucille) mach B h309 Safford

Betti Enrico H (Rita M) h26 Windsor rd

Bettini Anthony J (Margaret) emp PSCo h 137 Arlington

" David R h14 Bradford

Bettinson Winslow (Jean) slsmn South Shore Broadcasting Co res Arlington

Bettoney George V (Helen A) h160 Davis

Bettuchi Frederick (Josephine) emp Public Wks Dept Q h12 Figurehead la (2)

" Henry lab r31 Town Hill

Bettuchy Albert (Dorothy B) US Auto Box Mach h21 Quadrant cir

" Mary T Mrs h217 Granite

Betty's Beauty Salon Michael Dawlbey prop 14 Maple

Betzger Harold J (Ruth N) emp BGWks h34 Holyoke

Bevans George E Rev (Ola) pastor First Presbyterian Church h262 Franklin

" Ralph C (Gertrude) prop Eastern Shade & Screen Co h Knollwood rd

" Ralph C Jr (Eleanor) slsmn Eastern Shade & Screen h40 Clement ter

" Richard USMC r14 Moscow

Beverage Supply Inc liquors 1647 Hancock pres Roger G Carlson treas Laurence H Mattie

Beveridge J Nelson USN r167 Putnam

" Malcolm N (Madeline M) corker BSCo h167 Putnam

Beverina Attilio S sculptor Giarrusso Granite Co Inc h57 Hughes

" Sue emp QPL r59 Lurton

" William P(Sue)mach TR&SCo h59 Lurton

Bevilacqua Dora J student r28 Marine

" James J (Laura) emp PSCorp h77 Arnold

" Marie A emp B r28 Marine

Bevis John P (Alice E) emp BGWks h26 Safford

" Lorraine E sec B r26 Safford

Bew Colin (Irene M) ins B h30 Fenno (2)

" George H (Jennie) supt Estabrook Apts h75 Fenno (basement)

PROPERTY OWNERS
F. F. I.
For Further Information
In the Pink Section

Bezanson Alexander C (Janet L) blacksmith 550 Adams h491 Quincy av

" Aubrey H emp H P Hood & Sons res N Wey

" Bess cook Cafe Viking r Dorchester

" Donald A (Betty J) driver Bra h9 Bower

" George K student r491 Quincy av

" Henry A (Alice M) painter h42 Rogers

" Peleoman C (Aleta F) draftsman h292 E Squantum

Biagini Albert F (Veronicia T) emp Mayflower Diner h rear 84 Turner

" Andrew (Esther) treas Andy's Express Co h85 Rogers

" Attilio (Angela) driver T H Crane & Co Co r269 Liberty

" Dolores emp JH Ins B r59 Columbia

" Emelio (Josephine) emp E Settimelli & Sons h84 Taber

" Frederick (Lena) emp BSCo h59 Columbia

" Ida Mrs r8 Hall pl

" Louise wid Nicola h269 Liberty

" Mabel R musician r15 Bennington

" Peter (Angelina) houseman Gordon House h15 Bennington

" Richard S (Barbara A) welder L Antonelli Iron Works h29 Goddard

Biagiotti George P (Kathryn) emp B h88 Elmwood av

" Joseph A (Jene A) office mgr Camb h56 Burns av

Bialowas Theodore J (Elizabeth) plater TR& SCo h124 Rhoda

Biancha Hugo E (Bertha L) emp Wollaston h871 Sea

Bianchi Alba emp B r12 Ames

" Amelia L wid Henry V h425 Quarry

" Angeline r30 Ellington rd

" Angelo (Margaret) pres-treas Bianchi Motor Transportation Inc h30 Ellington rd

" Ann wid Antonio h12 Ames

" Eleanor L nurse Greenleaf St r12 Ames

" Joan M student r30 Ellington rd

" John E emp USA r30 Ellington rd

" Motor Transportation Inc 338 Copeland pres-treas Angelo Bianci

" Silvio (Caroline) stone cutter 49 Brook rd h220 Liberty

" Stephen student r30 Ellington rd

" Ugo (Bertha) emp TR&SCo r186 Safford

Bianchino Angelo retired h15 Vine av

Biasetti Gino student r65 Edinboro rd

" Rose wid Lorelo h65 Edinboro rd

Bibber May H wid George H r445 W T Morrissey blvd

Bibeault Corinne A prop Health Food Center h24 Gilmore (1)

Bickel Arthur J (Margaret H) jan 3 Cottage av (17) 1 do

Bickford Anna wid Charles h69 Cranch

" Blanche wid Henry clk Spiller Dress Shop 34 Spear

" Charles A (Catherine F) eng B h36 Arnold

" Donald A (Linda) draftsman B h117 Pine

" Eugene G (Ruth E) mach BGWks h242 W Squantum

" John r71 Cranch

Bickley Margaret M wid Irving T h316 Atlantic

Bicknell Beatrice W (Mrs George W) probation office 8 Coddington res Wey
Bidderman Jacob (Lillian M) distr Gen Electric Co h14 Presidents la (3)
Bilefeld Henry W (Edythe N) emp B h19 Whiton av
Bielli Amedio (Jeamme A) emp E Bielli Granite Co h65 Presidents av
" Domenico (Emelina) mason 273 Liberty h do
" Mary wid Emileo h70 High
Bienkowski Adam (Eleanor) emp B h57 Webster
Bifolchi Alfred G (Mary) mach Wat h484 Quincy av
" Fred (Edith G) emp Industrial Heat Treating Inc h8 Cyril
Biganess Lora L h78 Goddard
Bigda Joseph A (Ethel M) tabulating serviceman h204 Farrington
Bigelow Anne wid Loring h83 Raycroft
" House Sadye A Wein prop 98-100-102 Bigelow
" Lester (Eleanor) emp Bra h85 Franklin
" Ruby C wid John P Jr h42 Lunt
Bigger Wilbert E (Anna M) emp P&G Mfg Co r14 Curtis av
" William E (Edith) emp P&GCo h38 Germain av
Biggin Annie L wid Fred r3 Lowell
Biggs Charles W (Dorothy E) slsmn B h58 Cheriton rd
" Doris E student r58 Cheriton rd
Bigney Ethel E wid William J h10 Windsor rd
Bigoness Joseph W (Rose G) retired h246 Newbury av
" William tchr QHS res Bra
Bikash Jacob J (Lillian) (Service Tobacco Co) h60 Norton rd
" Lillian (Mrs Jacob J) (Service Tobacco Co) h60 Norton rd
Bill's Barber Shop William Wainhouse prop 57 Granite
" Granite Cab William L Bowman prop 3 Delano av and 1200 Sea av
" Oil Service Hyman Asnes prop 67½ Stewart
" Outboard Motor Service Wilfred Germain prop 577 Washington
" Spa William McCracken prop 490 Willard
" Variety Store William Snyder prop 76 Billings rd
Billard Evelyn (Mrs Gordon R) (Arcadia Beauty Shop) h29 Vassall (2)
" Gordon R (Evelyn) (Arcadia Beauty Shop) and emp B h29 Vassall (2)
" Russell G emp Select Ice Cream Corp r29 Vassall
Bille Joseph (Marie) emp NET&TCo h193 Billings rd
Biller Florence M (Mrs Milton) asst treas Wollaston Credit Union h15 Rawson rd
" Joseph (Sylvia I) emp John Hancock Ins Co h28 Vine av
" Milton (Florence M) tchr QJHS and treas Wol Credit Union h15 Rawson rd
Billet Lewis H (Dorothy W) emp Edwin Clapp Shoe Co h107 Sims rd
Billikas Nicholas (Virginia) emp General Electric Co h12 Flynt
Billings Card Shop Israel Sweig prop 50 Billings rd
" Edward P (Sabbatina) emp BGWks h21 Penn's Hill rd
" Elizabeth A emp Howard Johnson's r50 Pelican rd
" Henry J (Katherine E) emp SB h96 Atlantic
" Pharmacy Inc pres Mrs Frances Rosen 282 Billings rd
" Ralph G (Margaret F) emp PSCorp h50 Pelican rd
Billington Thomas H (Catherine E) carp Sheridan's h33 Bedford
Billy Michael (Evelyn A) retired h314 W Squantum
Bilodeau Henry F (Grace E) patrolman QPD h915 Hancock (2)
" Laura artist h292 Beach
Bimmler Joseph (Virginia) emp Watertown Arsenal h31 Flynt
" Virginia (Mrs Joseph) emp B h31 Flynt
Bina Alfio (Ida C) gas and oils 582 Willard h 7 Doble
" Angelo (Louise) shoe wkr h58 Springfield
Binder Samuel D pres Granite Public Market Inc res Mattapan
Binford Arthur E (Zula M) retired h14 Clive
Bingay Thomas E (Evelyn V) woodwork B h122 Evans
" Thomas E Jr student r122 Brown
Bingham Donald C (Doris M) emp VAHosp Brockton h30 Taffrail rd (2)
Bini Dillio (Blanche) emp BGWks h114 Intervale
" Dino (Helen) lab h6 Adams ct
" Ernest (Palmira) h116 Intervale
" Ida dressmkr B r116 Intervale
" Vallia emp B r116 Intervale
Binley Maurice T office mgr Brooks Skinner Co res Canton
Binney Joan Mrs emp Maxines Beauty Salon res Hingham
Binns Gladys M h355 Belmont
" Lloyd A (Pauline) emp Raytheon h22 Glenn ter
Bioni Dominick J (Olympia) plastering cont 36 Standish rd h do
Birch Alfred H (Anna K) draftsman B h389 Belmont
" Carl W (Ethel M) emp B h60 Elliot av
" Constance M wid Joseph T r27 Woodward av
" Howard W USA r60 Elliot av
" Joseph T (Ann M) emp BSCo h27 Woodward av
" Warren (Lucile) prop Warren's Service Station res Milton
" Winfred A emp B r60 Elliot av
Bird Charles A (Helen V) bartender Randolph h14 Ida
" Clarence O (Emma C) clk PO h61 Warren av
" Edna M prop Health Corset Shop res E Braintree
" Edwin W (Kathleen) elec 9 Cliveden h44 Apthorp
" Frances G r330 Granite

Sears

FURNITURE & RUGS
See insert opp name
Quincy Store—1591 Hancock St.—MA 9-6000

Bird Joseph G (Eleanor M) mach Camb h15 Shepard
" Joseph L Capt USN superior of Ship Building USN and Naval inspector of Ordinance res Hing
" Mary J wid Frank W h330 Granite
" Robert Oliver (Roberta D) emp Grass Inc h71 Billings
" Walter S (Norma) emp Grass Inc h138 Old Colony av
Birdsall Elmer (Emily C) mech B h12 Pembroke
" Robert F mech B r12 Pembroke
Biren Nellie emp H D Johnson Inc r315 Copeland
Birman Kenneth W (Mary) emp Wat h127 Chubuck
Birmingham Charles T Jr lawyer B r75 Davis
" Henry F (Eleanor C) emp B h14 Bishop rd
" Josephine A wid Charles T prop Hobby House h75 Davis
" Kathleen M tchr Adams Sch res Brighton
Birnbach Michael (Katherine) emp NYNH& HRR h123 Pine
Birnie Ida L wid James L h329 Centre
" Jennie H Mrs h3 Cottage av (2)
" John E (Marjorie) emp B h38 Walker
" Margaret wid James emp cafeteria QHS h130 Franklin
Biron Alfred A (Alice R) emp Sun Cleaners & Dyers h919 Hancock
" Fra ıcis A (Eleanore H) prop Wollaston Awning Co h52 Wayland
Birro Angelo (Louise) retired h19 Filbert
" Anthony P (Mary) emp BGWks h89 Quincy
Birse Albert N retired h241 Beale
" Wilhelmina M r241 Beale
" —see Bearse
Bisgnano John P (Domenica M) mach BSCo h76 Glover rd
Bishop Agnes F wid Richard bus B h26 Verchild
" Ann emp Select Ice Cream Corp res Wey
" Archie L Jr emp John H Settles Co res S Wey
" Charles D M (Grace O) bank pres B h98 Harvard
" Charles T (Elizabeth) emp Wey h1273 Sea
" Donald C (Roberta M) emp S Wey h179 Upland rd (16)
" E Ethel nurse Newton h28 S Banfield
" Emma L wid Matti h62 Copeland
" Elizabeth M tchr Thomas B Pollard Sch res Wey
" Ernest H Jr (Isabel M) emp NET&TCo h59 Alton rd
" Ernest H 3rd emp B r59 Alton rd
" Evelyn clk B h136 W Squantum
" George L caretaker Milton h661 Adams
" George R (Edith M) chauf 67 Federal av h791 Sea
" Harold J (G Mildred) bkpr BSCo h38 Bennington
" Hazel Mrs hskpr 149 Putnam r do
" Helen A sec B h450 Willard
" Helena M wid Thomas h83 Greenleaf
" James (Ernestine) h99 Newbury
" Lilliam M r136 W Squantum
" Mary wid Joseph h193 Federal av
" Odetta wid William H r193 Federal av
" Ora L Mrs r77 Andrews rd
" Raymond L (Aurelia L) h191 Independence av
" Robert r191 Independence av
" Roberta M (Mrs Donald C) emp S Wey h179 Upland rd (16)
" Rose M wid Ernest H h80 Bigelow
" Roy E (Edith E) emp S S Kresge Co h28 Brockton av
" Sue A tchr Wol Sch h195 Upland rd (48)
" Susan B r661 Adams
" Tyyne E lab BSCo h62 Copeland
" Walfred C lab Everett r62 Copeland
" Walter C (Joyce A) emp Herald Traveler B h82 Shed
" Walter S (Dorothy) retired h825 Southern Artery
" —see Piispanen
Bissanti Antonio (Apollonia) emp Wey h40 Broadway
" Joseph r40 Broadway
" Matteo (Vally) emp BSCo h150 Edwars
Bisset Rachel wid Gilbert S h24 Beach (5)
Bissett Charlotte (Mrs Ralph S) asst mgr Western Auto Associate Store res Wey
" Edith W painter r28 Ryden
" Frederick B carrier PO res Bra
" Hannah E wid Alonza V h37 Lunt
" Hazel I tchr Everett r21 Gilmore
" John E (Annie F) draftsman BSCo h74 Verchild
" Lillian M sorter TR&SCo r21 Gilmore
" Mary B wid John R r21 Gilmore
" Ralph S (Charlotte) prop mgr Western Auto Associate res Wey
Bita John R (Phyllis E) baker 36 School h7 Holmes
Bitterworth Rose E Mrs r38 Edgemere rd
Bittman Edwards (Lillian) slsm Camb h24 Hilda
Biundell Charles E (Jessie) emp BSCo h860 Sea
Bixby Edward E retired h52 Hodges av
" Wallace L (Dorothy) emp B h53 Florence
Bizzozero Alfred A r212 Beach
" Angelo P (Harriet A) prop Ernest Bizzozero h150 Granger
" Charles E (Marion E) set up man h41 Ashland
" Christine V (Mrs Peter) clk Granite Trust Co r25 S Walnut
" Edna K clk B r Alton rd
" Ernest student r17 Squanto rd
" Ernest Co Angelo P Bizzozero prop granite 35 Bates av
" Evelyn R clk Prudential Ins Co r36 Pearl
" Irene L acct BGWks r41 Ashland
" Iride (Marcellina) retired h36 Pearl
" Jerry (Laura) mach h43 Brooks av

" John (Elvira M) prop Memorial Design Service h58 Alton rd
" John P (Mary C) emp Westinghouse h69 Norton rd
" Marion M wid Ernest B h17 Squanto rd
" Natale L insp TR&SCo r61 Brook rd
" Peter (Christine V) r25 S Walnut
" Raymond G USMM r Alton rd
" Rose E Mrs emp RMfgCo r11 W Howard
Bjelf O Arvid (Gladys) emp B h105 Narragansett rd
" Roland H emp B r105 Narragansett rd
Bjork Auno (Elizabeth I) shipfitter BSCo EB h188 Rhoda
" Betty Lou bkpr Quincy Trust Co r188 Rhoda
Bjorkman Carl H (Patricia H) emp Bowie's Pet Supply Store h55 Glover
" Kathleen emp S S Kresge res inq do
Bjornholm Carleton L (Patricia M) slsm B h 18 Appleton
" Emil (Hannah) retired h14 Hopedale
" Howard F student r6 Hopedale
" Jean F nurse Nathan Zibe r10 Dimmock (6)
" Lilliam wid William h10 Dimmock (6)
" T Frederick (Rachel H) draftsman B h6 Hopedale
" —see Byornholm
Black Barbara A bkpr BGWks r136 Palmer
" Beatrice A wid James J h18 Billings rd
" Bernice tchr Gridley Bryant Sch res Dor
" Blanche wid Alex T h28 Jackson
" Calvin W (Laura I) office mgr Woodward Spring & Brake Co h504A Sea
" Catherine A tchr SJHS h121 Butler rd
" Catherine H retired r110 Dysart
" Charles H (Ruth) carp h136 Palmer
" Charles H Jr USA r136 Palmer
" Donald mach hlpr BSCo r292 Quincy av
" Donald P (Eva) emp B h74 Graham
" Douglas (Barbara) student r504A Sea
" Elizabeth M wid Alex h292 Quincy av
" Frederick H (Gladys E) emp John Hancock Mut Life Ins Co h19 Way
" James (Eileen) lab h42 Densmore
" James C (Matilda A) retired h949 Furnance Brook pkwy
" John K (Isabel D) slsm Old Colony Laundries h53 Ferndale rd
" John L Jr emp B r198 Taylor
" John M (Annie) retired h236 Franklin
" John S (Gloria A) slsm Memorial Granite Co r7 Spruce
" Leslie L (Nan A) slsm h231 Holbrook rd
" Marion L sten BSCo r28 Jackson
" Richard L r136 Palmer
" Robert (Jessie G) emp B h53 Chester
" Robert (Mary) emp B r209 Belmont
" Robert J (Elizabeth J) mach opr BGWks h35 Greene
" & White Fish Market Clifford M Hatch prop 69 Billings rd
Blackburn Charles M (Adele U) eng Everett h2 Farnum
" Preston A emp Brockton h88 Furnace Brook pkwy
BLACKER & HOLLAND LUMBER CO INC lumber 10 Newport av tel GR 2-8660 treas James A Holland see p 66 and back cover
Blacklock Thomas H (Elva A) slsm B h37 Campbell
Blackly Samuel (Elizabeth) emp Hing h20 Kemper
Blackman Evelyn Mrs h11 Farrell
" Jane A Mrs r218 Atlantic
" Kenneth L (Mary T) stockman Needham h18 Summer
Blackmar William R (Carolyn) emp B h41 Alrick rd (4)
Blackmer Louise clk QEL and PCo h195 Upland rd (20)
" Maria L r19 Virginia rd
Blackmore Ernest W (Ellen A) h596 South
Blackstock Violet r81 Revere rd
Blackwell George J (Dorothy M) prop Blackwell Studio h46 Lansdowne
BLACKWELL LAWRENCE F (Ruth C) v-pres in Charge of production Pneumatic Scale Corp Ltd h109 Grand View av
" Studio George J Blackwell prop 67 Parking Way (13)
Blackwood Amelia wid John S h62 Williams
" Barbara H emp QPL res Milton
" Carwell r17 Park
" Pharmacy Romulus L DeNicola prop 663 Hancock
Blagdon Catherine tchr Brighton h81 Chapman
Blaikie Richard G (Grace L) emp B h20 Robert la
Blair Donald H (Olive A) elec John Hancock Mutual Life Ins Co B h443 Newport av
" Ernest L (Pauline H) mech eng Stone & Webster B h108 Willow av
" Ethel M Mrs wid Alfred W r104 Phillips
" Frank (Marion) retired h265 Highland av
" Jennie A wid George L h260 Copeland
" Margaret emp QCHosp r121 Main
" Melville (Hazel) emp SB h70 Sheldon
" Ode clk h195 Upland rd
" Percy E (Beatrice M) emp NET&TCo h 125 Elliot av
BLAIR ROBERT L (Frances J) asst v-pres Granite Trust Co and treas Quincy Taxpayers Association Inc h104 Phillips
" Robert M (Margaret J) h121 Main
" Roland (Ann) h369 Newport av
Blaisdell Paul A r45 Faxon la
" Ruth M wid Henry h45 Faxon la
Blake Agnes C Mrs r208 Whitwell
" Arthur H (Marion S) slsm B h229 Norfolk
" Arthur J (Helen M) ambulance driver QCHosp h155 Farrington
" Barbara r89 Winthrop av
" Charlotte M Mrs r14 Herbert rd
" Cora Mrs wid James r66 Holmes
" Ellen H wid Walter F h136 Billings
" Eva B wid E Wilson h28 Wollaston av
" Frank J (Isobell B) maintenance man B&MRR h22 Heron rd

HOWIE & CRAMOND
Prescription Opticians
COMPLETE LENS GRINDING ON OUR OWN PREMISES
1157 HANCOCK ST. Tel. MA 9-2312
See Page 121

THE AVERAGE FAMILY COOKS ELECTRICALLY

FOR ONLY ABOUT $2.50 A MONTH

QUINCY ELECTRIC COMPANY

Blake Grace W emp B h89 Winthrop av
" Guy G (Ella M) emp B h51 Russell
" Harley T (Louise V) credit mgr Fairbanks Morse B h17 Newport ter
" Helen I clk B h143 Atlantic
" James B (Norma) emp PSCorp h57 Sherman
" James (Mary M) retired h27 Langley cir
" Jean F emp B r67 Taylor (6)
" Jessie M h66 Taylor (6)
" John retired r175 Elliot
" John r24 South
" John F (Gladys) h49½ Smith
" Lillian M bkpr EM St Ry r65 Bigelow
" Magie B r48 Cranch
" Mary C wid George W h22 Bird
" Mary E clk EM St Ry r65 Bigelow
" Maureen U student h27 Langley cir
" May r28 Wollaston av
" Norma (Mrs James B) emp PSCorp h57 Sherman
" Melva I Mrs r37 Bedford
" Richard E (Beatrice P) emp B h139 Babcock
" Robert D (Janice W) emp GE B h23 Richfield
BLAKE ROBERT A (Sarah M) real estate property management and insurance broker 501 Beale tel MA 9-3655 h17 Ellington rd tel 3-7675 see p 99
" Walter W mach BGWks r65 Bigelow
" William H (Florence) emp Dutch Lounge h116 Phillips
Blakeley Edith E r320 Beale
Blampied Edwin (Dorothy) pres Eastern Sea Food h12 Sumac
" Joshua (Lillian C) retired h10 Sumac rd
Blanchard Benjamin retired r64 Chestnut
" Charles R (Doris L) emp B h29 Pleasant
" Frederick M (Helen M) emp BSCo h49 Pawsey
" Harold C (Evelyn) IBM opr John Hancock Ins Co h50 Lansdowne
" Irene emp Camb r400 Granite
" Joseph A (Pauline S) emp state h29 Empire
" Raymond O (Janet M) emp Hing h26 Greystone
" Raymond O (Myrtelle) chauffeur 270 Adams r do
" Robert W (Antoinette) emp Grafton h53 Fifth av
" Vernon W (Barbara E) emp Hing h5 Clive
" Webster C (Hope H) toolmaker h30 Elmwood av
" Wendell emp Bra r188 Whitwell
Blanchesne Alfred (Gertrude) bricklayer B h9 Chase
Blandford Robert R USN r246 Harvard
Blaney Blanche wid William h230 Rock Island rd
" Harriet r38 Edgemere rd
" Harvey J S Rev (Esther M) librarian and assoc prof ENC h65 Phillips
" James C (Agnes R) elec Navy Yard h11 Sullivan rd
" Jean B emp SR&Co r230 Rock Island rd
" Percy C (Esther E) retired h155 Rock Island rd
" William (Dorothy) emp B h10 Lakeside av
Blank David S (Frances) emp BSCo h17 Highfield rd
Blanke Joseph (Barbara) emp Bargainville h133 Richie rd
" Joseph W Jr slsm Bargainville r33 Richie rd
Blann Vernon (Hazel) carp and cont 15 Oak rd h do
Blase DeLollis emp B r129 E Squantum
Blaser Harold F (Gladys) clk John Hancock Ins Co h47 Sealund
Blasi Thomas F (Grace M) emp PO h51 Brook rd
Bleakley Beatrice emp Old Colony Laundry h63 Stewart
" Joanne student r17 Small
" Judith r17 Small
" Lawrence (Kathryn M) plasterer H L Mathieson r44 Broady av
" Thomas (Alice) retired h12 Oneida
" Thomas Jr (Helen) mech Lincoln Oil Co h17 Small
" Wilfred R Jr (Mary Lou) USCG h429 Newport av
Blecq Yvonne hskpr 74 Greenleaf h do
Bleiler Charles J (Margaret B) plumber 9 Babcock h do
" Frank T (Marion) retired h98 Lenox
Bletzer Norman W (Anna S) examiner B h71 Arnold rd
Blevins Alice Mrs supvr First Nat Bank B h858 E Squantum
Bleyle Carl A (Anna T) retired h6 Lurton
Blight James student r34 Gordon
" James E USN h60 Lunt
" James F (C Gertrude) eng BECo h60 Lunt
Blinder Morris (Mary) prop Hancock Upholstering Co and prop Allen Upholstering Co res Dorchester
Blinderman Sidney A (Elizabeth) emp B h76 Grogan av
Blinn Arvilla wid William H r15 Hughes
" Edith M Mrs clk Sallinger's h45 Longwood
" Edward C USAF h127 Wilson av
" Elizabeth M (Lucius A) emp Public Wks Dept Quincy h24 Faxon rd
" Emma wid Leander r19 Beechwood
" George H (Ruth A) supvr B h15 Hughes
" George H Jr (Doris J) adv mgr Gamewell Co Newton h18 Lunden (2)
" Lucius A (Elizabeth M) emp NET&TCo h24 Faxon rd
" Priscilla R insp B r15 Hughes
" Rita M r45 Longwood
" William H (Minnie M) prop William H Blinn Co h127 Wilson av
" William H Co William H Blinn prop real estate 1603 Hancock (4)

Bliss Ralph P (Myrtle L) serviceman BCGCo h8 Brae rd
Block Agnes F wid Carl V h68 N Bayfield rd
Blocker Paul F (Dolores J) USA h71 Shore av
Blodgett Doris A wid Frederick A nurse QC Hosp h36 Flynt NQ
Blok Jacobusa (Jeanette) retired h22 Granvill
Blomquist Amanda wid Gustav R h45 Cranch
" Amy E sec Central Baptist Church r45 Cranch
" Helen A nurse 45 Cranch r do
Blood George W retired r9 Edwin
" Harold W (Gladys D) emp Wey h32 Ferndale rd
" Jane E acct B r32 Ferndale rd
Bloodgood Jean (Lulabell) USAF h62 Brackett
Bloodworth Charles mach MMWks r24 Watson ter
" Lourette emp B h42 Mount Ararat rd
Bloom Fannie wid Morris h69½ Stewart
" Henning E (Vanga M) moulder Quincy Steel Casting Co h114 Feyette
" William A (Irene E) clk NYNH&HRR h 83 Freeman
Bloomer Quentin E (Catherine T) emp A&P Stores h15 Moffat rd
Blouin Ralph E emp Public Wks Dept Quincy r15 Garfield
Blowers Adrian M emp Queen Adams Yacht Yard r31 Bay View
" Alice R wid Adrian M Waltham h31 Bay View av
" Frederick A (Margaret C) emp Waltham h109 Butler av
" Leland S (Marie) elec h32 Shennen
" Robert E (Edith G) firefiighter QFD h15 Ratchford
Blue Bell Fish & Chip Shop Mary Jane Linnen prop 106 Franklin
" Hill Riding School John P Belanger prop 629 Willard
Blum Frederick Jr (Blanche) emp B h181 South
Blume Catherine aide QCHosp r608 South
Blumfeld John D (Emily) emp B h56 Ocean
Blundell Harold W (Florence M) express bus B h24 Sewall
" Richard W emp B r34 Sewall
Blunt Lora C Mrs clk B h106 N Central
Blyth Henry H A physician 1186 Hancock h44 Russell pk
Boardman Amos M emp BSCo r81 Rock Island rd
Boari Clair tchr QHS res Oakwood Manor
Bob's Auto Top Shop Robert W Buchanan prop 184 Washington
" Barber Shop Robert Immonen prop 530 Sea
" Lunch 75-77 Franklin pres Robert S King treas Emma M Mac Donald
Bobbie's Beauty Shoppe Mrs Mary Patterson prop 24 Cottage av
" Hairstyling Salon Mrs Mary Patterson prop Parkingway
Bobick Frank (Victoria M) USN h142 Upland rd
Bobroff David L (Polly L) emp B h49 Wedgewood
Bobzin Frank C (Mary) emp BSCo h34 Ruggles
Boc Henry J (Muriel T) emp B h547 Newport av
Bocanfuso Ruth wid Pasquale emp Ry Exp B h19 Ebbett av
Bock Carl S (Marion E) furrier 66 Kemper h do
Boczar Stanley F (Anna) shipper Sheriden's Inc h47½ Grafton
Boddie Richard (Pauline L) emp B h10 Taffrail rd (1)
Bode William J retired r35 Faxon pk rd
Boden Courtland J B plumbing cont 42 Brook h do
Bodine Charles K Jr (Mary F) emp B h24 Park
BODINE RACHEL M supervising children's librarian Thomas Crane Public Library r54 Scammell
Bodnar Nicholas (Shirley J) emp Hyde Park h228 Granite
" Shirley Mrs r15 Garfield
Body John (Annie R) mach Charlestown Navy Yard h24 Northfield av
Boecker T James (Norma J) emp Camb h26 Langley cir
Boehler Richard F (Alice M) emp NET&TCo h29 Hilma
Boehme Alfred A (Ruth) h66 Nightingale av
Boehner Charles E (Anna M) h279 Water
Boethel Catherine h5 Helene
" Mary r5 Helene
Bogan Arthur (Regina) USA r41 Charles
" J Philip (Marie R) emp B h30 Casco
" John P probation officer B h41 Charles
Bogg Ada wid Gilbert r49 Dundee rd
Boggs Margaret wid Albert r1 Webster
Bogni Frank J (Estelle) plumber B h327 Billings rd
Bogomaz Catherine Mrs r85 Sherman
" Emile W (Frances) architect 181 Hamilton av h do
Bogosian Anthony (Nellie) slsm h91 Highland av
" K Paul (Phyllis M) slsm B h66A Safford (7)
" Mary h269 Highland av (4)
Bohan William R r15 Fellon
Bohannan Frederick G (Marie) emp B Globe h129 Greene
Bohannon Charles driver MECo r421 Hancock
Bohanon Charles W (Lillian) slsm h158 Hancock
Bohlken Edward A supvr First Nat Bank B h14 Berry
Bohn Harry H pres Bohn Pharmacy Inc res Boston
" Julius (Pauline L) mgr Bon Pharmacy Inc h70 Broomfield
" Pharmacy Inc pres Harry H Bohn Julius Bohn mgr 1013 Hancock

QUINCY SAVINGS BANK
Mortgage Loans
Personal Loans
FHA Improvement Loans
371 and 1374 HANCOCK ST.
Tel. GR 2-0025

Boice Albert L (Jennie C) emp BGWks r241 Centre
Boidie Aldo (Harriet) h45 Pearl
" Augelia r126 Phipps
" Phyllis wid Stephano r126 Phipps
Boig Fletcher S (Margaret T) prof B h78 Hamilton av
Boisclair Charles E (Mabel E) carp h16 Ballou
" Walter F (Obie) mech Camb h22 Reardon
Boise Emile J (Mary) elevator opr Granite Trust Co h16 Faxon av
Boisjolly David painter r49 Upland rd
Boland Chester A (Katherine V) office mgr B h86 Granger
" Cyril N (Theodosia) general agent B h6 Presidents la (1)
" Delphine V wid Charles A h91 Winthrop
" John C r91 Winthrop
" Thomas J (Della C) sprinkler fitter B h28 Newfield
" Thomas L emp Dor r207 Everett (15)
Bold Robert K (Jeanne D) auto slsm h218 Beach
Boldeck Bernard J (Virginia M) emp PSCorp h45 Holmes (1B)
Bólea Domenico (Jennie) barber 131 Washington h74 Kemper
" Luigi (Lillian) custodian Court House h19 Trescott
Boler Peter (Mary A) sheet metal tchr Norfolk Jail h76 Kemper
Boles Catherine wid William A r112 Doane (3)
Bolis George (Helen) mech h304 Water
Bollen Clifford S emp Wol r338 Granite
" J James (Grace E) mach B h338 Granite
Bolster Leslie (Aurelie) elec B h627 Quincy
Bombace Peter F (Antoinette M) emp B h87 White
Bombaci Paul (Mary) emp MTA B h103 Whitwell
Bonacetto Arthur (Doris) mach B h260 South Artery
Bonafini Edith I wid Frank h230 West
" Guido J (Jessie T) h33 Perkins
" James student r230 West
" John J pipefitter BSCorp r33 Perkins
" Mary emp B r33 Perkins
Bonani Alfred A (Eva M) emp Cabin Cafe h 148 Common
" Arthur (Adeline) emp Quincy Oil Co h9 Trafford
Bonatti Brenno (Gina J) emp Brighton h391 Granite
Bonaventure Leo (Jeannette E) USNR h18 Freeman
Bond Charles H (Dorothy E) draftsman BS Co h5 Newport ter
" Charles H (Ruth C) carrier PO h23 Bishop rd
" Charles L r23 Bishop rd
" Edmunds E (Minnie S) photographer B h250 N Central av
" Emma L wid Frederick H h52 Park av
" Florence L physical therapist 1120 Hancock res Brockton
" Lewis E emp QPL res Bra
" Winifred M art supvr Warwick r250 N Central av
Bondarick John (Jennie) watchman Wol Foundry res Rox
Bondi Joseph (Josephine) mech h10 Wedgewood
Bondified Systems Inc distri Money Orders 1 Granite (4) pres Norman A Carlson treas Paul L Foster clk of corp Robert Luick
Bone Bertram plasterer B h88 N Central av
Boner Frank D emp BGWks r75 Bigelow
Bonfigli Armand P (Elizabeth) emp BGWks h109 Hancock
" Robert C (Minnie) emp BGWks h44 Hayden
Bonfiglioli Andrew r123 Merrymount rd
" Donald emp MDC r123 Merrymount rd
" Imo A (Loretta C) emp BSCo h68 Moffat rd
" Mary maid PCHosp r123 Merrymount rd
" Virginia wid John h123 Merrymount rd
Bongiorno Leo J emp Hing h14 Fowler
Bongiovanni Anthony (Amelie) emp B h61 Trafford
" Domenic D r61 Trafford
" Dominick Jr r25 Mechanic
" Dominick (Catherine) com artist Nyrbeck & Jacobs h25 Mechanic
Boni Alfonse A (Dorothy) emp BSCo h26 Langley cir
Bonia Maurice E (Artery Servicenter) res Dor
Bonin William P (Mary D) treas Associated Ins Agencies Inc res Newton
Bonish Frank P (Harriet J) architect B h61 Bedford
Bonitz Emma Mrs r61 Burns av
Bonner Claude A (Vera) eng Gillette Razor B h18 Berkeley
" Frederick R (Rita T) emp Norfolk Paint & Wallpaper Store h105 Bellevue
" Patrick L emp RMfgCo r18 Berkeley
Bonnevie Rawson Mrs emp B Fish Pier h9 Helene
Bonney Willard E J (Muriel I) bus B h163 Babcock
" Willard E Jr r163 Babcock
Bonnir Charles W emp TR&SCo r148 Elmwood av
Bono John A (Rita C) pres-treas North Quincy Drug Store Inc h27 Piermont
Bonome Leo A emp 58 Kent r do
" Leonard (Margaret I) trucking 58 Kent h do
" Margaret I (Mrs Leonard) pres Powhatan Transportation Inc h58 Kent
" Thomas J (Anne) trucker h92 Nightingale av
Bonomi Albert J (Lempi) emp C A Crowley Bra h97 Forrest av
" Domenico (Monica M) h161 Bates av
" Frank E (Germanie D) printer Golden Print h75 Hall pl
" John (Hazel E) printer Golden Print h148 Bates av
" Joseph (Giselda) h17 Greystone
" Mario I emp BSCo r161 Bates av
" Roger (Edith) emp Public Wks Dept Q h3 Vine av
" Thomas (Michelina) lab B h154 Willard
BONSALL GEORGE H (Grace P) exec v-pres-treas Quincy Savings Bank treas Quincy Chamber of Commerce and chairman City Board of Retirement h158 Presidents la

" Mary Ellen inst Providence RI r158 Presidents la
" Norman eng Stone & Webster B h19 Alton
Bonsey Carolyn C Mrs h24 Gothland
" Wellman printer President's Press r122 Butler rd
Bon Ton Restaurant The John A Merrilees prop 375-577 Washington
Bonvie Anna emp Alfred Hale Bubber Co r3 Littlefield
" Chester R (Anna T) emp B h3 Littlefield
Bonyman Frank A (Cathe) disc clk B h25 Bass
Bonynge Albert W (Mary W) slsmn Willard Storage Battery Co h243 Newport av
Boodro Frank M (Eleanor L) emp Fram h66 Carlisle
" Margaret M Mrs h22 Armory
Booker John R Jr (Lillian) carp US Govt h10 Euclid av
Booth Ethel M r9 Assabet rd
" Richard F (Alicia C) acct Shell Oil Co h66 Willow av
" Robert S (Emily G) pres-treas Ernest W Branch Inc h99 Assabet rd
" Robert S Jr emp Ernest W Branch r99 Assabet rd
" William H (Dorothy F) acct B h71 Virginia rd
Boothby Harold H (Dorothy E) carp h38 Murdock av
Boothe Milo O h28 Hamilton av
Boozang Robert J student r580 Washington
" William F (Mary G) emp B h580 Washington
" William F Jr student r580 Washington
Bora Eilert H (Wilhelmina) carman NYNH &HRR h25 Flynt
" George H emp NYNH&HRR r25 Flynt
Borden Alton E (Gladys R) insp USCG h282 Highland av
" Charles A (Gertrude) slsmn John Hancock Mut Life Ins Co h152 Beale
" Edward retired r1419 Hancock
" Gertrude Mrs r210 Arlington
" Putnam S (Alice) h186 Franklin
" Roger tchr r282 Highland av
Boretti Joan r39 Park
" Renauld (Catherine) emp B h39 Park
" Renauld Jr r39 Park
" Robert r39 Park
Borland Alton A (Bertha F) bus West Hanover h128 Billings rd
Borns Harold W (O Blanche) sales mgr Weymouth h10 Homestead av
Bornstein Carol emp American Mutual r11 Hobomack
" Jacob (Mildred L) pawnbroker B h65 Tyler
Borst George C (Ruth O) civ eng B h24 Appleton
" Kenneth W (Audrey) patrolman QPD h 51 Appleton
" Roland emp Armstrong Cork Co r24 Appleton
Bortolotti F Fred (Barbara) emp Milton h11 Sunnyside rd
Bosader Peter T (Leona B) emp BSCo h34 Chubuck
Bosch Miguel beautician B h10 Knollwood rd
Bosco Rose F emp B r62 Water
" Sebastian (Frances) emp B h62 Water
" Sebastian Jr const wkr r62 Water
Boss Leon C retired r287 Atlantic
Bossardt Ruth L wid William h133 Goddard
Bossi Charles (Clara) bus B h80 E Squantum
" Loraine A emp B r80 E Squantum
Boston Boat & Engine Co George E Gilbert prop 94 Densmore
" City of Public Works Dept Sewer Division Main Drainage Works Moon Island
BOSTON CONSOLIDATED GAS COMPANY district office 1370 Hancock for all customer service tel JA 4-6000 garage 55 Brackett general executive and sales office 100 Arlington Boston tel MA 9-5800 see p 108
" Gear Works gear manufacturers 14 Hayward and engineering dept 434 Hancock exec v-pres Harry B Braude gen mgr Edgar V Rankin
" Linen Store Jack M Anzarouth prop 1429 Hancock
" Mutual Life Ins Co Angelo Giacosanzio dist mgr 77 Parking way
Bostrom Donald G (Patricia) student h37 Quarterdeck rd (1)
" Francis H (Signe T) retired h150 Stoughton
" Patricia (Mrs Donald G) nurse QCHosp h37 Quarterdeck rd (1)
Bostwick Robert E (Mildred) emp PSCo h19 Middlesex
" Thomas E (Ernestine) supt PSCo h39 Marshall
" William E (Mary) eng Sanborn Co h110 Crabtree rd
Boswell J Agnes Mrs nurse h162 Franklin
Bosworth Edward h51 Hilda
" Henry W (Ellen L) emp BSCo h91 Chubbuck
" Henry W emp QPL res Bra
" Isobelle h26 Exeter
" Richard T photographer Quincy Ledger r91 Chubbuck
Botana Albert E (Alice E) taxi B h24 Gladstone
" Richard USN r24 Gladstone
Botanico Joseph r76 Franklin
" Paul block cutter h139 Sumner
Botelho Michael (Beatrice) asst reg dir TW Union Affiliate of CIO h178 Merrymount rd
Bottelli Charles J (Livia M) emp Bra h45 Garfield
" Palmira wid John r45 Garfield
Bottenus Edward G (Audrey R) special agent B h169 Everett (2)
Bottiggi Angelo P (Mary R) buyer Remick Co h73 Madison av
" Mary student r73 Madison av
" Mary R (Mrs Angelo P) emp Q Welfare Dept h73 Madison av
" William A emp BSCo r73 Madison av
Bouchard Kenneth L (Joann L) agt Liberty Mutual Ins Co B h9 Carruth
Bouchard Lucille A tchr B h176 Norfolk
" M Teresa r176 Norfolk
Boucher Joseph (Lillian M) pharmacist Allen T Miller Inc h15 Ruggles

"The Public Needs to be Reminded as well as Informed"

Use these spaces scattered throughout the Directory to REMIND Buyers

Boucher Richard J mach BG ks r15 Ruggles
Bouchie Jeffrey H (Helen) welder h25 Safford
" Robert L (Rita C) emp BSCo h79 Germaine av
Boudreau Abraham E (Mary G) slsmn B h 105 W Elm av
" Francis (Mary) h16 Silver
" James H (Jeane) emp Wey Fire Dept h15 Curtis av
" John A driver Thomas Crane Public Library r2 Filbert
" Julius retired r19 Beechwood
" Lawrence A (Katherine A) sheet metal wkr BSCo h56 Canal
" Paul A (Lillian M) emp B h37 Howe
" Pauline wid Alphie h21 Rockland
" Robert r21 Rockland
" Walter J (Lorraine) USAF r23 Crescent
" William L emp BSCo r2 Filbert
" —see Boudro
Boudrow John emp Thomas Crane Public Library r2 Filbert
" Joseph emp Public Works Dept r19 Silver
" Joseph J emp Kennedy's Frozen Foods r35 Parker
" Theresa clk Lincoln Store r16 Silver
" —see Boudreau
BOUGH J LAWRENCE (Ann L) pres-treas Bough's res Milton
BOUGH'S Ford dealer 338-348 Granite av East Milton tel BL 8-1370 pres-treas J Lawrence Bough v-pres Angelo M Bertoni see p 31
Boughtwood Alice M tchr E Boston h80 Standish av
Bougolupo Helen mgr Leonard's Perfumers res Dor
Boulanger Alice E clk Carroll's Cut Rate Perfumers r30 Kemper
" Joseph W (Alice E) h30 Kemper
Boulevard Haven 797A William T Morrissey blvd pres Darwin Molino treas Mario Molino
Bourbeau Edward F emp B h100 Washington (31)
" Josephine M emp NET&TCo h100 Washington (22)
Bourdage Doris emp B r21 Utica
" Rudolph J (Maude M) sign painter h21 Utica
Bourgue Alfred J (Mary E) USN r24 Deldorf
Bourke Edward R (Mildred) emp Edison h33 Baker
" Robert W (Yvonne M) bodyman NQ Garage Co h22 Station
Bourne Anthony (Lila S) emp B h11 French
" Nathan prop Bourne's Television & Cameras and pres-treas Bourne's res Mattapan
Bourne's photographers 1528 Hancock pres-treas Nathan Bourne
" Television & Cameras Nathan Bourne prop 1528 Hancock
Bourque Frank (Beatrice) emp PSCo h71½ Franklin
" Jean USAF r71½ Franklin
" Joan M opr Bra r71½ Franklin
" Mary r24 Deldorf
Bousquet Albert E J (Hilda) emp Navy Dept B h1 Nelson
" Albert E 3rd (Thelma) h184 S Central av
Boutilier Josiah O (Rosanna M) roofer Newton h231 S Central av
" Leslie A (Lillian D) opr Camb h32 Greenwood av (9)
" Norman O meat cutter Finast Stores B r231 S Central av
Boutin Bernadette M asst dir QCHosp r do
" Rene G (F Pauline) slsmn h24 Gilmore (2)
Bouvier Vincent (Grace) asst shipper Libbie Printing Co h6 Malden
Bova Alexander W interne Washington DC r 164 Wilson
" Elizabeth (Mrs Joseph) prop Modern Barber Shop h rear 37 Mechanic
" Frank I (Rose N) egg bus 164 Wilson av h do
" Joseph (Elizabeth) mgr Modern Barber Shop h rear 37 Mechanic
" Walter N emp Quincy Adams Coal & Oil Co r164 Wilson av
Bove Alexander (Mary M) welder BSCo h25 Broadway
" Brigida wid Giovanni h44 Greenleaf
" John C USN r29 Broadway
Bovingdon Gertrude K Mrs emp B h141 Clay
Bowden Francis G (Alice V) mgr B h24 Harris
" John S (Christina) painter h16 Claremont av
Bowdoin H James (Marie) emp BGWks h75 Chapman
" Ida M r88 Furnace Brook pkwy
Bowen Benjamin H (Bessie G) slsmn B h30 Newbury av
" Bradford F (Doris L) painter 10 Beebe rd h do
" Charles E (Martha E) lawyer B h310 Bellevue rd
" Dorothy Mrs r535 Washington
" Franklin G (Viola E) clk B h110 N Central av
" Franklin G Jr (Joan) clk B h108 Central av
" George E (Virginia M) emp B h89 Sheldon
" Gordon C (Thelma) emp B h129 Russell
" James A (Margaret M) emp H H Robertson h30 N Bayfield rd
" James D USN r30 N Bayfield rd
" John B (Patricia) plasterer W H Haslett Co r30 N Bayfield rd
" Joseph (Corrine) emp SB h21 Langley cir
" LaVern nurse 30 N Bayfield rd r do
" Nora Mrs h845 William T Morrissey blvd
" Regis B USN r30 N Bayfield rd
" Sarah N r24 Main
" Welles H (Anna) emp PSCorp h23 Vane
" Winifred Mrs clk Jordan Marsh Co B h 75 Lincoln av
" —see Bown also Bowne
Bower Ralph C (Catherine C) emp BSCo h32 Captains Walk (2)

Sheridan's Quincy's Fashion Center
1495 HANCOCK STREET
Phone MAyflower 9-1400
ALSO FINE QUALITY FURNITURE AND RUGS

" Wilbur M (Ellen) emp B h24 NewcombP
" William C (Marion V) emp BGWks h25 Ellerton rd
Bowering A Stanley (Eleanor L) emp B h65 Gridley
" Charles F (Genevieve M) h69 Hamilton
" Charles F Jr guide at Old North Church B r69 Hamilton
" Richard A student r65 Gridley
" Robert C student r65 Gridley
Bowerman George H (Hildred) USCG h140 Grandview av
BOWERS B IRENE prop Granite Employment Service res 3 Monadnock Dorchester
" Donna L (Mrs Frank H) cook ENC h1 Davis
" Frank H (Donna L) food service mgr ENC h1 Davis
" Frederick (Grace) emp State Forestry h20 Taylor
" Vernon student r20 Taylor
Bowes Lawrence R (Dorothy V) emp B h25 Apex
" William emp Industrial Heat Treating Inc res Mattapan
Bowie Lester T (Phyllis) (Bowie's Pet Supply Store) res E Braintree
" Phyllis (Mrs Lester T) (Bowie's Pet Supply Store) res E Brainstree
Bowie's Pet Supply Store (Lester T and Phyllis Bowie) pet store 7½ Maple
Bowker Elliott L (Mary L) clk Merchants Nat Bank B h21 Carle rd
" Fred W (Martha A) h67 Hampden cir
" Minnie A wid John E h63 Vassall
Bowlby Paul W (Evelyn L) student h86 Monroe rd
" Robert G r236 Hollis av
" Warren E (Agnes C) retired h236 Hollis av
Bowler Edmund T (Elizabeth E) slsmn h9 Kimball
Bowles Boyd F dentist 345 Newport av h72 Brook
" Norman A h44 Washington ct
" Ray ins agt B r4 Winslow rd
" Roy A (Hulda M) mgr B h4 Winslow rd
" Wilbur (Clarenda) emp Bra h2 Lawn av
Bowley Earl A (Amy T) clk B h72 Atlantic
Bowman Edward J (Miriam R) clk Nash Kelvinator B h121 E Elm av
" Florine M emp Joseph P Jazowski r61 Bayview
" James M (Violet B) h85 Baxter av
" John (Ida) h61 Bay View
" Marjorie sec r61 Bayview
" Miriam R (Mrs Edward J) clk F W Woolworth Co h121 E Elm av
" Rae M (Mildred A) slsmn B h175 Marlboro
" William L (Marguerite) prop Bill's Granite Cab h8 Thomas
" Yvonne wid Carl W h690 Washington
Bowser Estelle C h7 Lee
" Lillian (Mrs Robert) emp NET&Co r8 Myrtle
" Robert (Lillian) emp Hendrie's Ice Cream Co r8 Myrtle
" William L (Marjory) h4 Hudson
Bowyer Minerva wid Charles E r453 Furnace Brook pkwy
" Robert A student r393 Highland av
" Sally M bus B h453 Furnace Brook pkwy
" William (Leona M) tchr CJHS h393 Highland
" William B USA r393 Highland av
BOY SCOUTS OF AMERICA Quincy Council Inc W Edgar Wylie scout exec 8 Adams tel MA 9-1880 and 9-1881 see p 49
Boyajian Ann sec B r11 Bass
" Helen emp Commonwealth of Mass h14 Russell
" Stephen H (Azniv S) shoe repairing 694A Hancock h11 Bass
Boyce Albert L (Jennie) emp BGWks r241 Centre
" Allen F asst dist mgr Prudential Ins Co 1372 Hancock (12) res JP
" Charles P (Katherine T) emp BSCo h128 Centre
" Frederick emp BSCo h29 Bower rd
" Joseph T const wkr r23 Beechwood
Boyd Andrew L (Maureen) h47 Wilson av
" Burton retired r151 Suomi rd
" Catherine wid William maid QCHosp h 90 Campbell
" Daniel (Corrine) emp NET&TCo h26 Taffrail rd (1)
" Edward J (Beatrice M) pres Modern Garage Inc h115 Turner
" Edward J Jr prop Modern Garage Inc r 115 Turner
" Everett E emp Keystone Variety r151 Suomi rd
" George H (Delphine) mech B h19 Royal
" Harry J (Lillian) steamfitter h14 Linden (1)
" Harry J Jr steamfitter r14 Linden (1)
" Harry T (Elizabeth C) retired h6 Glenwoodway
" Ida wid Arthur h151 Suomi rd
" Irving J (M Marjorie) clk A&P Store h55 Coddington
" John A Camp No 2 USWV r24 High School av
" John D (Hilda M) emp NET&TCo h912 Sea
" John D Jr mach BGWks r912 Sea
" Kathleen M emp NET&TCo r912 Sea
" Mary F emp PSCorp r6 Glenwood way
" Ralph F emp Ind r63 E Squantum
" Ralph N (Harriet F) emp NYNH&HRR h63 E Squantum
" William H emp B r6 Glenwood way
" William P (Sally) painter h37 Smith
" William P (Margaret L) emp B h7 Alton rd
Boyden F Wendell (Martha) emp BSCo h195 Presidents la

When You WANT to Sell F. F. I.
Use the PROPERTY OWNER List (Pink Section) for further information Use the City Directory

Boyden Grey K (Florence M) emp White Bros h257 N Central av
" Helen tchr Montclair Sch res Malden
" Reagh C (Esther R) assembler PSCo h99 Waterston av
Boydon Mildred R Mrs h112 Doane (3)
Boyer Richard (Marjorie) mech h84 Lawn av
BOYES IRVING J (Gladys R) mgr Sheppard Coal & Oil h44 Silver
Boyle Charles L elec B h40 Crosby
" Edward P USA r425 Granite
" Elizabeth A emp B r40 Crosby
" Grace stitcher r587 Hancock
" Harry W retired r125 Washington (6)
" Henry F (Mildred M) coppersmith BSCo h25 Charlesmount av
" John G (Mary) emp B r425 Granite
" John H (Sarah) emp Camb h425 Granite
" John J (Sarah P) buyer Jordan Marsh h 144 Holbrook rd
" John J Jr (Sarah) emp Camb h425 Granite
" Joseph G USA r425 Granite
" Lawrence J tchr Cranch Sch res Stoughton
" Marie P ins underwriter B r144 Holbrook rd
" Mary emp SB r425 Granite
" Mary L emp B h200 Presidents la (3)
" Patricia M r40 Crosby
" Raymond F student r110 Furnace Brook pkwy
" Thomas H printer B r425 Granite
" Virginia M tchr Adams Sch res Dor
" Walter A (Mary W) retired h110 Furnace Brook pkwy
" William J (Dorothy) emp Gentles Baking Co B h48 Bunker Hill la
BOYNTON ARTHUR E treas Quincy and South Shore Board of Realtors res 36 Commercial E Braintree
" Dawn G (Warren K) teller Quincy Trust Co res S Bra
" Maurice (Ethel) emp S Bra h37 Arthur
Boyosian K Paul (Phyllis M) slsmn B h66A Safford
Boysen Anna C wid John A r127 Glendale rd
Boyson Albion M r933 Sea
" Arthur R (Elizabeth C) mach BSCo h35 Bittern rd
" Beda C r127 Glendale rd
" Damon E (Jean C) emp Filene's B h54 Channing
" Esther E sten h127 Glendale rd
" S Winsor retired r54 Channing
Brabazon William J (Louise M) emp B h94 Alrick rd
Bracchi Bros Elpedio E Bracchi prop barbers 32 Franklin
" Elpedio E (B Maria) prop Bracchi Bros h72 Plymouth
" Everett J (Mary F) mach h15 Lurton
" Ottorino J (Jennie V) emp PSCorp h66 Plymouth
" Richard F emp BGWks r72 Plymouth
" Robert L emp L Grossman Sons Inc r72 Plymouth
" William F emp BGWsk r66 Plymouth
Brackett Anthony H (Katherine) (Ames Linen Service Inc) res B
" Arthur L (Mildred H) asst treas Eliot Sav Bank B h19 Lincoln av
" Carlton r15 Wibird
" Everett C (Grace E) emp QCHosp h198 Centre
Bracketts Wharf 88 Field
Bradberry Rusian E (Sigrid R) gun dlr 809 Hancock h do
Bradbury Charles emp Scituate h52 Smith
" Donald P r58 Shed
" Edith G Mrs emp Sheridan's Inc h139 Glendale rd
" George D (Mabel G) loftsman BN Yd h58 Shed
" James F emp H P Hood & Sons res Dedham
" Robert C emp H P Hood & Sons res Bra
" Sumner (Olive) attdt h8 Forbush av
Bradford Allen G (Connie E) emp B h70 Safford (1)
" Chester G slsmn h639 William T Morrissey blvd
" George r211 Presidents la
" George F emp B r33 Town Hill
" George G (Lois) acct 1245 Hancock res Milton
" George J USA r32 Lawrence
" Gladys W Mrs clk BGWks h1138 Furnace Brook pkwy
" James emp Columbia Transportation Co Inc res B
" Molly E emp State r211 Presidents la
BRADFORD PRICE BOOK THE Edwin H MacEwan publisher plumbers and steamfitters guide 96 Washington tel PR 3-1870
" Richard T retired r24 Saville av
" Sidney P (Margaret) h11 Sea av
" Stephen Jr (Barbara A) emp BG Wks h36 Hollis av
" William A (Clara B) real estate 96 Washington h67 Upland rd
" —see Broadford
Bradish Albert O C (Lucy D) unit supt B h34 Randlett
" Albert S (Senja) driver City Cab h131 Clay
" Miriam L r34 Randlett
" Nancy r34 Randlett
" Senja (Mrs Albert S) sten MECo h131 Clay
Bradley Annie T r10 Lowe
" Arnold P (Joan T) emp NYNH&HRR h14 N Payne
BRADLEY CARROLL F (Doris) Dean of Men and dir physical education Eastern Nazerene College r do
" Daniel K (Mary L) clk PO h245 Presidents la
" Emma Mrs emp NET&TCo r167 E Elm av
" George H (Edna H) emp B h205 Billings
" Harold V (M Alice) emp Ry Express Agency h43 Edgemere rd

" J Russell (Elizabeth) treas Benevolent and Protective Order of Elks Quincy Lodge No 943 h87 Davis
" John retired r16 Homestead av
" John J (Jessie H) car packer Ry Express Agency B h43 Holbrook rd
" John R mariner h10 Lowe
" John W (Carol R) emp Hing h112 Brook rd
" Kenneth (Elizabeth) prop Bradley's Cleansers res Randolph
" Leonard A (Marjorie L) com artist B h102 Bowdoin
" Lois V r43 Holbrook rd
" Phillip J r40 Ardell
" Robert M (Jacqueline N) slsmn h855 Squamtum sq
" William A (Anne S) shipper BGWks h491 Hancock
" Winifred M mgr Union News Co r12 Huntly rd
Bradley's Cleaners Kenneth Bradley prop 371 Billings rd
Bradshaw Beverly K office wkr B r72 Elliot av
" Joseph R (Doris M) teller B h72 Elliot av
Brady Antoinette (Mrs Leo) emp B h234 Rock Island rd
" Arthur F (Anna M) bus B h27 Squantum rd
" Bernard J Jr (Marguerita) emp B h133 Quincy
" Edward J (Margaret) lawyer 1230 Hancock h67 Baxter av
" John J (Mary C) emp B Cons Gas Co h105 Sachem
" John J Jr patrolman QPD r105 Sachem
" Joseph K (Emma M) emp B h29 Saville
" Leo (Antoinette) h234 Rock Island rd
" Paul H (M Margaret) h86 Spring
" Robert M (Eileen T) slsmn h65 Rockingham rd
" Ruth Marie r27 Squanto rd
Braemore The apts 12 Muirhead
Braga Frank (Edna C) bus East Milton h56 Oakland av
" Joseph F (Doris M) mgr F W Woolworth h1 Chickatabot rd
Bragdon Mary D retired h7 Francis av
Bragel Arthur J (Dorothy E) jan Mass Fields Sch h88 Hamden cir
Bragg Charles L (Mary R) emp New York h 191 Manet av
" Chester F (Jean E) emp Som h62 Macy
Braham Albert M emp Camb r87 Wilson av
" Herbert J (Laura E) emp Camb h87 Wilson av
Brailsford Richard A (G Josephine) emp Som h1124 Sea
BRAINTREE CO-OPERATIVE BANK pres Joseph Landers treas Arthur L Whitten 871 Washington South Braintree tel BR 2-1370
BRAINTREE SAVINGS BANK pres Norton P Potter treas Robert P Gray asst treas W Wallace Kelley 865 Washington Braintree tel BR 2-0207
" Weymouth Pumping Station Joseph A Blanchard chief eng off Kirby
Bralowas Theodore J (Elizabeth) emp TR&S Co h124 Rhoda
Bramhall Arthur W (Rachel H) retired h1373 William T Morrissey blvd
Branch Ernest W Inc civil eng 1356 Hancock (11) pres-treas Robert S Booth
Brancoccio Jacqueline M Mrs h83 Water
" Vincent (Amelia) bus B h245 Billings
Brand Ralph (Beverly A) driver Plaza Cab Co B h7 Chick
Brandenberg Janet wid August r42 Edison
Brandolini Anthony (Helen) emp BSCo h117 Sumner
" Antonio retired h79 Cleverly ct
" Carlo (Angela) lab BSCo h18 Alden
" Edward M (Matilda M) emp J H Taylor Co h1 Whiton av
" Frederick USA r117 Summer
" Theodore J (Rita) hlpr BSCo h51 Gay
Brandon Aaron (Hildegarde N) retired h16 Welgate cir
" Joseph (Bessie) emp NYNH&HRR h112 Farrington
Brandos Adrien (Lillian) emp PO h91 Quincy
" Adrien Jr (Irene) emp Bra h91 Quincy
Brandt Arthur E (Sarah T) clk B h11 W Elm av (1)
" Jennie wid Frederick h947 S Artery
" Robert H attdt White's Service Station r947 Southern Artery
Brangifort Frank M (Martha) emp B h245 Hollis av
" Phillip M r245 Hollis
Brank Rockwell prof Art r98 Phillips
Branlund Lydia Mrs h46½ Smith
Brannan Samuel C (Dora O) retired h29 Chickatabot rd
Brannen Emma C wid Andrew r545 Newport av
Bransfield Timothy E (Margaret M) retired h64 Federal av
Bratt Joseph emp Camb h38 Apthorp
Braude Harry B exec v-pres Boston Gear Works res Brookline
Braudes Vincent A (Margaret R) emp Camb h301 Atlantic
Brault Leo H (Nellie C) acct 1445 Hancock (204) h245 Franklin
" Miriam E clk r245 Franklin
Braun Anna M shoe wkr B r12 Petrel rd
" Donald (Jean) slsmn h32 Harrington av
" Frederick (Dorothy) slsmn Conn r50 Hodges av
Braunstein Pauline Mrs r41 Algonquin
Braunwald Hans (Anna) emp Jewish Community Center h118 Granite
" Kurt carp Bayview Homes Inc r118 Granite
Brava Abraham (Minna A) bus Wey h55 Puritan dr
Braverman Josephine nurse QCHosp r9 School (7)
" Sarah wid Samuel h9 School (7)
Braverman Harry (Frieda) physician 43 School h do
" Lewis E student r43 School
Bray George (Josephine) retired h49 Brook
" George Jr (Barbara E) tchr Hingham and clk PO h81 Taffrail rd

When You're READY to Buy F. F. I.
Consult the COMPLETE Classified Directory For Further Information Use the City Directory

Bray John emp M h73 Fenno (6)
" R Gilmore (B Elizabeth) emp B h40 Dickins
Brayshaw Edmond H (Mabel K) emp BSCo h50 Russell pk
" Janet sten r50 Russell pk
Brazas Thomas I (Mary G) painter h45 California av
Breagy Fred J (Estelle M) emp Socony Vacuum Oil Co h27 Grossman
" Robert J gas sta attdt r27 Grossman
Brean Eldon F opr EM St Ry res Somerville
Breasole Charles S (Inez) retired h227 E Squantum
Brebner Frederick W (Phoebe H) dept planner BSCo h245 So Central av
BRECHT HERBERT A (Lillian C) treas United States Mutual Liability Insurance Co and pres Shipbuilders Co-operative Bank h22 Samoset av
Bredesen Ainar (Edith) h44 N Bayfield rd
" Carl retired r William T Morrissey blvd
Breen Arthur L (Barbara M) clam digger h96 Dysart
" Bernard F (Shirley F) clk Service Tobacco Co res N Wey
" Catherine Mrs r57 Narragansett rd
" Charles (Susan) emp B Navy Yard h10 Gothland
" Charles M (Mary B) elec B h82 Lawn av
" Chester emp Stop & Shop r69 Parker
" Christine clk Mut Hardware B r75 Freeman
" Daniel P (Evelyn A) h15 Thornton
" Diana student r933 Furnace Brook pkwy
" Edward P emp Bristol Installation NY r96 Old Colony av
" Elizabeth M wid Frank h69 Parker
" Frederick G emp South Shore Buick Co res S Wey
" Frederick S (Gertrude W) shipfitter BSCo h107 Bunker Hill la
" Helen V wid Joseph A h96 Old Colony av
" Helene wid Thomas O clk City of Quincy h133 Grandview av
" John B (Anna L) emp B h242 Wilson av
" John J (Agnes M) emp BSCo h119 Waterston av
" Paul R Mrs r98 Bigelow
" Peter USN r933 Furnace Brook pkwy
" Robert H (Marie E) eng QCHosp h7 Lawn av
" Robert W emp BSCo h1621 Hancock (44)
Breese Harry E (Catherine) insurance writer B h521 Willard
Bregoli Louise E (Dolores M) tchr B h44 Ballou
Breingan Peter (Anna G) mason supt h25 Windsor rd
Brem Irving (Mildred) gen mgr Bell Sport Wear h52 Maypole rd
Bremner Clara r10 Wedgewood
" Ellen C WAVE r10A Wedgewood
" Shirley r10A Wedgewood
" William B (Clara P) elec eng B h10A Wedgewood
Brenn George (Georgianna) bartender 1199 Sea h22 Bell
Brennan Agnes S wid William E sum res 37 Littlefield
" Edmund J (Alice) clk PO h479 Newport av (4)
" Edward (Rhea) emp American Anodizing Co h54 Sixth av
" Edward J emp B Globe r49 Cheriton rd
" Florence M emp Upjohn Co B r127 Huckins av
" Francis F (Anne B) travel bureau Camb h76 Amesbury
" Frank J (M Florence) slsmn Allied Kid Co B h34 Campbell
" George A (Elizabeth) equipment man NE T&TCo B h127 Huckins
" George M USAF r127 Huckins
" Isabel F wid William J h63 Darrow
" Joan L emp NET&TCo r63 Darrow
" John F (Eileen M) trainman B&ARR h23 Shirley
" Joseph A acct 55 Spear h do (3)
" Joseph M (Johanna C) emp Raytheon Mfg Co h26 Lenox
" Joseph W (Mildred) emp B Navy Yard h49 Cheriton rd
" Leed agt W W Wilson Co res Dor
" Leo F (Angela F) slsmn M Steinert & Sons B h85 Wallace rd
" Margaret F opr NET&TCo h17 Ellerton rd
" Malachi F (Regina F) auditor B h83 Hamilton
" Mary E emp NET&TCo r63 Darrow
" Michael V F (Agnes R) carrier PO h46 Becket
" Patricia M emp B r63 Darrow
" Richard J (Barbara J) emp B h202 Federal av
" Robert E (Debra) emp B sum res 37 Littlefield
" Robert T (Pauline) emp B h42 Channing
" Thomas J retired r983 Hancock
" Thomas M USN r127 Huckins av
" William P const wkr r63 Darrow
" William R r23 Kidder
" William S (Elizabeth A) elec B h23 Kidder
Brenner Anna wid Morris h10 Kittridge av
Brennick Arthur L (Celia M) mech Bline h50 Sims rd
Brennion Carl J (Janet) slsm White Bros h24 Wampatuck rd
" Gertrude A wid Frederick L h249 S Central av
" Gertrude M clk QCHosp r249 S Central av
" John H (Gloria I) installer NET&TCo h33 Beale
Brent Joe emp Professional Pharmacy res Dor
" Leo (Revere Furniture Mfg Co) res Hull
" Margaret wid Ernest C h36 Aberdeen rd
" Robert E r36 Aberdeen rd
Brenton Donald emp Falvey Linoleum Co Inc r16 Bromfield

Bresciani Dante helper Wol Foundry h40 High
Breslin Frances M (Mrs James L) beautician 869 E Squantum h do
" James L (Frances M) emp NET&TCo h 869 E Squantum
" Paul A tchr CJHS res Rockland
" Walter H (Mary C) emp B h115 Fenno
Breslyn Frederick H (Susanne C) h75 Fenno (8)
Bresnahan Anne M emp P r177 Harriet av
" Edward J (Frances R) bartender Fox & Hounds h124 Independence
" John (J Gertrude) emp NET&TCo h177 Harriet av
" Paul (Eleanor) emp NET&TCo h80 Clement ter
" Paul J (Mary A) h27 Lawrence
" Robert emp John H Settles Co res Wey
" Robert W (Dorothy) emp Whiting's Milk Co h7 Keyes
Bressler Bernard (Hilda) upholsterer h117 Harriet
Brett Frances S tchr New London Conn h30 Dunbarton rd
" Joseph E (Ruth) prop Brett's Package Store h254 Fenno
" Marshall (Ruth) emp B Navy Yard h15 Clement ter
Brett's Package Store Joseph E Brett prop 205 W Squantum
" Variety Store William F Monroe prop 203 W Squantum
Breves Erva wid Rudolph r60 Dewson rd
" Laurence R (Inge) eng BSCo h60 Dewson rd
Brewer Elizabeth E wid Raymond R h31 Perkins
" Elizabeth M r215 Adams
" Francis C (Alice M) emp Camb r14 Chapman
" Richard (Ruth Y) slsm Holland Butter Co B h2 W Elm av
" Rose wid Francis h14 Chapmna
" Rosanna Mrs h551 Furnace Brook pkwy
Brewer's Corner Pharmacy William Shultz prop 1 Copeland
Brewley Robert (Shirley) emp Everett h10 W Squantum
Brewster Charles A emp Goodyear Service res Hanover
Briana Anthony M (Elizabeth W) emp RMfg Co Newton h14 Littlefield
" Joseph A cab driver r14 Littlefield
Briand M Rose tchr Atherton Hough Sch r26 Chickatabot rd
" Marcel A (Barbara) student r18 Oakwood av
Brichta Edward (Alice M) emp Granite Mach Co h1233A Sea
Brickley David h619 William T Morrissey blvd
BRIDE'S SHOP THE Rose Cherubini prop 1250 Hancock see p 59
Bridge Elmer H (Edna L) emp Westinghouse Co B h176 Whitwell
Bridgeman Joseph T Jr h736 E Squantum
" Mary wid Joseph r202 Highland av
Bridger Ida M wid Anthony W (An-Ida Corset Shop) h30 Granite
Bridges Alberta L artist B r49 Cliff
" Bradley A supvr B r49 Cliff
" Frank L tchr NQHS r9 Vassal Wol
Bridgman Frank E retired h42 Buckingham rd
Brids Anna E wid William h55 Broadway
" Barbara A emp SR and Co r55 Broadway
" Charles W (Helvie) emp B h43 Independence av
" Lawrence USA r55 Broadway
" Stanley T (Evelyn) prop Premier Furniture Co h43 Independence av
Briere Leo J (Claire B) emp Crossman Lumber Co h117 Sumner
Brierley Anna retired r26 Clark
BRIERLEY LESLIE M (Dorothy R) asst auditor Quincy Trust Co and asst treas Quincy Taxpayers Association Inc h44 W Elm av
Briggette Joseph D USN r938 Sea
" Joseph M (Cassie) carp h938 Sea
Briggs Archibald H retired h93 Appleton
" Blanche E tchr B r12 Farrell
" Burton F emp E Wey r63 Arnold
" Clara h129 Winthrop av
" Ethel (Mrs Lawrence) clk Grants r14 Holmes
" Ethel H wid George H h12 Farrell
" Frank E emp Hing r63 Arnold
" Hattie Mrs r63 Arnold
" Joyce r129 Winthrop av
" Maude A r93 Appleton
" Karl tchr QHS res Wey
" Robert (Isabelle) h54 Yardarm la (4)
" William C (Anna) lab TR&SCo h427 South
Brigham Elsie N wid Otis A h579 Hancock
" Florence A h139 Summit av
" Fred A (Eunice) emp Camb h94 Upland rd
" Harold E mgr Quincy Plating Works h62 Bigelow
" Joanne nurse r5 Edwards
" Laura H wid E Tyler h99 Lincoln av
" Marion Mrs h5 Edwards
" Norman W (Ruth A) emp John Hancock Ins Co h29 Russell
" Robert USAF r29 Russell
" Russell M Jr (Pauline A) mech h26 Fifth av (2)
Brigham's Adelaide Marshall mgr conf 13 Beale Florence L Garney mgr Dorothy Muriel Food Shop 13 Beale Mrs Louise M McCormack mgr 62 Billings rd
Bright Anthony V (Theresa K) emp SB h73½ Germain av
" John G student r93 Standish av
" Leonard V (Agnes) mech Otis Elevator Co B h93 Standish av
" Marie Mrs h115 E Squantum
" Pearl E Mrs bkpr Q h42 Channing
" William (Eleanor) emp B r42 Channing
Brightman Benjamin H (Doris E) bus Ancover h152 Putnam
" Doris E (Mrs Benjamin H) prop Glove Vending Machine Co h152 Putnam
" Seaward G (Florence W) bldg cont 5 Sycamore rd h do
Brill Robert P (Clementina G) emp Allied Containers HP r42 Fensmere av sum res
BRILL STANLEY P (Rita) mgr time sales dept Norfolk County Trust Co res 73 Brookfield rd Islington

Is He Married?

In the alphabetical section WIVES NAMES are (in parentheses) after the husbands

A valuable CITY DIRECTORY SERVICE

Brillo Edward (Camella J) painter BSCo r60 Germaine av
Brindle Robert V (Ruth P) h357 Palmer (3)
Brini Beltrando M tchr Willard Sch h114 Harvard
Brinkley Robert C emp B h27 Edgeworth rd
Briody John (Margaret F) signalman B&M RR h50 Edwards
" Margaret F (Mrs John) jr clk Commonwealth Mass h50 Edwards
Brion William J (Dorothy C) mach h68 Carlisle
Brior John J Jr clk PO res Hingham
Brisbin James R (Beatrice L) lab A J Quinn h96 Old Colony av
Brite Cleansers Barney Schechman prop 6-8 Beale
" Venetian Laundry Inc 228 Water prestreas John Martin
Britt Francis E retired r29 Lawn av
" Gerard P (Frances D) emp Edison Wey h29 Lawn av
Brittain Wallace (Mildred C) emp B h80 Brook
Britton E Murray (Burla M) physician 25 Elm av h do
Broadbent George H (Mary E) retired h100 Hamilton
" Harry (Isabel) clk Wey h311 Sea
Broaderick Elisabeth J Mrs emp B r209 Manet av
Broadfoot Bertha M sec Quincy Oil Co r4 Edwin
Broadford Edward D (Rose M) emp Water Div Quincy h46 Filbert
" Elizabeth D emp S H Couch Co r92 Arnold
" Ella wid Edward S D h92 Arnold
" John S (Dorothy) emp PSCo h25 Fifth av (2)
" Louise S emp S H Couch Co r92 Arnold
Broberg Carl H (Anna K) mach PSCorp h36 Town Hill
" Ellen M wid Sven h59 Garfield
" Russell h110 School
" Russell W r59 Garfield
Brock Lou wid William r297 Billings
Brockelman Harry A (Dorothy I) sls mgr James Barclay h123 Essex
Brocklesby John T emp Braintree Weymouth Pumping Station res Wey
Brockman Jacob (Rose) bus Brookline h83 Norton
Broderick Alice L Mrs registered Record Library QCHosp h17 Greenleaf
" Anna L r17 Mount Vernon
" Barbara (Mrs Joseph A) nurse QCHosp h 21 Woodward av
" Catherine M wid Lawrence h387 Beale
" Catherine M clk B r387 Beale
" Edward B emp QCHosp r53 Coddington
" James P (Helen) furniture mover h34 Payne
" James V (Ida G) h48 Gay
" John Rev A priest Brighton r48 Gay
" Joseph A (Barbara) osteopath 21 Woodward av h do
" Laurence J (Marguerite P) patrolman QPD h72 Alstead
" Laurence J Jr r72 Alstead
" Mary Mrs h323 Atlantic
" Nicholas A (Nellie) emp BSCo h53 Coddington
" Robert F (Agnes B) agt John Hancock Life Ins Co h79 Glendale rd
" Thomas P (Bernice P) emp Camb h158 Highland av
" —see Broydrick
Brodeur Aldea M wid Joseph A h503 South
" Armand F (Anna) carp B h21 Pray
" Donald R emp South Shore Buick Co r503 South
" Gloria A emp 120 Pearl S Bra r503 South
" Helen F wid Harold h110 Bellevue rd
" John USN r110 Bellevue rd
" Joseph (Jean) emp TR&SCo h401 Palmer (1)
" Lorraine A bkpr McLellan Stores Co r41 Phillips
Brodzinski Paul J (Mildred A) emp B h361 Palmer (3)
Brogan Helen A fitter E T Slattery Co B r72 Merrymount rd
" M Carmel (Helena) sten Waltham h72 Merrymount rd
Brogdon Chiquita (Mrs Francis) emp Howard D Johnsons h63 Arthur
" Francis N (Chiquita) USA h53 Arthur
Borgioli Anastacia wid Angelo r65 Rodman
" Arnold L (Carmen A) const wkr h42 Ruggles
" James student r65 Rodman
" Jildo (Mary) welder mach MMWks r425 Quarry
" Maria T wid Giulio h65 Rodman
" Theodore H student r65 Rodman
Brokaw Vernon S (Nellie M) retired h86 S Central av
Brolan Almeda K wid Carl A h91 Oakland av
Broll Catherine r12 Furnace av
" Frank meat cutter Dor r21 Furnace av
Broman Frederick (Signe) prop Ace Cabinet Making Co Bra h260 Common
Bron Sylvia clk Cummings res Dor
Bronniche H George (Jean) elec B h140 Willow
Bronnick William (Mary) emp Gillette's h21 Hudson
Bronsdon Lincoln P (Shirley W) emp EM St Ry h52 Putnam
Bronstein Henry (Sarah H) emp Watertown h31 Pelican rd
Brook St Sea Foods Newton W Borden prop 3 Brook
" Street Variety Francis H Lemay prop 20-22 Brook
Brooke Grace G h255 Billings rd
" James (Emma W) emp B h35 Farrington
Brooks Charles H (Margaret M) emp Quincy Oil Co h15 Bird

" Charles T agt internal Revenue Service res Canton
" David E (Christina) retired h37 Park av
" E Lee (Nettie A) teller B h600 Willow
" Edson A (Anna R) carp h97 Franklin
" Esther wid Frederick h463 Willard
" Ezra W Jr (Joan) h19 Nelson
" Frederick r23 Wall
" Frederick emp First Nat Store res Mattapan
" George H (Lurlene A) h124 Main
" Greta M Mrs h448 Adams (3)
BROOKS HAROLD (Grace E) pres-treas Brooks-Skinner Co res Braintree
" June emp B Consolidated Gas Co r124 Main
" Mary emp NET&TCo B r124 Main
" Mildred tchr QPJHS res Rockland
" of Quincy Joseph F Leary prop women's clothing 1466 Hancock
" Patrick J mech EM St Ry res Dor
" Philip tailor 123 Washington res Dor
" Roland tchr QPJHS res S Wey
" Roy S (Vineta V) slsm B h199 Harvard
BROOKS-SKINNER CO prefabricated buildings 662 Adams pres-treas Harold Brooks
" William A (Alice G) sprayer BSCo h23 Wall
" William A Jr (Grace A) baker Mohican Market h841 Sea
" William G (Edna E) slsm h933 Furnace Brook pkwy
BROOKS WILLIAM G 1st v-pres Quincy Chamber of Commerce res 250 West Braintree
Brophy Ellen A r80 Aberdeen rd
" George E lawyer B r88 Aberdeen rd
" Joseph F (Ann N) emp 1324 Hancock h 156 Manet av
" Lucy D wid Joseph M h185 Manet av
" Patrick J retired r88 Aberdeen rd
" William A (Kathryn M) h77 Sims rd
Brosseau Edward W (Virginia) emp B h83 Gilbert
Broudy Harold (Ruth R) prop Quincy Auto Driving School h52 Greenwald rd
Brougham Milton F (Ann N) physician 67 Coddington (16) h74 Dixwell av
Broughton Edward H (Mary) cost calculator Edison h24 Merrymount rd
Brow Thomas L (Laurice) h58 Quincy
Browall Dolores office wkr B r65 Cleverly ct
Brower Grace E Mrs h18 Newport ter
" Richard A (Carmel) electronic eng h8 Bennington
Brown Alexander J clk R E Foy & Sons r56 Dale av
" Alice Mrs h33 Hobomack rd
" Annie B Mrs (Cook's Rest Home) r94 Greenleaf
" Arline F r71 Winthrop av
" Arnold R (Blanche M) traffic eng B h91 Fenno
" Arthur E (Elfriede) emp BSCo h312 Fayette
" Arthur J (Evelyn B) acct and auditor 64 Chapman h do
" Arvard E (Edna I) pressman B h31 Taffrail rd (2)
BROWN B A INSURANCE AGENCY Paul E Hurley prop 1400 Hancock (43) tel PR 3-3345
" Benjamin (Nettie) mgr Beebe's Men's Shop res Rox
" Benjamin (Sarah I) grocer 529 Washington h41 Broadway
" Burton F USA r353 W Squantum
" Burton O (Catherine) cont 353 W Squantum h do
" Byron (Claire F) retired h77 Squanto rd
" Caroline Mrs r131 Babcock
" Carrie E Mrs h31 Bridge
" Catherine wid Loring P h282 Whitwell
" Charles emp Henry E Underhill Paper Corp res Dor
" Charles B slsm Hopkinton h36 Ardell
" Charles E slsm B r498 Beale
" Charles E (Dorothy G) mach BSCo h120 Beach
" Charles F Rev (Elsie F) pastor Adams Shore Community Church h100 Albatross rd
" Constance tchr Wol Sch r70A Safford
" Cyrus M retired r34 Berlin
" Daniel S (Ida M) instrument mkr B h190 Holbrook rd
" David (Mary) emp B h53 Flynt
" David T (Mary C) builders supplies Malden h53 Flynt
" Doris (Mrs Wendell R) emp First Nat Store h18 Wilgus
" Doris M nurse h31 Bridge
" Doris M h51 Trevore
" Dorothy A wid Henry W h587 Hancock
" Dorothy G (Mrs Charles E) prop Dorothy's Beauty Salon h120 Beach
" Douglas H (Hazel F) elec Wey h128 Newbury av
" E Carlton (Marion W) scale expert N J h449 Adams
" Earl T (Florence E) emp B h67 Sherman
" Edward A (Virginia H) pharmacist Milton h166 Elmwood av
" Edward F (Olga P) emp B Navy Yard h 239 Farrington
" Edward J (Evelyn G) bus NYC h170 Fayette
" Edward S (Mary A) emp BGWks h45 Vane
" Elbert (Helen) emp 87A Newbury av h8 Newhall
" Eleanor G tchr Bra h59 Andrews rd
" Elizabeth V clk B r56 Willett
" Ellen wid Peter h24 Merrymount rd
" Ellen T wid Chester D h102 Granite
" Ernest V (Anna M) fuel oil prop Snug Harbor Service Station h10 Hilma
" Etta M wid George S h52 Walnut
" Francis J Jr (Mary) emp B h195 Upland rd 42
" Francis S (Barbara J) mach BGWks r51 Beach
" Frank E (Margaret F) emp Cribben Sexton h237 Highland av
" Frank N (Anne) plasterer h21 Randlett
" George mech EM St Ry rees Bra
" George A r41 Carle rd
" George W (Helen M) retired h36 Edison pk
" Georgina M hskpr r235 Holbrook rd
" Geraldine bkpr Liberty Mut Ins Co r58 Standish av
" Glendon R (Bertha J) eng B h5 Ford

WHAT'S THEIR JOB?

All occupations are listed in the alphabetical section

This important fact is a valuable

City Directory Service

Brown Goldie maid 220 Atlantic r do
" Gordon (Priscilla) lab 57-59 Saville row h233 Atlantic
" Harry (Celia) emp B h23 Westford
" Harry G (Marvel M) slsm B h106 Greenleaf
" Hattie F wid Percival r449 Adams
" Helen sec B r31 Lunt
" Helen M wid Charles h41 Carle rd
" Henrietta B h36 Whiton av
" Herbert J (Anna R) emp B h23 Hodges av
" Hilda P emp BSCo r34 Butler rd
" Hugh (Margaret C) NE repr Textile Workers Union of America h172 Hamilton av
" Isadore (Evelyn) emp Rox h46 Jenness
" James (Louise K) welder Everett h114 Doane (3)
" James G (Rebecca S) emp B h38 Harrison
" James K (Maude) retired h116 Harriet av
" James L (Marie A) patrolman QPD h138 Old Colony av
" Janet student r77 Squanto rd
" Jennie S wid Manson h234 W Squantum
" Jeremiah J prop Norfolk Awning Co res Sommerville
" Joan M Mrs h266 Beale
" John (Alice) emp BSCo h17 Bower rd
" John (Myrtle C) emp HP h222 Centre
" John E (Lillian) emp Newton h18 Hanna
BROWN JOHN J REV priest in charge Archbishop Williams Central High School r21 Gay
" John L (Jennie C) retired h461 Adams
" John M (Louise R) slsm B h28 Russell
" Joseph C (Mary C) emp JMCo B h56 Willet
" Julia M wid Horace J r50 Beach
" Laurence S (Mabel M) mach BSCo h65 Adams
" Lawrence E (Verna) emp Watertown h36 Greene
" Lawrence S (Lillian I) installer NET&T Co h46 Jenness
" Leaward L (Annie F) emp White Bros h45 Lancaster
" Lila M wid Carlton W r36 Miller Stile rd
" Lois emp NET&TCo r356 W Squantum
" Lorimer F (Regina E) com trav h58 Standish av
" Lucien G USA r200 Quincy av
" Lynwood J (Susan A) emp N Abbington h32A Lawrence
" Margaret r86 Greenleaf
" Margaret L packer Old Colony Laundry h 91 Revere rd
" Marjorie emp B r919 Hancock
" Marjorie emp Washington DC r461 Adams
" Martin emp Beebe's Men's Shop res Rox
" Mary emp B h31 Lunt
" Mary A wid Charles J h180 Elm
" Maude L wid Henry r27 Revere rd
" Maxwell D (Violet) emp Camb h44 Arthur
" Nancy R student r20 Merrill av
" Oscar V (Shirley I) USA h24 Standish av
" Phynie Mrs r64 Wheton
" Quentin clk Fleishman's Liquor Mart res Brocton
" Richard H retired r37 Windsor rd
" Richard J (Catherine F) slsm B h47 Holyoke
" Richard J (Joan) emp Western Union B h19 Burns av
" Richard J Jr slsm B r47 Holyoke
" Robert C (Gertrude) cook B r1 Mayflower rd
" Robert C (Theresa) emp Water Div Quincy h140 Cross
" Robert E USAF r253 Holbrook rd
" Robert S K (Eleanor M) emp B h127 Landsdowne
" Rose Mrs h138 Old Colony av
" Stephen W (Inez C) mech Community Motor Sales r264 Liberty
" Thomas (Elizabeth) h21 Ellerton rd
" Vera M (Mrs George) clk Cummings res Wey
" Virginia student r2 W Elm av
" Wallace E (Marguerite S) radio tech WBZ h35 Arnold rd
" Walter E Jr student r29 Alrick rd
" Walter H (Evelyn F) emp B r140 Kemper
" Wendell R (Doris) emp Public Wks Dept Quincy h18 Wilgus rd
" William (Adrienne H) carp h243 Fayette
" William retired r1419 Hancock
" William F (Grace) student h53 Sterling
" William H B (Enid I) emp B h256 Pine
" William K (Florence J) emp city h32 Franklin av
Browne Florence V h1246 Hancock
" Founcenia (Mrs Wesley) sec h100 Washington (35)
" Helen R r113 Elm av
" Isabel tchr QHS res Hing
" Jeremiah J prop Norfolk Awning Co res Somerville
" John slsm B h70 Kemper (18)
" Marion F sec TR&SCo h113 Elm av
" Paul (Mary) retired h12 Linden (4)
" Richard T (Florence M) slsm B h94 Kemper
" Seldon (Susan) emp TR&SCo h23 Ardell
" Vera I tchr CJHS res Hingham
" Walter F (Elizbeth) USAF h43 Holbrook
" Wesley (Founcenia) painter h100 Washington (35)
Brownell Barbara A emp RMfgCo r42 Fensmere av
" Benjamin A (Evelyn A) emp B h195 Upland rd (40)
" Charles P parts mgr Carriker Motor Co h100 Washington (15)
" George W (Thelma F) emp B h17 Albany
" James r69 Crosby
" John L (Willena A) emp Camb h180 Rock Island rd
Browning William T retired r317 Belmont
Brownrigg Emma A wid David T clk R E Foy & Sons h28 Mears av

" Frank H retired r90 Garfield
" Mary A wid John J h90 Garfield
Bruce Albert M (Mary) ins agt Boston Mutual Life Ins Co res Brighton
" Anthony emp Water Div Quincy r165 School
" Anthony P (Bernadette) emp Mohican Mkt h165 School
" Arnold F (Susan P) carp 59 Wall h do
" Bernadette M (Mrs Anthony) emp Mohican Market h165 School
" Charles R (Viola L) opr MTA h20 Arnold rd
" Dorothea F tchr Wol School h36 Oakland av
" Edward A (Joan) h87 Tyler
" Emma J nurse QCHosp r112 Sagamore (3)
" Helen M wid Joseph M h45 Penn
" John H emp Q Coal & Fuel Co r45 Penn
" Kenneth R slsm B h70A Safford
" Robert (Helen G) prop Cape Transport res Whitman
" Robert E sales eng Fabricated Steel Products Co res Belmont
" Warren E (Mary E) emp Bra h64 Russell
" Warren E Jr (Norma M) mgr B h74 Tirrell
" William M (Marjorie) USA r45 Penn
Brucker Louis F (Ethel I) emp B h6 Mayflower rd
Bruder Charles (Sarah) r162 Beach
Brudno James C (Ruth) physician QCHosp and 514 Hancock Wol h do
Brumbaugh Evelyn I (Mrs Robert K) emp S H Couch Co res N Wey
" Robert K (Evelyn I) driver Blacker & Holland Lumber Corp res N Wey
Brummitt Charles plant attdt MDC Sewerage Div r 24 Albatross rd
" Ernest P emp First Nat Stores Billings rd r124 Albatross rd
" Everett E emp Watertown Arsenal r124 Albatross rd
" John R USA r124 Albatross rd
" Parmenter W (Mabel O) emp BSCo h124 Albatross rd
" Wesley (Elizabeth) milkman r448 South
Brundage Aiton A (Mary N) treas Quincy Mutual Fire Ins Co res Cohasset
" Daniel L (Jessie M) carp h184 Quincy
Brundell Charles E (Jessie M) retired h860 Sea
Brundige Katherine M emp B r57 Division
" R Ross (Katherine M) mach opr h57 Division
" Robert student r245 W Squantum
" Robert J emp Public Wks Dept Quincy r59 Adams
Brundle Charles Jr (Margaret G) emp S Braintree r860 Sea
" Dorothy M emp SR&Co r860 Sea
" June T emp RMfgCo r860 Sea
Brundo James C emp B r3 Buckingham rd
Brunell Jeanne nurse QCHosp res Avon
Brunet Kenneth (Augusta) emp B h15 Frederick
Brunick Elizabeth P (Mrs Vincent P) nurse Quincy C Hosp h60 Albatross rd
" Vincent P (Elizabeth P asst plant attdt MDC Sewerage Div h60 Albatross rd
Bruno Arthur emp Atlantic r30 Newcomb
" John A retired r30 Newcomb
" Joseph (Lillian R) lab State of Mass h151 Liberty
" Joseph J (Helen) emp City h20 Glenview
" Joseph W USA r151 Liberty
" Prisco h30 Newcomb
Bruns Charles H (Morley) emp B h372 Billings rd
Brunstrom Arthur S (Mildred F) rigger BSCo h181 Granite
" Sidney T (Bernadine M) BSCo h51 Beechwood
Brusa Ernestine S hairdresser Rita-Marie Beauty Salon h35 Plain
Brusin Gunnar L (Mary) emp B h73 Edison
" William I (Hilda) retired h98 Scotch Pond pl
" William I Jr (Charlotte S) USA r31 Quincy av
Brussard Walter J (Nellie M) emp QCHosp h115 Water
Brustin Charles (Esther B) cont Walpole h 1025 Furnace Brook pkwy
Bruton Roy T (Helen A) retired h17 Channing
" Roy T Jr emp ND r17 Channing
Bryan Albert J (Eunice E) elec eng B h2 Eustis
" Andrew H (Margaret E) emp BSCo h118 Chubbuck
" Della H hairdresser Park av Beauty Salon r391 Newport av
" G Irene clk Q Trust Co r17 Willow av
" Helen F clk Q Trus Co r17 Willow av
" Herbert W (Helen Marie) emp Gillette Co B h134 Robertson
" Herman G (Susie A) ice and oil 65 Pawsey h do
" Herman M USA r391 Newport av
" Irene h17 Willow av
" James T (Mildred L) h60 Hudson
" Joan student r2 Eustis
" John J (Anna B) retired h163 Kendrick av
" Katherine clk Woodbury's Inc h5 Newport ter
" Lloyd E emp South Shore Buick Co res N Wey
" Matthew (Alice J) retired h226 West
" Shirley A (Winifred A) emp Park Dept Q h193 Arlington
" Walter L emp Wol Lobster h245 Newbury av
" Warren E clk PO r17 Willow av
" William G pres Automotive Distributors h11 Waban rd
" Winifred r193 Arlington
Bryant Albert F Jr (Lucy M) prop Bryant's Variety h19 Canton rd
" Building 93 Willard
" Chemical Corp 6 North pres Joseph A Bryant Jr treas Edwin J Schofield
" Christina W wid William J h8 Sherman
BRYANT DORIS B wid Richard F asst treas Granite Trust Co h130 Reservoir rd tel PR 3-5290
" Dorothy M (Mrs William L) emp Bra h 327 Washington
" Elizabeth r38 Edgemere rd
" Elizabeth r210 Arlington
" Gerald K (Marion) emp Hingham h26 Francis av

IS THERE A TELEPHONE AT THE ADDRESS? A New Service in Your CITY DIRECTORY
Indicated by this symbol △ in the pink Street Guide

Bryant H Lester (Frances D) clk B h39 White
" Joseph A Jr (Marion) pres Bryant Chemical Corp res Needham
" Lee M student r39 White
" Mark E USN r11 Waban rd
" Milton R (Janet M) retired h19 Victoria rd
" Ruth M state social wkr r19 Victoria rd
" Sally emp Richard's Drive In r174 Whitwell
" Thomas (Marion) emp C H Couch Co h6 Bicknell (2)
" Thomas M retired h61 Woodbine (7)
" Warren E (Ethel) emp Som h174 Whitwell
" William emp Camb r174 Whitwell
" William G (Katherine) v-pres Automotive Distributors h11 Waban rd
" William L (Dorothy M) artist h327 Washington
" William H (Gertruce S) emp NET&TCo h8 Sherman
Bryant's Variety Albert F Bryant Jr prop 161-163 Newbury av
Bryden Michael J (Sarah) emp BSCo h24 Moore
Brydle Elsie M (Mrs Joseph K) emp MGIns h8 Winthrop
" Joseph K (Elsie M) emp BGWks h8 Winthrop
Bryer Charlotte B tchr QCHosp r211 Elmwood av
" David T (Emma) dental mech Dor h211 Elmwood av
Bryson Fred mgr Whiting Milk Co res Lexington
" Home Rachel Bryson prop 10 Dysart
" Rachel wid George prop Bryson Home h Dysart
Bubear Alfred C r31 Milton rd
" Beatrice A retired r31 Milton rd
" Carroll(Ruth C) emp Quincy Motors r55 Pelican rd
" George W (Marion W) acct NET&TCo h 114 Washington
" Ralph R h31 Milton rd
Buccella Guido (Lena) mech Norfolk Iron Co h31 Graham
Buccello William USA r31 Graham
Bucci Americo (Antoinetta) emp Norfolk Iron Co h30 Union
" Anthony S (Mary) upholster h30 Brae rd
" Nichola emp BSCo h17 Wibird
Buccilli Amelia emp B r72 Phipps
" James (Phyllis) emp BSCo h99 Phipps
" Joseph slsm Goff's Auto Store r19 Forest
" Nichola (Antoinette) emp Camb h72 Phipps
Buccini Yolande wid Ralph emp RMfgCo h 16 Alton
Buchan Thomas (Dorothy S) driver MTA h177 Manet av
" Walter H (Mary A) retired h85 Winthrop
Buchanan John G (Georgina H) mach Camb h89 Goddard
" J Joseph USA r18 Madison av
" Robert W (Mae A) prop Bob's Auto Top Shop h64 Keating
" Samuel A (Jean) h139 Bates av
" Samuel H (Isabel L) h18 Madison av
Bucherman Marshall (United Remodeling Co) res Dor
Buchette Joseph A (Margaret R) watchman h95 Franklin
" Margaret R (Mrs Joseph A) emp Harry Snack Bar h95 Franklin
Buck Dorothy B wid Frederick E h73 Fenno (1)
" Florence R wid Frederick H h100 Merrymount rd
" Frederick H emp Wash r100 Merrymount rd
" Harrison L (Violet L) emp B h85 Ashworth rd
" Norman emp B&ARR r73 Fenno (1)
Buckland Cleveland emp PSCo r9 Calumet
Buckle Marjorie H tchr Mass Field Sch h9 Ellis
Buckley Albert L emp A &P Tea Co h64 Buckley
" Annie M tchr h19 California av
" Anthony L (Agnes E) emp B h21 Yardarm cir
" Arthur J (Gertrude M) retired h17 Clifton
" Bernard J (Mary T) emp HP h241 Billings rd
" Catherine F h130 Bates av
" Catherine R (Mrs Henry I) prop Ye Hobby Shoppe h128 Bates av
" Charles USAF r26 Hall pl
" Charles (Evelyn) emp BSCo h36 Endinboro rd
" Daniel P emp Keystone Mfg Dor r37 Walnut
" Edward emp BSCorp r49 Upland rd
" Edward F Jr blueprint wkr BSCo r37 Walnut
" Francis (Lena) lab MDC Sewerage Div r67 Brook
" George H (Marion L) film opr B h43 Newport av
" Gertrude F tchr Hunting Sch r45 Station
" Gertrude M wid William I h38 Greenleaf
" Harold I (Alice F) emp B h30 Water
" HaenryI (CatBrine R) prop Buckley's Garage h182 ates av
" James USA r64 Buckley
" James D (Beatrice) mach h181 Granite
" John (Martha) lab B h85 Copeland
" John Jr emp Wayne Kauranen r85 Copeland
" John J emp South Shore Buick Co res E Milton
" John J (Catherine) retired h101 Edwin
" John T (Virginia) emp B h121 Taffrail (3)
" Joseph r26 Hall pl
" Joseph D (Mary A) broker B h40 Summit
" Joseph E draftsman BSCo h24 Morley rd
" Joseph M (Lillian G) sheet metal wkr BS Co h179 Beale
" Lionel H (Marjorie E) clk PO B h35 Deerfield

" Lorraine M (Mrs Robert M) teller Quincy Trust Co res E Bra
" Margaret r22 Berkley
" Margaret M clk G h72 Marlboro (4)
" Marie E r130 Bates av
" Mary E h37 Walnut
" Mary L clk B h22 Berkeley
" Mary L wid Dennis F h45 Station
" Norman J (Bertha M) slsm B h234 Norfolk (2)
" Ralph J (Mary C) emp BSCo h90 Whiton av
" Richard F (Mary M) adm B h73 Wesson av
" Richard J (Jean) emp Wey h497 Quincy av
" Robert emp Whiteman's res Bra
" Robert USA r85 Copeland
" Robert student r37 Walnut
" Robert D (Alice C) emp Commonwealth of Mass h21 Whiton av
" Robert F (Margaret T) emp B h24 Sextant cir
" Rosemary T opr NET&TCo r32 Campbell
" Theresa C sten B r101 Edwin
" Thomas student r85 Copeland
" Thomas (Blanche) opr Wollaston Theatre h103 Waterston av
" Thomas F (Evangeline) emp BGWks h60 Carlisle
" Thomas M (Loretta M) emp NYNH&H RR h38 Thornton
" Thomas R bartender B r248 Billings
" Timothy F (Elizabeth M) starter MTA r 160 Marlboro
" Vincent C fireman E Wey r64 Buckley
" Walter H tool supv TR&SCo r26 Hall pl
" Walter R (Theresa C) patrolman QPD h26 Hall pl
" William B emp QPL res Winthrop
" William J (Edith G) elec BSCo h150 Madison av
" William T tchr CJHS res Putnam Conn
Buckley's Garage Henry I Buckley prop 329 Willard
Buckner Travis C (Rita M) tech Waltham h 11 Sullivan rd
Bucuvalas George (Vita E) emp B r69 Myopia rd
Budd Clinton M emp Camb r72 Freeman
Budge Norman D comptroller BGWks res Hing
Budreau David (Jennie B) emp B h15 Vine av
Budrick Casper J (Edith A) chiropodist 940 Furnace Brook pkwy h139 Main
" Philomina Mrs meats 139 Main h do
" Stanley (Gloria) carrier PO h27 Edgeworth rd
Buena Vista The Apts 34 Warwick
Buerhaus Catherine r37 Bunker Hill la
Buerkel John F (Ellen E) slsm O G Kelley Co h207 Everett (3)
Bugbee Frank A retired h724 Saville av
" Katherine C h3 Cottage av (10)
Bugden William H (Lillian M) carp 9 Robertson ter h do
Bugel Eleanor M wid Clemens A h176 Billings
Buhl Franklin (Bessie) emp BSCo h28 Lawn av
Buhrig Ann h69 Appleton
" Fred (Anna) emp Dedham r69 Appleton
" Frederick W emp Everett r69 Appleton
" William H USAF r69 Appleton
Buie Maud D Mrs mgr Fanny Farmer Candy Shop res Dor
Buker Grace F Mrs prop Buker Sample Service r185 Billings
" Mary A (Mrs Vance E) prin Wol Nursery School and Kindergarden h347 Beale
" Sample Service Mrs Grace F Buker prop 94 Sagamore
BUKER VANCE E (Mary A) jeweler 21 Chestnut tel PR 3-5533 prop Hearing Aid Co of Quincy h347 Beale see p 102
Bulger Ernest P (Winnifred N) emp Fall River h405 Hancock
" Harold J emp B r44 Kendall
" Jean R emp BGWks r44 Kendall
" Lena Mrs emp Liberty Laundry h70 Kendall
" Mary E domestic 84 Sturtevant rd r do
" Raymond N r44 Kendall
" Raymond W (Sadie A) emp Avedis Sildjian h44 Kendall
" Thomas r70 Kendall
Bull Doris L switchboard opr Fiduciary Trust Co B r16 Upland rd
" Helen L wid Walter E clk S S Pierce Co h16 Upland rd
" Walter (Kathleen) asst service mgr N Q Garage Co r137 Bryant av
Bullard John R (Mary M) emp BSCo h59 Grafton
" M Janice student r59 Grafton
" Robert F slsm h34 Massachusetts av
Bullis Arnold (Theresa) emp Kelley & Co h80 Gilson rd
Bullock Ada r86 Greenleaf
" Ada M wid Edward r87 Grand View av
" Arthur F (Irene P) USNR h32 Yardarm la (7)
" Beverley A nurse QCHosp res E Bra
" Edward E (Elsa F) retired h87 Grand View av
" Elizabeth V wid Frederick emp B r65 Spear
" Florence S bkpr B r12 Summit av
" Frances F wid Walter R r55 Albion rd
" Robert F r87 Grand View av
" William E (Eleanor E) archt B h12 Summit av
Bulman Bartlett slsm Bargainville res Wey
" Francis D architect Edward J Shields Inc res JP
Bulmen Daphne Mrs emp Whiton Convalescent Home r6 Albion rd
Bunce Silas H Jr (Judith) lab tech MDC res Brookline
Bunker Alma A (Mrs Kenneth C) emp QC Hosp h10 Clifton
" Darius W (Mabel D) emp B h84 Glendale rd
" Kenneth C (Alma A) asst pastor Bethany Cong Church h10 Clifton
Bunny's Spa Erving Sibert prop 1297 Sea
Bunson Melvin (Ruth L) emp B h265Black
Bunstein Herman G (Fabricated Steel Products Co) res Milton
Bunting William (Grace) emp B h3 Rock Island rd
Buonamano Arnold J carrier PO res Bra

BUONFIGLIO FUNERAL HOME Vincent Buonfiglio prop 116 Franklin tel GR 2-5319
BUONFIGLIO VINCENT (Lydia B) prop Buonfiglio Funeral Home h1170 Furnace Brook pkwy tel GR 2-2607
Buono Jasper P (Mary) sheet metal Mech h92 Butler rd
Buontempo Edward (Clara L) emp B h100 Bicknell
Buonvicino Rocco (Marion) emp B h110 Marlboro
Buote Joseph E (Anna) carp h37 Glover av
Burak Ann bkpr Granite Trust Co r76 Lancaster
" Joel student r76 Lancaster
" Melvin (Esther) eng US Govt h50 Woodward av
Burbank Robert (Grace) emp MDC Police Station r351 Manet av
" Theodore mgr Jordan Marsh Co res Pembroke
Burblies Emile H (Clara) emp University Overland Co h13 Cross
Burch Herbert J emp B r35 Bay State rd
" Phillip E (Katherine) carrier NQ PO h20 Hunt
" William G (Beatrice C) taxi driver B h33 Calumet
Burchill John J (A Winifred) prop Blue Flame Oil Co r260 Newbury av
Burchsted Charles F (Emma M) retired h65 Narragansett rd
" Norman L (Minnie E) retired h65 Willet
Burckhart Mary L student h16 Freeman
Burdakin Eleanor R emp Dept of Justice B r 111 Davis
" M Gertrude wid L Richards h111 Davis
Burden Harold F (Mary E) jan Thomas Crane Pub Library h131 Safford Wol
" Mary E Mrs (Harold F) emp Nathaniel M Sherman h131 Safford
Burdick Arthur H (Mary N) h12 Oak la
" Arthur J (Emily) emp Old Colony Trust B h195 Milton
" Dorothy L nurse B r195 Milton
Burfitt Norman W (Frances) welder BSCo h 28 Standish av
Burford Joseph W (Mabel L) clk B h101 Farrington
Burg Donald (Mrs) emp B h57 Walnut
Burgess Albert C (Helen I) clk Ry Express Agency h4 Morse
BURGESS ARTHUR I (Marguerite W) lawyer 1364 Hancock (20-21) tel GR 2-3800 h14 Marion tel GR 2-6097
" Arthur I Jr (Marion L) tchr NQHS h108 Lincoln av
" Barbara clk QCHosp r28 Aronld
" Charles N emp RMfgCo r298 Granite
" Donald W (Eva) emp B h50 Quarterdeck rd
" Edward (Emily) welder BSCo h28 Arnold
" Emily (Mrs Edward) emp QCHosp h28 Arnold
" George (Annie) emp BSCo h64 Edison pk
" Joan emp B r64 Edison pk
" John R (Grace) emp B h82 Brook (2)
" Joseph C (Alicia M) h15 Phipps
" Kittie C Mrs h81 Brook (11)
" Martha WAF r14 Marion
" Mary L wid Edgar W h32 Colby rd
" Nelson A (Constance H) emp J Hancock Ins Co B h2 Flagg
" Othello H (Maude A) yardmaster NHNH &HRR h3 Joan dr
" Robert Jr (Audrey-Jane) com artist Sanderson Bros res Abington
" Thomas F (Mary E) elec h298 Granite
" Thomas F Jr USN r298 Granite
" Walter r15 Felton
" Walter L retired r44 Chestnut
" William A (A Kathrin) clk Boston Ins Co B h39 Hudson
Burgin Minnie M wid Clarence h131 Monroe rd
BURGIN PLATNER & CO INC complete insurance service Central Bldg 1357 Hancock tel GR 2-3000 pres Thomas S Burgin, v-pres treas Nelford J Platner Jr, asst treas Preston H Grassick, corp clk Anna L Coughlin see p 92 and front cover
BURGIN THOMAS S pres Burgin Platner & Co Inc, and pres Young Men's Christian Association of Quincy h11 Dixwell av
Burgoon Janet student r38 Davis
" John C (Evelyn C) emp B h38 Davis
Burham William r22 W Squantum
Burkard Christian A (Mary V) state ins examiner B h36 Ames
" Otto A (Maude E) painter h81 Mill
" —see Burkhardt and Burkhart
Burke Alice M wid John J h67 William T Morrissey blvd
" Alice T (Mrs Patrick J) collector MTA B h961 Southern Artery
" Arthur J (Irene B) emp BSCo h308 Water
" Arthur N (Kathleen J) emp circulation dept Herald Traveler B h44 Virginia rd
" Bernard J retired r17 Atherton
" Catherine K wid James F r167 Atlantic
" Catherine M r5 Felton
" Charlotte emp NET&TCo r237 Granite
" Chester N (Ruth) driver Shepard Coal Co h37 Union
" Cornelius (Marion) emp NET&TCo h87 Franklin av
" David F (Margaret) emp B h164 Davis
" David F Jr student r164 Davis
" Dennis F (Stella) emp B h92 Crescent
" Dennis P (Annie V) foreman sewer dept Quincy h115 South
" Dennis P Jr emp sewer dept Quincy r115 South
" Doris J USMC r219 Centre
" Dorothy Mrs h62 Pratt rd
" Edmund M (Edna) emp B h8 Franklin av
" Edward USAF r308 Water
" Edward T USA r5 Felton
" Edward V USMM r969 William T Morrissey blvd
" Eleanor M wid John J h20 French
" Eugene T (Mary T) emp B h24 Webster
" Francis J tchr CJHS res Dor
" Frank E (Eleanor M) emp B h186 Rhoda
" George E emp Camb r72 Watkins
" George G student r84 Lincoln
" George P (Agnes G) chief clk B h24 Larry
" Gerald R (Jean) (Precision Television) r Quadrant cir
" Grace L tchr Thayer Academy h34 Russell pk
" Harold J (Mary) clk B h12 Sumner

" Harriet wid John R r56 Lincoln av
" Helen A wid John E emp Hing Ammo Dept r346 W Squantum
" Helen F treas Ships Haven Inc h57Rogers
" Henry Jr (Muriel) emp B h19 Shepard
" Herman C lab r122 Brooks rd
" Inez E wid Walter r72 Gridley
" Isabelle E wid John emp QCHosp h237 Granite
" James r24 South
" James A (Catherine) emp Penn h20 Alrick rd
" James E (Alice) carp BSCo h234 South
" James E (Eleanor M) emp Chsn h160 Granite

BURKE JAMES F & CO Paul E Hurley prop general insurance 1400 Hancock (43) tel PR 3-3345

" James T retired r76 Franklin
" Janet r284 Adams
" Jean M emp B r969 William T Morrissey blvd
" John F (Ruth F) naval architect B h84 Lincoln av
" John J (Marie S) retired h46 Buckingham rd
" John P (Marion T) emp PO B h31 Flynt
" John W (Sarah A) real est 1458 Hancock (212-213) h83 Common
" Joseph shoe wkr r1419 Hancock
" Joseph (Ruth) emp BSCo r143 Upland rd
" Joseph E (Virginia) emp Boston Gas Co h145 Willow
" Joseph J (Josette M) cond NYNH&HRR h11 Summer
" Joseph L (Margaret A) retired h122 Brook rd
" Julia A r98 South
" Leo F (Catherine C) driver QEL h26 Dyasrt
" Lillian clk r308 Water
" Lillian M wid Jeremiah h31 Berkeley
" Loretta emp Bra r122 Brook rd
" Lucy V wid James H h5 Felton
" Margaret A clk B r969 William T Morrissey blvd
" Marilyn emp Public Loan Co res Bra
" Mary r17 Atherton
" Mary Mrs r34 Russell pk
" Mary (Mrs Harold J) piano tchr 12 Summit h do

BURKE MARY ELIZABETH asst treas Lincoln Stores Inc res Milton

" Mary E Mrs h85 Edison pk
" Mary E Mrs collector MTA r146 Elm
" Mary L r34 Russell pk
" Mary S wid Francis R prop Mary Cheever Gift Wares h34 Russell pk
" Patrick J (Alice) retired h961 Southern Artery
" Peter com trav h198 Holbrook rd
" Peter J (Carol A) emp B h47 Nightingale
" Philip A (Margaret G) emp B h219 Centre
" Richard C (Mary C) student h399 Beale
" Robert G (Louise M) retired h26 Willet
" Robert M (Margaret A) sheet metal wkr h7 Bent ter
" Roydon retired r284 Adams
" Ruth cashier Jordan Marsh Co r72 Waterston av
" Samuel E (Catherine R) ins 68 Stoughton h do
" Stephen J (Katherine N) h27 Willow av
" Thomas C (Dagmar F) retired h293 Franklin
" Thomas F (Mary J) lab BSCo h15 Summer
" Thomas F (Frances R) h63 Sachem
" Thomas F Jr mach BGWks r15 Summer
" Walter F (Phyllis E) emp B h74 Ocean
" Wendell E emp H P Hood & Sons res N Wey
" William G lawyer 1359 Hancock (11) res Bra
" William G (Charlotte E) truck driver h 110 Brook rd
" William J r17 Atherton

Burkett Raymond P (Martha) emp A&P h81 Brook (10)
Burkhard—see Burkard
Burkhardt John E (Hannah) chief eng BSCo h28 Glendale rd
Burkhart Alldeen nurse QCHosp r445 William T Morrissey blvd
" Joseph H (Margaret F) slsm B h84 Campbell
Burleigh Doris A sec r25 Shea
" Fred A (Bertha M) driver h25 Mound
" Wilbur emp B h445 Newport av
Burling Jennie C nurse QCHospital res Bra Highland
Burnett Francis E mail handler PO res Whitman
" Robert S (Eleanor L) slsm h44 Huntly rd
Burnham Charles W (Frances W) appr mach BGWks h144 Liberty
" Charlotte tchr Willard Sch r223 Common
" Donald P USN r274 B ale
" Edward M (Ada W) comm merchant B h59 Taylor
" Elmer A Jr (Allayne) emp B h31 Middlesex
" Harold A (Ardelle) carp Canton h70 Lawn av
" Harry G (Grace) supvr attendance pub schs h226 Everett
" Henry H (Christine) retired h150 Suomi rd
" Howard C (Evelyn C) driver-slsm Old Colony Laundries h274 Beale
" Jack W (Dorothy F) emp B h173 Billings rd
" Jack W Jr r173 Billings rd
" Matthew (Mary R) emp TR&SCo h22 W Squantum
" Phyllis K (Mrs Roger A) emp F L Morrill h17 Bromfield
" Roger A (Phyllis K) h17 Broomfield
Burns Albert H (Theresa F) plumber Metherall & McCausland h264 Elmwood av
" Allan R (Virginia) emp Metherall & McCausland h20 Euclid av
" Anthony G slsm Electrolux Corp h127 Warren av
" Donald (Ethel) emp Godfrey L Cabot B h17 Flynt

BURNS EDITH L (Mrs Joseph J) (McGrath Taxi Co) res Randolph

" Edith wid George h250 Furnace Brook pkwy (3)

Burns Edward emp BSCo h100 Washington (29)
" Edward D emp Public Wks Dept Quincy r10 Madison av
" Elmer V com trav r226 Arlington
" Ernest (Jane) emp Victor Coffee B h21 Chapman S
" Ernest plumber B r120 Darrow
" Eugene F mach r484 South
" Florence Mrs r431 William T Morrissey blvd
" Florence A r59 Cheriton rd
" Frank J Jr (Arline M) emp B h318 Billings rd
" G Robert (Vincenne) slsm B h210 Newbury av
" Gerald A (Margaret) firefighter QFD h270 Palmer
" Harry J (Mrs) h27 Wedgewood
" Herbert N (Dorothy J) slsm B h8 Channing
" Hugh (Martha) emp Camb h18 Keyes
" James (Carol) emp PSCorp h47 Whiton av
" John D (Shirley) elec Fore River h20 Goddard
" John J (Helen E) shipfitter Fore River h40 Stewart
BURNS JOSEPH J (Edith L) (McGrath Taxi Co) res Randolph
" Katherine F h40 Butler rd (24)
" Leo H (Mary E) mach Som h282 Fayette
" Leo J clk B r10 Madison av
" Margaret USN r6 Randlett
" Marie wid Edward h12 Madison
" Marion A r12 Tyler
" Marjorie sec B r57 Avalon av
" Martha wid Michael J sum res 125 Charles
" Matthew H driver Cott Beverage Co r12 Chubuck
" Mary E hskpr 43 Whitney rd r486 South
" Melvin G (Margaret L) opr EM St Ry Co h9 Rock Island rd
" Miles J (Hilda) general machinist 75 Fayette h103 Wilson av
" Phyllis J sten B r8 Channing
" Richard T (Frances) emp B h41 Davis
" Robert (Bertha) emp BSCo h22 Euclid av
" Robert D (Dorothy C) printer Boston Globe h12 Tyler
" Robert Jr emp B r22 Euclid av
" Robert W (Ruth) emp Hing h19 Windsor rd
" Robert W const wkr r12 Chubbuck
" Ronald painter r184 Standish
" Ruth legal sec r57 Avalon av
" Thomas R (Bridget J) emp Dor h66 Park av
" Wesley M (Elizabeth R) h12 Chubbuck
" William (Thelma) prop Glendale Oil Co h4 Euclid av
" William F (Alice E) acct B h57 Avalon av
" William N (Ruth) emp Sprague & Sons Co h814E Squantum
Burr Ann emp Dotty Dunbar Restaurant r Independence av
BURR GEORGE S v-pres-treas Instron Engineering Corp res North Abington
BURR HARRY S (Mildred L) asst v-pres Wollaston Federal Savings & Loan Association h39 Wollaston av
" John (Rose) emp Chiminrello Oil Co h62 Nightingale av
" Paul W (Laean M) stereotyper B h5 Oval rd (2)
" Robert F appr Bline r146 Pine
" Winslow W meat mgr Bline h146 Pine
Burrell Charles W (Florence C) emp NYNH &HRR h81 Brook (12)
" Elsie D sec S Bra r125 Washington (5)
" Gordon E (Elsie J) emp Granite Public Market h135 Madison av
" Harold F (Ruth A) dentist 665 Hancock (2) Wol res Norwell
" Harold W opr EM St Ry r15 Viden
" Lois student r28 Lyons
" Lucy G r94 Dixwell av
" Norman C (Barbara) elec 19 Chickatabot rd
" Norman D (Ada M) elec cont 9 Chickatabot rd h do
" Ralph E (Inez I) clk BSCo h28 Lyons
" Robert D student r28 Lyons
" Warren J (Eleanor T) firefighter QFD h15 Viden
Burrill Frances G nurse QCHosp h311 Newport av
" William P (Helen) slsm W W Wilson Co h114 Pine
Burris Marvin (Helen) USN r18 Glenwood way
Burroughs Ellenora (Mrs Robert) emp B h26 Lakeside av
" John H retired h31 Chickatabot rd
" Robert (Ellenora) student h36 Lakeside av
Burrowes Richard (Jean) emp B h243 Fayette
Burrows Charles E auditor Quincy Coal & Oil Co res Wey
" Grace E emp B r68 Farrington
" Lewis M (Eva) mech eng h351 E Squantum
" Orville T (Mildred L) mach TR&SCo h15 Stoughton
" William M retired h68 Farrington
" William O emp Davis Electric Co r15 Stoughton
Bursmith William H (Claire A) retired h157 Fenno
Burt Joseph E (Wilhelmina M) plumber B h 188 Safford
Burton Edward r288 Washington
" Foster E (Floris E) carp Camb h50 Channing
" Karl R (Faith) sls eng h163 Standish
" Richard F (Eleanor I) driver EM St Ry h153 Water (1)
" Richard F Jr (Janis E) emp BGWks h112 Main
Burum Walter J (Thelma A) slsm B h108 Essex
Burwell H Glenwood (Edith L) civ eng B h 120 Elliot av
Busceni Guiseppe lab h136 S Walnut
" Rosario (Cecilia) emp BSCo r136 W Walnut
" Violet Mrs h58 Federal av
Buscher Glendon J (Rita M) emp B h238 Norfolk
Bush Henry J (Esther) clk PO B h62 Apthorp
" Stephen J (Josephine) emp Q Plating Co h 54 Winter

" W Wallace Rev pastor Wollaston Unitarian Church h323 Farrington
Bushey Arthur F (Annie L) retired h54 E Elm av
" LeRoy E (Dorothy A) supt B h54 E Elm av
Bushman Francis E (Evelyn J) treas Quincy Wholesale Grocery res Braintree
" Rose B Mrs h61 Shennen
Buskey Leland H (Eva E) h189 Milton
Bussell Donald D (Freda) student BU r44 Ridgeway
" George P (Margaret D) slsm Hunt-Marquard & Inc h44 Ridgeway
" Margaret D (Mrs George P) emp Coral Dress Shoppe h44 Ridgeway
Bussiere Gustave J emp Old Colony Laundry h73 Goddard
Bussler Ralph G (Jessie) osteopathic physician 59 Russell pk h do
Bussolini Bros (Gerolamo and Gaspare Bussolini) furniture mfrs 458 Willard
" Gaspare (Inez) (Bussolini Bros) h20 Hynes av
" Gerolamo (Adele) (Bussolini Bros) h458 Willard
Buswell Jay F (Hazel C) slsm Westinghouse Electric h11 Edgeworth rd
" William (Barbara) emp B h9 Pequot rd
Butchard John F (Helen V) pressman h47 Piermont
" John F Jr student r47 Piermont
Butcher Carl P (Hester) florist h253 Sea
" George M (Elsie R) chauf Q Coal Co h117 Independence av
" Harold (Edith) USMC h12 Berlin
" Harold r117 Independence av
Buthlay Lillias clk B r95 West
" Margaret wid Gilbert h95 West
" Russell W (Margaret E) emp Wey h22 Franklin
Butler Carrol R (Anna L) jan Bro h30 High School av
" Charles (Priscilla) taxi driver Rich's Taxi res Milton
" Ella E h81 Arnold
" Eva A beauty shop 24 Arnold rd ND r do
" Harry B (Josephine M) retired h62 Raycroft
" Irving J (Margaret M) emp Normand Pemberton h155 Billings rd
" James F (Dorothy) emp Wey h22 Quarterdeck rd (2)
" James T (Mildred H) sec B h45 Conant rd
" John T emp B r29 Bay
" Laurence S (Margaret) emp state h12 Homer rd
" Lawrence S (Margaret M) acct B h109 Taffrail rd (2)
" Lawrence T (Bernadine E) optometrist 692 Hancock h35 Waterston av (11)
" Martin (Florence M) emp TR&SCo h44 Deerfield
" Maude D Mrs r29 Bay
" Myrtle E clk NE Mutual Life Ins Co B h 96 Washington (4)
" Richard USAF r4 Belford
" Richard J (Doris M) bus opr MTA h23 Bay View av
" Ronald emp Custom Bag & Cover Corp res E Milton
" Susan phys 1400 Hancock (52) h195 Upland rd
Butler's Cleaners Vernard H Powell prop 595 Washington
Butman David student r20 Chester
" Donald USN r20 Chester
" Edwin J (Nettie H) mach TR&SCo h181 Safford
" Eleanor clk Quincy Mutual Fire Ins Co r20 Chester
" Elmer J (Ellen M) elec Edison Elec Co h 20 Chester
" George Stanley (Anna E) emp Q Oil Co h 35 Euclid av
Butt James F (Dorothea E) emp B h39 Faxon la
" Raymond A (Mildred W) emp B h236 Fayette
" Rowland M emp TR&SCo r30 Berkeley
Butterfield Earl V (Mary E) carp h69 Sharon rd
" Ethel wid Kenneth A h30 Langley cir
" Laura M wid Henry h159 Grand View av
" Lawrence (Marion) emp Polaroid Co r159 Independence
Butters Margaret W (Mrs Walter R) bkpr W F Prout & Sons B h75 Dysart
" Walter R (Margaret W) driver D W Dunn Dor h75 Dysart
Butterworth David R (Marion B) retired h 103 Hollis av
" Donald S (Beverly F) mech HP h382 Beale
" Ida Mrs dressmkr 1 Moscow h do
" Walter N (Camelita C) USN h50 Lind
" William E (Mary E) driver Chicago Express B h859 William T Morrissey blvd
Buttlar Edward W (Muriel J) emp B h108 Sherman
Buttomer Ellen opr B h23 Phipps
Butts Ellen wid James M h31 Glover av
" George D student r33 Glover av
" James J (Mary B) orderly QCHosp h29 Deldorf
" William F emp BGWks r31 Glover av
Buxton Robert H (Julia M) retired h34 Common
Buzzell Harold O (Mary E) research eng Polaroid Corp Camb h392 Belmont
Buzzi Constance M cashier Quincy Oil Co r 1453 Furnace Brook pkwy
" Dorothy wid Mario J h1455 Furnace Brook pkwy
" John B (Mary T) meter tester and installer QEL and PCo h11 Clarendon
" June emp Blue Cross & Blue Shield B r 1453 Furnace Brook pkwy
" Marie tchr Wey r11 Clarendon
" Peter J (Mary E) emp QEL and PCo h 1453 Furnace Brook pkwy
Bye Arthur P (Marjorie L) mach BSCo h139 Safford
" Catherine emp F W Woolworth Co r14 Blake
" Ernest E (Esther E) emp Quincy Granite Motors h14 Blake
" George E r14 Blake
Byk Alfred A (Alverta A) inst B h160 Huckins

Byorkman Harry A (Pressie A) emp Christian Science Monitor B h33 Holyoke
" Harry T (Ruth) emp B h100 Wesson av
" —see Bjorkman
Byrne Edward C Jr tchr r110 Willow
" Edward G (Margaret M) clk Navy Yard B h110 Willow
" Elizabeth C r140 Squanto rd
" George J (Catherine G) emp American Express B h38 Woodbine
" Geraldine V clk White Bros r20 Hollis
" Grace E Mrs opr NET&TCo h255 Copeland
" James C (Jean) emp Calif h11 Reyden
" Jerome F emp QPL res E Wey
" John J (Annie E) motorman EM St Ry 954 Hancock h140 Squanto rd
" John R emp NQPO res Dor
" Marcelli K r231 Whitwell
" Mary A wid William R prop Felton Rest Home h15 Felton
" Mary E wid Edward P h20 Hollis av
" Paul r110 Willow
" Robert D student r255 Copeland
" Robert S (Christina) emp BSCo h40 Jackson
" Robert V emp EM St Ry res Milton
" Sylvester F (Dorothy A) mgr Dor Tavern Inc h122 Presidents la
" Vincent P (Florence M) patrolman QPD h87 Fenno
Byrnes Marie J tchr Nathaniel S Hunting Sch res Jamaica Plain
" Mary D wid John F emp Rita Marie Beauty Salon h195 Upland rd (41)
" Myra Mrs r11 Cushing
" Paul J r399 Hancock
" Thomas N (Mary A) slsm B h399 Hancock
" Thomas N Jr lawyer 350 Hancock r399 Hancock
" Thomasetta wid Patrick h73 Connell
Byron Daniel S (Cecilia) eng B h41 Macy
" John E (Helen I) emp Hancock Esso Station h144 Clay
" Joseph E USN r41 Macy
" Patrick A (Grace T) patrolman QPD h200 Federal av
" Roland (Bertha M) emp B Edison Co B h 17 Dee rd
" William J emp Public Wks Dept Quincy r37 Bradford
Bythrow Beatrice L emp NET&TCo r11 Crosby
" Daniel A student r11 Crosby
" Ervin Q (Elinor P) attdt Johnson's Esso Station h268 Southern Artery
" Frederick G USN r11 Crosby
" George B (Louise) gen helper EM St Ry h 11 Crosby
" Jean M nurse 11 Crosby r do
" Mary C student r11 Crosby
" William F USAF r11 Crosby

C & J Market (Cy, Joseph and Louis Freshman) 61 Billings rd
Cabin Cafe Inc Dennis Donahue mgr 229-233 Copeland
Caci Carmella F bkpr BGWks r33 Lowe
" Dorothy (Mrs Joseph) dressmkr 33 Lowe h do
" Joseph (Dorothy) lab Q h33 Lowe
" Stephen emp RMfgCo r33 Lowe
" Vincent J barber 381 Wash r33 Lowe
Cacicia Joseph A (Edith A) emp BSCo h60 Verchild
Caddy Hattie B Mrs emp Shawmut Laundry r153 Harriet av
" Ruth Mrs h5A Willet
" Wallace T (Sadie E) emp Granite City Coal r9 Woodbine
Cade Grace J wid William h333 Belmont
Caderelli—see Cardarelli
Cadger Charles (Vivian) carp 75 Taffrail rd h do
" John T (Charlotte) watchman B h32 Palmer
Cadigan Agnes wid Dennis h21 Bayfield rd
" Joseph W (Ruth) slsmn Esso Standard Oil Co h24 Royal
" William (Margaret) emp BGWks h62 Pratt rd
" William J (Dorothea M) editor B h206 E Squantum
Cadogan Jack USA r33 Sunrise rd
" Nancy r33 Sunrise rd
" Neal L (Julia A) eng B h33 Sunrise rd
Cady Thomas F (Catherine) emp B Navy Shipyard B h68 Quarry
Caesar Jane Mrs emp William Saltman res Allston
CAFARELLA BROS (Frank Cafarella and Dominic A D'Arcangelo meats 77-79 Newbury av tel PR 3-2368 see p 76
CAFARELLA FRANK (Cafarella Bros) r68 Young
" Gaetano (Felicia) retired h68 Young
" John (Marie) emp BGWks h15 First
Cafe Viking Inc 71-73 Beale Wol pres-treas Richard B Morrissey
Cafferelli Joseph P sec-treas Mildred Dress Mfg Inc res Wey
Caffery Dennis E jan r YMCA
Caggiano Bartholomew prop Bartholomew Furniture Mover r90 Chubbuck
" Filippo (Antonia) furniture mover h90 Chubbuck
Cahalin Philip (Blanche) emp State Street Trust Co h48 Parke av
Cahen Osmond mgr Sallinger's res Brighton
Cahill Arthur student r55 Hilma
" Charles E (Florence K) emp State h18 West Elm av
" Charles E Jr (Joan E) emp B h56A Bay State rd
" Cornelius clk BPO r15 Baxter av
" Edward J (Ruth A) insp EM St Ry Co h 883 Hancock
" Edward J lab Dor h201 Copeland
" Eliza M wid Vincent h155 E Elm av
" Elizabeth M wid Vincent S emp Registry of Motor Vehicles B h155 E Elm av
" Francis P r18 W Elm av
" Francis X (Penelope T) designer TR&SCo h21 Park av
" George M (Pauline D) patrolman QFD h101 Elmwood av
" Henry C emp Stearns Lumber Co r50 W Elm av
" James P emp PO B r175 Arlington
" Jennie B emp PSCorp h77 Highland
" Jeremiah (Margaret) carrier PO h15 Baxter av

" Jeremiah F r15 Baxter av
" John J H (Barbara) USMC r155 E Elm av
" Joseph (Louise) emp Old Colony Const h55 Hilmer
" Katherine M Mrs emp Rockland Me r138 Babcock
" Lawrence A (Clare) elec QEL and PCo h 23 Centre
" Margaret opr NET&TCo r15 Baxter av
" Mary C emp Somer r45 Norton rd
" Patricia emp Am T&T Co r15 Baxter av
" Patricia A tchr Nathaniel S Hunting Sch res SB
" Russell F emp Edison Co B r201 Copeland
" Shelia J emp NET&TCo r138 Babcock
" Thomas A (Margaret A) emp BSCo h133 E Squamtum
" Thomas A Jr USAF r133 E Squantum
" Thomas V student r15 Baxter av
" Vincent S (Helen) emp B h480 Beale
" Vincent S Jr (Anne) USAF r155 E Elm av
" William (Carol) emp B h69 Edwin
" William USAF r21 Parke av
" William D (Katheryn E) plater TR&SCo h175 Arlington
" William M student r175 Arlington
Cahn—see Cohn
Cahoon Fred C Jr (Beatrice D) asst supt QPO r42 Ellerton rd
" Hattie F wid William J h54 Marshall
" Ralph K (Helen L) carp Wey h73 White
" Thomas (Carol W) r35 Crescent
Cain Anna V sten B r89 Standish av
" Anthony R (Mary F) capt QFD h91 Standish av
" D Edwin (Mary L) tchr Trade Sch r905 Hancock
" Ella r89 Standish av Wol
" Frances G tchr Chelsea r89 Standish av
" Harold emp Savage's Socony Sta res Bra
" Harold A (M Louise) patrolman QPD h7 Russell pk
" Harold A Jr (Mary L) emp PSCorp h57 Taylor
" John T (Agnes T) carrier PO h68 Keating
" Julia E wid William E h28 Baxter
" Louise Mrs clk Q Health Dept r7 Russell pk
" Marion J sten B r28 Baxter
" Mary A opr NET&TCo h89 Standish av
" Robert A (Martha L) supt B h82 Chapman
" William F Jr (Emma M) supt B h259 Fayette
" —see Kain also Kane
Cairnie Sarah M wid Peter C h3 Oakland av
Cairns Alvin emp B r19 Carroll's la
" Ancel L (Mary C) emp Ralph Coal Co h169 Everett Wol
" Ernest P (Ethel M) emp Frost Coal Co h19 Carroll's la
" J Earl (Margaret I) emp Q Coal & Oil Co h48 Babcock
" John L (Marjorie) USN h57 Arthur
" Phyllis I student r48 Babcock
" Robert G (Hazel M) mgr Gilchrist's Annex h75 Virginia rd
" Willard A emp Town Food Market r236 Franklin
" Willard D (Elizabeth P) emp 30 Liberty h236 Franklin
Cal's Gulf Service Joseph A Calcagno prop 724 Hancock
Calabro Anthony J (Phyllis) wrecker Duane h5 Marsh
" Anthony S (A Marie) emp City h57 Bedford
" Antoinette nurse B r19 Neponset rd
" Candida M Mrs h27 Water
" Irene (Mrs Joseph S) emp 1458 Hancock (3) h98 S Walnut
" Jeannette clk r19 Neponset
" Joseph (Elizabeth) h rear 13 Water
" Joseph Jr (Kathryn) emp BSCo h rear 31 Water
" Joseph L (Caroline M) architect h19 Neponset rd
" Joseph M truck driver r27 Water
" Joseph S (Irene M) coppersmith B h98 S Walnut
" Marina A r rear 31 Water
" Marina M r55 Bedford
" Pauline M tracer drafting room BSCo r19 Neponset rd
" Providence emp S H Couch Co r55 Bedford
" Salvatore (Mary) emp City h55 Bedford
" Stephen const wkr B r55 Bedford
Calahan Maude r94 Greenleaf
Calarese John B (Emily T) emp B h115 Hollis av
Calcagno Charles (Angelina) bus Saugus h65 Willard
" Ernestine M (Mrs John B) nurse Q City Hosp h18 Wall
" John B (Ernestine M) emp State & Calcagno Ins h18 Wall
" John B platform wkr H P Hood & Sons res Houghs Neck
" Joseph H (Pauline) prop Cal's Gulf Service res Roxbury
" Joseph H Jr emp Cal's Gulf Service res Rox
" V Albert carp r65 Willard
Caldarone Domenic (Catherine R) tailor B h295 Willard
" Giuseppe (Mary) shoe wkr h29 California av
" Mary (Mrs Giuseppe) sewer Cosgroves h 29 California av
" Remo J (Catherine R) emp Wey h20 Greenwood av
Caldbeck Fay N h47 Trevore
Caldeira William (Alice M) chef Copeland Gardens h15 Albertina
Calder Sherman W (Esther J) marine eng h19 Huckins av
Calderara Bruno (Althea) supt McKenna's h82 Rodman
" David A (Patricia M) r201 Winthrop
" Guido (Mary) emp BSCo h80 Rodman
" Josephine wid Antonio r80 Rodman
" Mary Mrs emp B h201 Winthrop
Calderse Alice r111 Baxter av
Calderwood Arthur A (Cora) emp B h12 Hamden cir
" Edward emp B r15 Roselin av
" Kenneth (Evelyn C) grinder Milton h363 Southern Artery

Caldwell Frederick G (Catherine) emp NY NH&HRR B h16 Bell
" John E (Freda) retired h20 Farnum
" John H retired r10 Lowe
" —see Coldwell
Calef Albert J (Helen M) emp B h92 Fenno
Calgano Earnestine M (Mrs John B) nurse QCHosp h18 Wall
" John B (Earnestine M) carp Steel & Colgans Inc h18 Wall
Caliacco Donald farmer r7 Cairn
" Jacqueline G clk Sheriqan's r7 Cairn
" Pasquale (Virginia) farmer h7 Cairn
Califano Michael (Arlene M) emp Br h33 Yardarm la (4)
California Cleansers & Dyers Max Zaslaw prop 660 Hancock
Calimeris Peter pres-treas Mayflower Diner Inc res Boston
Caliri Mario emp Standard Plumbing Supply Co res Bra
" Peter J (Lillian A) clk Q Motor Co r201 Marlboro
Calkin Ellsworth C (Jeannette L) emp B Edison h33 Vane
" James C (Gertrude C) h29 Morse
" Marion r29 Morse
Calkins Edward W photographer USN r35 Moffat rd
Call Vera tchr QHS h55 Spear (15)
Callaghan Daniel H (Catherine E) janitor 40 Butler h do (6)
Callahan Ambrose B mach supvr BSCo h10 Algonquin rd
" Ann M clk B r63 Colby rd
" Barbara J clk B r63 Colby rd
" Carroll E (Lillian M) opr EM St Ry h1405 Furnace Brook pkwy
" Claire M (Mrs John J) emp Richard's Drive In h77 Spring
" Dennis E retired r35 Darrow
CALLAHAN EDWARD B REV asst pastor Our Lady of Good Counsel Church r126 Sea
" Edward C (Valerie L) clk PSCorp h610 South
" Elizabeth J r180 Furnace Brook pkqy
" Esther Mrs r51 Channing
" Francis P (Dorothy C) emp B h221 Billings rd
" Frank T (Irene C) USMC h139 E Squantum
" Fred J (Helen L) slsmn h16 Montilio
CALLAHAN GEORGE H REV curate St John's Roman Catholic Church r21 Gay
" George T (Vera A) h99 Rock Island rd
" George W (Sadie J) fireman QFD h104 Montclair av
CALLAHAN GERTRUDE F librarian Thomas Crane Public Library r32 Jenness tel GR 2-7009
" Helen Mrs emp Hing Ammo Depot h130 Standish
" Helen M tel opr NET&TCo r6 Clive
" James (Esther) washman Old Colony Laundries r73 Goddard
" James J (Anna J) brick lawyer B h63 Colby rd
" John bus B r129 Willow
" John emp B r28 Richie
" John D (Dorothy L) draftsman Stone, Webster B h97 Standish av
" John E (Margaret J) mech 131 Hancock h58 Holmes (4)
" John J (Ruth) women's merchandise mgr Remick Co h35 George av
" John J (Claire M) USA h77 Spring
" John J r3 Calumet
" Joseph emp BSCo r281 Rock Island rd
" Leo F USAF r28 Richie rd
" Lillian E bkpr B r53 John
" Margaret J (Mrs John E) emp James E Kelleher h58 Holmes (4)
" Mary E wid Jeremiah J h53 John
" Mary F wid Jeremiah h28 Richie
" Maude r94 Greenleaf
" Patricia student r7 Alden
" Paula A student r35 George rd
" Robert A (Catherine F) retired h59 Avalon av
" Robert J (Mildred C) emp Old Colony Bus Co h443 Granite
" Robert W (Louise M) (Calhern & Son) h 236 West
" Sadie telephone opr Q Oil Co r104 Montclair av
" Thomas A (Ann) slsmn B h45 Bay State rd
" Viola V wid Leo M prop Callahan's Tap h95 Copeland
" William (Grace) clk h9 Hynes av
" William H (Marion) opr EM St Ry h94 Gilbert
" William H (Harriet L) time study PSCorp h64 Young
" William H (Mary C) retired h32 Jenness
CALLAHAN WILLIAM J (Dorothy A) attorney 4 Maple (9) and city assessor h85 Sea av
" William P r8 Ruggles
Callahan's Tap Viola E Callahan prop 296 Copeland
Callan Phillip H (Louise A) mech BSCo h91 South
Callbeck Percy (Doris E) prop B Milling Co B h155 Bellevue
Calnan Frederick J emp 1400 Hancock r45 Adams
" John E emp BSCo h125 Washington (6)
Caloia Basil J elec r62 Arnold
" Ida E wid Joseph h62 Arnold
Calvin Bldg 620 Hancock
Camarata Frank (Josephine F) clk PO h100 Sherman
" Joseph (Ada) emp Edison Co h135 Harriet av
Cambria Charles E (Rose) bus Mattapan sum res 25 Macy
" Dorothy M sum res 25 Macy
" Emily N emp Chsn sum res 25 Macy
" Frank (Mary A) pattern wkr BGWks h34 Holmes
" Sadie L emp Dor sum res 25 Macy
Camellia Beauty Salon Katherine Condito prop 148 Franklin
Camello John C (Concetta) slsmn Malden h8 Commonwealth av
Camera Shop Inc 1241 Hancock pres-treas Charles L Stearns
Cameron Albert D (Delia) emp BSCo h80 Whiton av
" Alexander (Elizabeth) emp N Wey h11 Avalon av

" Alexander A (Florence E) retired h35 Waterston av (14)
" Amelia L clk B r19 Bennington
" Barbara emp Howard Johnson r786 Southern Artery
" Clarence (Elizabeth) physician B h129 Merrymount rd
" Clarence D (Ann M) chauf Col Trans Co h19 Bennington
" Daniel r129 Merrymount rd
" Daniel D (Rita) retired h57 Bunker Hill la
" Daniel J (Suzanne M) emp Blue Hill Cemetery r44 Penn
" Donald emp Industrial Heat Treating Inc res Roxbury

CAMERON DONALD F treas-gen mgr S H Couch Company Inc res Milton

" Dougald (Mary E) emp TR&SCo h26 Newbury
" Edith A clk QEL and PCo r19 Bennington
" Elizabeth C wid Atwood H h291 Farrington (4)
" Ellsworth r57 Bunker Hill la
" Elsie emp Ship's Haven h3 Cottage av (7)
" Ethel F bkpr Old Colony Laundries res Califax
" Fred D (Helen F) prop Cameron's Shell Station res Bra
" Gerald (Alice) physicist B h62 Hilma
" James emp Prudential Life Ins Co res Halifax
" James (Ruth) student tchr ENC r112 Sagamore
" James A (Josephine) mach BSCo h786 Southern Artery
" James T physician 140 Hancock (51-52-53) res S Weymouth
" John A (Dorothy L) supt B h4 Lillian rd
" John A (Arvella) emp B h1 Willet (3)
" John D (Mary) lineman QEL and PCo h54 Kidder
" Lauchlin retired r103 Bigelow
" Laurence F Jr (Kathleen L M) ins D h14 Beach
" Margery clk B r318 W Squantum
" Marion E clk BSCo r3 Glenwood way
" Maude A wid Robert h17 Greenleaf (11)
" Meta Mrs bskpr h33 Franklin av
" Murdock J carp h481 Beale
" Roseaide QCHosp r7 Winthrop pl
" Ruth (Mrs James) tchr ENC r112 Sagamore
" Virginia E clk J H Life Ins Co B r318 W Squantum
" Walter F (Alice E) mach BSCo h17 Traford
" Wilfred (Martha B) mech Pompeo Motors h51 Newcomb
" William A (Elizabeth) retired h3 Glenwood way

CAMERON WILLIAM D (Jennie E) v-pres Quincy Taxpayers Association Inc and dist mgr US Lines Boston h318 W Squantum

" William F (Genevieve) emp BSCo h76 Edison Park

Cameron's Shell Station Fred D Cameron prop 555 Southern Artery

Camia George L (Helen) self employed h28 Rawson rd

Camino Egioio stone cutter Ruscitto & Sons r98 Pleasant

Campa Charles P (Mary V) (Glenville Meat Market) res Allston
" Venanzio (Louisa) retired h173 Quincy av

Campana Paul (Alice) emp TR&SCo h39 Kendall

Campanala Anthony (Louisa) h58 Appleton
" Richard lab r58 Appleton

Campanale Joseph F (Mary) bus B h53 Newbury av

Campbell A Elizabeth emp Industrial Lunch r22 Mears av
" Annie E h81 Appleton
" Archibald Jr (Mary) sheet metal wkr BS Co h220 Franklin
" Ardeth emp Armstrong Cork Co Bra r285 Whitwell
" Barbara M emp B r73 Charles
" Beatrice K bkpr B r40 Butler rd (1)
" Beecher (Mildred B) emp Campbell Mach Co h40 Upland rd
" Bertram (Gertrude M) elec BSCo h47 Sea av
" Cecelia emp Milton h203 Atlantic
" Charles (Muriel) h22 Quarterdeck rd (4)
" Charles prop Charles Campbell & Son h36 Warren av
" Charles E USAF r15 Saville av
" Charles N (Ann) slsmn B h7 S Central ter
" Charles N Jr student r7 S Central ter
" Charles & Son Charles Campbell prop granite tools and mill supplies 63 Liberty
" Christina r276 Water
" Clara E r88 Freeman
" Clarice R (Mrs Norman M) emp QCHosp h432 Washington
" Clarinda H emp S H Couch Co res E Bra
" Daniel M (Mabel) insp Registry of Motor Vehicles B h26 Victoria rd
" David R mach BSCo r57 Hobomack rd
" David R (Mary B) eng B h111 Fayette
" Don (Geraldine A) USA h361 Palmer (3)
" Donald A (Alice M) mach BSCo r73 Charles
" Donald S (Mary L) emp B h407 Beale
" Doris wid Raymond F nurse QCHosp h27 Dee rd
" Dorothy emp B r47 Sea av
" Douglas D student r20 Gilmore
" Earl R (Shirley B) slsmn Raymond's B h105 Rockland
" Elizabeth C Mrs h545 Hancock
" Elizabeth R Mrs h110 S Walnut
" Ernestine Mrs tchr QHS h55 Spear
" Frederick J (Alice E) emp RMfgCo h38 Saville av
" Freeman B (Winifred M) signal maintainer QFD h59 Hodges av
" G Russell (Catherine M) tool mfr Charles Campbell & Son h89 Butler rd
" George E (Elsie) emp Harvey Steel Allston h7 Gridley
" George W (Christine E) adv mgr B h10 Florence
" George W Jr (M Virginia) sales promoter Medford h34 Carle rd
" Gerald const wkr r24 Ring av
" Gertrude emp Tublar Rivet-Stud r105 Centre

Campbell Gertrude M (Mrs Bertram) emp Laurel Crest Bakery h47 Sea av
" Gordon (Irene) lawyer B h24 Meadow
" Gordon M (Marion E) clk BGWks h46 Vane
" Harold O (Harriet) retired h23 Stevens
" Helen claim asst Federal Social Serv Admn res Jamaica Plains
" Herbert F emp Watertown Arsenal r10 Florence
" Jack Co The 37 Taylor pres-treas John A Campbell
" James USA r367 Water
" James (Janet D) emp BSCo h245 Elmwood av
" James F (Agnes M) ramp serviceman Eastern Airlines h39 Hodgkinson
" Jeanne E emp B 148 Revere rd
" John A (Catherine I) pres-treas The Jack Campbell Co h37 Taylor
" John M (Gretchen) prop Campbell's Atlantic Service Station h11 Phipps
" John S (Elizabeth A) emp Neponset h20 Carruth
" Josephine ser repr NET&TCo h6 Presidents la (12A)
" Josephine A Mrs h367 Water
" Kenneth E r1061 Hancock
" Kenneth R (Mary) h116 Phillips
" Laura V wid Douglas C h20 Gilmore
" Lawrence J (Geraldine L) emp Stamford Conn h86 Montclair
" Leslie S (Marjorie E) chauffeur J F Morse Co B h57 Murdock av
" Lucy r210 Arlington
" Marion Mrs h285 Whitwell
" Marion L Mrs emp Q Mutual Fire Ins Co h18 Eustis
" Marion T wid Malcolm h40 Butler rd (1)
" Martin W (Lila M) retired h21 Overlook rd
" Mary Mrs emp St Ann's Rectory r do
" Mary C wid Ernest W h102 Grand View av
" Michael J (Catherine T) emp BCGCo h23 Marine
" Mildred B (Mrs Beecher) waitress h40 Upland rd
" Nina S wid William h276 Water
" Norman M (Clarice R) foreman lab dept Norfolk Paint Co h432 Washington
" Peter (Mary S) carp BSCo h22 Mears av
" Raymond F (Anna) agt Boston Mutual Life Ins Co res S Bra
" Raymond W USN r10 Florence
" Robert B USA r239 Fayette
" Robert F clk Norfolk County Trust Co res Dor
" Robert T r73 Charles
" Roger W (Mary) retired h44 Vane
" Russell L L G (Catherine M) blacksmith G B Liberty h89 Butler rd
" Ruth O wid Joseph clk Hing r53 Standish av Wol
" Terrence (Anne M) emp B h257 Beach
" Terrence J emp B r257 Beach
" Vernon A (Ethel) eng B h5 Montclair av
" Walter (Barbara) meat cutter h53 Park av
" Walter M emp McGibbon Bros r21 Overlook rd
" Warren C (Ethel J) emp Metropolitan Transit Co h118 Connell
" William D (Katherine G) emp B h43 Island av
" William F (Nora) carp h191 Franklin
" William F (Margaret H) acct B h185 Fayette
" William H (Miriam) emp NE Airlines h1 Vassall (1)
" William R (Mina) retired h266 Quincy av
Campbell's Atlantic Service Station John M Campbell prop 8 Franklin
Campfire Girls South Store Council 26 Greenwood
Campitelli Charles C (Ann L) h141 Quincy
" Florentino M (Theresa) carp h102 West
" Nunziato (Concetta) retired h143 Quincy
" Vincenzo J emp Public Wks Dept Q r143 Quincy
Campitello Mary (Mrs Richard) emp 14 Maple h285 Washington
" Richard emp Q Public Wks Dept h285 Washington
Campobasso Joseph (Mary C) barber shop 1220 Hancock h46 Dimmock
Campola Mary Mrs h92 Town Hill
Canale Frank emp BSCo h44 Chestnut
" Francis G emp City r442 Sea
" James (Blanche) emp Fore River h442 Sea
" Joseph J emp R Mfg Co r442 Sea
" Louis USN r442 Sea
" Robert U emp B r442 Sea
Canathin Gilbert (Reginna) emp BSCo h7 Cyril
Canavan Charles F (Winifred E) emp Washington r30 Huntly rd
" Joseph W h74 Tirrell
" Leo T (Katherine) emp SB h770 Hancock
" Mary E wid Charles J h53 Spear (11)
" Robert W (Katherine O) mach TR&SCo h192 Belmont
Candage Edward r20 Webster
Canelli Joseph P (Florence) truck driver h87 Gilbert
Canfill Ann Marie student r30 Madison av
" Mary K wid James M nurse Health Dept h30 Madison av
Cann George V (Nancy) emp Camb h10 Pierce
" Robert r34 Cheriton rd
" Robert G (Etta M) foreman B h19 Merrymount ter
Cannata Anthony M (Carmela R) emp B Navy Shipyard h49 Princess Eve dr
Cannavo Frank (Laura W) barber and (Louis' & Frank's Barber Shop) 1094 Sea h135 Babcock
" Guy J r9 Littlefield
Canney John J (Anna F) emp NET&TCo h 39 Sunnyside rd
" Thomas student r39 Sunnyside rd
Canniff Alice aide QCHosp r84 Penn
" Doreen A nurse r25 Hughes
" Edward T (Mary A) treas William C Canniff & Sons Inc res Hyde Park
" Frederick W student r25 Hughes
" James C (Evelyn D) v-pres William C Canniff & Sons Inc h25 Hughes
" James C Jr (Joan R) emp Caniff Monuments h78 Quarterdeck rd (4)

" Jerome J (Mary R) clk William C Canniff & Sons Inc h17 Plymouth
" Mary A wid William C h15 Plymouth
" Pauline M bkpr William C Canniff & Sons Inc h20 Kemper (19)
" William C pres William C Canniff & Sons Inc h84 Penn
" William C & Sons Inc granite 84 Penn WQ pres William C Canniff v-pres James C Canniff treas Edward T Canniff
" —see Cunniff
Canning James B USA r78 Bellevue rd
" John J (Julia E) emp Bra h1092 Sea
" Margaret A wid Edward A h106 Connell
" Mary L emp Public Wks Dept Q r76 Curtis
" Roy (Mary) h198 Main
" William P Jr USA r78 Bellevue rd
" William P (Margaret B) emp Genoa Fisheries h78 Bellevue rd
Cannon Agnes M wid Anthony clk B h189 Everett (25)
" Annabelle wid Herbert T h216 Winthrop
" Annie E r176 N Central av
" Charles J (Ann) emp Camb r4 Eustis
" Gardner T (Rose T) hair stylist B res E Bra
" John radio opr B h15 Thayer
" John C (Anna R) maintenanceman RC Dunham h40 Gilmore
" Robert T (Anne T) state trooper h17 Moscow
" William H (Mary E) retired h188 Newburry av
Cano Raphael J (Antoinette) bus B h45 Forbes Hill rd
Cantelli Abraham J (Katherine M) stone cutter Rusiccito Bros h45 Hall pl
" Angelina wid Andrea h327 Copeland
" Angelito yardman BSCo r327 Copeland
" Anna wid Angelo r25 Brooks av
" Arthur retired r140 Liberty
" Arthur (Alma) h73 Garfield
" Charles (Jean) emp BSCo h48 Brook rd
" Charles Jr emp BSCo r48 Brook rd
" Daniel J (Mary B) eng B h56 Madison av
" Daniel L linotype opr r56 Madison av
" Dolores M emp B r25 Bennington
" Domencia wid Carmen h37 Hayden
" Edmund L (Mary A) mach hslpr BSCo h67 Nightingle av
" Eugene (Isabelle) emp BSCo h23 Brooks av
" Frances M emp B r63 Nightingale av
" Gaetano blacksmith r37 Hayden
" Henry (Mary A) emp BSCo h50 Main
" Jeannette D wid Alfred h25 Bennington
" Joseph (Doris) emp Metherall & McAusland h12 Stedman
" L Fray (Rosalie M) emp BSCo h37 Hayden
" Louis (Frances) mach h63 Nightingale av
" Paul emp Carroll Cut Rate r45 Hall pl
" William L (Virginia) emp Public Wks Dept h67 Nightingale av
Cantelmi Lucy Mrs r96 Common
Cantelo Samuel W (Eva E) carp 69 Dale av h do
Canter Sidney S (Edna T) sls mgr Malden h20 Joan dr
Cantfill Mary Mrs emp Q Health Dept r30 Madison av
Cantley William (Margaret) h78 Dewson rd
Cantrell Anderson H (Ellen) h210 Franklin
" Earl A (Lillian) emp B h39 Richie rd
" Ellen (Mrs Anderson H) clk Lincoln Store h210 Franklin
Canty Catherine F wid Patrick J h65 Safford
" Charles J (Margaret C) clnr h33 Rice rd
" Edward T (Rosalie A) emp B h21 Newbury av
" Ellen dom B r270 Elmwood av
" Helen M prin clk Sch Dept r65 Safford
" John S (Helen L) asst foreman 15 Hayward h54 Hodges av
" John S Jr prof MIT r54 Hodges av
" Thomas emp SB r210 Newbury av
Caobelli Angelo E retired r251 Common
" Primo L (Alice E) mach Boston Gear Co h22 Hall pl
" Victorio (Josephine) retired h373 Granite
Capaccioli Arthur M (Jean E) emp Vulcan Tool Co h4 Yardarm la (3)
Capasso Conrad (Bernice) mgr Ace Laundry B h39 Sterling
Cape Transport Robert Bruce prop 226 Granite
Caperci Anthony (Margaret G) lieut QPD h11 Victoria rd
" Margaret M clk QCHosp r11 Victoria rd
" William A USAF r11 Victoria rd
Capeway Diner Yegazar Haroian prop 461 Washington
" Fruit Co Samuel Vernon prop 541 Southern Artery
Capiferri Joseph F (Annie L) retired h329 Southern Artery
" Margaret tchr Abraham Lincoln School r329 Southern Artery
" Margery wid John P h228 Centre
" Mary L tchr Coddington Sch r329 Southern Artery
" Primo emp Service Tobacco r228 Centre
Capilli Dominick (Maria) chef Rox h452 Hancock
" Virginia sten Dor r452 Hancock
Capitol Lunch Patrick R Stabile prop 1637 Hancock
" Super Market Inc pres Benjamin Slawsby treas Edward H Skiddell 1508 Hancock
" Theatre closed 1569 Hancock
Capobianchi Levante D (Mary E) sheet metal wkr E Bra h2 Douglas
Capobianco Albert emp Goldie's Inc r89 Springfield
" Amedeo E (Mary A) driver Q Public Wks Dept h89 Springfield
" Anthony emp Sawin Machinery Co r11 Branch
" Donato wid Gerado h109 Springfield
" Eolo (Muriel) h26 Branch
" Erasimo (Concetta) retired h11 Branch
" Florence emp QCHosp r11 Branch
" Julia emp Milton Auto Sales r89 Springfield
" Leo emp Vulcan Tool r11 Branch
" Lewando (Mary) r109 Springfield
" Oriento Chsn Navy Yard r109 Springfield
Capone Angelo (Rachel) lab h60 Rodman
" Domonic A (Evelyn) emp Bra h45 Pearl
" Francis emp A Granite r60 Rodman

Capone Salvatore (Antoinette) retired h75 Water
" Victor J (Gertrude A) shipper S Bra h11A Copeland
Caporal Joan A sec B r34 Albion rd
" Lawrence A (Madeline H) acct office mgr B h34 Albion rd
" Lawrence A Jr USMM r34 Albion rd
Caporale Anthony (Josephine) emp Stevens Realty B h40 Moore
" Claire E (Mrs Frank J) meat packer Elm Farm Foods h150 Main
" Esther A r48 Baxter av
" Frank r48 Baxter av
" Frank J (Claire E) h150 Main
" John A (Adeline) h67 Lawn av
" John A (Angela R) mgr Quincy Adams Beverage Co Inc h26 Baxter av
" Joseph emp American Anodize Co r40 Moore
" Leo (Rose) shoe wkr h59 Pond
Capotosto Ralph W (Florence E) emp MDC h59 Rock Island rd
Cappabianco Gastano (Rena P) h19 Brooks av
" Giamco (Ann) emp B h144 Quincy
" Pasquale (Louise) emp BSCo h72 Dysart
Cappellini Linda Lee emp Swift & Bachman Co r891 Sea
" Lulu wid Alfred J pianist Colton's h891 Sea
Cappola Americo (Angie) welder Norfolk Iron Co h111 Chubbuck
" Gaetano J (Peggy) mech Norfolk Iron Co h15 Penn
" Joseph F (Frances) wholesale trucker 23 Berry h do
" Nancy emp RMfgCo r81 Columbia
" Ralph A (Doris V) const wkr h4 Frederick
" Semplicio (Rose) h81 Columbia
" William emp Kennedy's Frozen Food r81 Columbia
Cappole Eva M emp Roland Weinbaum Inc r143 Common
" Petro (Anne) emp BSCo h143 Common
" Petro Donald emp Q Trust Co r143 Common
Cappos James (Joan) h9 Vane
Cappuzza Pasquale (Ann M) emp McLain Trucking Co Medford h15 Madeline
Caprera Anthony (Frances) const wkr h37 Pratt rd
" Frances Mrs emp Knoff's Inc r42 Pratt rd
" Vincent J mach r37 Pratt rd
Capron Morrison B (Doris) retired h20 Fenno (6)
Capulli Daniel P (Margaret M) emp HP h2 Warwick
Caputo Helen M wid John clk Wol Federal Savings and Loan Assn h21 Kemper (10)
" Patrick (Dorothy) emp Int Revenue h103 Verchild
Carabbio Edmund (Helen) artist and horologist h14 Russell (14)
Carabin Louis (Euphemia A) driver BSCo h55A rear West
" Victoria wid Ambrogio h22 Trask
Caraccile Paul E (Mary) emp Bobbie's Beauty Salon r47 Hunt
Caracciola Paul (Sydne & Paul) res Wey
Cara Donna William G (Ruth C) h425 Newport av (1)
Caradonna Charles (Grace) prop Caradonna's News Stand h218 Federal av
Caradonna's News Stand Charles Caradonna prop 1500 Hancock
Caramaica Anthony M driver Yellow Cab Co res E Bra
Caramanica Donald S emp Joe's Auto Service res E Bra
" John C (Vera E) emp RMfgCo h26 Figurehead la (5)
Caravaggio Nick (Maria) lab h45 Rawson rd
" Silvo emp B r45 Rawson rd
Caravaglio John (Fedora R) slsmn Stonberg Motors Inc h78 White
" Joseph (Viola J) heating eng G C Coal Co h117 Robertson
Carbonaro Philip A (Lynn A) emp Wat h76 Woodcliff rd
Carbone Bartholomew J (Louise L) prop Elm Motor Service h41 Estabrook rd
Carbonetti Emma Mrs emp Hing r24 Jenness
Carboni Peter L (Karin) slsmn B h57 Arthur
" Roland D (Pauline) emp B h21 Clark
Cardarell Anthony M Esteemed Loyal Knight Benevolent and Protective Order of Elks Quincy Lodge No 943 res inq do
Cardarelli Angelamarra wid Dominico r146 Liberty
" Anthony (Dagny V) emp Dor h117 South
" Constantino (Adelgisa) tailor Remick's h119 South
" Helen P (Mrs Julio J) emp B h14 Walpole
" Hugo J emp RMfgCo r119 South
" Johanna wid Peter h49 Brooks av
" Julio J (Helen P) emp BSCo h14 Walpole
" Leo P (Therese W) emp B h9 Quarterdeck rd (2)
" Louis A (Linda) h138 Old Colony av
" Louise wid Vencenzo h35 Taber
" Victor A (Margaret T) roofer B h108 Cross
Cardinale John (Ada) cutter A Ruscitto & Sons Inc h234 Liberty
Cardone Julio painter 95 Water r do
" Matthew emp Waldrof Cafeteria r Canal
" Patricia emp B r61 Summit av
Cardonna Norman (Ann) emp City h35 Yardarm la (4)
Cardoza Dorothy M emp SR&Co r32 Huckins av
" Margaret wid Joseph F h32 Huckins av
Carella Jalmar J (Mary J) physician 1159 Hancock and sch physician h20 Dewson rd
" Lillian J wid John L h83 Madison av
" Marie T emp B r18 Larry pl
" Norma P opr NET&TCo r18 Larry pl
" Oriente (Philomena) lieut QFD h548 Willard
" Robert (Mary L) steamfitter York Ice Co h18 Larry pl
" Robert L (Lillian M) emp BSCo h51 Smith
" Rose emp BGasCo r548 Willard
Carew John J Jr (Elizabeth) electronic tech Dictograph Products Inc h101 Bowdoin
Carey Alice E wid William r110 Upland rd
" Anne emp Met Life Co r127 Bates av

Trust Service
MODERN and COMPLETE
—AT—
GRANITE TRUST COMPANY
See Page 3

" Charles F (Mary F) emp Q Water Div h 127 Bates
" Dennis F (Mary J) retired h476 Hancock
" Edmund L (Eleanor) physician 67 Coddington (6) res Milton
" Eleanor r15 Thayer
" Frank (Margaret) store detective B h170 Holbrook rd
" Frederick A (Eleanor retired h18 Faxon rd
" Frederick A emp PSCo h18 Faxon rd
" George L (Alice M) h39 Gladstone
" Herbert E (Rita) emp B h101 William T Morrissey blvd
" James C (Mary A) emp TR&SCo h515 Hancock
" James C (Margaret V) emp TR&SCo h38 Ruggles
" John D USA r18 Faxon rd
" John G emp RMfgCo r38 Ruggles
" John J Jr r12 Berry
" John J (Winnifred) h12 Berry
" Joseph A clk PO res Kingston
" Marie G emp B r18 Faxon rd
" Mary L r110 Upland rd
" Mary M wid Timothy J h10 Presidents la (1)
" Patrick F (Claire) emp Grossman's h199 Whitwell
" Paul (Eileen) mech Somerville h83 Pawney
" Richard J (Marguerite) emp B h90 Sheldon
" Ruth A Mrs press agt B h79 Sharon rd
" Thomas J (Helena M) cost acct BGWks h 40 Appleton
" —see Garey
Cargill Charles F (Winifred R) bus B h81 Dundee rd
" William J (Catherine) h12 Sunnyside rd
Carinci Angelo (Mary) emp Public Wks Dept Q h118 Summer
Carinda Patrick J (Jacqueline) emp B h40 Howe
Carini Americo (Rose) emp Donnelly Elec h192 West
" Giovanni (Laura) cont B h215 Common
" John emp Joseph's Auto Body Co r373 Willard
" Joseph D (Fumana M) prop Joseph's Auto Body Co h212 Common
" Lena (Mrs Richard) clk Cummings h204 Fayette
" Richard (Lena) chauf General Baking Co h204 Fayette
Cariste Dominick USA r235 Wilson av
" Frank D (Helen) emp B h235 Wilson av
" Mary Mrs h235 Wilson av
Cristi Jeanne M tchr Montclair Sch res Dor
" Joseph D USA r47 Barry
" Joseph F (Mary E) emp Waltham h47 Barry
" Maurice H (Grace M) slsmn White Bros h5 Eddie
" Miriam L clk South Shore Credit Bureau r5 Eddie
Caristio John (Adelaide M) mach wkr h11 McDonald
Carl's Auto Supply Robert Shaevitz prop 511 Washington
" Parking Lot Carl I Seppala prop 27 Chestnut
Carleton Harry (Margaret) emp Hood Rubber Co Watertown h41 Winthrop av
" John H (Frances D) eng B h25 Ellington rd
Carlin Harriett A wid P Frank r127 Franklin
Carling Dagmar R Mrs h123 Brook rd
Carlino Angelo J (Catherine) mech NQ Garage Co res Avon
" Frank P Jr (Louise J) driver MECo h Deerfield
" John S (Lorraine H) tech Dor h84 S Walnut
Carlisle Hazel R wid Clarence W r24 Gothland
" Louise A clk h99 Clay
" Richard W (Virginia C) emp QP Ledger r163 Whitwell
Carloni Achille G r30 Hall pl
" Bruno (Eileen) firefighter QFD h38 Hall pl
" Fedelma clk Bargain Center r30 Hall pl
" Mario L (Margaret J) firefighter QFD h28 Hall pl
" Marzio E (Maria G) lumberman WQ Granite & Publishing Co h30 Hall pl
Carlow Edmund USA r129 Harvard
" Ronald (Mary) h84 Edwards
Carlozzi Anthony J (Lena A) emp Fore River h51 Hughes
" Jean R Mrs assembly wkr r62 Quincy
Carlsen Carl B (Mildred E) retired h397 Belmont
" Elsie P emp B r76 Alstead
" John S (Jean C) emp Dedham r200 Billings
" Mentz (Rachel) fireman B h61 Moffatt
" Roy C acct Bridgeport Conn r61 Moffatt
Carlson Alma wid Nils h99 Glendale rd
" Alvina wid John H A r Upland rd
" Anna B sten Old Colony Trust Co B r99 Glendale rd
" August W (Anna) retired h70 Dale av
" Axel F (Alice M) rigger Q Adams Yacht Yard h133 Holbrook rd
" Bernard L (Florence M) mgr Quincy Steel & Welding Co h178 Quincy av
" Brewer T (Helen) emp B Sand & Gravel Co h29½ Cranch
CARLSON C F TRAVEL SERVICE Martha P Duffey prop travel agency 8 Depot tel GR 2-0051 see p 129
CARLSON C STANLEY (Muriel) asst treas-auditor Quincy Trust Co res Canton
" Carl emp Pneumatic Steel r54 Copeland
" Carl (Frances M) emp Milton h17 Sea av
" Carl (Barbara) emp Dor h31 Taylor
" Carl A (Anna L) cement wkr h10 Farrell
" Carl E (Virginia H) clk B h79 Albertina
" Carl J (Walborg P) retired h76 Alstead
" Carl O (Judith D) emp B h34 Nilsen

Remember-It's OK to Owe KAY

1462 HANCOCK ST. Tel. GR 2-5094 See Page 00 QUINCY

Carlson Carl O (Lillian A) emp Raymond's B h42 Euclid av
" Carl S lab Dor r87 Centre
" Carl S (Gladys) emp TR&SCo h106 Belmont
" Carl V (Amelia I) slsmn B h71 Brook rd
" Clarence B (Gurli K) emp BSCo h41 Charlesmount av
" Clarence H (Elsie A) installer NET&TCo h300 Franklin
" Clarence W (Lillian J) emp B h79 Ocean
" Conrad A h154 Granite
" Dorothy L asst dir BU r67 Wendell av
" Doyle (Rae) USA h28 Quincy
" Edgar N (Norma L) painter 392 Granite h do
" Edwin W (Ida) carp h1156 Sea
" Einar A (Lydia) chemist B h40 Estabrook
" Ellen E wid Charles A h71 Cranch
" Elsie P clk B r76 Alstead
" Emil N (Martha E) painter 394 Granite h do
" Ernest T (Iona R) plumber B h67 Wendell av
" Florence C sec First Nat Bank B r99 Glendale rd
" Frank W (Ruth M) eng C P Gardner & Sons h145 Federal av
" Fred P (Ruth J) tchr Wey h247 N Central
" George C (Clara M) draftsman h165 Fayette
" George S r16 Arthur
" Gustave (Anne C) emp Watertown h12 Shoreside rd
" Henry (Alice) emp B h66 Shirley
" Henry Jr (Mary A) emp B h181 South
" Henry B h9 S Walnut
" Henry R (Gloria C) USN h3 Edwards
" Hilding E (Helen) emp TR&SCo h inq do
" Hilding N (Ethel M) dean BU h11 Grenwold rd
" Ida Mrs h4 Prout
" Ingrid nurse 71 Fenno (8) h do
" John (Joan T) painter h392 Granite
" John E (Louise) emp B Navy Yard h79 Sagamore
" John E (Albertina) painter and paperhanger 120 Babcock h do
" John H (Ruth L) lab Bra h614 Willard
" Judith A student r11 Grenwold rd
" Karl M retired r627 Adams
" Kenneth E marine eng h115 Stoughton
" Margaret T student r79 Albertina
" Maria A wid Carl r118 Harriet av
" Matilda wid John dom h11 Town Hall
" Matilda H wid Peter N h47 Burns av
" Mina C wid Charles T r57 Curlew rd

PROPERTY OWNERS
F. F. I.
For Further Information
In the Pink Section

" Nat (Eva A) emp B h115 Stoughton
" Norman A pres Bondified Systems res Cohasset
" Olaf J (Svea A) emp Electrical Laboratories Inc B h84 Hamilton av
" Olof L (Ella A) emp Skinner Organ Co B h391 Newport av
" Olga A wid Ernest dom h35 West
" Olga E emp B r93 Summit av
" Ora (Mrs Roger G) bkpr Beverage Supply Co Inc res Bra
" Oscar B (Judith L) carp B h126 Sherman
" Paul A emp NET&TCo r133 Holbrook rd
" Paul V (Agnes C) painter Milton h27 Braintree av
" Richard emp B h32 Buckley
" Richard student r394 Granite
" Robert G USA r115 Stoughton
" Roger G (Ora) pres Beverage Supply Co Inc res Bra
" Roy (Ellen) emp RMfgCo h1292 Furnace Brook pkwy
" Ruth H emp B r71 Cranch
" Ruth M h627 Adams
" Scovell (Maryann) emp Firemans Fund Ins Co B h76 Furnace Brook pkwy
" Sivia Mrs h39 Brook rd
" Sylvia V tchr Daniel Webster Sch r70 Dale av
" Thelma nurse QCHosp res E Wey
" Walter G (Grace L) rigger J J Duane Co h154 Granite
" Walter G Jr emp QPL r320 Columbia
" Walter J (Pamela L) emp Watertown h 138 Vassall
" William USN r154 Granite
" William (Gertrude) carp 28 Nilsen av h do
" —see Carlsen also Karlson

Carlton Drug Co Carlton Kaplan prop 744 E Squantum
Carlucci Anthony (Anna) const wkr h56 Newcomb
Carman Hazel Mrs nurse 18 Dunbarton rd r do
Carmichael Archie (Marion K) shipfitter BS Corp h145 Sherman
" Ruth nurse QCHosp r99 Piermont
Carmody Frank M (Pauline) USMC h84 Turner
" Irene A sec Dor h121 Bayview av
" James P USA r26 Cherry
" Joseph (Jennie) landscape architect h28 Cherry
" William J (Nora M) emp BSCo h26 Cherry
Carmosino Anthony musician r142 Butler rd
Carnali Antonio J (Josephine N) mason BSCo h16 Station
" Dante painter r14 Greystone
" Lawrence lab r16 Station
" Lawrence A (Josephine) emp Q Public Wks Dept h10 McDonald
" Richard A student r14 Greystone
" Theresa wid Daniel C h14 Greystone
Carnathan Alex (Wilhelmina) foreman BSCo h141 South

FROST COAL & OIL CO. COAL—COKE FUEL OIL
17½ BEALE ST. WOLLASTON GR2-8900 488 NEPONSET AVE. DORCHESTER See P. 74 TA5-3400

" Gilbert C (Regina M) emp E Wey h272 Granite
" Robert D (Jeannette J) emp Granite Trust Co h24 Clarendon
Carney Charles P (Eva L) emp MECo h50 Putnam
" Etta M nurse h1449 William T Morrissey blvd
" Francis J (Virginia) emp NYNH&HRR B h291 Highland av
" George P lawyer William T Morrissey blvd r do
" John F (Patricia A) emp GECo B h207 Everett (8)
" Joseph (Alice) h72 Farrington
" Lillian M wid Frank M h10 Pratt rd
" —see Ciarnia
Carniac Charles J (Emma) emp NYNH&H RR h70 Chestnut
Carnicelli Guy (Yolanda) presser B h48 Payne
" Lena student r48 Payne
Carnick Earl W (Margaret E) retired h75 Beach
" F Wilbur (Shore Drive Service Station) r 75 Beach
Carns Arthur P (Thalia) emp Westinghouse Elec h236 Franklin
Carolan Alfred J (Muriel K) revenue agt and lawyer US Treasury Dept h57 Edgemere rd
Carol-Ann Daisy Bar Joseph Prizio prop 27 Granite
Caron Alfred J h296 Highland av
" Daisy wid Alfred J h296 Highland av
" Doris K tchr Atherton Hough School r28 Atherton
" Edward A (Kathlyn) clk PO res Norwell
" Flora D emp QPL res S Wey
" Lucille H wid Alcide J h44 Chestnut
" Norman L (Eleanor S) assemblyman PS Co h84 Cedar
" Raymond (Jacqueline) mach r132 Liberty
" Robert H messenger PO res S Wey
" Rosa M wid Edward P h123 Glendale rd
" Samuel E (Anna M) emp B h6 Whiton av
" Walter G prop Morrissey Trucking Co r44 Chestnut
Carosi Alfonso (Caterina) bricklayer h14 Grafton
" Alfred (Mary) emp Clark & Smith Inc r14 Grafton
" Paul S (Dorothy E) lawyer 1459 Hancock (201) h17 Monmouth
Carota Elio J (Rose) pipefitter BSCo r27 Main
" Emil treas Select Ice Cream Co Inc res Squantum
Carpenter Charlotte nurse QCHosp res Wey
" Cynthia A emp B r170 E Squantum
" Earl R (Marion) bus B h261 Safford
" George O (Pauline R) boiler insp B h75 Union
" Lloyd P (Muriel E) gen mgr Palmer, Hubbard & Carpenter Inc h170 Squantum
" Mary r2 Hampden cir
" Pauline L Mrs emp Thrift Way Stores Inc h75 Union
" Robert D (Lila D) emp 33 Hollis av Milton r170 E Squantum
" Robert E (Louise C) const wkr Rockland h30 Randlett
" Victor M (Annie) lab QCHosp r60 Mass av
Carr Anne physical ed tchr Q Pub School res Brighton
" Daniel P (Margaret M) bus B h115 Wilson av
" Donnell M (Eva J) mgr F W Woolworth 5-7 Beale h63 Elm av
" Dorothy T Mrs sec B r47 Burns av
" Edward A (Agnes D) emp B h61 Holyoke
" Eva J (Mrs Donnell M) clk F W Woolworth Co h63 Elm av
" George F (Virginia M) emp B h72 Shawmut
" Gordon D (D Evelyn) mgr Eric A Erickson h9 Ryden
" Harvey W (Mary B) emp Graziano Contractors Bra h46 Bayberry rd
" James R (Marion F) treas Shubert Theatre B h39 Dorchester
" John C (Eleanor) painter B h82 Harvard
" John L editor US investor r38 Bromfield
" John T (Ellen L) bus B h65 Verchild
" Joseph emp B r368 Beale
" Kathleen Mrs emp Touraine res Bra
" Lorreta wid Fred h368 Beale
" Mary B teacher Squantum School res Brighton
" Rita M nurse QCHosp r38 Bromfield
" Robert H (Helen M) prop The Poster Shop res S Wey
" Stephan J (Catherine M) slsmn h43 Vershire
" Thomas J (Grace) pressman B Globe B h55 Hilltop
" Thomas J (Marie E) carp Quincy Housing Authority h225 S Central av
" Thomas P (Lillian K) investigator B&M RR h58 Edison
" Verna L sec BSCo r75 Fenno (4)
" Walter V (Janet) emp International Harvester B h86A Billings
" William B (Annette M) retired h118 Harriet av
Carra Frank B (Nancy M) emp Dorr h18 Pierce
Carrathan Gilbert (Regina) emp Fore River h272 Granite

HASSAN BROS. INC.
HOME OF GUARANTEED USED CARS
24-Hour Towing Service
Tel. PR 3-8810—3-6079
Service on All Makes of Cars
290 Washington St. See p. 34 QUINCY

Sears

COMPLETE WEARING APPAREL
FOR THE ENTIRE FAMILY—
WORK OR DRESS!

Quincy Store—1591 Hancock St.—MA 9-6000

Carrera Gildo (Yvonne M) clk Patriarca Bros h9 Buckley
" Mary wid James r9 Buckley
Carrie Patrick (Suzzane) emp B Gear Wks h 196 Farrington
Carrier Louis J (Jeannette) supt h108 Presidents la (5)
" Ryland C (Vivian) prop Old Boston English Muffins h341 Southern Artery
Carrigan Florence Mrs r1253 Sea
" M Edward (Mary L) foreman Salem h28 Mechanic
" —see Corrigan
Carrigg Josephine wid John nurse 18 Perkins h do
" Thomas F prop Thomas Carrigg & Son res Brockton
" Thomas & Son Thomas F Carrigg prop granite 165 Brook rd
CARRIKER ARTHUR C (Jennie C) pres-treas Carriker Motor Co h1321 Quincy Shore blvd
" Martin (Colleen) emp PSCorp h261 Highland av (5)
CARRIKER MOTOR CO DeSota Plymouth dealers sales and service auto repairing wholesale parts and used cars 68-70 Washington tel GR 2-4730 pres-treas Arthur C Carriker, v-pres-asst treas Charles J Johnston Jr see p 32
Carrington James emp Stop & Shop r9 Standish rd
" Ronald USA r9 Standish rd
" William G (Marguerite) emp Stop & Shop B h9 Standish rd
Carroll Althea wid Lester h52 Smith
" Anne r36 Miller Stile rd
CARROLL ANTHONY B (Teresa C) prop Carroll The Mover h198 Washington
" Charles (Marjorie E) Met District Com h235 Beach
" Charles F (Josephine B) wire chief NET&TCo h81 Edwin
" Clarence (Merrymount Garage) res Dor
" Daniel carp and student r313 Copeland
" Daniel M (Bessie G) retired h313 Copeland
" Dominic F (Margaret W) typewirter mech B h163 Safford
" Donald USAF r231 Harvard
" Edward J (Mary E) lino opr B h126 Billings
" Eleanor M (Mrs Richard E) emp Remick's h591 Washington
" Elizabeth F r163 Safford
" Francis G (Claire) emp Ford Motor Co Som h198 Whitwell
" Francis H emp B r34 Copley
" Frank J (Dorothy M) emp Hing h29 Sea av
" George A (Alice) retired h10 Taylor
" Gerard P (Ruth M) mgr B h10 Colby rd
" Gerard P Jr emp B r10 Colby rd
" Gertrude T bkpr W S Plummer h483 Newport av (2)
" Harold R (Jeannette D) h79 Carroll
" Helen A tchr NQHS r93 Faxon rd
" Herbert F (Annette M) contact repr US Vets Admn res W Rox
" Herbert L contact repr United States Veterans Administration res inq do
" Herbert L (Flora H D) emp BGWks h130 Harriet av
" Herbert L Jr (Eleanor) emp B h206 Highland av
" James r1144 Furnace Brook pkwy
" James D (Eleanor) emp BSCo h233 South
" James J (Marjorie A) eng Malden h36 Saville av
" James T (Mary G) clk B h34 Copley
" Jeanne E opr NET&TCo r10 Colby av
" John D student r231 Harvard
" John H emp New York r29 Sea av
" John J (Anita M) emp NET&TCo h33 Flynt
" John M (Evelyn F) libr B h63 Billings
" Joseph (Mary) emp Ford Plant Camb h89 Taffrail rd (1)
" Joseph H driver Yellow Cab Co h116 Greenleaf
" Joseph P (Catherine H) taxi driver B Navy Yard h15 Granger
" Kenneth USN r313 Copeland
" Lloyd V (Helen) emp Q Savings Bank h40 Billings
" Margaret L (Mrs Robert G) emp RMfgCo h51 Newton
" Margaret P r79A Farrington (6)
" Mary L sten S S Pierce Co B r81 Edwin
" Preston A (Rose-Marie) emp Merit Gas Co r37 Arthur
" Richard emp B r10 Colby av
" Richard E (Eleanor M) emp Norfolk Iron h591 Washington
" Rita E clk B r10 Colby rd
" Robert (Olga) emp PO h33 Sullivan rd
" Robert G (Margaret) emp Camb h51 Newton
" Robert J (Josephine A) emp PO B h6 Randlett
" Ruth E (Mrs Thomas F) sec George W DeSmet h2 Ebbett av
" Selah L (Rita M) supvr BSCo h156 Farrington
" Thomas F (Ruth E) emp Schenley Dist of NE h2 Ebbett av
CARROLL THE MOVER Anthony B Carroll prop 145 Bryant av see p 129
" Virginia A student r57 Willow
" Walter H (Irene L) supvr QEL and PCo h55 Brook rd
" William G (Theresa R) retired h36 Burns av
" William H (Marion L) asst mgr Met Life Ins Co h231 Harvard
Carroll's Cut Rate Perfumers 1417 Hancock pres-treas-mgr Burton J Gainor
" Cut Rate Perfumers Albert Rosenberg prop 19 Beale
Carson Ann student r66 Alton rd
" Clarence N (Anna E) emp NET&TCo h66 Alton rd

" Donald E (Mildred S) slsmn h57 Curlew rd
" Frederick W (Mary E) h4 Hillsboro
" George E USN r57 Curlew rd
" George M ins B r41 Turner
" Helen M wid William r20 Hall pl
" Ida M Mrs h41 Turner
" James A (Albina) truck driver h1439 Furnace Brook pkwy
" Jenne M student r16 Lurton
" Jeannette emp Filene's B h448 Adams (2)
" Joan C lab tech B r57 Curlew rd
" Johnson Jay (Martha) chef Mass Gen Hosp B h58 Arnold rd
" Martha emp S S Kresge res inq do
" Mary V wid Edward r17 Lurton
" Michael J (Eastern's States Home Engineering Co) res Malden
" Miriam R emp B r41 Turner
" Wallace S eng Norfolk County r4 Hillsboro
" Wallis r124 Merrymount rd
" William USAF r66 Alton rd
Carter Arthur D (Lillian M) elec B Edison Co h93 Forbes Hill rd
" Arthur D Jr emp S H Couch Co r93 Forbes Hill rd
" Arthur J draftsman Stone & Webster h45 Shoreham
" Arthur M (Helen) emp Markson Bros B h449 Furnace Brook pkwy
" Benjamin C retired h345 Water
" Bryant L (Helen E) emp B h378 Beale
" Charlotte E r45 Shoreham
" Clarence (Lillian) emp Abrasive Products Inc B h16 Fort
" Edna M emp John J Gallagher Inc r10 Endicott
" Eliza wid William H h10 Endicott
" Elsie L emp B r182 Warren av
" Esther M emp B r68 Henry
" Ezekiel emp South Shore Buick Co res Rox
" George A (Nina M) emp B h6 Alvin av
" George W tchr B h380 Beale
" Gordon emp William S Altman res Wey
" Harold E (Mary) elec B h25 Baxter
" Harry clk R E Foy & Sons res Milton
" Howard (Hilda) emp B h19 Wollaston av
" James J (Elizabeth) director of health education QP School h33 Buckingham rd
" James M USN r68 Henry
" John R USMC r369 Water
" Joseph F (Esther M) acct B h68 Henry
" Joseph F Jr eng B r68 Henry
" Lawrence S (Jean F) slsmn B r222 Beale
" Leroy B (Dorothy E) h182 Warren av
" Margaret A (Mrs Melvin R) emp B h14 Russell
" Margaret E emp John J Gallagher Inc r10 Endicott
" Mary E wid Harold O r25 Bigelow
" Melvin R USN r157 Highland av
" Melvin R (Margaret A) minister 1st Baptist Church Milton h14 Russell
" Nellie G (Mrs Norman E) emp Carter's Variety Store h231 Palmer
" Norman E (Nellie G) prop Carter's Variety Store h231 Palmer
" Omie E nurse State h60 Woodbine (8)
" Paul USN r16 Fort
" Philip M (Hazel) slsmn B h195 Upland rd (11)
" Raymond N (Alice M) slsmn h38 Bellevue
" Robert E emp Select Ice Cream Corp res E Bra
" Ruth F (Mrs Theodore B) emp RMfgCo h25 Newbury
" Theodore B (Ruth F) emp B h25 Newbury
" Thomas (Anna) fisherman B h31 Calvin rd
" Viola M emp Br r10 Endicott
" Virginia H r68 Henry
" William J (Marion L) foreman NYNH&H RR h157 Highland
Carter's Variety Store Norman E Carter prop 231 Palmer
Carty Benjamin F prop Carty's Service Station h142 Furnace Brook pkwy
Carty's Service Station Benjamin F Carty prop 715 Washington
Carullo Agla (Mrs William C) sls clk Fair Sex Fashions h58 Filbert
" Francis student r21 Harris
" Frank (Jean) h127 Clay
" Frank C (Marie) patrolman QPD h21 Harris
" William C (Agla) patrolman QPD h58 Filbert
Caruso C John USA r21 Berry
" Ernest E (Doris) jeweler h43 Payne
" Francis A tchr Trade Sch res Watertown
" Frank (Jean) h127 Clay
" Ida M wid Michael emp Melori Shoe Corp B h135 Rice rd
" John (Ann) plumber h39 Pearl
" John J (Marie I) clk PO h21 Berry
" Louis prop Caruso & Caruso h590 Hancock
" Louis J (Dorothy F) lab BSCo h71 Quarterdeck rd (3)
" Mary wid Gaetano emp Caruso & Caruso h590 Hancock
" Peter r20 Penn
" Robert J (Ruth) eng Stone & Webster B h183 Fenno
" Rose M wid John J r66 Campbell
" & Caruso Louis Caruso prop 4 Beale
Carver Charles retired r16 Edwards
" Nellie Mrs h19 Sixth av
" William P (Jeanna V) const wkr h65 Pawsey
Carville Mary E wid John J h69 Revere rd
Casaceli Felix (Mary F) clk FNS Dor h137 W Elm av
" Vincent J emp 710 Hancock r137 W Elm av
Casagrande Alfio (Catherine) emp Fore River h72 Sprngfield
" Charles (Martina) polisher h426 Willard

HOWIE & CRAMOND
Prescription Opticians
COMPLETE LENS GRINDING ON OUR OWN PREMISES
1157 HANCOCK ST. Tel. MA 9-2312
See Page 121

ELECTRICITY IS CHEAP!
YOUR BIGGEST HOUSEHOLD BARGAIN
QUINCY ELECTRIC COMPANY

Casagrande Charles J (Gilda) painter BSCo h425 Willard
" Joseph (Renee A) emp BSCo h1100 Furnace Brook pkwy
" Joseph L (Ellen C) patrolman QPD h412 Quarry
" Louis J (Lena M) emp Goldie's Inc h634 Willard
" Louise wid Leo r46 Filbert
" —see Cassagrande
Casala Arthur J (Mary A) emp Bra h16 Wibird
Casali Ermina N emp B r116 Marlboro
" Mario L (Norma G) physical ed tchr Q Pub Schools res Bra Highlands
" Mary emp Frost Coal Co r116 Marlboro rd
Casalis Robert (Jean C) insp NYNH&HRR h84 Russell
Casamassima Patsy retired r483 South
Casanova Gino E (Tina M) prop W Quincy Market h76 Dayton
" Joseph A (Anna) emp Needham h72 Dayton
Casarico James F emp City h21 Doble
" Orsolina L wid Arthur B h30 Garfield (1)
Casassa Marie K emp QPL res E Wey
Cascio Vito opr EM St Ry res Som
Case Cynthia G r26 Edison
" Edwin shoe mgr John Dyke h25 Chestnut
" Elliott N (Eva B) emp Mass Bonding & Ins B h111 Phillips
" Frederick L (Rose) lino opr George W Prescott Pub h42 Field
Caseley Clifford S (Jean B) emp B h245 William T Morrissey blvd
" Orville W (Alma H) ins agt B h127 Reservoir rd
Casella Anne head nurse QCHosp res Tauton
Casellini Nina B wid Frank h346 Granite
Casey Apartments 234 Norfok
" Arthur F (Leona E) emp B h48 Hovey
" Charles P draftsman BSCo r132 Elm
" Clovis A (Ethel A) mech B h117 Babcock
" David H (Elma) emp B h140 Newbury av
" Francis E (Marie) emp B h59 Dysart
" Frank J (Isabelle A) emp Driben Inc B h 51 Hovey
" Frank J Jr (Frances H) emp BSCo h100 Knollwood
" Frederick P (Mary E) emp Liberty M T Lines Camb h27 Briggs
" Gerard J (Mary K) slsmn B h84 Whiton
" Herbert E (Rita) emp B h101 William T Morrissey blvd
" Howard F (Claire M) emp B h343 E Squantum
" James D (Virginia B) attorney B h11 Thayer
" James J (Ruth) PO carrier Milton h61 Glover
" John M (Marguerite J) h74 Albion rd
" John M Jr r74 Albion rd
" Joseph N (Vera S) emp VA B h71 Alstead
" Leo J (Marguerite M) dentist B h241 Elmwood av
" Martin H tchr NQHS res E Weymouth
CASEY P JOSEPH (Adaline C) pres President Chevrolet Co Inc h74 Faxon la
" Patricia A emp United Air Lines NY r74 Albion rd
" Paul (Margaret) emp Conn h120 Taffrail rd (4)
" Paul F USN r12 Thayer
" Pauline M (Mrs Stephen P) tchr Mass Fields Sch h12 Thayer
" Philip B h10 Cliff (4)
" Robert B student r12 Thayer
" Robert J USMC r59 Dysart
" Ruth (Mrs James J) clk Shipbuilder's Co-op Bank B h61 Glover
" Stephen P (Pauline M) emp Q Park Dept h12 Thayer
" Thomas M (Mary R) accountant B h119 Willow
Cash Addie L (Eleanor A) emp BGWks h115 Safford
" Helen r12 Forest av
" Lester crane opr BSCo r440 South
" Margaret Mrs r12 Forest av
Cashen Earle F (Annie M) clk B h180 N Central av
" Nancy emp Q Purchasing Dept r278 W Squantum
" Roy E (Mildred C) agt B h287 W Squantum
Cashin Laroy E (Hazel M) emp B Terminal Co S Sta B h161 Grand View av
Cashman George F (Julia F) handyman BSCo h329 Atlantic
" Jean A r75 Russell
" Joseph A (Alice M) supt Viking Auto Sprinkler Co h20 Morley rd
" Joseph M (Helen T) cont B h14 Conant rd
" Louis S (Sadie J) treas NYNH&HRR and v-pres Wollaston Credit Union res Waban
" Philip M (Marjorie H) emp Hing h189 Babcock
" Robert student r29 Quincy
" William J retired h75 Russell
Cashook Hyman I watch repr 320 Washington r do
" Morris G emp B r320 Washington
" Sadie wid Samuel h320 Washington
Casna Angelo F (Dorothea A) mach Bra h84 Plymouth
" Anthony F (Marie E) emp BSCo r264 Liberty
" Jeanne Mrs clk CJHS res Wey
" Joseph N (Beatrice R) mach BSCo h24 Hancock ct
" Natale S (Lelia) emp BSCo h555 Willard
" Nazareno D (Marie A) emp B h10 Taffrail rd
Casper Jacob F (Mary V) emp B h35 Packard's la

LUMBER OF ALL KINDS PLUMBING AND HEATING SUPPLIES PAINTS
Economy Low Prices on All Materials Easy Credit Terms
GROSSMAN'S 130 Granite St., Quincy PR 3-7100

Casperson Einar (Ruth I) iron wkr B h107 Cranch
" Katherine Mrs h17 Greenleaf (4)
Caspole Donna L (Mrs Robert A) tchr QHS h63 Davis
" John M (Betty A) student r99 Piermont
" Ralph H (Adelaide E) emp State h99 Piermont
" Robert A (Donna L) retired h63 Davis
Cassagrande—see Casagrande
Cassani Americo John (Alice L) (Quincy Memorial Art Studio) and emp Prudential Ins Co h31 Lyons
" Edward G (Phyllis A) emp Mail Trans Co h39 Keyes
" Henry L USN r588 Adams
" James R lab Armstrong Cork Co r8 Tinson rd
" Lois J student r588 Adams
" Louis S (Lena M) (Quincy Memorial Art Studio) asst mgr President Chevrolet h 588 Adams
" Mario C (Cesidio) ship fitter PSCo h457 Quarry
" Rose M wid John r19 Harris
Cassasa John jan 1246 Hancock h do
Casseboom Donald USA r139 Whitwell
Cassell Sarah H wid Richard K h121 Rockland
Cassick Ruth (Mrs Wilbur) emp R Mfg Co h61 Sagamore
" Wilbur (Ruth) emp North Quincy Garage Co h61 Sagamore
Cassidy Clarence P draftsman BSCo h216 S Central av
" Joseph W (Theresa G) eng NET&TCo h 15 Wadsworth
" Paul E (Arlene A) emp Stop & Shop h58 Virginia rd
" Raymond C draftsman BSCo h125 Warren av
CASSIDY-SHEERIN CO (James E and Thomas J Sheerin) venetian blinds 835 Hancock see p 37
Cassie Alexander O (Hannah) loftsman BS Co h46 Ruggles
" Lawrence (Edna R) USN r46 Ruggles
Cassini Marie emp QCHosp res E Wey
Casta Frank T (Marina) emp Dor h546 Sea
" Marina (Mrs Frank T) emp B h546 Sea
" Mary Mrs r23 Phipps
Castano Anita F tchr Abraham Lincoln Sch res Brockton
Castiglione Anthony (Frances) barber 6 Granite h31 Francis av
" Frances (Mrs Anthony) shoe wkr h31 Francis av
Castle Frederick retired r33 Randlett
" Frederick H L (Theresa A) draftsman B h177 Davis
" Henry (Margaret) emp B h18 Bay State rd
Castleman Bernard (Ann M) (S Castleman & Son) h76 Edgemere rd
" David (Rae R) emp junk yard h10 President's la
" Samuel (Sara) junk 115 Lancaster h98 do
Castrucci Joseph J (Cora) leather wkr B h38 Jenness
Caswell Everett H (Margaret) h14 Bishop rd
" Josephine M sec Somerville h61 Billings
CASWELL MARJORIE asst treas Quincy Co-operative Bank res Weymouth
" Robert A (Martha) emp B h28 London av
Catalano Fred (Reta P) emp National Research Corp Camb h95 Taffrail rd (3)
Cataldo Anthony (Lena) emp Rox h12 Conant rd
" Barbara M emp B r18 Bloomfield
" Cosimo (Annie) emp Andre Cont h152 Main
" Frank C r152 Main
" Henry J (Georgianna M) lawyer B h9 Whitman rd
" John J r152 Main
" Joseph M clk B r152 Main
" Lena (Mrs Anthony) emp Rox h12 Conant rd
" Virginia M emp Eastern Airlines r18 Bloomfield
" William Jr r18 Bloomfield
" William D (Elizabeth A) supt B h18 Bloomfield
Cate Allen F eng HP r27 Samoset av
" Louise wid Lyle h27 Samoset av
Cathie Annie G wid Richard r96 Bromfield
" Harold G (Agnes C) slsmn B h96 Bromfield
Catler Samuel emp 1617 Hancock res Brighton
" Sydney D (Nancy) photographer and prop Personal Photo Service Rox h31 Edgemere rd
Caton Irel B (Phyllis M) elec B h130 Connell
Cattanach Douald G (Roberta M) emp B h45 Sims rd
" John G (Gertrude L) emp B h65 Copley
Cattaneo John J (Josephine E) plastering cont 119 Common h do
" John J Jr (Marie) emp John J Cattaneo h12 Harris
" Raymond C ballplayer r119 Common
Catto Alexander M (Marjorie) driver Chsn h30 Quincy
" Augustine P (Alice M) Fore River h8 Nelson
" Lena M wid Peter r8 Nelson
" Mary A wid Alexander G h32 Quincy
Cauble Euclid G (Pauline E) h26 Princess Eve dr
Cauley Catherine H tchr Adams Sch res S Bra

QUINCY SAVINGS BANK
Mortgage Loans
Personal Loans
FHA Improvement Loans
371 and 1374 HANCOCK ST.
Tel. GR 2-0025

Pompeo Motors Inc. 666 Southern Artery PR 3-7300
OLDSMOBILE SALES — SERVICE CADILLAC

Cauley Joseph L collection officer US Internal Revenue Service res Hing
Caulfield Edward L mgr Goodyear Service res W Roxbury
" Gertrude M Mrs h282 Water
" Harold N (Clara L) ins agt B h26 Dunbarton rd
" Joseph V slsmn r282 Water
" Robert M r26 Dunbarton rd
" William P h23 Bay State rd
Cautela Joseph (Claire) instr BC h15 Putnam
" Salvatore (Domenica A) barber Bline h17 Putnam
Cavalieri John emp BSCo r51 Hughes
" Michael (Rita) emp BSCo h49 Hughes
Cavallaro Frances (Mrs Vincent) clk First Nat Store h7 Alden
" Vincent (Frances) emp BSCo h7 Alden
Cavallo Cesare emp 95 Willard r112 Hall pl
" Chester (Emma) emp W Quincy Beverage Co h112 Hall pl
" Doreen emp Robert B Brigham Hosp r 615 Willard
" Valentino (Edmea) mgr West Quincy Beverage Inc h615 Willard
Cavan Hilma wid Hugh emp QCHosp h23 Kent
" Paul E USMC r25 Kent
Cavanagh Gertrude M wid Joseph h23 Island av
" Margaret M r20 Fenno (1)
" —see Kavanaugh
Cavanaro John H (Grace M) elec Clark & Mills Electric Co B h16 Wampatuck rd
Cavanaugh Agnes emp Howard Johnson's h15 Elmwood av
" Bartholomew B (Agnes V) bus B h45 Arnold rd
" Edward (Sylvia) emp NET&TCo h44 Bay State rd
" Eleanor M wid James J h71 S Bayfield rd
" Francis A (Helen G) emp JP h57 Appleton
" John J (Helen V) clk PO h105 Baxter rd
" John J (Mary G) acct B h45 Harris
" Joseph M (Dorothy M) prop Joe's Overall Laundry h15 Exeter
" Leo P student r71 S Bayfield rd
" Raymond E (Anne) const eng h201 Fenno
" Sylvia (Mrs Edward) nurse B h44 Bay State rd
" Thomas G emp B r163 Darrow
" Thomas J (Charlotte E) emp B h163 Darrow
Cavelluzzi James G (Bernice) h17 Edwards
Caverzasio Joseph (Elsie) emp Public Wks Dept Quincy h160 Common
Cavicchi Barbara A r35 Willow av
" Charles W (Helena A) mach Cavicchi Polishing Co h35 Willow av
" Eileen F r28 Russell
" Florence M teller Granite Trust Co (Wol Branch) r152 Atlantic
" Henry (Emily) bus B h28 Russell
" James H (Mazine) emp QCHosp r118 Phipps
" Mildred F sec S H Couch Co h152 Atlantic
" Roland mach Fore River h118 Phipps
" Roland J r118 Phipps
" Roy mach h160 Highland av
" Roy (Gertrude) patrolman QPD h41 Taffrail (1)
" Roy T (Gertrude) asst mgr Dor h164 Highland av
" Virginia M emp Gillette Safety Razor Co SB r35 Willow av
" Wilbur J (Mary) bus B h28 Russell
Cavini Victor h59 Pond
Cawelti Leslie R (Catherine) slsm B r99 North
Cawley James J emp City of B h23 Blake
" Mary C emp NET&TCo r23 Blake
" Robert J (Agnes) h35 Silver
Cawood John (Corinne) mech B h34 Holbrook rd
Cease Lyle W USA h20 Abrick rd (3)
Cechario Annette Mrs mgr The Parkway Cafe Inc h72 Hancock
Cedarstrom Curtis O (Evelyn S) slsm L Grossman Sons Inc h52 Hughes
" Evelyn S (Mrs Curtis O) teller Granite Trust Co h52 Hughes
" George R W (Margaret P) fitter BSCo h6 Curtis
" Swan (Hilda A) retired h8 Curtis
" Swan r34 Jenness
Cederland Donald (Rose Mary) emp Hanson Bros h206 Taffrail rd (1)
Cedrone Albert (Shirley) stone cutter Hancock Monument B h21 Taffrail rd (3)
" Aldo J (Edith M) driver Capone h95 Billings
" Anthony (Mary) clk h187 Liberty
" Biagio (Viola) stone cutter Old County av h81 Rodman
" C Louis tchr Nathaniel S Hunting Sch res Holbrook
" Carman (Donata) paver h54 Rodman
" Carmello (Mrs Pasqualino) emp F L Morrill h26 Nichol
" Catherine M Mrs r249 Hancock
" Constanzo (Filomena) h189 Liberty
" Daniel (Jennie M) sand blast cont 676 Willard h do
" Dora r54 Rodman
" Eleanor prop Elinors Cleaners res Milton
" Hugh L (Barbara A) cutter A Monti Granite Co h80 Shirley
" Joseph emp Snap on Tools Corp r52 Nightingale av
" Joseph (Pauline) const wkr h23 Nelson
" Joseph L (Barbara M) emp BSCo h102 Phipps
" Lawrence F USN r249 Hancock
" Louis (Rita) emp BSCo h9 Franklin pl
" Margaret wid Joseph h32 Grossman
" Pasqualino (Carmella) loftsman BSCo h26 Nichols
" Peter (Florence M) h62 Rodman
" Sante emp QCHosp r81 Rodman
Celidonio Ernest P (Josephine) const wkr h52 Graham
Cella James (Alice) emp Dor h16 Colby rd
" Lorraine sten B r16 Colby rd

CREDIT REPORTS QUINCY-SOUTH SHORE CREDIT ASSOCIATION TEL. MA 9-5600 See Page 51 COLLECTION SERVICE

Cellini Albert R emp MIT Camb r504 Quarry
" Angelo (Mary) (Cellini Trucking Co) h504 Quarry
" Anthony D driver Old Colony Crushed Stone Co r418 Quarry
" Anthony (Dominica) carp QCHosp h418 Quarry
" Gion (Anna M) (Cellini Trucking Co) h 502 Quarry
" James (Pia E) coppersmith B h6 Reardon
" John (Anna) retired h354 Quarry
" Joseph J (Antoinette) mach BGWks h76 Common
" Joseph r418 Quarry
" Lois r76 Common
" Rose emp BGWks r418 Quarry
" Trucking (Angelo and Gino A Celini) 504 Quarry
" Velia M sorter TR&SCo r504 Quarry
Cellucci Edja r58 Faxon la
" Cesidio (Helen A) casket mkr Camb h140 Centre
" Daniel (Nora) emp BSCo h52 Dale av
" Geraldine bkpr B r58 Faxon la
" Guido mech r58 Faxon la
" Loreto (Filomena) paver City of Quincy h8 Tafford
" Louise r58 Faxon la
" Lucy emp Adams Cleaners & Dyers r58 Faxon la
" Paul (Dora) tailor B h22 Rodman
" Ricardo r8 Tafford
" Violet r58 Faxon la
Cenci Angelina bkpr r47 Tafford
" Dante elec Donald Pratt r47 Tafford
" Licia emp SB r47 Tafford
" Lorette h47 Tafford
" Virgilio emp S Bra r47 Tafford
Centamore Mario (Josephine A) painting cont 88 Turner h do
" Mario Jr USA r88 Turner
" Ross N (Jennie E) emp B h212 Manet av
" Sebastion baker Arlene Pastry Shop res Norwood
Centofanti Frank (Enes) cont h211 Beach
Central Baptist Church Rev Ralph C Nelson minister 65-69 Washington Sun Service 9:30 a m and 11 a m Evening Services 7:30 p m
" Building The Faxon Trust management 1359 Hancock
Centralla Angelo (Phyllis) emp 63 Canal r27 Penn
Centrella Anthony (Frances) const wkr h65 Union
Centre Street Garage (Lucio P Pellegrini and Daniel Cugini) 257 Centre
Cerasoli Angelo (Mary) rigger BSCo h27 Edinboro rd
Ceresi Helen Mrs emp 35 Cottage av r4 Main
" Mary E Mrs r4 Main
Ceriani Barbara r40 Filbert
" Corini M wid Natale h40 Filbert
" David J oiler Burton Sand & Gravel Canton r91 Common
" Dorothy R bkpr-sec Giarrus Granite Co h95 Common
" Etzio C (Agnes V) emp BSCo h403 Willard
" Fulvia (Mrs Robert E) aide QCHosp h325 Granite
" Giuseppe (Letizia) plasterer h77 Common
" Joseph (Peirina) emp Cabin Cafe Inc h15 Douglas
" Luigi (Rose) lumper 49 Brook rd h107 Common
" Madelena A wid John h9 Dunns ct
" P Primo shoe wkr Som r15 Douglas
" Primo J (Ellen E) shovel opr B Sand & Gravel Canton h91 Common
" Ricardo (Dora A) plasterer John Cattano h349 Quarry
" Richard emp Johnson's Motor Parts r349 Quarry
" Robert E (Fulvia) plasterer h325 Granite
Cerilli Louis J (Therese M) emp Scituate h 325 Newport av (47)
" Therese M (Mrs Louis J) emp 68A Billings rd h325 Newport av (47)
Cerri Madeline wid Jose grocer 142 Sumner h do
Cerro Peter fuel and range oil 16 Kidder h do
Cerullo Carmine R (Florence) bus driver MTA h111 Essex
Cestoni Settmio (Diva) h sum res 65 Manet av
Cetlin Aaron M (Florence H) slsm B h41 Hamilton
Ceurvels James P (Mona E) carp Bra h67 Bay State rd
Chaban Harold D pres Granite City Hardware & Plumbing Supply Co res Dor
Chabassol Margaret wid James clk Fair-Sex Fashions res E Bra
Chabot Leo (Irene) mech NQ Garage Co res Wey
" Rita Mrs h36 Essex
" Romeo J (Jayne T) bus opr EM St Ry 945 Hancock h225 Hobart
Chadbourne Ellen Mrs h22 Copeland
" Robert H (Edie) h76 Scotch Pond pl
Chaddock Hebert B (Isabel) h32 Hillsboro
Chadsey Josie wid Joseph W h10 Chapman
Chadwick David (Florence) h33 Summer
" Donald R USA r110 Clay
Chafe Ann (Mrs Eugene) emp Keystone Mfg Co h130 Doane (3)
" C A Cyril A Chafe prop exterminator pest control 74 Beale
" Cyril (Helen) emp Chafe Exterminating Co h31 Binnacle la (1)
" Cyril A (Margaret) prop C A Chafe h122 Harvard
" Cyril A Jr exterminator r122 Harvard
" Edward V exterminator r122 Harvard
" Eugene (Ann) emp B h130 Doane (3)
" Eugene L USA r122 Harvard
" Francis E student r122 Harvard
Chaisson Jeremiah J (Rita A) emp B h10 Wadsworth
Chakamian G Richard emp QPL r82 Prentiss
Chakriotes Charles emp Elsie's r Beach
Chalke William B Jr clk QPO res E Wey

"The Public Needs to be Reminded as well as Informed"

Use these spaces scattered throughout the Directory to REMIND Buyers

Chalmers David retired h283 Whitwell
" Edna D emp H P Johnson Co r283 Whitwell
" Harold emp B h40 Faxon av
" Marion J r283 Whitwell
" Richard J emp Chsn h281 Whitwell
" Susie M wid Alexander r40 Faxon av
Chalpin Stephen F (Barbara C) supvr B h707 Adams
Chaloff Linda clk Cummings Co res Wey
Chamber of Commerce Bldg 18 Washington
CHAMBER OF COMMERCE OFFICE AND INFORMATION BUREAU 18 Washington tel MA 9-1111 see p 19 and 20 and top lines
Chamberlain Edwin W (Helen J) h151 Beach
" Harold I Jr (Dorothy) emp B h180 Arlington
" Josephine wid James L r215 Adams
Chamberlin Paul M (Pauline J) asst treas G&P Thread Corp r136 Marlboro av
" Warren F student r136 Marlboro av
Chambers Arthur H (Lillian B) retired h168 Wilson av
" Elwood emp B r67 Hamden cir
" Robert N (Eleanor L) draftsman BSCo h18 Sullivan rd
" Roger A (Marion) mgr B h21 Freeman
" Roger A Jr USN r21 Freeman
Champagne Barbara A nurse r35 Hollis
" Henry A (Lillian J) insp BSCo h144 Elmwood av
" Norman (Beatrice) emp B h35 Hollis av
" Wilfred (Eviline) butcher E Bra h235 South
Champion Windows Inc pres-v-pres-treas Mrs Helen Schwartz 127 Washington
Champlin Ira J (Mabel) h31 Edwards
Chanchloro Frank emp Standard Plumbing Supply Co res Dor
Chandler Ann M student r38 Wedgewood
" Bernard M (Beatrice) mgr Quincy Glass Co h54 Victoria rd
" Beverly A (Mrs Ronald C) sec South Shore Council Camp Fire Girls h1621 Hancock (12)
" Carlton P (Marguerite M) slsm Philadelphia Pa r277 Harvard
" Charles E r795 Hancock
" Gladys N (Mrs Robert G) sec Charles W Knight Corp h38 Wedgewood
" Harriette F Mrs emp QHS h20 Fenno (8)
" Harry W (Barbara) mfg repr h78 Knollwood rd
" Howard T prop Westinghouse Laundromat res S Wey
" Raymond J (Ethel M) emp Army Base B h14 Shepard
" Richard L (Catherine D) prop Chandlers h34 Harris
" Richard R slsm Dor r38 Wedgewood
" Robert G (Gladys N) slsm B h38 Wedgewood
" Roger W r23 Shennen
" Ronald C (Beverly A) USN h1621 Hancock (12)
" Wendell C (Doris I) emp B h23 Shennen
" Whitman M (Gladys M) emp State Street Trust Co h1290 Sea
Chandlers Richard L Chandler prop patent medicines 268 Copeland
Channell Frank (Wilhelmina) emp Camb h1 Exeter
Chapin Joseph R (Elizabeth T) emp Chsn h294 Fayette
Chapman Adelaide physiotherapist Quincy C Hosp r39 Park
" Albert B (Dorothy P) emp B h155 Safford
" Andrew G (Constance) emp Elsie's r55 Merrymount rd
" Andrew S (Gertrude A) eng 89 Broad B h55 Merrymount rd
" Blair C (Mary) slsm Flavin & Flavin h46 Edgemere rd
" Donald (Eva B) clk First Nat Store r3 Kittredge av
" Donald h1 Kittredge av
" Donald H USA r30 Arthur
" Edith M h86 Beach
" Ernest A (Norma W) retired h8 Dickens
" Eston E (Muriel R) emp BSCo h42 Bird
" Francis emp BSCo r23 Hanna
" Harold W (Pearl E) slsm h21 Willow
" Kaarina Mrs clk-sten First Nat Bank B h30 Arthur
" Leslie A retired h198 Rock Island rd
" Mabel E wid Charles F h42 Hunt
" Mary L wid George h39 Park
" Millard S carp r21 Willow
" Millicent h105 S Central av
" Richard B physician MGH h32 Greenleaf
" Robert R emp House of Stevens res Wey
" Ruth M r21 Willow
" Susan A wid Edward r145 Kemper
Chappell Kathleen B Mrs sec Q City mgr's office res Bra
Chapple Annie E prop Chapple's Store h255 Water
Chapple's Store Annie E Chapple prop 255 Water
Charette Patricia (Mrs Wilfred) emp NET&T Co h200 Presidents la (12)
" Wilfred (Patricia) USN h200 Presidents la (12)
Charide Arthur h194 E Howard
Charles Beauty Shop Charles D Francis prop 19 Billings rd
Charlesmount Apts 284 Quincy av
Charlie Tom Laundry Charlie Tom prop 7A Brook
Charlie's Lunch Charles Hajjar prop 132 E Howard
" Steak House Charles H Hansony prop 51-53 Granite
Charlton Betty clk r247 Farrington (3)
" Harry (Daisy) driver-slsm res Bra
" Marion F wid Hoitt N h247 Farrington (3)
" Robert (Edna M) student r52 Berlin
Charnley Thomas H (Mary A) retired sum res 138 Rockland
Charpentier Armand r33 Nilsen av
" Onil J emp QPL res Wey

Sheridan's Quincy's Fashion Center
1495 HANCOCK STREET
Phone MAyflower 9-1400
ALSO FINE QUALITY FURNITURE AND RUGS

Chartier Gerald P (Priscilla M) opr QPL h53 Ashworth ard
" Joseph J (Eleanor B) emp B h36 Rawson rd
Chase Alton L (Catherine) emp B h75 Dorchester
" Anna h225 William T Morrissey blvd
" Bertha M tchr Wol Sch r245 Highland av
" Catherine Mrs r9 Nightingale av
" Charles M retired h124 Upland rd
" Charles V (Beryl A) emp GE B r116 Sagamore
" Cynthia emp Washington DC r40 Hummock rd
" Donna emp Quincy Savings Bank r50 Bartlett
" Edwin E emp BSCo h118 Atlantic
" Elizabeth A wid William F h150 Grand View av
" Francis M opr EM St Ry res Holbrook
" Harold C emp Quincy Coal & Oil Co r110 Chestnut
" Harold R (Louise T) carrier PO h75 Young
" Harry B (Edna M) auditor B h40 Hummock rd
" Hezikiah M (Pearl O) emp B h4 Sewall
" Hobart A (Mary) slsm William Westland & Son h50 Bartlett
" Hobart A Jr emp D'Mattio Const r50 Bartlett
" Hollis R (Elvira G) emp MTA h125Pine
" John (Mary) emp B h32 Hyde
" Joseph J (Mildred) emp BGWks h166 Safford
" Kenneth student r100 Cedar
CHASE KENNETH L (Jean B) credit mgr White Bros Milk Co res Abington
" Loomis A (Eleanor) painter h107 Taylor
" Lucien O (Louise R) chemist P&GCo h197 Atlantic
" Marcia E h57 John
" Margaret W Mrs h170 Holbrook rd
" Miriam clk Shawmut Nat Bank h45 Grand View av
" Press (William F Chase and Perley E Nelson) 134 W Elm av
" Ralph r20 Moore
" Raymond G (Ruth) emp D J Culters B h57 Beach
CHASE RICHARD D & CO Arthur Bernau prop insurance 1372 Hancock (1) Savings Bank Bldg tel GR 2-2100 and 2-2101 see p 99
" Sarah h95 Reservoir rd
" Thomas W (Katherine M) welder B h99 Nightingale av
" W David (Elizabeth B) slsm Lever Bros Camb h100 Cedar
" William F (Erna L) printer and (Chase Press) h11 Windsor rd
" William F Jr emp Chase Press r11 Windsor rd
Chasen William H (Mignon C) physician Veterans Bureau B h147 Samoset av
Chatfield Hazel I wid William O h69 Lawn av
" William O (Ellie) r79 Lawn av
Chatterton Charles J (Helen A) driver Adley Express Co Inc h40 Butler rd
" Eunice B tchr Squantum Sch h50 Silver
Checker Cab Co A Chester Barber prop 10 Washington
Checkley John (Jean) emp Grossman's h41 Bromfield
Cheever Frank A (Winnie V) dept mgr L Grossman Sons r5 High
" Mary Gift Wares Mrs Mary S Burlee prop 1247 Hancock
" Mary L wid Frederick L h67 Spear
Chell Theo A (Carrie H) maintenance cont 287 Beach h do
Chella Adalina sten Cosgrove Mfg Co r162 S Walnut
" Anna r162 S Walnut
" Arthur J (Emma) emp BSCo h94 Edwards
" Elizabeth R Mrs packer Pilgrim Laundry B r15 Woodward av
" Gaetano (Theresa) truck driver h47 River
" James Pasquale (Jean Marie) emp B h391 Palmer (3).
" Jean emp Hing r197 Elm
" Lea emp S S Kresge r197 Elm
" Louis (Marie L) emp BSCo h154 S Walnut
" Luciano (Anna) emp BSCo h162 S Walnut
" Michael r21 Laurence
" Samuel emp BSCo h197 Elm
" Sante (Angela) emp WFCorp h65 Pond
Chenette Mary Mrs h131 Charles
" Robert L (Elisabeth) emp JP h27 Quadrant cir
Cheney Charles L (Ruth) emp Clark & White Co h1433 Furnace Brook pkwy
" George E (Lyda M) emp B h18 Wollaston av
" John J (Marguerite F) dental tech B h65 Freeman
" Marguerite J student r65 Freeman
" Stephen F (Louise) prop Steve's Cities Service Station h15 Bowdoin
Chenowitz George r14 Gilson rd
Chepetsky Joseph P (Barbara A) emp B h3 Shoreside rd
" Walter A (Dorothy M) emp Q Public Wks Dept h126 Main
Cherrington Helen L wid Chase E r21 Olive

MID-TOWN
RADIO SERVICE
PUBLIC ADDRESS SYSTEMS
SALES RENTALS SERVICE
TEL. GRanite 2-6373
649 HANCOCK ST. WOLLASTON
NEXT TO QUINCY TRUST CO.

When You WANT to Sell F. F. I.
Use the PROPERTY OWNER List (Pink Section) for further information Use the City Directory

Cherry John R (Wilma L) USA h1232 Sea
Cherubini Americo S (Bertha A) pres-treas-mgr Granite City Coal Co h126 President la
" Barbara wid Julio r12 Lancaster
" Bertha A Mrs emp Granite City Coal Co h126 President's la
CHERUBINI CARL (Barbara M) pres-treas Quincy Adams Coal & Oil Co Inc h914 Furnace Brook pkwy
" Colombo (Rose) prop Granite City Express Co h162 Monroe rd
" Laura emp Granite City Coal Co r12 Lancaster
" Leonora M h12 Lancaster
CHERUBINI ROBERT F (Dorothy R) asst treas-office mgr Quincy Adams Coal & Oil Co Inc h54 Grogan av
CHERUBINI ROSE (Mrs Colombo) prop Rose Cherubini and prop The Brides' Shop h162 Monroe rd
CHERUBINI ROSE Rose Cherubini prop dress shop 1246 Hancock tel MA 9-2712 see p 59
Chesebro Charles W (Grace B) furniture dealer 35 Estabrook rd h do
Chessman Arthur S prop Chessman Neon Tube Co r124 Merrymount rd
" Neon Tube Co tube coverers Arthur S Chessman prop 40A Copeland
Chestna John treas Super Tire Service Inc res Milton
Chetwynd Francis B (Catherine A) bus Dor h38 Glover av
Cheurie Ralph emp Custom Bag & Cover Corp res Wey
Chevalier Mary F Mrs clk Granite Trust Co h271 Elmwood av
" Mary F sec B r271 Elmwood av
Cheveri Henry P (Alice) clk Squantum h44 Eddie
Cheverie Isabelle B wid Philip B h236 Southern Artery
" Leo E r30 Chestnut
Chew Ging Young (Lee Gam Yoke) prop Kee Hing Laundry h12 Saville
" Poy (Ping) prop Walter Kee Laundry h 588 Washington
Cheyne Robert W (Margaret B) emp B h37 Holyoke
Chiango Frank (Marguerite) mech Scavo Auto Body Co h40 Atherton
Chiano Joseph L Jr (Grace M) mach Magnesium Casting Co h30 Cliff
Chiasson Louise E wid Samuel emp S Bra h71 Franklin
" Pauline M emp S Bra r71 Franklin
Chiavaroli Antonio (Maria) retired h32Barry
" Barbara emp NET&TCo r32 Barry
" Bella emp QCHosp r26 Common
CHIAVAROLI DOMENIC D (Toni) prop Joseph C O'Connor Insurance Agency h81 Faxon pk rd
" John (Lena) emp Lee Rug Co h86 Phipps
" John USN r86 Phipps
" John J r32 Barry
" Joseph P (Gina) emp Ros h202 Liberty
" Louise M tel opr B r32 Barry
" Samuel (Irene G) emp BSCo h100 Phipps
Chiavavoli Aida r38 Independence av
Chick Bancroft (Florence V) welder B h46 Hodgkinson
" Elizabeth Mrs h53 Greenleaf
" Harold bus Wey h142 Upland rd
" Horace M (Helen M) painter h71 Bicknell
" Ralph emp Dor h5 Bay View av
Chick's Barber Shop Ralph J Papile prop 381 Washington
" Variety Store Mary Higuera prop 394 Water
Chickering Donald E (Ragnhild M) comptroller Q Oil Co h34 Russell
Chicko Helen nurse QCHosp res Scituate
Chicorelli Biggi meat cutter Capitol Super Mkt res JP
Chiel Samuel (Janet) Rabbi Temple Beth El h13 Putnam
Chiemetis Edward emp Capitol Super Mkt res Canton
Chiesa Aldo C (Florence A) tchr Bra h95 High
" —see Della Chiesa
Chignola Angelo P (Mary) treas Quincy Adams Super Service Inc res Bra
" Anna M nurse BGWks r34 Ames
" Carl A USN r11 Water
" P Joseph (Aimee L) acct Wey h11 Water
" Vincent F pipefitter BSCo h35 Ames
" William L (Jean) emp NE Power h198 Centre
Child Arthur S h171 Marlboro (9)
CHILD-TEEN SHOE SHOP Vincent J Banco prop 28 Cottage av tel MA 9-1717 see p 59
Childerhose Erwin A (Winifred E) eng Jackson & Moreland B h86 Bromfield
Childers Albert emp L Bello & Sons res Charleston
Childs Irvene M nurse Milton Hosp h283 Newport av (3)
" William J (Marion L) retired h102 Narragansett rd
Chilenski Frank T (Mary L) plumbers helper Hing h30 Riverside av
Chilstedt Carl E (Isabel A) grocer 154 Whitwell h152 do
" Charles G (Clara O) carp h26 Cranch
" Eric A (Signa) pattern mkr E H French Co h23 Cranch
Chiminello Dominic J (Lena) USA h94 Elm
" Frank J (Rose) physician 88 Elm h do
Chiminiello Angelo lab h52 rear Brackett
" Anthony (Angelina) h18 Vine av
" Domenick J (Madeline) foreman BSCo h 71 Edison pk
" Emil F (Olga I) emp Cabin Cafe h19 Harris
" John L (Theresa M) prop E & J Oil Co h 121 Water
" Joseph emp BSCo r71 Edison pk
" Mary E Mrs h19 Conrad
" Michael F (Sigrid A) chauf Chiminiello Oil Co h335 Granite

QUINCY PATRIOT LEDGER
To Buy—to Sell—Use Patriot Ledger Classified
PHONE GRanite 2-7000 FOR AN AD TAKER See Page 123

CHIMINIELLO OIL CO Ralph Chiminiello prop coal fuel and oil heating engineers and oil burner service 122 Water tel GR 2-1361 and GR 2-0137 see p 79 and front cover
" Peter J h62 Brackett
CHIMINIELLO RALPH (Alice) prop Chiminiello Oil Co h191 Samoset av
Chin George prop George's Laundry 6 Elm av h do
China Star Restaurant Eddie Lee prop 105 Sea
Chinsano Nicola barber 9 Maple res Hull
Chinzi Charles (Jennie) shoe repairing SB h 124 Fayette
Chiocchio Anthony r19 Penn
" Guy emp 41 Franklin r19 Penn
" Julio (Egidia) emp BSCo h19 Penn
Chisholm Anna r86 High
" Annabelle M (Mrs Daniel) ins 213 Billings NQ h do
" Barbara E office wkr B r117 Essex
" Bridget wid Thomas J h3 Germain av
" Chesleigh C (Minnie E) tel eng B h117 Essex
" Daniel (Annabelle M) ins B h213 Billings
" Edgar C (Carolyn) mech Greyhound h147 Essex
" Elizabeth R student r213 Billings
" Henry G (Alice F) chauf Mattapan h37 Montcalir av
" James emp BSCo r109 Upland rd
" James (Rita) emp B h886 Southern Artery
" Jean P sec B r19 Whitman
" John A (Virginia L) firefighter QFD h31 Pearl
" John H (Mary) welder Hing h21 Ruggles
" Kenneth (Florence) emp NET&TCo h19 Whitman
" Mary wid John emp QCHosp r132 W Squantum
" Mary B tchr Wollaston Sch r86 High
" Roderick J (Marian R) emp B r22 Price
" Sarah A wid Daniel J h86 High
" Theresa r176 W Elm av
" Thomas (Alice M) carp r3 Germain av
Chludzinski Frank (Adeline) moulder Wol Foundry res JP
" John W (Gertrude) emp Allis Chambers Co Hyde Park h105 Forest av
Choquet Robert USN r64 Piermont
Choquette Lionel A emp Dor r78 Lenox
" Lloyd E (Carmella) truck driver h25 Bigelow
" Paul R (Ruth) slsm NY h29 Woodward av
Chouinard Jacques J (Rose M) retired h488 Willard
" Joseph E (Emma) fireman BSCo h1485 Furnace Brook pkwy
" Richard student r1485 Furnace Brook pkwy
Chretien Lucien R (Lillian H) mach B Navy Yard h32 Rawson rd
Chris The Florist Antonio Christiano prop 237 Water
Chrisom Ann T bkpr Q Motor Co r186 Elliott
" Annie T wid John h186 Elliot av
" Constance M sten B h323 Fayette
" Kathryn S music tchr 345 Hancock h do
" Martin R (Cornelia M) clk PO B h282 W Squantum
" Peter J USMC r282 W Squantum
Christ Church Men's Club pres Samuel Cowling 12 Quincy
" Protestant Episcopal Church Rev Chester A Porteus rector parish house 12 Quincy av rectory 17 Elm Sun Services Holy Communion 8 a m Family Service 9:30 a m Morning Prayer and Sermon 11 a m Holy Communion 1st Sun of the month
Christadelphian Eclesia sec Arthur Eastwood Meets Chapel 139 School SS 10 a m Memorial Service 11:20 a m Bible Class Wed 8 p m
Christensen David acct Brockton r76 River
" Edward A (Mary K) r87 Lenox
" John W (Marie N) emp BSCo h76 River
" Marion P h87 Lenox
" Paul (Mary) painter r25 Gladstone
" Ralph C (Sigrid A) mach B h41 Botolph
" Roy O (Olga E) painter 34 Colby rd h do
" Thorwald emp Van Norden Inc r74 Pratt rd
" —see Christianson and Christiansen
Christenson Nemo (Gladys) h57 Summer
Christian Hannah M wid Lawrence W h10 Homer rd
" J Richard (Concetta) emp Waltham h37 Phipps
" Lawrence N (Martha E) emp B h50 Bittern rd
" Paul D (Nancy) slsm B h77 Franklin av
" Paul L (C Evelyn) carp Dor h65 Bay State rd
" Science Reading Room Mrs Alice Voight librarian Hours 11 a m to 5 p m daily, 7 p m to 9 p m Friday evenings, closed holidays 149 Hancock
Christiano Antonio L (Gertrude A) prop Chris The Florist h237 Water
" Eleanor r237 Water
" Joseph F carp r237 Water
Christiansen George A (Harriet) acct B h205 Highland av
" George A Jr emp B r205 Highland av
" —see Christianson and Christensen
Christianson Paul L (Dolores M) opr EM St Ry h294 W Squantum
" Sigurd R (Borhild A) emp Rox h5 Mayflower rd
Christie Anna wid David M h46 Flynt
" Donald F (Betty) slsm eng Westfield h26 Edgeworth rd
" Dorothy dom h29 Saville
" Edward A r1418 William T Morrisey blvd
" Esther Mrs h235 Whitwell
" George elec BSCo r26 Charles
" George G (Vivian) emp BSCo h26 Charles
" Hugh USA r26 Charles
" John A (Elma J) slsm B h1418 William T Morrissey blvd

When You're READY to Buy F. F. I.
Consult the COMPLETE Classified Directory For Further Information Use the City Directory

Christie John N (Sandra) emp B h261 Highland av (3)
" Joseph (Katherine) chauf Dor h23 Small
" Lillian USMC h49 Holmes
" Marguerite r389 Highland av
" Mary r49 Holmes
" Robert (Ruth) emp P&G Co h24 Main
" Roseann r26 Charles
" Ruth (Mrs Robert) emp RMfgCo h24 Main
" Wilhelmina h42 Saville av
" William T emp B r1418 William T Morrissey blvd
Christian Giovanni stone cutter Rusatto & Sons h98 Pleasant
Christine Emma C wid Homer W h196 Marlboro
" Evelyn T sec B r196 Marlboro
Christiani Frank (Mary) const wkr B h31 Putnam
Christisen Evelyn M emp SR&Co r2 Petrel rd
Christman Armand C (Joan L) emp B h22 Willard
Christo Andrew (Lillian) emp State of Mass h47 Willow
Christofaro Frank (Alma) gardener h228 Whitwell
CHRISTOFI FRANK A (Margaret) branch mgr Granite Trust Co (North Quincy) res 294 Union ct Braintree tel BR 2-0233-J
Christopher Arthur J (Janet) emp B h26 Oakland av
" Dorothy C emp B r179 Upland rd (15)
" John J Jr (Florence M) sub foreman QEP and PCo h21 Nilsen av
" Marion L sten Milton h12 Bass (5)
Chroniak Eugenia emp Neponset r86 Henry
" John (Mary) emp B h86 Henry
Chrusciel John W tchr QHS r17 Overlook rd
Chrysler Dorothy V clk Wat r11 Putnam
" Howard J (Sadie) foreman Walter Baker Chocolates B h11 Putnam
Chulli Barbara R emp Howard Johnsons res Wey
Church Albert B (Winifred A) carp Pasqualicci Co h156 Holbrook
" Alex M (Margaret) estimator BGWks h 247 Franklin
" Earl O (Minnie M) carp TR&SCo r174 Arlington
" Hattie A wid George H h174 Arlington
" James (Margaret) treas Midway Auto Top Inc res Bra
" Melvin C (Emma D) retired h239 Billings
" of The Most Blessed Sacrament The Roman Catholic Church Rev William R O'Connor pastor Rev James E Connelly and Rev Dermot Fitzgerald assts Sun Masses 7:30, 8:30 (9:30 summer), 10:30, 11:30 a m Week Day masses 7:30 a m 1015 Sea cor Darrow
" of The Nazarene Rev J Glenn Gould DD pastor 23 E Elm av SS 9:45 a m Service 11 a m YP 6:30 p m Evening Service 7:30 p m Prayer Meeting Wed 7:30 p m
" Wellington D emp Eddie's Diner r59 Rawson rd
" Wesley R (Sarah) prop Quincy Laundry Co h234 Billings rd
Churchill Alena E Mrs h31 Channing
" Blanchard emp B r8 Old Colony blvd
" Catherine R wid Gilbert r60 Willet
" Charles W emp Dale's Men's Hosp r39 Avalon av
" Clarence P (Bernice M) pres-mgr Shawmut Laundry Inc h70 Brook
" Francis (Jeanne Marie) tchr Duxbury H Sch h168 Park av
" George R (Charlotte C) pres-treas George R Churchill Inc res Cohasset
" George R Co Inc buffing wheels 75 Fayette Wol pres-treas George R Churchill
" H Dudley emp Quincy Coal & Oil Co res Milton
CHURCHILL KEMPTON C mgr time sales dept Norfolk County Trust Co res 28 Atlantic Cohasset
" Kenneth emp B r31 Channing
" Loren R oil burner installer 135 Spring h do
" Richard G (Jeanette I) clk BGWks h33 Sullivan rd
" Robert W com artist B r31 Channing
Churgin Jack (Shirley) h456 Quincy av
Churchnick Mary r202 Billings rd
Chute Alice r49 Highfield rd
" Nelson R eng B r55 Mary
" Ralph H (Pearl G) supvr Newton h55 Mary
" Robert K (Thelma) emp MTA h49 Harriet av
Ciampa Arthur emp Q Oyster House r133 Washington
" George A (Josephine) mgr Q Oyster House h1621 Hancock (42)
" Walter (Phyllis Y) prop Quincy Oyster House h133 Washington (11)
Ciancianani Duilio emp B Ice Co r32 Brooks av
Cianfarani Lillian wid Joseph r35 Plain
Ciani A Walter (Ruth) physician 67 Coddington h96 Furnace Brook pkwy
" Renzo Caroline) firefighter QFD h42 Harrington av
Ciapetti Everett pattern mkr B r7 Gothland
Ciardelli Albert E (Violet M) emp BSCo h17 Glynn ter
" Albert G (Ivy) welder BSCo h85 Bennington
" Albert T (Emma) r5 Charlesmont av
" Erma (Mrs Albert T) emp Remick Co r5 Charlesmont av
" Leo F (Frances M) prod eng BSCo and ins 61 High h do
" Winston N (Florence) emp Norman Industries B h341 Quarry
Ciardi Elwood T (Helen C) emp Chelsea h54 Yardarm la (1)
" Ernest A (Georgia) metal plater 55 Sudbury h45 John

QUINCY TRUST CO. for Personal Loans
1486 HANCOCK ST. SEE PAGE 2 415 HANCOCK ST. 651 HANCOCK ST.

" Eunace emp Hood Rubber Co Watertown r45 Kidder
" Jennie M h92 Gilbert
" Joseph E (Camille M) firefighter QFD h94 Gilbert
" Joseph E plater 55 Sudbury r45 John
" Mary G Mrs emp Old Colony Laundry h 45 Kidder
" Oreste C Jr emp Public Wks Dept Q r92 Gilbert
Ciarfella Louis W (Anne M) emp Malden h80 Russell
Ciavardini Orlando (Fosca) emp BSCo h112 Sumner
" Raymond A USAF r112 Sumner
Ciavattieri Frank J emp QPL res Wey
Cicco Joseph A (Evelyn C) architect h12 Squanto rd
Ciccolo Joseph F (Jennie) mech Williams Buick Dor h35 Penn
Cicconi Arteo J (Nora) mech h48 Cushing
Cicerone Dominic V (Nancy E) plasterer and stone mason h66 Spear
" Louise A emp Beauty Works r66 Spear
Cieri John (Nicholena) elec BSCo h27 Burns av
" John Jr emp B r27 Burns av
Ciffelli Charles D agt Prudential Ins Co h10 Bradford
Cifre Joseph S (Marion F) retired h26 Wedgewood
Cignarella Merle J (Angela B) bus B h5 Sumner
Cincotta Anthony J (Marjorie) h37 Bower rd
" Felix (Mary M) grocer 764 Hancock h do
" John emp Vallee's Cafe h8 Willard ter
" Joseph A (Beatrice) emp Q School Dept r8 Willard ter
Cingolani Dan (Angelina) emp PSCorp h9 Montillio
" Florence M wid Oswald J h58 Arnold
" Jean emp BSCo r87 Madison av
" Oliviero P (Eva P) pres Eagle Memorial Works h87 Madison av
" Vincenzo (Angelina) PNSCo h22 Franklin
Cinquini Gino h28 Edwards
Cintolo Anthony A Rev curate St Mary's RC Church r115 Crescent
Ciolkosz Dennis S (Mary B) dentist 67 Franklin res Hingham
" Katherine wid Jchn r276 Water
" Lena W asst 67 Franklin r276 Water
Cipola Vincenzo (Maria) prop Ideal Shoe Repairing Co h108 Water
Cipolla Joseph S lawyer 27 Temple (23) r108 Water
Cippolone Philip (Annie) lab h26 Fenno
" Salvatore (Iola) bus Fall River h26 Fenno
Cipriano Andrew (Ann T) mach h39 S Walnut
" Andrew barber 5 Revere h11 Union
" Joseph (Grace) prop Star Barber Shop h 22 Union
" Joseph D USA r22 Union
" Marion emp Webster's r22 Union
Cipullo John F sub carrier PO res E Wey
Ciralo Angelo S emp Bra r40 Albertina
" Joseph S (Lena) bus Ros h40 Albertina
Cirame Angelo (Elise M) clk B h157 Rice rd
Circeo Charles (Dorothy) USA r39 Wedgewood
Circosti Angello F (Ruth N) emp BSCo r155 Quincy
Circugalato Rosario r24 Smith
Ciriello Dolores Mrs h37 Edwards
" Goerge (Nancy) h42 Canal
" Joe mach r37 Edwards
" Nancy C (Mrs George) emp Maxine's Beauty Salon h42 Canal
Cirigliano Joseph F (Elizabeth) emp L G Henley Linoleum Co res E Wey
Cirillo Alton USA r38 Hayden
" Connie r77 Broadway
" Daniel (Mary) clk h282 Liberty
" Gloria emp B r50 Lyons
" Joseph (Mary) emp BSCo h77 Broadway
" Joseph F emp Barney & Carey r50 Lyons
" Laura M wid Vincent h38 Hayden
" Libero (Melba) h50 Lyons
" Louis F (Dominica) emp BSCo h19 Lurton
" Luizi (Mary A) emp BGWks h44 Farrington
" Nunzio L firefighter QFD r38 Hayden
Ciskowski—see Coska
Cislaghi Ernest A (Amelia C) foreman BSCo h11 Ernest av
Cities Service Oil Co gas sta John C McLaughlin mgr 610 Hancock Wol Arthur J Salvucci mgr 154 Copeland John A Hassey mgr garage E Bra
City Cab Daniel A Keniley III prop 27 Chestnut
" Fuel Co 27 Temple (19)
" Hall 1305 Hancock
" Hall Annex 17 Saville
" Hospital see Quincy City Hospital
CITY OF QUINCY see pages 21-26
Civilian Defense Warehouse 22 High School av
Claff Chester Eliot Jr (Eleanor D) research chemist MIT h552 Adams
Claflin Ann emp 11A School res E Wey
" Madeline Mrs emp Robert's Jewelry res Wey
" William R (Meltha M) slsmn B h16 Pierce
Claggett Margaret A wid Forrest h231 Beach
Clain Frank L (Ethel R) emp PSCo h69 Glover av (6)
Claire Jean Beauty Salon Bernice Carlson prop 303A Newport av
Clan MacGregor Bldg Arthur H Shattuck sec 28-34 Franklin
Clancey Paul (Eleanor) h29 Bayside rd
Clancy Arlene r5 Bird
" Bernard T (May T) plumber h18 Marragansett
" Edward J (Katherine A) clk Som h68 Alrick rd
" George J (Frances B) emp B r52 Kendall
" Gerald emp Cambridge r1419 Hancock

Is He Married?

In the alphabetical section WIVES NAMES are (in parentheses) after the husbands

A valuable CITY DIRECTORY SERVICE

Clancy H Elliot(Mildred E)emp B h84 Brook
" Hugh O (Mary E) emp B h84 Brook
" Ida E Mrs emp B h71 Marlboro (10)
" James B (Marion V) plumber C&F Plumbing & Heating Co B h7 Graham ter
" John T (Mary E) emp Public Wks Dept h5 Bird
" Lillian N wid Eugene A writer h43 Hancock ct
" N Gordon (Annie D) supt 207 Everett (2) h do
" Norman W (Josephine L) firefighter QFD h201 Taffrail rd
" Vincent J (Genevieve E) plumbing and heating 30 Willow av h do
Clapp Arthur W (Phyllis) painter BSCo h9 Franklin pl
" Charles L (Jennie C) mgr First Nat Bank B h980 Furnace Brook pkwy
" Charles r272 Belmont av
" Herbert B gen helper EM St Ry res N Wey
" James F (Grace F) architect B h240 Bellevue
" James F student r240 Bellevue
" Leighton A teller Granite Trust Co (Wol Branch) res E Milton
" Mary C wid Alfred J h272 Belmont
" Percy B (Florence M) draftsman B h271 Belmont
" Robert M emp S H Couch Co res Hing
" Roger B (Mildred L) emp B h85 E Squantum
" Roger C student r980 Furnace Brook pkwy
" Walter E USN r85 E Squantum
Clare Catherine nurse h450 A Willard
" Daniel F (Anne) h83 Farrington (4)
" Frank J (Helen M) mach BSCo h115 Standish av
" Joseph A emp Granite City Cold Storage r12 Furnace av
" Margaret M nurse QCHosp r9 Bowdoin
" Patrick (Theresa) emp CW&GW Nightingale Co h12 Furnace av
" Patrick B Jr USA r12 Furnace av
" Walter F (Ann) emp Camb h12 Furnace av
" Walter J (Mabel) mach BSCo h9 Bowdoin
" William B slsmn Bra h351 Granite
CLARK A WENDELL(E Charlotte)v-pres Quincy Co-op Bank, pres-mgr Vulcan Tool Mfg Co, v-pres Young Men's Christian Assn of Quincy h223 Franklin tel MA 9-0912
" Albert (Mary A) retired h126 Willard
" Alfred F (Helen J) wool B h210 Bellevue rd
" Alfred F Jr emp Norcross Greeting Cards r210 Bellevue rd
" Anna Mrs office supvr B r119 Billings rd
" Annie Mrs r206 Merrymount rd
" Anna M wid Thomas custodian NQHS r 109 Robertson
" Arthur (Margaret) prop Clark's Bike Shop and emp BGWks h60 Weston av
" Benjamin (Mary G) clk h7 Oakridge rd
" Bertha E sec B r58 Beach
" Burton W (Alice) slsmn B h33 Branch
" Carl H (Ida A) bus B h28 Waterston av
" Catherine A student r210 Bellevue
" Charles shoe wkr B r16 Billings rd
" Charles E retired r230 Fenno
" David F emp NET&TCo r159 Pine
" David F emp H P Hood & Sons res E Wey
" Donald (Betty) driver Yellow Cab Co h64 S Walnut
" Donald D Jr emp H P Hood & Sons res Bra
" E Louise tchr QHS h32 Saville av
" E Russell (Florence M) driver Dwyer's Construction Co h15 Montilio
" Edward T (Grace B) emp BSCo h368 Sea
" Edward W (Carrie) retired h81 Brook (8)
" Elizabeth G wid Frederick r22 Richfield
" Emma r220 E Squantum
" Ernest (Anne) emp A&P Stores h145 Sonoma
" Ernest (Maude L C) mgr Abington h15 Shelton rd
" Ferdi M wid George r167 Billings
" Francis J (Eleanor M) carrier PO SB h14 Mayflower rd
" Frederick F (Thelma) emp Provident Institute for Savings h20 Langley cir
" George M (Dorothy G) emp B h220 E Squantum
" George S (Bessie B) slsmn National Vitamin Co h32 Samoset av
" George W (Ruth P) Esteemed Lecturing Knight Benevolent and Protective Order of Elks Quincy Lodge No 943 h17 Glendale rd
" Harry W (Mary E) acct QCHosp h1 Crest
" Hermon (Elizabeth) emp B h31 Filbert
" Howard (Olive) emp Armstrong Cork Co h34 Tyler
" Howard J (Alice M) emp Camb h34 Avon
" Howard J Jr USA r79 Cleverly ct
" James A (Kathlyn H) slsmn B h27 Nilsen
" James A Jr (Agnes) mach GBWks h37 Quarterdeck rd (3)
" James C (Catherine R) watch mkr instr h138 Wilson av
" James J r35 Upland rd
" James J emp A&S B r Park av
" Janet wid George r18 Algonquin rd
" John retired r15 Franklin
" John r105 Bayside rd
" John A (Mary J) eng h42 Chickatabot rd
" John A USMC r44 Narragansett rd
" John F emp White Bros Milk Co r14 Mayflower rd
" John T (Madge) emp Camb h55 Davis
" Joseph T (Martha P) slsmn Camb h127 Davis
" Judith emp B r34 Avon Way
" Lee K (Dorothy) collector Norfolk County Trust Co res S Wey
" Leon D broker B r51 Waterston av
" Lillian wid Charles r61 Wedgewood rd
" Louise tchr QHS h32 Saville av

AT YOUR SERVICE QUINCY TELEPHONE
IN YOUR ABSENCE ANSWERING SERVICE
24 HOURS—7 DAYS —Dial MAyflower 9-3700 See P. 127 27 TEMPLE ST. (18), QUINCY

" Margaret G clk PSCorp r313 Granite
" Marion sec B r148 Wilson av
" Marion wid John h105 Bayside rd
" Marion B h313 Granite
" Marie M dom h32 Braintree av
" Matthew (Margaret) emp B h11 Greenwood av
" Mervyn E eng B r15 Shelton
" Mildred wid Gordon N h805 Hancock
CLARK OBERLIN S (Alma) v-pres Quincy Co-operative Bank res North Weymouth
" Patricia emp NET&TCo r14 Mayflower
" Patricia nurse r20 Overlook rd
" Patrick V (Ann L) h20 Overlook rd
" Paul M (Ruby G) USA h122 Pierpont
" Ralph M (Ruby G) USA h122 Pierpont
" Ralph L (Anna) lab h68 Montclair av
" Raymond G emp John H Settles res Rockland
" Richard J (Edna M) emp Public Wks Dept h331 Water
" Richard L (Virginia) emp Pneumatic Seal Corp h120 Taffrail rd (4)
" Robert E (Grace O) emp Hassan Bros h 228 Marlboro
" Robert L clk Bates Supply Co r14 Noanet
" Robert W (Martha) eng EEICorp Edgar Sta h202 Merrymount rd
" Russell E USA r15 Montilio
" Ruth I tchr Bra h17 Greenleaf (12A)
" Stanley student r12 Freeman
" Sylvia E Mrs emp Personnel Treasurers Dept h12 Freeman
" Thomas P USMM r75 Lincoln av
CLARK W GORDON (Marjorie E) treas Vulcan Tool Manufacturing Co h109 Faxon la
" Walter C (Mary E) jan Wol Fed Savings & Loan Assn h44 Narragansett rd
" Walter L emp QPO h Weymouth
" Warren B (Amelia M) driver EM St Ry h42 Morton
" Wesley (Gladys) emp Fore River h14 Bicknell (2)
" William h24 Vane
" William B (Josephine L) retired h148 Wilson av
" & Smith Inc conts 1372 Hancock (44-45) pres William P Smith v-pres-treas Ernest G Smith
Clark's Bike Shop Arthur T Clark prop 60 Western av
Clarke Ann J (Mrs Ernest E) clk SR&Co h 145 Sonoma rd
" Arthur T (Lillian M) mach BSCo r62 Hodges av
" Audrey A emp RMfgCo r90 Bicknell
" Camilla L Mrs h97 Atlantic
" Catherine A clk B h26 Perkins
" Ernest E (Ann J) cashier AP h145 Sonoma rd
" George N (Doris I) emp B h53 Marlboro
" John (Marie) student h53 Park av
" Mary clk Camb r130 Essex
" Roswell S (Olive E) postal clk B h90 Bicknell
" Ruth I tchr E Bra h17 Greenleaf (12A)
" Thomas R foreman BGWks h62 Hodges av
Clarkin John V (Marguerite) emp Dor h23 Water
Clary Henry A (Mary E) retired h70 Turner
" Mad r81 Mill
" Mary Mrs r83 Lawn
Clasby Dorothy waitress Plaza Cafe Inc r115 Billings rd
" John T (Janet) USN r19 Middlesex
" Thomas W (Mary D) slsmn B h115 Billings rd
Clason Karia H r106 Palmer
" Morris M bartender The Hollow r100 Farrington
Classique Beauty Salon Mrs Rose C Herbert prop 430 Willard
Classon Harry V (Mildred W) emp BSCo h8 Kent
" Mattis (Agnes) carp h106 Merrymount rd
" Milorea nurse's aide QCHosp r8 Kent
Clauretie John J emp Mass Registry of Motor Vehicles res Marshfield
Clausen Frederick W (Ruth A) (Parkway Auto Service) h32 Robertson
" Henry (Mary J) assembler RMfgCo h35 Arthur
Clauss Charles J (Mary E) emp Federal Reserve Bank B h139 Rockland av
" Charles P (Lillian) emp Public Wks Dept h170 South
" Joseph J clam digger r139 Rockland
Claussner Eberhard J emp PSCo r91 Bromfield
" Siegfried J USA r91 Bromfield av
Clay Doris Mrs r24 Ring av
Clayman Benjamin (Lillian) treas Fleichmans Liquor Mart Inc h172 Milton
Cleary Anna emp QCHosp r12 Harrison
" Edward P (Joanna) emp Raytheon h257 Granite
" Frank J (Catherine M) retired h82 Willard
" Gertrude V Mrs h1107 Sea
" Helen P health educator Q Health Dept res Norfolk
" Joanna (Mrs Edward P) emp SR&Co h 257 Granite
" John L Jr (Helen S) RR mail clk h123 Piermont
" Joseph F emp BGWks r130 Franklin
" Leo (Charlotte) prop Cleary's Auto Body Shop h77 Lawn
" Mary A wid James F h11 Ferndale rd
" Maude wid Nicholas F r81 Mill
" Olga F wid Walter J h117 Doane (2)
Cleary's Auto Body Leo Cleary prop 166 rear Washington
Cleaves Harold L (Dorothy M) emp BGWks h56 Holbrook rd
CLEAVES LOUIS S (Leona G) pres Quincy Co-operative Bank h119 Beach
" Millard L (Nora A) lab Dor h46 Safford
" William H mech E MStRy res Milton
" William S (Blanche B) eng PSCorp h81 Granger

WHAT'S THEIR JOB?
All occupations are listed in the alphabetical section
This important fact is a valuable
City Directory Service

Cleaves William S (Ruth E) foreman Camb h116 Fenno
Cleggett William emp United Remodeling Co res Bra
Clem Hazel Mrs dom 15 Felton r do
" Marjorie Mrs emp Bobbie's Beauty Shop h37 Quarterdeck rd (4)
" Stanley W (Dorothy M) emp B h27 Beebe rd
Clemens Arthur D (Katherine R) prop Arthur's Market h45 Samoset av
" William C (Ruthe) emp B h45 Narragansett rd
Clement Philip (Dorothy) slsmn B r26 Pearl
" William S (Margaret C) elec eng B h58 Ashworth rd
Clements Abbie L wid John h148 Elliot av
" Ada M Mrs r98 Walker
" Chester E (Margaret F) mach BSCo h20 Kemper (15)
" Everett R (Grace) emp TR&SCo h238 Fayette
" George W (Margaret C) emp BSCo h35 Rockland
" James L USN r35 Rockland
" Marion Mrs r17 Park
Cleri Anthony (Louise) emp Golders Inc res Bra
" Louise (Mrs Anthony) sec Golders Inc res Bra
Clericuzio Mario (Grace) foreman h88 Bartlett
Clery Elizabeth (Mrs Frank P) emp Enterprise Stores h15 Kittredge av
" Frank P (Elizabeth) h15 Kittredge av
Cleveland Beulah I wid Frank E h177 Summit av
" Foster B (Florence B) draftsman Cram Fergerson B h43 Hillside av
" George J (Catherine A) welder D h8 Standish rd
" Maynard G (Loretta P) emergency lineman MTA h26 Pratt rd
" William E mech B h294 Fayette
" William E (Evelyn M) mech Maloney Motors Dor h5 Hood
Cleverly Mae B nurse 5 Common h do
" Robert F (Evelyn M) slsmn NY h201 Farrington
Clews Gertrude F wid Horace H h26 Ridgeway
" Lawrence P tchr Norwich Union Vt r26 Ridgeway
Clifford Albert (Ada) auto mach h819 Southern Artery
" Albert P mgr Squantum Service Station Inc res inq do
" Arthur L (Eileen F) slsmn B h322 Fenno
" Bertrand (Patricia) USN h63 Stewart
" Daniel F (Leonora J) emp Lincoln Theatre h2 Commonwealth av
" Edmund J (Alice E) bus Dor h42 Robertson
" Edward J bartender Rox h19A William T Morrissey blvd
" Eldred J (Edith M) carp N Wey h23½ Smith
" Enson R (Barbara W) emp BGWks h178 Harriet av
" Eugene emp Howard Johnsons r45 Adams
" Freeman H (Margaret) slsmn h1109 Sea
" Irene opr S H Couch Co NQ h18 Faxon av
" J Nelson (M Dorothy) advertising B h63 Sealund rd
" James A slsmn h31 Tyler
" James F (Barbara) emp Norfolk Iron Co h29 Tyler
" James T (Louise B) prop Clifford Quincy Square Florist res Weymouth
" Janet F bkpr Q Trust Co r21 Evelyn pl
" Jeremiah (Emma E) pipe fitter BSCo h 1290 Furnace Brook pkwy
" John F (Lorraine) mgr Squantum Service Station Inc r2 Commonwealth av
" John P (Helen E) emp BCGCo h William T Morrissey blvd
" Leora M (Mrs Timothy J) clk TR&SCo h68 Grandview av
" Patrick (Mary A) retired h196A William T Morrissey blvd
" Quincy Square Florist James T Clifford prop 1246 Hancock
" Sterri C clk First Nat Bank B h117 Utica
" Timothy J (Leota) route slsmn White Bros h 68 Grandview av
" Vincent (Dorothy) emp QPD h121 Landsdowne
" Virginia M sec B r42 Robertson
Clifton Marjorie E waitress Elsie's Inc r292B Beach
Climo George T (Susan E) lumper Blacker & Holland Lumber Co res Dor
Cline Arthur B (Elice R) chauf and cond B h22 Ridgeway
" Robert A r22 Ridgeway
Clinton Clothing Mfg Co George Wenners mgr men's clothing 29 Hancock
" H Blanche wid John (Miss Abbot's Shop for Children) h20 Kemper (3)
Clisham George H (Dorothy) emp TR&SCo h25 Lunt
" Georgianna F wid Ray P h33 Lunt
Cliveden Building The Faxon Trust owners 1533-1537 Hancock
Clodi John J (Adeline T) mech B h26 Yardarm la (3)
Clooney John F (Annette C) emp Thompson Wire Co B h41 Marion
Close Dorothy S emp New Haven Conn r60 Glendale rd
CLOSE FLORENCE E librarian Manet Branch Thomas Crane Public Library r60 Glendale rd
" Florence S wid Herbert J r60 Glendale rd
" Samuel A collection agt US Internal Revenue Service res Brighton
Closson Harry J (Mary E) retired h141 Winthrop av
Cloud John A (M Eleanor) emp B h169 Everett (3)

" Paul W (Ruth N) photographer B h224 Bellevue rd
Clough Gerald E emp John H Settles res N Weymouth
Clougherty Francis E (Helen M) printer Daniels Printing Co B h4 Norman rd
Clough-Leighter Henry musician h86 Beale
Clouten Henry (Margaret) emp MTA r32 Grossman
" Theresa emp B r32 Grossman
" William r32 Grossman
Cloutier Ceminus R porter watchman Fox & Hounds Grill h1241 Sea
" Janet emp Prudential Life Ins Co res Wey
Cloverleaf Dairy Mrs Margaret M Faherty prop Patrick J Faherty mgr 83 Dysart
Clow Albert (Lois) r12 Deldorf
" Donna Mrs sec Diehle Mfg Co B h52 Elm
Clubb William E (Carolyn L) mach B h810 E Squantum
Cluett Helen C nurse r92 Walnut
" Patrick J (Rosemarie) slsmn Bra h30 Sullivan rd
" William P (Mary) h92 Walnut
Clunie Frederick B tchr NQHS res S Wey
Clyde Alexander F (Margaret E) slsmn B h14 Cheriton rd
" Stuart M (Rita E) electrical foreman MDC Sewerage Div res Rockland
Clynes Mary retired h35 Silver
Cmelik Bertha wid Richard E emp B h60 Robertson
" Evelyn E bkpr r60 Robertson
Coady James (Catherine) eng Powers Regulator B h21 Ames
" James J (Mary) contact officer dept of Veterans Services h76 Campbell
Coakley John H (Mary E) clk NQPO h14 Newport ter
" John J (Mildred F) prop Laine's Jewelry Store res Abington
" Robert student r14 Newport ter
Coates Arthur C retired h297 Washington
" Betty M clk QCHosp r297 Washington
" Charlotte C office mgr Quincy Linotype Service r15 Neponset rd
" Frederick A (Adelaide S) prop Quincy Linotype Service h15 Neponset rd
" Rosemary E r15 Neponset rd
Cobb Albert R (Lillian L) plumber r245 Billings rd h do
" Alfred B dentist 86 Beale h14 Shoreside rd
" David draftsman B r12 Livesey rd
" Donald (Lois) lawyer B h128 Arnold
" Dorothy L clk Trade Sch r155 Putnam
" Esther Mrs h54½ Smith
COBB FRANKLIN (Elizabeth) prop Cobb's Gifts res Nantasket Beach
" Geraldine emp Granite City Elec Supply Co res inq do
" Greta E clk B r90 Sims rd
" Horace B (Norma H) maintenance man BSCo h14 Nelson
" John A (Marion) emp Wey h98 Sagamore
" Lois (Mrs Donald) tchr Cohasset h128 Arnold
" Martha S wid John C elev opr Sheridan's r19 Arnold rd
" Miriam Mrs h12 Livesey rd
" Percy H retired h155 Putnam
" Ralph B (Evangeline M) prop Norfolk Television Service h56 Hollis av
" Raymond (Arlene) emp Harns Jewelry B h14 Lawn av
" Walter F (Greta E) emp B h90 Sims rd
" Walter F Jr emp B r90 Sims rd
COBB'S GIFTS Franklin Cobb prop specializing in imports 1419 Hancock tel PR 3-4146 see p 61
Cobban Fred J (Sarah) carrier Wol PO h102 Faxon rd
" Frederick A (Beatrice C) emp Deerfoot Farms h293 Atlantic
" William emp B r293 Atlantic
Cobe Janet emp NET&TCo B r77 William T Morrissey blvd
" Walter T (Margaret M) patrolman QPD h77 William T Morrissey blvd
Cobelli Victor (Josephine) retired h373 Granite
Coburn Frances M Mrs emp Ralph Coal Co h65 Willow
COBURN KYLE C (Frances M) asst treas Ralph Coal Company h87 Goddard
" Maude sec NE Power B r93 Kemper
" Stuart R USN r47 Berlin
Cocatas Theodore emp Select Ice Cream Corp res Swampscott
Cochran Anna wid Mason W r45 Nelson
" Leslie driver EM St Ry r1419 Hancock
" Newton (Marie S) emp B h261 Billings rd
" —see Corcoran
COCHRANE ALBERT H (Estelle N) asst supt of schools res Braintree
" Burton F r85 Kemper
" Charles G (Margaret) mech SR&Co h500 South
" Ethelyn E wid Robert W h42 Oakland av
" Francis J r201 Centre
" Gordon F (Eleanor V) emp GECo h427 Furnace Brook pkwy
" Harold jobber h8 Isabelle
" James R (Margaret) mach BSCo h78 Chubbuck
" Jennie wid John F r427 Furnace Brook pkwy
" John J (Alice F R) emp BSCo h49 School
" John Jr (Ruth E) emp BSCo h126 Winthrop av
" John W (Gertrude A) emp BGWks h199 Centre
" Joseph P (Helen) insp BSCo h29 George rd
" Margaret M (Mrs James R cook BSCo h78 Chubbuck
" Mary Regina office wkr Lincoln Store r6 Berkeley
" Roy (Catherine) h39 Edwards
" William F (Bessie T) stock room BGWks h201 Centre
Cocio Daniel (Carmella) presser Superior Cleansers & Dyers h35 Whiton av
" Lena wid Onofrio r35 Whiton av
" Michael (Phylis) cook Cain's Lobster House B h136 South
Cockburn Evelyn Mrs emp Carlson Travel Service res Wey
" George T (Dorothy) emp BSCo r69 Broadway
" Richard student r69 Broadway
Cockshaw Clifford W Jr emp Farina Co Bra r13 Vane

IS THERE A TELEPHONE AT THE ADDRESS? A New Service in Your CITY DIRECTORY
Indicated by this symbol △ in the pink Street Guide

Cockshaw W Clifford (Catherine M) pressman Quincy Patriot Ledger h13 Vane
Coco James C (Josephine) bus Arl h117 Willow
Cocotas Theodore emp Select Ice Cream Corp Swampscott
Cocuzza Lawrence G (Doris E) emp Simmons Co Medford h346 W Squantum
Codi Louise Mrs r275 Fayette
Cody Arthur (Hazel) emp Wol Golf Club h19 Ardell
" Gerald F (Lois P) emp BCGCo h50 Captains Walk
" Helen nurse QCHosp res Dor
" John F (Celia F) retired h25 Division
" John H (Helen V) emp F H Birch Co Inc B h15 Liversey
" Lawrence (Priscilla) patiner 4 River SH r25 Division
" Lawrence USA r19 Cherry
" Lillian (Mrs Martin C) emp McGibbon Bros h19 Cherry
" Martin C (Lillian) emp Wey h19 Cherry
" Martin M (Nellie V) packer B h85 Davis
" Matthew E (Joan) slsmn h24 Lurton
" Patrick P gen helper EM St Ry res Dor
" Walter E emp Thomas Crane Public Library
" William r19 Cherry
Coe Dorothy P tchr Merrymount Sch res Waban
Coffee Cup Lunch Arthur Dussault prop 60 Winter
Coffey Dennis (Mary) emp NYNH&HRR h31 Royal
" Mary h165 Everett (4)
" Theresa M wid Jeremiah F h30 Mt Vernon
" Timothy retired r168 Sea
" William P (Margaret F) slsmn B h15 Whitman
Coffill Cora M h134 Old Colony av
Coffin Dorothy wid Samuel P h40 Neponset rd
" Richard S (Hattie E) retired h91 Brook
" Warren P r612 Washington
Coffman Edna Mrs r100 Bigelow
" Frank D (Etta K) lawyer 1359 Hancock (8) h105 Samoset av
" Herbert W USA r105 Samoset av
" Jay student r105 Samoset av
" Neal B USAF r1417 William T Morrissey blvd
" Norman emp Rockland r105 Samoset av
" Richard A student r1417 William TMorrissey blvd
" Samuel P (Ida M) lawyer 1359 Hancock (8) h1417 William T Morrissey blvd
Cogan Joseph T (Annie E) slsmn h231 Southern Artery
" Mary L wid Joseph L h46 Macy
Coggi Luigina M student QCHosp r66 Center
" Michel A (Aurora A) designer and tailor tailor B h66 Center
Coggswell Edward (Virginia) emp Navy Yard Charlestown h67 Smith
Coghlan Alberta tchr B r77 Kemper
" Joan T wid John J clk Sheridan's h62 Hamilton
" John A clk B r62 Hamilton
Cogswell Albert R (Ellen G) opr MTA h6 Murdock av
" Helen beautician 686 Hancock h18 Billings rd
" William (Cecelia) emp Coronet Cleaners Inc r29 Monmouth
Cohane Arthur h16 Franklin
Cohen Abraham (Madeline M) prop United Granite Co and optometrist 15 Hancock ct h do
" Anne h52 Dysart
" Arlene R tchr Washington Sch res Brookline
" Benjamin dept head L Grossman Sons res Dor
" Daniel (Zelda S) buyer L Grossman Sons h38 Priscilla la
" David (Lillian) emp B h14 Bishop rd
" David J (Barbara B) med repr B h197 Franklin
" Davis M (Alice) slsmn B h60 Harrington
" Ephrieum (Martha) r69½ Stewart
" Evelyn clk Spinning Wheel Co Inc r60 Harrington av
" Frances prop Leed's res Cambridge
" Fred A (Marcia S) pharmacist B h42 Joan dr
" George T (Winnifred R) emp BSCo h84 S Bayfield rd
" Harry Archie (Bertha) prop Quincy Trading Co h87 Squanto rd
" Henry L emp Sagamore Pharmacy res Rox
" Hyman emp Wilbur's Inc res Rox
" Hyman I (Fannie) prntr 14A Maple h9 Glynn ter
" James (Ida) lawyer B and 15 Brook rd h do
" Joseph florist 110 School h do
" Lawrence (Florence) bus repr Labor Union h24 Waban
" Lester (Martha S) mgr Hub Carriage Co res Mattapan
" Maurice mgr Stop & Shop res Mattapan
" Merrill mgr Merritt Ins Agency res Hall
" Myron (Bernice) emp The Slate Co h2 Keyes
" Norman E (Eleanor T) shellfish dealer 116 Stoughton h do
" Ralph J (Lillian I) emp B h1411 Wm T Morrissey blvd
" Samuel (Eleanor) mgr Taunton h165 Monroe rd
" Samuel (Beatrice) prop Hub Carriage Co res Mattapan
COHEN SUMNER (Sophia) treas Kincaide Furniture Corp and treas South Shore Storage Warehouse res Brookline
" William mgr Atlas Paint and Supply Co Inc 401 Hancock res Mattapan
Cohoon Arlene emp Selective Service Board res Bra

" William M (Edna) emp MDC Sewerage Div h12 Empire
Colabelli Mario R (Marie C) prop Lincoln Bowling Alleys res B
Colanino Anne Mrs h76 Curtis
Colantonio Aniello r25 Bridge
" Anthony bycicle repairer r884 Southern Artery
" Francesco (Angelo) emp NYNH&HRR h884 Southern Artery
" Francesco USA r25 Bridge
" Francesco Jr emp Capitol Super Mkt r884 Southern Artery
" Pasquale r884 Southern Artery
" Patsy (Veneranda) h25 Bridge
Colarusso A George (Pauline) route slsmn White Bros h173 Hobart
" Carmella wid Alesio h13 Jackson
" Dominic J (Sardina T) heater BSCo h14 Charlesmount av
" Joseph (Rose) barber shop 526 Washington h16 Stevens
" Leonard (Sue M) mach TR&SCo h14 Quincy
" Patrick H r13 Jackson
" Patsy h298 Granite
" Sardina Mrs emp 39 Franklin r14 Charlesmount av
Colavecchio O Leonard (Clara M) emp Sun Oil Co h14 Squanto rd
Colbert Thomas E (Florence L) court officer B h41 Wesson av
Colbourne Harry F (Dorothy C) mach h125 Brock rd
Colburn Ann S emp QCHosp r35 Pleasant
" Harriet E wid Charles W r114 Grand View av
" Lettie C wid George L h56 Rawson rd
" Mary A Mrs r434 Beale
" Olive nurse QCHosp h101 Grove
" Wellen H (Margaret G) eng Edison Co B h114 Grand View av
Colby George E emp Public Wks Dept h82 Edison
" Howard W (Anne) emp Whittemore Co h24 Moreland
" Ina A pianist h43 Cummings av
" Jacob D (Esther) emp SB h14 Russell (11)
" Jane clk EM St Ry res Holbrook
" John F (Marion G) slsmn B h110 E Squantum
" Myra B tchr NQHS r49 Spear
" Ralph C (Hildur E) emp NET&TCo h29 Lafayette
" Rita nurses' aide QCHosp res Holbrook
" Richard W (Evelyn L) emp Westinghouse B h124 Russell
Colclough Jane r59 Bowdoin
" James M student r135 Darrow
" Ruth F tchr QHS h59 Bowdoin
" William F clam digger r135 Darrow
" William L (Myrtle M) entertainer h135 Darrow
Colcord George S (Mary) emp B h149 Wilson av
" Herbert N (Gladys P) picture framer B h153 Wilson av
" Herbert N Jr (Audrey L) emp SH Couch Co h25 Bishop rd
Coldewy Francis S retired h9 Glenwood way
" George E (Catherine M) retired h17 Greenleaf (1)
Coldwell Pauline Mrs prop Lina's Beauty Shop res Whitman
" —see Caldwell
Cole Alice B wid Harrison h52 Whitney rd
COLE ALLAN W (Helen C) lawyer Boston and asst city clerk City of Quincy r80 Willow
" Allen C (Frances A) emp B h139 Hamilton av
" Allen C Jr student r139 Hamilton av
" Arlene stewardess r139 Hamilton av
" Doris S tchr Milton h32 Greenwood av (5)
" Edith L clk QHS r288 Elmwood av
" Emma L wid William R r41 Appleton
" Esther emp Virginia's Day Nursery r337 Rock Island rd
" Evelyn H wid Edward A h78 Greene
" Florence M tacker TR&SCo r90 Hall pl
" Frances E sten Mass State Emp Service r45 Kidder
" Frank sexton St Joseph's R C Church h 539 Washington
" Harry E (Ella M) truck driver City h98 Hall pl
" Harry E Jr (Eleanor) mech Campbell's Atlantic Service Sta h11 Whiton av
" Helen C (Mrs Allan W) teller Norfolk County Trust Co r80 Willow av
" Herbert (Jean M) emp Dor Argus News Co h319 Sea
COLE HERBERT DENISON (Charlotte M) optometrist 7 Depot tel PR 3-0974 h119 Putnam tel PR 3-1561 see p 121
" Herbert F (Laura B) slsmn h86 Old Colony av
" Hope R (Mrs Richard R) sten Q Health Dept h46 Willow av
" Ida E wid Frank E h45 Kidder
" Jacqueline T opr NET&TCo r24 Roselin av
" Jeanette Mrs h47 Appleton
" Laura B (Mrs Herbert F) clk Granite Trust Co r86 Old Colony av
" Margaret E wid Richard A h9 Tyler
" Marjorie tchr Woodward School for Girls and designer 52 Whitney rd r do
" Mary E wid Cecil D r17 Park
" Morton (Elizabeth) mgr Paine's of B res Hing
" Pauline L clk Quincy Savings Bank r35 Bloomfield
" Richard emp QCHosp r46 Willow av
" Richard R (Hope R) cost acct city h46 Willow av
" Rita F emp Camb r337 Rock Island rd
" Thomas K (Elizabeth A) emp MMWks h337 Rock Island rd
" Virginia sec B r139 Hamilton av
" William student r139 Hamilton av
" William A (Clara L) col BCGCo h35 Bloomfield
" William M (Mary E) elec eng h158 Standish rd
Colella Alfred F emp B r30 Lowe
" Anthony (Rita K) naval artist US Govt h30 Theresa rd
" Carmella wid Ercole h30 Lowe
" Elaine M nurse QCHosp r30 Lowe
" Lucille M emp B r30 Lowe

Coleman Adelaide M typist B r58 Buckingham rd
" Albert E (Ethel M) emp B h14 Chester
" Alfred J welder MECo r65 Safford
" Anne E Mrs h58 Woodbine (11)
" Annie Mrs r38 Richie rd
" Bernard J (Lorraine M) mech B h29 Ocean
" Catherine F r29 Saville (1)
" Constance sec Camb r41 Pilgrim rd
" Donald M r11 Cheriton rd
" Edward C (Mary) painter h41 Pilgrim rd
" Edward C (Elsie F) USN h50 Copeland
" Ellen Mrs h12 Wampatuck
" Frances H wid William J h593 William T Morrissey blvd
" Harry E (Barbara B) (Coleman Service Station) h41 Hyde
" James (Julia) opr EM St Ry h73 Glover av
" Leman M (Nellie) printer B h166 Billings rd
" Margaret T wid William r58 Buckingham rd
" Mary W wid Patrick h9 Phipps
" Maude L wid George L maid QCHosp h49 Hudson (3)
" Paul (Mary) asst mgr Raymond's Inc res Brockton
" Robert J (Coleman Service Station) r49 Hudson (3)
" Roy USMM r12 Wampatuck
" Service Station (Harry E and Robert J Coleman) 77 Granite
" Thomas F (Genevieve) prop President's Launder-it h209 Bellevue rd
" William T USAF r16 Lee
" William T J (Helen E) emp B Navy Yard h16 Lee
Coleran John E (Catherine M) dentist B h22 Highfield rd
" John M USCG r22 Highfield rd
" Miriam R tchr B r22 Highfield rd
Coletta Albert J (Doris) funeral dir r603 Adams
" Anthony (Lucy) mason cont 44 Pearl h do
" Anthony B USAF r220 Common
" Edmund emp Merrymount Esso r18 Hummock rd
" Enez T clk Granite Trust Co r64 Dayton
" Gerard (Dena) emp SB Navy Yard h18 Hummock rd
" Gerard Jr mach MMWks r31 Safford
" Guiseppe (Anna) blacksmith BSCo h64 Dayton
" Peter (Jennie F) stone polisher Volpe & Son h220 Common
Coletti Alma emp Q Savings Bank r202 Whitwell
" Americo (Orora) tailor B h32 Loring
" Angelo emp Old Colony Crushed Stone r202 Whitwell
" Angelo J (Minnie C) coppersmith BSCo h172 Phipps
" Anthony B (Patricia N) presser h31 Read av
" Anthony E student r206 Common
" Anthony J (Marilyn R) emp Q Public Wks Dept r61 Rogers
" Antonio (Catherine) steam eng Camb h206 Common
" Barry D student r29 Dickens
" Benedetto B lab BSCo h51 Verchild
" Bettini emp BP Library r93 Goddard
" Carmin A emp H P Hood & Sons res Bra
" Caroline clk B r67 Trafford
" Carroll (Enda) architect B h243 Marlboro
" Daniel M (Belle) plasterer h164 West
" Eraclio (Dora E) artist B h93 Goddard
" Frank J foreman EM St Ry res Bra
" Gene G (Virginia) mach BGWks h36 Nelson
" George (Antoinette) emp L Grossman & Sons Inc h190 Federal av
" Gloria r202 Whitwell
" Hugo (Elinor) emp TR&SCo h514 Willard
" John (Sarah) r17 Calumet
" John D h38 Nelson
" John V (Antoinette) quarryman h36 Nelson
" Joseph clk Lawrence & Savoy r93 Goddard
" Joseph J USA r33 Doble
" Joseph L (Janet T) draftsman B h571 Willard
" Lena emp QCHosp r202 Whitwell
" Leo emp Faxon Trust r36 Nelson
" Louis E (Lorraine A) presser Cohasset h28 Hayden
" Loreto emp Traffic Signs & Signals Dept 2 r35 Verchild
" Loretto (Donata) emp Bra h67 Trafford
" Louise M clk Bra r196 Common
" Lucy wid Loreto h19 Alton rd
" Mario emp Goldie's Inc r416 Willard
" Mary wid Achille h416 Willard
" Natalie shoe wkr B r67 Trafford
" Nina r93 Goddard
" Nino L (Julia) prop Lincoln Square Pharmacy Wey h59 Faxon Park rd
" Noel h59 Greenleaf
" Paul A (Mary C) archt B h29 Dickens
" Paul V (Beverly) emp NE Transmission Exchange Camb h221 Carlmark
" Peter C cab driver r61 Rogers
" Peter C opr EM St Ry res E Bra
" Robert emp Public Wks Dept Q r202 Whitwell
" Romeo L retired h196 Common
" Sabatino emp Public Wks Dept Q r202 Whitwell
" Samuel (Nora) emp City h202 Whitwell
" Theresa wid John kitchen help QCHosp h45 Gay
" Tonia student r93 Goddard
" Valentino (Catherine) mech h33 Doble
" Victor T (Mary M) granite cutter White & Son h117 Bunker Hill la
" Victor F (Elizabeth M) emp Public Wks Dept Q h125 Bunker Hill la
" —see Colletti
Colguhoun Dugald M (Sandra) emp PSCorp h187 Belmont
Collagan Agnes L r32 Gilmore
" Edward H (Helen B) eng Q Engineering Dept h30 Glover av
" Helen B (Mrs Edward H) Morrill Real Estate h30 Glover
" Josephine T h32 Gilmore

" Robert B student r61 Glover av
" Theodore C (Grace M) laundry agt h67 Watkins
" William J (Cora M) retired h34 Carruth
Collenburg Francis G Mrs sec B r87 Brook
Colleran Robert J (Margaret) emp NETCo h75 Clement ter
Colleton Ruth Mrs emp B h25 Royal
Colletta Frank C slsm r44 Pearl
" Lucy Ann emp B r44 Pearl
" Michael (Mary) cont 44 Pearl h do
Colletti Angelo (Dorothy) h28 Wentworth rd
" Hugo (Elinor) emp TR&SCo h514 Willard
" Larry emp City r35 Verchild
" —see Coletti
Collier Ada wid Herbert A h79 Vassall
" Alice E Mrs r29 Glenview rd
" Corrine M (Mrs James W) emp RMfgCo h34 Lawrence
" Doris M emp NETCo B r10 Douse rd
" Frank N (Catherine V) emp B h10 Douse rd
" Fred I (Jennie) const wkr h39 Brook rd
" James W (Corrine M) const wkr Bra h34 Lawrence
Colligan Bertha E wid James Jr h418 Sea
" David N (Virginia E) emp NETCo h90 Billings rd
" Edward (Lillian) emp Peterson Awning Co h139 Atlantic
" Ida A (Mrs James H) emp Shawmut Laundry h161 Arlington
" Isabelle G wid Edward J h14 Union
" James H (Ida A) firefighter QFD h161 Arlington
" John J plumber r161 Arlington
" John J (Edna B) firefighter QFD h50 Holyoke
" Mary wid Peter J r90 Billings rd
" Peter J Jr (Lillian F) plater TR&SCo h11A Willet
" Robert P emp City Highway Dept r161 Arlington
" Thomas r418 Sea
" Thomas F coll QEL and PCo r161 Arlington
" Thomas J firefighter QFD r245 Newport av
Collins Ann H tchr Chatham r95 Independence av
" Arthur W (Geraldine C) retired h25 Shore av
" Atwell G (Annie T) emp B h18 Andrews rd
" Catherine A Mrs h66 Sheldon
" Daniel J (Anna J) retired h12 Hill
" Daniel P (Mary F) clk B h38 Madison av
" Dennis F (Irene) emp BSCo h74 Taylor
" Edward (Leona) slsm h247 Beach
" Edward F (Dorothy E) emp White Bros h15 Berkeley
" Edward G (Doris) tool forger Vulcan Tool Co h51 Kent
" Edward J emp TR&SCo r21 Cummings av
" Edward S USN r38 Madison av
" Eleanor emp B r38 Madison
" Eleanor J Mrs emp B r43 Crosby
" Elizabeth Mrs nurse QCHosp res Dor
" Elizabeth R wid George W h21 Cummings av
" Elizabeth W r182 Phipps
" Ellen emp 24 South r do
" Ernest L retired h79 Butler rd
" Francis r39 Vane
" Frank emp Q Public Wks Dept r74 Taylor
" Frank P (Eleanor L) emp Hing h240 William T Morrissey blvd
" Fred J (Margaret A) spec agt Ry Exp Agcy h37 Sea av
" Fred J Jr student r37 Sea av
" George (Martha) clk r100 Nightingale av
" George H (Bertha M) retired h78 Winthrop av
" George H Jr (Edith R) buyer B h33 Park
" George J (Marguerite R) gas sta mgr SB h167 Connell
" Gerald F student sum res 73 Spring
" Godfrey r78 Winthrop av
" Hannah T h207 Everett (10)
" Harold A (Lottie G) mach B h71 Albatross rd
" Harold P (Kristie) mach B h40 Algonquin rd
" Harold R USMC r21 Cummings av
" Helen M emp NQ r133 E Squantum
" Henry B (Helen M) truck driver r76A Babcock
" Henry B Jr USN r76A Babcock
COLLINS J ERNEST (Margaret A) chrm Board of Recreation and chrm Park Board h57 Independence av
" James emp Q Public Wks Dept r181 Holbrook rd
" James A (Mary L) emp B h181 Holbrook rd
" James J (Helen M) emp Boston Globe h356 Hancock
" James S (Lucia B) prin NQHS h81 Kemp er
" Jean emp B r38 Madison
" John E retired h245 Squantum
" John H retired r57 Independence av
" John J (Katherine M) pipe fitter BSCo h392 Palmer (4)
" John J (Phyllis B) probation officer B h49 Highfield rd
" John J retired h245 W Squantum
" John T sub carrier PO res S Wey
" John T (Mary) master mariner US Gov h109 Oxenbridge rd
" Joseph retired r545 Hancock
" Joseph J (Josephine V) emp BSCo h31 Whiton av
" Joseph P emp B r109 Oxenbridge rd
" Julia F sten r278 Fayette
" Leo F (Martha L) tchr Mass Fields Sch h39 Bradford
" Leona Mrs r445 William T Morrissey blvd
" Leonora V wid Joseph h929 Southern Artery
" Mabel E emp 1089 Hancock r245 W Squantum
" Margaret h291 Newport av (36)
" Margaret M sten B h40 Madison av
" Marie A sten S Weymouth Air Base r37 Sea av
" Marie B shoe wkr h199 Upland rd
" Marjorie student r356 Hancock

Collins Martin J (Catherine H) emp First Nat Stores sum res 73 Spring
" Mary A Mrs r46 Samoset av
" Mary F sten B r61 Macy
" Mary C maid h53 Gay
" Mary T tchr QS res Camb
" Nellie A wid James h61 Macy
" Paul F (Ethel) h51 Cedar
" Paul H r130 Essex
" Phillip M USMC r78 Winthrop av
" Richard T collection agt US Internal Revenue Service res Wey
" Robert E student sum res 73 Spring
" Robert J (Anne C) printer B Post h6 Littlefield
" Robert J USA r130 Essex
" Robert P insp B h95 Independence av
" Samuel T (Florence B) elec BSCo h106 Nightingale av
" Thelma D wid William H h10 Presidents la (8)
" Thomas F emp TR&SCo r16 Billings rd
" Thomas F (Katherine M) emp BSCo h919 Southern Artery
" Thomas F Jr (Marion G) emp BSCo h52 Hobemack rd
" Thomas H r57 Independence av
" Timothy h39 Vane
" Timothy J (Catherine K) drattsman BS Co h31 Gay
" William F (Catherine M) mailer B h180 Billings rd
" William H Jr (Ann) emp Fore River h54 Sturtevant rd
" William J retired h36 Fields
" Winifred A wid Edward J h130 Essex
Collura Anna clk Granite Trust Co r108 South
" Josephine r108 South
" Patricia sten Granite Trust Co r108 South
" Rocco (Rose) lab BSCo h108 South
" Salvadore (Adele) emp Pub Wks Dept Q h150 S Walnut
Coleman Catherine r29 Saville (1)
Colman Ellen C wid Royal J clk city clerk's office h12 Wampatuck rd
" Robert (Mary T) emp B and (Hilton Sales Co) h11 Holyoke
Colmar Press The (Louis Marini and Charles O Shaw) printing 76 Woodbine Wol
Colon Doris A Mrs r9 Willow
" Stanley G (Ruth) emp PSCorp h36 Warwick
Colonel Josiah Quincy House Andrew P Fisichelli custodian open 9 to 5 week days May 1 to Oct 1 20 Muirhead
Colonial Apts The 21 Kemper
" Beauty Salon Samuel Schultz prop 686 Hancock
" Crafts Ralph E Beaton prop 33 Grossman
" Granite Co Anselmo Tempesta prop 34 Intervale
Colontonio Mary sec Minit Car Wash r884 Southern Artery
Colony Rug Company 760 Southern Artery pres-treas Gregory Yacobian
Coloord Herbert N emp S H Couch Co res Wol
Colpas George D (Grace E) money clk RR Exp Agcy h55 Taylor
Colquhoun Dugald M (Gertrude E) emp B h32 Sachem
" Mary S emp Knoph & Son B r457 Newport av
Colstead—see Kolstad
Colstone Cafeteria Inc Daniel A Preble mgr 1418 Hancock
Colton's Tommy Restaurant Charles Whitaker prop 636 Sea
Colucci Anthony (Margaret E) supt of training BSCo h21 Hilltop
Columbia Transportation Co Inc 45 Hancock pres-treas David T Mullin clk of corp Mrs Marie Mullin mgr Roy L Butterfield
Columbo Nicola cont Dedham r11 Suomi rd
Columbus Edward J (Mary E) clk Naborhood Pharmacy h483 New Port av apt 3
" Edward J Jr (June) capt QFD hC Martell rd
Colville Samuel (Alice) mach BSCo h58 Summit av
Colvin Ella F wid Peter J h415 Sea
Colwell Ronald A (Rosanna G) mach B h24 Mascoma
Combinas Mary wid Arthur r68 Alrick rd
Comeau Belle wid James r35 Mears av
" Charles J (Doris J) emp Br h294 Safford
" Elizabeth nurse r40 John
" Esther N r11 Utica
" Francis E (Sarah M) emp BSCo h73 Albatross
" Francis W emp Dept of Planning Q r889 Sea
" Fred J (Thelma) emp BSCo h20 Hanna
" George (Gladys) gas sta attdt h905 Sea
" Jessie G wid Frank W h42 John
" Laura M Mrs h19 Beechwood
" Lester B prop Comeau's Filling Station r11 Utica
" Leo retired h29 Saville (5)
" Mary Mrs r47 Appleton
" Mary A (Mrs Russell W) emp Ultrasonic Corp Camb h24 Sumner
" Neil Harvey emp Keystone Co r40 John
" Oliver G (Agnes R) emp Camb h378 Manet av
" Roger student and orderly QCHosp r73 Albatross rd
" Russell W (Mary A) emp BSCo h24 Sumner
" Stanley E (Rachel M) sheet metal EB h35 Mears av
" Walter L (Mary J) sheet metal wkr BSCo h889 Sea
Comeau's Filling Station Lester B Comeau prop 895 Sea
Comfort Stanley E (Dorothy M) diemkr RMfgCo h12 Atherton
Comi Ferdinand J (Prina M) plumber B h12 West
" George P (Shirley E) clk Whiteman Clothing Store r160 Merrymount rd
" Joyce nurse QCHosp res Milton
" P Edward (Mary) projectionist h46 Royal
" Paul USA r47 Royal
" Rose clk Sheridan's r29 Richie rd
" Shirley E (Mrs George P) clk city clerk's office r160 Merrymount rd
Comins Helen E h188 Arlington
Comis Elba T shoe wkr S Wey r19 Doble

" Fred F (Alice V) mason 10 Ernest av h do
" Frederick F (Madeline) mason Fred F Comis h84 Faxon rd
" Joseph carp r35 Nelson
" Louis Jr emp B r18 Madden rd
" Lucy T wid Peter h35 Nelson
" Mary M wid Louis h18 Madden rd
" Perina r35 Nelson
" Sera M hairdresser Fred's Beauty Shoppe E Milton h19 Doble
Comlin Chester E opr EM St Ry res Rockland
Commoss Theo L (Lillian) retired h1 Crosby
Community Barber Shop Michael A Vena prop 49 Safford
" Dentists Inc Albert D Perrault mgr 1562 Hancock
" Motor Sales Inc sales and service body shop 212 Willard and 424 Adams Milton v-pres-gen mgr Nat Prescott Jr
" Opticians Inc Albert D Perrault mgr 1562 Hancock
" Welding Co Eugene O'Connell prop 447 Quincy av
Como Construction Co Peter Giacomazzi prop 1601 Hancock (11)
Comoletti Bianco emp Q Pub Wks Dept r53 Buckley
" Elsie Mrs h42 Harrington av
" Joseph emp BSCo h inq do
" Rose wid Ambrosio h15 Minihan's la
" Ruby M (Mrs Valentino) emp Custom Bag & Cover Corp h14 Bicknell
" Valentino (Ruby M) emp city h14 Bicknell
" Vincent (Nellie) emp Thomas O'Connor & Co Wey h43 Forrest av
" Vincent USA r53 Buckley
" Vincenzo (Philomena) stone ctr h53 Buckley
Comolli Alice h80 Columbia
" Joseph clk stockman B r80 Columbia
" Maria Mrs h43 Bennington
COMOLLI NATHAN C (Rose) merchandise mgr Sheridan's Inc h Falgren Lane East Weymouth
Compareto Joseph (Eva E) emp Wol h30 Baxter av
" Joseph (Maria) barber B h80 Baxter
Componeschi Bernice wid Angelo h27 Penn
Compston William F (Ruth G) h4 Taffrail rd (3)
Conaghan James J emp Camb pub schools r6 Nevada rd
" Margaret M wid Cormac h6 Nevada rd
" Myles USMM r6 Nevada rd
" William USN r6 Nevada rd
Conant George L (Edith M) time keeper BS Co h41 Greenleaf
Conaty John F emp Supreme Mkt Dor r1330 William T Morrissey blvd
" Lillian M Mrs h1330 William T Morrissey blvd
Concannon Joseph T sign painter Hing r248 Billings
Concetti Locicero r1259 Sea
Concheri Adolfo J (Anne R) caretaker 79 Presidents la h30 Larry pl
" Donald S emp Clean Quick Bleach Co r475 Willard
" John lab Fore River r28 Larry pl
" Louis H (Helen E) prop Queen Quick Bleach h475 Willard
" Luigi (Pasqualina) retired h28 Larry pl
" Marion J emp Fore River r30 Larry pl
" Theresa wid Antonio h54 Garfield
Conchi Chester (Jenny) const wkr h18 Faxon av
" Joseph F (Mary E) slsm White Bros h37 Cheriton rd
Condakes Alexandra lab tech Q City Hosp r114 Whitewell
Condangelo Anthony J (Helen) slsm h82 Highland av
Condito Katherine prop Camellia Beauty Salon res Hingham
Condon Charles F (Helen A) mach B h41 Edwin
" Christine Mrs h5 Bay State rd
" Cornelius const wkr r5 Bay State rd
" Edward P (Violet) emp H P Hood & Sons h77 Bromfield
" Hessey A wid Robert E emp Green Shoe Co h17 Greenleaf (3)
" J Raymond (Martha L) surveyor and insp B h34 Pope
" Joseph clk SB r5 Bay State rd
" Katherine bkpr B r5 Bay State rd
" Lucy P (Mrs Matthew J) sec B h114 N Central av
" M C opr Western Union Telegraph Co res Dor
" Marion r59 Rice rd
" Matthew J (Lucy P) collection mgr Q Trust Co h114 N Central av
" Nancy r34 Pope
" Phyllis L clk Jordan-Marsh Co B h15 Langley Cir
" Robert (Margaret) pres Midway Auto Top Inc res S Wey
" Robert N (Phyllis L) emp B h117 Taylor
" Walter G (Mary L) ins adj h16 Gilmore
" —see Congdon
Condos Charles J (Euridike) pres Alhambra Tea Room Inc h59 Merrymount rd
" Dorothy clk TR&SCo r59 Merrymount rd
" James emp Alhambra Tea Room r59 Merrymount rd
" Peter (Freda) emp B h59 Merrymount rd
Condrick Edward R tape mkr r42 Hall pl
" Maude A wid Edward E h42 Hall pl
" Sarah R wid James F h430 Washington
Cone R Louise tchr h40 Butler rd (36)
" Samuel A (Tania E) clk Clinton Clothing Mfg Co res Mattapan
Congdon Clarence E (Florence H) retired h45 Division
" Helen driller TR&SCo r82 Raycroft
Conley Dennis (Geraldine L) elec Jordan-Marsh Co B h92 Haviland
" Francis G (Margaret) int revenue agt B h60 Cushing
" Geraldine L (Mrs Dennis) emp Jordan Marsh B h92 Havilend
" John L (Theo B) supt Prud Ins Co h120 Hamilton av
" Joseph D (Alice G) slsm Camb h33 Wallace rd
" Lawrence G (Agnes E) emp Touraine's r92 Havilend

Conley Robert W (Thelma E) emp PSCorp h41 Holbrook rd
" Walter F Jr (Julia) plasterer B h56 Hilma
" William D (Miriam) emp Admiral Corp B h31 Hilltop
Conlin James W (Marion) dispatcher Q Oil Co res Chelsea
Conlon Eugene L (Marie E) artist Rust Craft h21 Maypole rd
" Ferrell (Margaret N) emp Q Sewer Dept h239 Granite
" James (Mary E) emp JP h208 Quincy av
" John N r239 Granite
" Mary K emp Hutchinson Oil Co r208 Quincy av
Connaughton Margaret M emp B r9 Russell
Connell Alfred D (Mary D) emp B h100 Thornton
" Daniel (Madeline P) mach Q Dry Dock h233 Shelton rd
" Edward A retired h111 Wilson av
" George (Ruth) pntr h17 Union
" James W retired r30 Chestnut
" James W Jr (Dorothy) plant opr MDC Sewerage Div h19 Pearl
" John D (Helen M) emp S H Edwards h151 Billings
" John D Jr emp Dor r151 Billings
" John H emp BSCo r10 Moscow
" Margaret J dry goods 1253 Sea h do
" Richard F emp Wol r233 Shelton rd
" Ruth F hostess Fox & Hounds Grill r233 Shelton rd
" Warren H USMM r233 Shelton rd
" William (Doris) plumber h65 Longwood
CONNELL WILLIAM J (Frances M) v-pres Quincy Trust Co res Braintree
Connelly Anne emp 731 Hancock res N Wey
" Carolyn L wid William h86 Beale
" Charles acct George D Kilnapp res Bra
" Charles F (Catherine E) firefighter QFD h134 Madison av
" Daniel P (Mary J) mach BSCo h171 Pine
" Francis E (Grace L) patrolman QPD h11 Taffrail rd (2)
" Francis G (Edith G) mech 430 Hancock h38 Buckingham rd
" Irma E Mrs h21 Sextant
" James E Rev asst Pastor Church of The Most Blessed Sacrament The R C Church r1000 Sea
" James E (Mary F) dept mgr Hing h169 Everett (4)
" John W (Ann B) mech B h91A Sumner
" John W (Mildred) emp Hing h68 Centre
" Joseph C (Eleanor A) clk PO B h92 Atlantic (2)
" Joseph F (Flora F) bus B h155 Billings
" Joseph V emp Gilchrists r171 Pine
" Joseph V (Rita C) emp B Con Gas Co h49 Hodgkinson
" Julia E hskpr 275 Adams r do
" Margaret emp QPL r12 Petrel rd
" Margaret M wid John E h74 Centre
" Mary A r32 Grove
" Mary E tchr QHS r57 Spear (18)
" Michael J real estate 32 Grove h do
" Rita A emp Fargo Bldg B r74 Centre
" Thomas (Mary) insp NYNH&HRR h98 Colby rd
" Thomas F (Margaret F) slsm LaBrecques Hardware & Appliances and asst assessor Q h12 Petrel rd
" Thomas G (Catherine) emp B h85 Sheldon
" William G (Nancy K) patrolman Met Police B h65 Merrymount rd
" William J emp Dor r43 California av
" William J (Elinor M) firefighter QFD h56 Warren av
Conner Leon (Emma) opr B h11 Safford
" William G (Helen J) safety eng PSCo h96 Utica
Conners Catherine B tchr B r5 Alrick rd
" James A retired h5 Alrick rd (2)
Connerton Thomas (Eleanor) emp Dor PO h901 Hancock
Connerty James E (Grace S) emp B h24 Palmer
" James E USN r24 Palmer
" Ralph J (Katherine T) emp B h120 Colby rd
Connick C Ernest (Harriet F) emp B h44 Harvard
Connolly Adelaide D emp B r109 Billings
" Anna M r109 Billings
" Charles B (Margaret M) clk Veterans Adm B h317 Elmwood av
" David B (Kathleen C) painter B h92 Faxon rd
" Ellen (Mrs Thomas) emp QCHosp h895 Southern Artery
" Harold (Phyllis) h228 William T Morrissey blvd
" James J (Grace M) mach h38 Pilgrim rd
" John A (Margaret) h23 Edgewood cir
" John E mech EM St Ry res Milton
" John F (Evelyn) office mgr Renick's h111 Granger
" John J (Ann M) elec welder BSCo h60 Raycroft
" John M (Madeline) emp RMfgCo h37 California av
" John P (Beatrice E) emp B h615 Sea
" Laurence M (Jean D) installer NETCo r14 Union
" Margaret emp QCHosp r74 Center
" Mary emp RMfgCo r895 S Artery
" Mary T tchr QHS r57 Spear (8)
" Michael (Margaret) emp BGWks h62 French
" Michael F (Maria A) retired h70 Botolph
" Nellie h265 Highland av (4)
" Pauline F emp B r109 Billings
" Philip T sls mgr B h23 Campbell
" Richard F (Helen M) slsm Grossman's h22 Broadway
" Richard P (Marjorie E) line assigner NETCo h32 Ellerton rd
" Robert F (Antoinette) emp Westinghouse h173 Main
" Robert G tchr Adams Sch res Attleboro
" Ruth D r109 Billings
" Thomas (Ellen) emp QCHosp h895 Southern Artery
" Thomas (Alice) pntr h94 Water
" Thomas P (Marguerite L) slsm h1068 Furnace Brook pkwy
" Timothy J (Marcia) slsm h162 Kendrick av

" Timothy S (Adelaide M) retired h109 Billings
" William USMC r895 Artery
" William H (Anna) clk B h15 Pequot rd
" William H Jr elec eng r15 Pequot rd
" William P (Mary E) cond NYNH&HRR h41 Hilltop
Connor Caroline L clk NET&TCo r32 Dockray
" Charles E (Marguerite) emp B Edison h99 Rice rd
" Cornelius (Catherine A) retired h15 Upland rd
" Elizabeth C h14 Ellerton rd
" Eugene J (Mary R) slsm h98 Gridley
" Gerald J (Mary J) mgr B h40 Standish av
" James E (Mary) steam fitter B h14 Putnam (4)
" John F (Margaret A) emp BSCo h18 Nilsen av
" John J (Beatrice L) cond NYNH&HRR h158 Madison av
" Leon (Martha) emp Bra h11 Safford
" Margaret M wid William A h32 Dockray
" Marilyn F emp US Trust Co r99 Rice rd
" Mary nurses' aide QCHosp r18 Nilsen av
" Paul D (Jeannette G) emp Dor h141 Dorchester
" William emp B r67 Hollis av
" William A Jr (Frances) steamfitter B h18 Putnam
" William R chiropodist 1359 Hancock (1) res Dorchester
" —see O'Connor
Connors Ann sec BSCo r35 Avalon
" Anna M wid James M h35 Avalon
" Anne T sorter Old Colony Laundries r201 Federal av
" Arthur D emp B h39 Channing
" Arthur T (Elvira J) custodian QPD h169 Highland av
" Charles retired r15 Franklin
" Daniel F (Mabel I H) retired h55 Exeter
" Daniel S (Lois) crane opr BSCo r278 Furnace Brook pkwy
" Daniel W (Anna A) emp SB h22 Bay State rd
" Daniel W Jr (Barbara E) opr MTA h33 Bay State rd
" Dora W wid Charles S h22 Algonquin rd
" Dorothea R emp B h41 Channing
" Edna M wid Daniel h278 Furnace Brook pkwy
" Edward J emp Hing r YMCA
" Elizabeth wid Thomas L h183 Safford
" Francis X sales eng Fabricated Steel Products Co res Dor
" Frank L tchr SJHS res Wey
" George E (Jane) postal clerk h38 Algonquin rd
" James A (Rose T) carrier PO h20 Becket
" James M (Geraldine M) emp driver City Transfer h28 Prescott ter
" Jeremiah P (Elizabeth H) emp B h66 Safford (3)
" John H (Mary E) emp Q Public Wks Dept h46 Wall
" John H Jr emp Hing r46 Wall
" Louis E emp Q Public Wks Dept r128 Sagamore
" Mary sec B r35 Avalon
" Mary medical sec QCHosp r21 Dee rd
" Myles T emp WODM B r28 Rawson rd
" Nancy receptionist J T Saunders res E Wey
" Patrick J emp Quincy Park Dept h128 Sagamore
" Richard (Barbara) mach B Wks h11 Taffrail rd (1)
" Thomas (Thelma) mech B h36 Brighton
" Thomas J r183 Safford
" Thomas J (Mary) emp Shawmut Bank B h28 Rawson rd
" William F (Dorothy) emp VA h38 Ellington rd
" —see O'Connor
Conrad Agnes E hskpr 354 Highland r do
" Emma E (Mrs Thomas D) emp B h3 Cottage av (16)
" Frederick A (Joanne) emp BSCo h52 Albertina
" Joseph B (Nina T) USMM h147 Beale
" Joy W (Priscilla) emp B h345 Copeland
" Leda M Mrs office wkr h75 Bigelow
" Mary A com trav h291 Neawport av (Wol)
" Melba F bkpr r75 Bigelow
" Roy A (Phyllis) emp Allston h36 Timson rd
Conran Joseph (Nellie) supvr BSCo h103 Cliff
Conroy Barbara nurse QCHosp res Bra
" Bernard E (Evelyn) emp B h William T Morrissey blvd
" Edward A (Lois A) emp Dor h100 Standish av
" Elizabeth L sec B r28 Summit av
" Fannie Mrs r47 Sturtevant rd
" Frank E r51 Presidents la (3)
" Harold T engineer B r28 Albertina
" Hazel M Mrs emp Craft Foods Camb h28 Summit av
" Henry E (Gertrude G) tchr CJHS h56 Yardarm la
" James J emp State of Mass r9 Babcock
" John A r48 Rawson rd
" John F (Marjorie E) emp Commonwealth of Mass h40 Harrington
" John J USA r39 Dysart
" Louise dental asst 79 Elm res East Wey
" Margaret Mrs h89 Pleasant
" Marie (Mrs William) emp RMfgCo h92 Dysart
" Mary A Mrs h316 Franklin
" Michael (Catherine) emp TR&SCo h43 Vane
" Patricia R jr clk-sten Q Pub Sch r39 Dysart
" Patrick emp Public Wks Dept Quincy r89 Pleasant
" Patrick H (Nora) carrier PO h39 Dysart
" Patrick J (Hannah M) h48 Rawson rd
" Peter F mgr First Nat Stores 233A Atlantic res Dor
" Rita T sec govt r110 Phillips
" Stephen L (Myrtle A) emp EM St Ry Co h474 Hancock
" William (Marie) emp Water Dept City h 92 Dysart
" William D supvr Dept of Int Rev res Bra
Consalvi Armand F (Mae T) emp BSCo h40 Berlin
" Guido (Josephine) emp BSCo h124 Main

Consalvi John (Inez M) lab h37 Deldorf
" Lillian E factory wkr r124 Main
" Phyllis wid Emilio r49 Stewart QP
Consolazio Domenic (Blanche) barber Allston h151 Rockland
" James emp Allston r151 Rockland
" Mary emp B r151 Rockland
Constant Arthur (Arlene J) emp B h153 Atlantic
Constantino Ada student h33 Dimmock
" Anthony (Marie) emp BSCo h36 Newcomb
" Josephine Mrs h14 Orchard
" Rocco lab h74 Union
" Rosario (Angela) emp BSCo h76 Union
Conte Guido (Margaret) contractor h137 Sumner
" Urbano lab S Bra r137 Sumner
Conti Bruno (Lydia E) emp BSCo h853 Sea
" Charles emp Prudential Ins Co res Wey
" Mary V wid Ernesto h78 Canal
" Raffaela wid Leo h156 Quincy
" Ugo P (Ann) emp Public Wks Dept Q h108 Sumner
Contilli Frank A (Livia O) market man B h27 Edison
Continental Collection Agency (John J and Peter Hannon) 12 Maple
" -Diamond Fibre Co George J Gallagher dist sales mgr 1245 Hancock (19-21)
Contino Charles (Ann) plasterer B h20 Hilma
" Louis (Regina) emp B h248 Beale
" Regina (Mrs Louis) prop Irene's Beauty Salon h248 Beale
Contos John G (Claire) emp Whitings Milk Co h37 Russell
Contrino Frances r20 Pearl
" James V (Angelina) prop Mayflower Oil Co h18 Pearl
" Joseph L (Shirley) emp Triple A Const Co h19 Nelson
" Luigi (Barbara) mach h148 Brook rd
" Luigi (Rosaria) lab r180 Franklin
" Rosario (Carmela) retired h180 Franklin
" Thereasa M r20 Pearl
" Vincent (Mary) barber shop 81 Water h180 Franklin
Conty William W (June) mach Churchill Buffing Co h33 Sumac
Converse Frederick F B (Rosita) retired h16 Eddie
CONVEYOR SPECIALTY CO INC 33 Newport av pres Earl D Gilliatt treas Ira F Gilliatt
Conway Charles (Jeannette) glazer B h72 Merrymount
" Everett F (Virginia) steamfitter BSCo h17 Rowley
" George E (Rubina M) foreman PSCo r232 Pine
" Gertrude M r63 Robertson
" Jean r357 Billings rd
" Jessie wid Joseph r133 Presidents la
" John E (Doris) emp PO Wol h122 Hamden cir
" John J (Patricia) emp RMfgCo h20 Fort
" John J (Ruth J) h414 Highland av
" John P (Marie R) pres-treas Conway & Nally Grille res W Roxbury
" John Q (Marguerite) emp Mayflower Diner h3 Rowley
" Joseph (Agnes) cont Coleman's B h109 Nightingale av
" Joseph (Eva D) col QEL and PCo h60 Bunker Hill la
" Joseph P (Wanda) USN r17 Rowley
" Mary G wid Alex A h357 Billings rd
" Robert F r28 Standish av
" Sarah F wid Charles P h752 Hancock
" Thomas F (Emily B) emp A&P Somerville h72 Kendall
" William emp Water Div Quincy r1198 Sea
" William F (Gladys I) emp NYNH&HRR h283 Newport av (2)
" & Nally Grille 35 Washington pres-tres John P Conway clk of corp James Nally
Cooch Eleanor B emp Eventide Home h24 S Central av
Coogan Henry (Grace) h166 Landsdowne
" James (Juanita) emp S Boston r618 South
" Juanita (Mrs James) clk Rockland Atlas Nat Bank B r618 South
" Thomas F meats B h207 Atlantic
Cook Anna G h127 Hamden cir
" Arthur G (Lois M) student h29 Eustis
" Burton (Helen) v-pres-clk of corp Siesta Sleep Shop Inc h87 Ames
" Cecil W (Helen M) watchman Q Adams Yacht Yard Inc h436 Sea
" David S (Helen J) emp B Tram Rail Co h36 Empire
" Edward F (Emily R) prop Cook's Market h47 Parker
" Ethel M prop Cook Ins Agency h24 Adams
" Frederick (Gertrude W) emp O'Hara Bros B h12 Randlett
" G Walter USAF r6 Hatherly rd
" George W (Helen) personnel mgr Remick Co res Hing
" Gerald E (Lillian B) emp N Quincy Taxi Service h218 Bellevue rd
" Helen nurse QCHosp r34 Figurehead la
" Henry retired h69 Wendell av
" Insurance Agency Ethel M Cook prop 24 Adams
" J Herbert (Jessie P) emp Cottie Laurence Co Wey h54 Warren av
" Janet H wid Arthur B h18 Albion rd
" John F (Jean M) emp Hing h27 Edinboro rd
" Leland E h15 Standish
" Lois M (Arthur G) teller Wol Federal Savings and Loan Assn h29 Eustis
" Mahlon A (Mabel) credit mgr Remick Co res Wey
" Margaret nurses' aide QCHosp r80 Cranch
" Martin H emp Water Div Quincy r869 Hancock
" Myles M (Virginia H) emp BSCo h11 Forbush av
" Nellie wid Harry r143 Brook rd
" Philip J bartender B h29 Quarterdeck rd (3)
" Philip M real estate 869 Hancock h do
" Robert Y (Ruth B) slsm B h21 Wadsworth
" Romand A (Helen) prop Cookie's Sunoco Service r20 Green la
" Stephen R (Eleanor) auto mech h8 Bradford
" Thomas W personnel mgr White Bros Milk Co h242 Billings

" Terrill (Catherine) auctioneer B h51 Whiton av
Cook's Quality Market Edward F Cook prop 318 Furnace Brook pkwy
Cooke James I opr EM St Ry res Dor
" Marion R prop Maria Thorne Gift Shoppe h75 Chapman
" Peter J clk B h33 Hollis av
" Peter J lieut QFD r12 Harvard
" Richard A firefighter QFD h33 Hollis av
" Robert J (Harriet M) h12 Harvard
" Sarah J wid J Willard nursing home 94 Greenleaf h do
" Walter L (Catherine G) lieut QFD h129 Bay View av
Cookingham Marguerite S nurse 195 Upland rd (48) r do
Coolen Ann wid Arthur receptionist Joseph E Saunders h24 Roselin av
" Ann G emp Quincy Tel Answering Service r24 Roslin av
" Donald B (Olive E) emp E Boston h1 Reade av
" Ethel M r46 Wayland
" Frederick C (Rose M) USN h46 Wayland
" George W (Margaret M) slsm SB h81 Glendale rd
Cooley Edwin H (Alice C) retired h802 Furnace Brook pkwy
" Margaret Mrs r50 Harbor View (sum res)
Coolidge Bldg 1511 Hannock
" Edgar (Mina) clk B&MRR B h256 Common
" Mary R emp QPL r83 Waterston av
" May W wid Fred r61 Hughes
" Pharmacy Joseph S Beck prop 253 Beale
" Walter B (Mary R) slsm B h83 Waterson av
Coombs Charles emp Wey r87 Whiton av
" Laurence A (Mildred R) emp P&GCo h44 Estabrook
" Ralph H (Ann M) foreman Salada Tea h8 Putnam
" Robert F (Dorothy) mculder Wol Foundry res Bridgewater
" Ruby I tchr B h53 Spear (17)
Cooney Carol G r179 School
" George F (Elizabeth F) emp Q Cemetery Dept h83 Independence av sum res 46 Terne rd
" Joan E clk Met Life Ins Co r83 Independence av sum res 46 Terne rd
" John J (Lena H) emp B h759 Sea
" Mary E Mrs clk Social Security Administration res Malden
" William F (Mary G) elec B Navy Yard h 179 School
Cooper Alfred E retired B h61 Vane
" Alice L emp B r61 Vane
" Arlene r202 Billings rd
" Benjamin (Gertrude S) type operator h77 Samoset av
" Benjamin (Mollie) (Cooper Cleansers) res Roxbury
" Carrie E r215 Safford
" Cecil B (Eth) printer h12 Holmes pl
" Charles (Caroline) ins insp h20 Sterling
" Charles J (Frances M) emp BGWks h17 Maple
" Cleansers (Benjamin and Saul Cooper) 59-63 Granite
" David (Rose) emp B h202 Billings rd
" David W (Helen A) sls mgr B h182 Summit av
" Dorothy J r19 Wall
" Florence A wid Hugh r133 E Elm av
" Francis T (Eunice A) mach opr Bra r76 Commonwealth av
" Frederick M (Rose) mach B h32 Wampatuck rd
" Harrietta A r45 Willow
" Herbert W mgr Cooper's r268 Adams
" Ida M Mrs emp B h25 Brae rd
" John (Dorothy) USN r19 Wall
" Martin (Alice) prop Cooper's h268 Adams
" Robert C shipfitter BSCo h133 E Elm av
" Saul (Gertrude L) (Cooper Cleansers) h121 Taffrail rd
" Stephen N (Mary M) burner BSCo h161 Butler rd
" Stuart (Anita B) emp Wey h29 Channing
" Vernon student r9 Bower rd
" William D (Margaret) emp White Bros h 76 Edinboro rd
Cooper's Martin Cooper prop autos 219 Washington and 536 Southern Artery
Cooperband Paul (Adele R) prop Old Corner Drug h62 Kemper
" Sidney R student r62 Kemper
Coopersmith David (United Remodeling Co) res Brighton
Cooperstein David M (Sara) whlse candy jobber 193 Wilson av h do
Coose Ernest B emp Middleboro h37 Nightingale av
" Harold W (Rose C) crane opr NYNH&H RR h453 Willard
" W Harold (Rose) emp NYNH&HRR r 453 Willard
Coosta Ralph W emp 63 Canal h59 Rock Island av
Cope Robert H (Florence K) mech eng h43 Dixwell av
Copeland Arthur D emp First Nat Bank B r334 Billings rd
" Beer & Wine Santino A Gaudiano prop 258 Copeland
" Cleaners (Diane and Morris Yaffee)89 Newbury av
" Everett D pres Ainslee Electronics Products Inc res S Hanover
" Fish Market 262 Copeland
" Gardens restaurant 244 Copeland WQ pres Ferrero Morganti treas Joseph Orsini
" James B (Ruth C) clk BGWks h260 Elmwood av
" John R (Mary A) emp B h334 Billings rd
" Melvin L emp NE Millwork Distr Inc Dor r120 Brook rd
" Norman E r53 Phillips
" Robert M Jr (Edith P) insp BGWks h98 Beach
" Ruth L emp B r53 Phillips
" Street Auto Body Co (Carl O Widman and Bertil G Jansson) 65 Copeland
" William A (Rachel M) retired h53 Phillips
Copman Alfred A (Jessie) mgr B h30 Harrison
Copp Alton V (Louise E) supvr B h80 Willett
Coppa Virginia R nurse QCHosp res Conimicut RI
Coppethorne Irma h30 Freeman

Coppethorne Rosamond I cashier Q Oil Co r30 Freeman
COPPLEMAN JOSEPH (Frances) pres The Bargain Center Inc res Brookline
Coppola Alfred (Tina) const B h83 Columbia
" Nancy emp RMfgCo r81 Columbia
" Simplico (Rose) retired h81 Columbia
" William r81 Columbia
Coppolino Carmelo J (Vincenza R) baker Mohican Market h197 W Squantum
Coradi Angelina r22 Main
" Florence E(Mrs Henry P) emp Hing h22 Main
" Henry P (Florence E) chauf B h22 Main
Coral Dress Shoppe Marie F Mantz prop 684 Hancock
CORAL GABLES private banquets, ballroom dancing Route 3A North Weymouth
CORAYER MARIE R librarian Parkway Branch Thomax Crane Library h33 Russell pk
Corbeil Lawrence J (Mary F) hair stylist Bobbie's Beauty Shop h11 Apex
Corbett Annie F wid Henry F h58 Scotch Pond pl
" David W (Florence O) emp BCGCo h58 Endicott
" Florence G wid Robert J r33 Waterston av (5)
" Frank (Mary) h72 Bay State rd
" George H (Germaine E) emp BSCo h29 Crescent
" I Jean (Mrs Warren J) emp RMfgCo h50 Minihans la
" James E retired h25 Quarterdeck rd (3)
" James W USA r50 Minihans la
" Joseph J (Ann E) photographer 11 Becket h do
" Lena M wid John E h120 Granger
" Louise E Mrs r186 Babcock
" Lucy A wid Edward F r25 Quarterdeck rd (3)
" Mary S (Mrs Richard E) office mgr South Shore Hosp S Wey h738 Hancock
" Matthew J (Amelda J) emp BSCo h49 Sterling
" Richard E (Mary S) emp H P Hood & Son h738 Hancock
" Warren J (I Jean) detective QPD h Minihan's la
Corbin Ann r41 Babcock
" Anthony (Agnes E) foreman MMWks h 1232 Furnace Brook pkwy
" Carol ser rep NET&TCo r41 Neponset rd
CORBIN JAMES M (Ruth M) v-pres-gen mgr Quincy Lumber Co h41 Neponset rd
" John T (Agnes V) supvr Boston Naval Shipyard B h61 Oakland av
" John T Jr emp B r61 Oakland av
" Robert James student r41 Neponset rd
" William R (Margaret H) plumber 51 Burn av h do
Corbo Frank A (Zelda A)cont B h174 Samoset av
Corcoran Adeline R (Mrs Jerome F) nurse's aide QCHosp h64 Cross
" Annie G opr NET&TCo r23 Grove
" Bernard N eng Liability Co B h20 Elm av
" Charles lamp mkr h33 Hudson
" Irene F sec QEL and PCo r10 Grove
" J Allen taxi driver r29 Thompson
" Jacqueline W nurse's aide QCHosp r7 Nilsen av
" James R (Claire M) steel slsm Camb h154 Vassall
" Jean (Mrs William J Jr) emp RMfgCo h22 Linden (1)
" Jerome F (Adeline R) emp BSCo h64 Cross
" John F USN r64 Cross
" John L teller Norfolk County Trust Co r 62 Furnace av
" Julia sten-cashier Household Finance Corp r64 Cross
" Patrick R (Elizabeth R) emp B h77 White
" Richard USMC r62 Furnace av
" Richard F (Ruth H) repr NET&TCo h58 Merrymount rd
" Theresa M nurse 64 Cross r do
" William (Catherine) emp B Edison Co h 121 Butler rd
" William C (Mary) lineman QEL and PCo h16 Grove
" William H (Elizabeth) retired h29 Thompson
" William J (Mary E) retired h10 Grove
" William J (Anna M) retired h62 Furnace av
" William J Jr (Jean) mason h22 Linden (1)
" William P USN r64 Cross
Corcoris John h30 Forbes Hill rd
" William (Maria) mgr B h44 Forbes Hill rd
Cordeiro Alfred R (Mary C) h68 Norton rd
" Mildred L stewardess NYNH&HRR r68 Norton rd
Cordella Joseph H (Ruth M) lawyer 1400 Hancock (31) res Milton
Corderio Daniel (Olive E) emp B h13 Westford
" Olive E (Mrs Daniel) emp RMfgCo r13 Westford
Cordiner Victor R (Marjory) USMC h51 Longwood rd
Cordone Anthony F (Grace) radio announcer Waltham h74 Canal
" Matteo (Julia) lab Fore River h74 Canal
Corea Peter V (Alicia) h300 Manet av
Corey Alfred T (Mary B) emp J C Corrigan Co B h72 Spring
" Charles M (Edith N) dist admn supvr B h67 David
" Edward h895 William T Morrissey blvd
Corhill Reginald r37 Connell
Coriaty Effa wid Joseph h19 Kittredge av
" James N variety 414 Washington r19Kittredge av
" Mabel E lab tech BSCo r19 Kittredge av
" Phillip S (Olga) emp Hingham h67 Lawn av
Corkery Helen emp B r174 W Elm av
" Joseph B foreman B r6 Campbell
" Margaret wid Philip H r68 Upton
" Mary E sec Dem State Comm B h174 W Elm av
" Rita M sec B r6 Conmpbell
" Robert J (Margaret I) pharmacist Old Corner Drug h6 Campbell
" Robert L r6 Campbell
Corkum Arnold J (Marion R) USN h66 Holyoke
" Harold S Jr (Virginia E) painting cont 118 Doane (3) h do

Corliss Herman L (Rachel H) tool mkr SB h 137 Ocean
" Irving L emp Camb r137 Ocean
Cormack Arthur S Jr clk Granite Trust Co r61 Utica
" Dorothy M teller Granite Trust Co r61 Utica
" Florence A wid Arthur S shoe wkr B h61 Utica
" John J Jr slsm B r18 Newton av
" Kathleen M wid John J h18 Newton av
" Mary A emp NET&TCo h32 Greenleaf pl
" Richard J plumbers hlpr E Mass St Ry r18 Newton av
" Robert E emp Alves Photography Bra r 18 Newton av
" Rose tel opr NET&TCo r144 Upland rd
" William J retired h12 Eddie
Cormican Thomas emp H P Hood & Sons res Dor
Cormier Agnes M wid Daniel h16 Beacon
" Jane V emp S S Kresge Co r18 Curtis av
" John A retired h11 Harrison
" John C (Dorothy M) driver Christy Tranfer h580 Washington
" Joseph A (Bridget) moulder Wol Foundry res Dor
" Lawrence (Marie) bus Rockland h147 Upland rd
" Thomas (Mary) emp BSCo h18 Curtis av
" Thomas A (Evelyn M) h46 Ardell
Cornelissen Patricia Mrs r11 Shoreham
Cornelius William L (Margaret) radioman Noyes Buick B h52 Bayberry rd
Cornell Alfred helper NQGarage Co r11 Riverbank rd
" Alfred C (Eleanor C) painter and decorator 11 Riverbank rd h do
" Alteha Mrs waitress B h200 Presidents la (6)
" Frederick retired r55 Henry
Corner William A (Eleanor A) prop Quincy Metallizing Co h70 Hillsboro
Cornfoot David T (Ruth A) mgr American Cyanamid Co B h95 Oakland av
" Douglas C student r95 Oakland av
" Elizabeth K wid John H h22 Nilsen av
" Elizabeth M sten B r22 Nilsen av
" Richard K USAF r95 Oakland av
Cornforth Mabel L r49 George rd
Corning Laverne (Alice R) USN h17 Apthorp av
Cornish David (Rita C) emp BSCo h189 Belmont
" Rita C (Mrs David) sec B h189 Belmont
Cornwell Robert retired r110 School
" William J (Dorothy T) emp B h111A Turner
Coron Etta Mrs h71 Parkhurst
Coronet Building 79 Parking Way trea Sidney D Turin
Corrao John (Viola) emp Bay State Gla s Co h29 Sunrise rd
Corregan George G (Eva B) gen mgr J E Purdy Co Inc B h19 Jenness
Corrieri Aldo A (Theresa C) sub carrier PO h282 Liberty
Corrigan Catherine E Mrs r10 Bay State rd
CORRIGAN EDWARD S (Aloyse M) exec dir Quincy Community Chest & Council Inc res 11 Gale av Braintree
" Herbert J (Mary E) emp Dor h112 Montclair av
" John D (Lucretia M) dentist 754 Hancock h95 Presidents la
" John P (Catherine A) emp BSCo h15 Dee rd
" Katherine I h10 Bay State rd
Corse Homer W (Ethel D) emp Stone & Webster h138 Holbrook av
Corsini T (Vincent (Lena L) physician 34 Hancock ct h18 Mortimer ter
" T Vincent Jr student r18 Mortimer ter
Corso Santo bus B h346 Highland av
Corson Annie J wid Walter A h58 Cedar
" Walter A collection agt US Internal Revenue Service res Wey
Cortell Bernard (Anita) real estate E Milton h67 Glover av
Cortese Joseph F emp BGWks h33 Canal
" Marion emp Grossman's Lumber r76 S Walnut
Cortolano Frank R (Mirinda C) emp B h136 Holbrook rd
Corvi Catherine emp S S Kresge Co res inq do
" Ferdinando (Theresa) h163 Bates av
" James V (Anne E) firefighter QFD h77 Edison pk
" Robert (Marcia) emp McGranti Florist h72 Intervale
Corwin Herbert L (Norma) slsm Mutual of Omaha B h39 Argonne
Coscia Elpidio (Theresa) USA r79 Main
Coseo Arthur N (Mary E) slsm B h61 Billings
Cosetti James (Elizabeth) slsm h515 Furnace Brook pkwy
Cosgrove Bros Inc underwear mfrs 18 Chestnut pres-treas Joseph F Cosgrove
" Edward J (Florence A) slsm h23 Chickatabot rd
" Felix P (Catherine B) retired h21 Curtis av
" Felix J emp QEL and PCo h893 S Artery
" Francis (Helen) emp BSCo h19 Ring av
" John E (Geraldine) clk B h7 Rawson rd
" Joseph F (Anna J) pres-treas Cosgrove Bros res E Milton
" Robert (Patricia) slsm B h144 Taffrail rd (1)
" Robert C (Florence E) h17 Oakwood rd
" Ruth E sec Edward J Shields Associated r23 Chickatabot rd
" Thomas (Grace) h14 Putnam
" William emp Q Adams Yacht Yard r17 Oakwood rd
Cosindas Alexander r583 South
" John C (Carmella) emp BSCo h13 Kittredge av
" Vasilika wid Christos h583 South
Cositore James (Florence M) mach E Wey h 89 Cliff
Coska Helen student r38 Euclid av
" Joseph V (Jeannette) driver Yellow Cab Co r38 Euclid av
" Victor (Jeanette) emp B h38 Euclid av
Cosman Howard E (Edna J) emp B h60 Hamilton av
" Howard E Jr (Lois) mach PSCo h83 Farrington (2)
" Janet J emp Stylist Beauty Shop r60 Hamilton av
Cosperson Katherine Mrs h17 Greenleaf (4)

Cossaboom Augustus D (Effie W) retired h91 Merrymount rd
" Whalend B (Gertrude) bkpr Dor h297 Beach
Cossart William (Margaret) emp B Navy Yard h24 Hamilton av
Cosseboom Chester A (Margaret) fireman QCHosp h139 Whitwell
" Chester A Jr student r139 Whitwell
" Donald C USA r139 Whitwell
" Edward B emp BGWks r149 Whitwell
" Florence opr NET&TCo r139 Whitwell
" John A mgr London Clothing Coop r139 Whitwell
Cossette John (Germaine) carp h57 Spring
" Joseph R (Helen J) carp h56 Darrow
" Marc J emp B r57 Spring
" Peter M (Marion K) truck driver h80 Aldrich rd
Costa Albert L r109 Liberty
" Andrew D (Marion B) printer H G McMennamin Co B h373 Newport av
" Ann M sec Howard Johnson Co r373 Newport av
" Anthony P (Alice N) emp Wey h13 Grossman
" Armando P (Rita) emp John J Gallagher Inc h34 Penn
" C Irene teller Q Trust Co r375 Newport av
" Coatta r12 Guild
" Constantino emp PSCo r37 Vane
" Ermino S (Rosalie F) welder BSCorp h68 Columbia
" Florence R waitress Murphy's Restaurant r109 Liberty
" Frank E (Bessie E) plumbing and heating B h9 Sewall
" Fruit & Produce Manuel Costa prop 64 Sixth av
" Hattie E wid Enos W h26 Pearl
" Helen E phone opr NET&TCo r375 Newport av
" Henry emp Prudential Life Ins Co res Brockton
" Henry (Phyllis) emp BSCo h133 Liberty
" John J report dispatcher Boston Edison h375 Newport av
" Libertato I retired h109 Liberty
" Manuel (Anna) prop Costa Fruit Produce B h31 Shore av
" Mary wid Joseph r25 Phipps
" Pauline Mrs h4 Sampo rd
" William P emp BSCo r38 Grossman
Costanza Frederick P (Clara Z) physician 58 Greenleaf h do
Costas Hannah F Mrs bkpr Milton r498 Beale
Costello Charles D r177 Quincy av
" Charles F (Ellen A) emp Public Wks Dep Quincy h74 Upland rd
" Charles J student r34 Hughes
" Charles R (Mariana I) mach MMWks h34 Hughes
" Edward J (Elizabeth E) retired h10 Hanna
" Eileen M r12 Ring av
" Elizabeth dental asst George H Molla r76 Payne
" Fred E (Marion V) metal wkr Rox h100 Amesbury
" Genevieve V typist John Hancock Ins B r177 Quincy av
" James J (Justine) USAF r41 Mass av
" Jeremiah F (Mary H) chauf Ry Exp Agency B h177 Quincy av
" Jeremiah F Jr emp NYNH&HRR B r77 Quincy av
" Joan student r28 Furnace Brook pkwy
" John W (May) bus B h38 Furnace Brook pkwy
" John W Jr USA r28 Furnace Brook pkwy
" Lawrence E shipfitter BSCo r12 Ring av
" Marilyn J student r34 Hughes
" Ralph J (Mary L) emp B h323 Elmwood av
" Robert J student r76 Payne
" Thomas student r36 Upland rd
" Thomas F (Mary J) emp NET&TCo h6 Upland rd
" Thomas F Jr student r36 Upland rd
" William F emp BSCo h76 Payne
" William F Jr (Lucille) USAF r76 Payne
" William P inv B h48 Warwick
Costigan Katherine C Mrs dressmkr 1445 Hancock (201) h do
" Thomas emp Q Glass Co h915 S Artery
Costley Alfred P (Helen I) emp BSCo h115 Federal av
Costopolous Christie P (Mabel J) chef B h54 Quarry
" Christine emp Liberty Mutual Ins Co B r54 Quarry
Cote Arthur mgr Jordan Marsh Co Parcel Delivery Sub Station res Boston
" Elaine P r26 Billings
" Ernest A (Olivette M) elec h140 Newbury av
" Leo K (Margaret C) slsm Q Motor Co h 138 Quincy av
" Napoleon J (Marie A) welder Norfolk Iron Co h26 Billings
" Nellie wid Edward rooms 26A Chestnut h do
" Robert emp BSCo r138 Quincy av
" William E emp White Bros h153 Newbury av
Cottage Cleansers John J Panepinto prop 31A Cottage av
" Yarn Shop Morris Yanoff prop Joseph Yanoff mgr 18 Cottage av
Cotter Daniel C (Mary M) retired h32 Hilda
" Edward S retired h68 Alstead
" Ethel T sec BSCo r6 Wampatuck rd
" Gladys Mrs emp Adams Theatre res Bra
" Harry J (Ethel C) dentist 27 Temple (6) h6 Wampatuck rd
" Jean M receptionist Norfolk Iron Co r32 Hilda
" John J USMC r95 White
" Lillian wid John emp Sigma Instruments Bra h95 White
" Robert J (Isabelle M) asst mgr Met Life Ins Co h102 Butler rd
" Robert W USN r102 Butler rd
" Thomas A (Marion A) retired h202 Billings
" Thomas V (Ann T) bus opr EM St Ry h6 Greenview
" William J (Margaret M) polisher William C Canniff & Sons h19 Plymouth
COTTLE ELEANOR C wid Edgar pres-treas Quincy Lumber Co res Harvard Mass

Cotton Alice wid Phillip E office mgr Craftsman Insurance Co res Bra
" David A librarian B r138 Elmwood av
" Frank H (Helen C) h109 Waterston av
" Howard P (Mary A) retired h138 Elmwood av
" Marjorie I sten B r109 Waterston av
Coty Richard (Kathleen) emp NET&TCo h 40 Whiton av
Couch Harriet D pri sec BSCo r82 Dimmock
" Pauline E Mrs emp RMfgCo r26 Oakwood rd
COUCH S H COMPANY INC signaling equipment 3 Arlington pres Benjamin F Jacques v-pres William Couch treas-gen mgr Donald F Cameron tel PR 3-0074 see p 106
" Sarah T sec H E Sutherland r82 Dimmock
" William (E Harriet) h82 Dimmock
COUCH WILLIAM v-pres S H Couch Company Inc r82 Dimmock
Coughlan Basil J dept head L Grossman Sons h9 Marsh
" Christopher A (Florence L) retired h28 N Central av
" Harold W (Eileen K) emp NET&TCo h68 Billings
" Herbert H (Mary M) auditor B h75 Campbell
Coughlin Angela wid John J emp B h97 Franklin av
COUGHLIN ANNA L corp clk Burgin Platner & Co Inc h11 Berry
" Arthur J (Evelyn F) plumber B h54 Clement ter
" Bartholomew (Marion) slsm B h270 Beale
" Charles USA r152 Holbrook rd
" Daniel S (Eleanor K) tchr B h152 Holbrook rd
" Edward T mgr B&D Wallpaper Stores res E Milton
" Eileen A sec B r97 Franklin av
" Elizabeth M bkpr and sec Old Colony Laundries r11 Berry
" Emeline wid Peter h108 Chubbuck
" George r108 Chubbuck
" Gerald G Jr (Margaret) mach PSCorp h74 Glover av
" Harold J (Ruth E) ins underwriter B h93 Stedman
" Irvin A (Julia E) emp BSCo h65 Avalon
" James E emp BCGCo r152 Holbrook rd
" Jane E clk White Bros Milk Co r152 Holbrook rd
" Jennie r38 Edgmere rd
" Jerome J (Mary M) correction officer Comm of Mass h16 Poplar av
" John E (Jean) emp PSCo h36 Essex
" John J (Mary) mech B h348 Granite
" Joseph I (Louise A) slsm Lockwood Mfg Co h101 Butler rd
" Kathleen M office clk B r11 Berry
" Lillian T emp S Bra r90 Rhoda
" Mary E office clk Grass Instrument Co r11 Berry
" Michael J (Ethel C) tile setter h248 Billings
" Raymond A (Lillian M) elec BSCo h90 Rhoda
" Robert F sub carrier PO res N Wey
" Thomas M (Elizabeth F) USAF r9 Chick
" Thomas M USAF r348 Granite
" W E v-pres Pneumatic Scale Corp Ltd res inq do
" William (Mary) emp BSCo h106 N Central av
" William r108 Chubbuck
Couillard Charles E (Vera M) driver Wonder Bread h139 Arlington
" Jeanne sten Br r33 Estabrook rd
" John A (Mary A) h183 Elmwood av
" Nathaniel A mgr Whartons B r79 Montclair av
" Paul A (Pauline) USN h151 Fenno
" William A (Mildred M) asst acct B h33 Estabrook rd
Coulacos Ann sec B r33 Milton rd
" Anthony (Toula) carp Wollaston h33 Milton rd
" Bessie sec B r33 Milton rd
" Louis USA r33 Milton rd
Coulimore Lancelot C (Janet W) retired h61 Presidents av
Coull David (Janet M) emp Roxbury h779 Sea
" Joseph L (Katherine P) emp Bryant Chemical Co h1254 Sea
" Stuart (Florence V) h34 Morrison
" —see Kool
Coulman Edith K tchr and librarian QHS h20 Woodward av
" Olive L tchr Parker Sch r20 Woodward av
" Walter R (Grace E) emp BSCo h11 The Strand
COULSEY ROBERT F (Evelyn) office mgr-asst sales mgr F H Crane & Sons Inc res 1 Joyce-Hayes Way South Boston
Coulter Carol L tchr SJHS res Brockville
" Sam P (M Blanche) bus B h34 Shoreham
" William G emp QPL r948 Washington
Countie Edward J (Mary G) clk PO h167 Harriet av
" Joseph F lab r167 Harriet av
" Katherine M clk NQHSch h244 Winthrop
" Thomas E USN r167 Harriet av
Countway Clyde L (Elizabeth F) h8 Farnum
" George E (Johanna) retired h75 Exeter
" Russell A (Ruth D) emp BSCo h25 Samoset av
" Ruth M tchr Snug Harbor Sch r39 Samoset av
Coupal Josephine L bkpr and sec L Grossman Sons Inc r178 Highland av
" Leon (Della R) retired h30 Amesbury
Courage George E mail handler PO res S Wey
Court House 8 Coddington (see classified dir for full information)
Courtney Alexander F (Irene) plumber cont 31 Border h do
" Alexander F Jr (Ruth A) emp USN h8 Richfield
" Annie M wid Alex P r21 Border
" Arthur F (Irene N) emp Nat Biscuit Co h189 Taffrail rd (4)
" Charles R (Genevieve M) marine pipefitter h22 Winslow rd
" Francis W (Elizabeth) plumber h128 Standish rd
" John F (Lorraine) emp BSCo h21 Border

Courtney Patrick J (Mary A) mgr First Nat Store 56 Newbury av res SB
" William S (Catherine A) retired h234 Norfolk (7)
Coury Alfred D (Marie) mgr B Envelope Dedham h35 Elm av
" Nicholas P (Rose P) Bus B h54 Main
Coutts Lillian bkpr B h14 Jackson
Cove Edith F prof ENC r119 Elm
" Mary E missionary r119 Elm
Covell Stanley prop Electric Appliance Center res Hyde pk B
Covelucci Vito (Pepina) retired h143 Sumner
Covenant Congregational Rev Luther A Ek pastor Sunday 10:00 a m S S 10:45 a m morning worship 7:30 p m Evening Service Thurs 7:30 p m Prayer Meeting 62 Garfield
Coveney William J (Elizabeth B) slsm B h97 Sherman
Coveny Margaret A tchr r112 Granger
Covey Edna M wid Pearl clk Parlee & Covey Dress Shop h82 Rawson rd
Covington Florence r198 Beach
Cowan Douglas S USAF r56 Forbes Hill rd
" James (Henrietta E) h77 Hampden cir
" Peter P opr Strand Theatre r48 Delano av
" Sarah r48 Delano av
" William I (Minnie J) clk Quincy Market h48 Delano av
Cowe Melvin G (Claire) emp NETCo h250 Furnace Brook pkwy
Cowee Edwin S (Grace B) engrosser 63 Dorchester h do
" Gertrude Mrs r63 Dorchester
Cowen William G (Esther B) prop South Shore Vending Co 121 Washington h75 Myopia rd
COWIE BARBARA M librarian Montclair Branch Thomas Crane Public Library r93 Elliot av
" Bernard mgr Magee's Inc res Canton
" George (Cathleen M) custodian NQHS h93 Elliot av
" Isabella M factory wkr S Bra h112 Town Hill
Cowley Everett L (Nancy) USMC h74 Sagamore
" James A (Margaret) mech eng C Navy Yard h81 Merrymount rd
" Marjorie S emp B r293 E Squantum
" William E (Margaret E) retired h293 E Squantum
Cox C A Auto Repair C Ashton Cox prop 60 Beale
" C Ashton (Muriel) prop C A Cox Auto Repair h217 Arlington
" Catherine A wid William J r51 Weymouth
" Chester P pharmacist h231 Arlington
" Chester P r217 Arlington
" Clarence L (Madeline) USAF h48 Whiton av

PROPERTY OWNERS
F. F. I.
For Further Information
In the Pink Section

" Clifford M (Genevieve L) emp BSCo h85 Fayette
" David F (Joanna) prop Norfolk paint & Wallpaper Store res Milton
" George F (Ruth H) loader B h77 Doane (2)
" George L (Eileen J) emp B h87 Montclair av
" George W (Theresa M) clk B h98 Safford
" Helen H wid James E h26 Buckingham rd
" Ida r38 Edgemere rd
" James J lawyer B r50 Lincoln av
" James J (Viola L) slsm B h1 Willett (2)
" John A retired r11 Briggs
" John J (Mary) USA h17 Edgewood cir
" Joseph (Mary) student h45 Longwood
" Margaret H (Mrs Raymond S) clk corp C S Batchelder and Co h25 Saville
" Natalie R sten B r98 Safford
" Olive H bkpr B r30 Royal
" Raymond S (Margaret H) emp Montclair Socony Sta h25 Saville
" Thomas L (Helen V) draftsman Charles T Main Inc B h1080 Aberdeen rd
" Vincent D (Alice M) asst supt BCGCo h45 Neponset rd
" Vincent D Jr USA r45 Neponset av
" Wilbert D (Florence M) emp WFCorp h16 Mechanic
Coy Florence M wid Charles W h200 Franklin
Coyle Arthur (Elizabeth) emp PO h11 Parsons
" Eugene emp Sawin Machinery Cor 122 Charles
" George (Helen) emp Milton h595 Adams
" Julia G wid Martin J h53 Smith
" Nancy emp NETCo r11 Parsons
Coyman Henry L (Alice E) emp B h96 Sharon rd
Coyne Barbara emp TR&SCo r45 Holbrook rd
" David S USA r55 Albertina
" James A (Margaret) USN h55 Albertina
" James E (Louise A) slsm h305 Sea
" John E r305 Sea
" John T (Astrid) salesman S Bra h153 Water (2)
" John W sub carrier PO res Wey
" Mary emp B r45 Holbrook
" Mary K emp B r305 Sea
" Patrick J (Catherine L) mach TR&SCo h45 Holbrook rd
" Phillip J emp White Bros r45 Holbrook rd
" Thomas asst pro Stoney Brae r45 Holbrook
" Thomas J (Mary E) bus Norwood h457 Adams
" Thomas P lab TR&SCo h29A Vane
Craft Arthur acct B r22 Churchill rd
" Lemuel E (Lillian G) h131 Brook
" Louis E retired h22 Churchill rd
Craftsman Insurance Co Alfred B Gordon gen agent 9 Chestnut
Cragin Catherine C Mrs h47 Hunt
" Esther C spec tchr Q Pub Schools res Camb
" Vincent emp BGWks r47 Hunt
Craig Allan emp B h68 Union
" Annie L wid James h127 Franklin
" Apartments The 154-164 Granite

" Arthur (Elizabeth) emp Arch Gear Co h33 Aberdeen rd
" Arthur B (Marion B) elec eng Edison Elec Co B h88 Hillside av
" Barbara L emp QPL r153 Independence
" Bennison (Margaret B) chemist h27 Taylor
" Charles (Shirley) welder MECo h72 Taffrail rd
" Elizabeth H h62 Smith
" Frank G (Katherine A) granite wkr h153 Independence
" George H (Frances E) emp Fore River h57 Faxon la
" Gertrude A wid Forbes A r158 Federal av
" Gertrude M wid Alexander h229 Centre
" James M (Ruth C) firefighter h17 Ratchford
" John R H clk BSCo r62 Smith
" Julia wid George Jr h77 Columbia
" Marion emp B r88 Hillside av
" Rudolph I (Veronica) emp B Herald Traveler h11 Deerfield
" Russell (Lucia) stone cutter William C Canniff & Sons h40 Butler rd (3)

CRAIG SAMUEL C pres Elks Home of Quincy Massachusetts Inc res 343 Pleasant Milton

" Theodore J (Leila C) monuments 14 Federal res Braintree
" Victor H (Irene M) emp B h20 Captains Walk (4)
" William USAF r23 Wollaston av
" William A emp Walter Sealund r229 Centre
" William L (Ethel B) emp B h78 Andrews rd
" William R (Elizabeth G) retired h315 Copeland

Craigue Allan USAF r5 Bishop rd
" Joseph S (Inez J) buyer Jordan Marsh B h5 Bishop rd
Cramer Anna wid James r57 Hollis av
" Maurice (Sylvia) auto mach B h10 Keyes
Cramond Eleanor T wid Roy W tel opr h176 Independence av
" Joan E clk Granite Trust Co r176 Independence av
" Jean S clk First Nat Bank B r109 Intervale
" Margaret J wid David h109 Intervale
" Stanley R USA r176 Independence av

CRAMOND WILLIAM G (Catherine A) prop Howie & Cramond h523 Furnace Brook pkwy

Crandall Alden S emp BSCo r71 Marlboro
" Courtland S (Edna E) mach BSCo h71 Marlboro
" Joyce M clk B r71 Marlboro
" Robert A (Anna E) custodian Coddington and Cranch Schools h19 Merrymount rd
Crandell Maxine L Mrs h21 Rock Island rd
Crane Albert (Esther) bus B h48 Cliff
" Gunhilda (Virginia) emp Charlton h70 Hodges av
" Charlotte L wid Everett h159 Monroe rd

CRANE DONALD P (Estelle N) city clk clk city Council and member registrars board City Hall (4) and treas Family Service Society of Quincy Inc h56 Upland rd

CRANE F H & SONS INC wholesale grocers and masons' supplies 30 Liberty tel PR 3-1800 and PR 3-1801 pres-treas F Warren Crane see p 69

CRANE F WARREN (Elizabeth B) pres-treas F H Crane & Sons Inc h55 Fenno tel GR 2-4585

" Harold M emp Fore River BSCo h893 Southern Artery
" Helen E emp Red Cross h211 Adams
" Joseph G (Helen J) emp B h191 Fenno
" Katharyn tech QCHosp r56 Upland rd
" Kenneth (Mary) emp Westinghouse h8½ Intervale
" M Caroline emp George W Prescott Pub Co r211 Adams
" Natalie student r56 Upland rd
" Robert E (Mary F) h377 Palmer (4)
" Thomas E (Marie C) retired h109 Rockland

CRANE THOMAS PUBLIC LIBRARY see p 47

Cranton Howard (Laura) painter B h114 Essex
Crave Francelena bkpr Granite Trust Co r46 Wayland
Craven Donald M (Mary E) emp B h66 Middlesex
" Dorothea whsle agent wax etc 173 Manet av sum res do
" Helen F retired r173 Manet av sum res
" Katharine A h173 Manet av sum res
Craviotto Antonia S (Mrs Mario A) eng H Johnson's Wol h120 Taffrail (2)
" Mario A (Antonia S) emp Bra h120 Taffrail (2)
" Mary dipper h144 Quincy
Crawford Alonzo R emp John H Settles res E Wey
" Aubrey S emp PSCorp r112 Hollis av
" David USAF r185 Upland rd
" Dorothy wid Lawrence h75 Elm av
" Earl W h3 Cottage av (8)
" Estella M Mrs sec B h83 Quincy
" Frederick Heber (Mabel R) retired h112 Hollis av
" F Wilbur emp PSCorp r112 Hollis av
" Harry (Janet) ins B h7 Appleton
" John F (Frances) emp White Bros h56 French
" John J (Rhoda) tailor B h1 Shoreham
" John R (Margaret) emp Waltham h137 Bryant av
" Lawrence H emp Camb h185 Upland rd
" Leslie H (Theresa M) emp NETCo h162 Madison av
" Lillian Mrs h185 Upland rd
" Lillian A Mrs emp TR&SCo h44 Hamden cir
" Louise H Mrs clk B h98 Huckins av
" Philip D (Virginia M) plumber h415 Granite
" Robert J (Margaret F) emp B h4 Edwin
" Roy W (Lucy M) estimator B h253 Harvard
" Virginia M (Mrs Philip D) emp Cain's Rest N Wey h415 Granite
Crawley—see Crowley
Cray Ambrose emp QPL r1 Highland av
" Arthur S (Helen A) emp United Shoe Mach B r4 Morgan rd
Craymore The Apts 58 Holmes

Sears

PLUMBING - HEATING

Quincy Store—1591 Hancock St.—MA 9-6000

Crayton Albert R emp Public Wks Dept Q r57 E Squantum
" Christine Mrs emp B h57 E Squantum
" Willard E carp r57 E Squantum
Creamer Hazel M teller Quincy Trust Co r411 Beale
" Marion J sec Howard Johnson Co r98 Cliff
" Morgan J (Hazel K) branch mgr McGowen Educator Food Co h155 Putnam
" Shirley SR & Co r4 Bedford
" Thomas J mach B h98 Cliff
Crean W Stanton acct US Mut Liability Ins Co res Newton
CREDIT BUREAU OF QUINCY—see Quincy-South Shore Credit Association 18 Washington tel MA 9-5600 see p 51 and top lines
Creech Harvey (Winifred) USA h13 First
" Winifred (Mrs Harvey) emp Marvel Beauty h15 First
Creedon Mabel E wid Peter J emp Cafeteria NQHS h52 Kendall
" Mary E emp BSCo h56 Kendall
Creeth John H (Eleanor C) emp B h89 Elliot av
Creighton George E (Dorothy M) emp B h38 Royal
" Roland A emp Carl F Berglund Inc r10 Forbes Hill rd
" Wilfred A (Margaret B) asst to gen mgr Pilgrim Laundry B h10 Forbes Hill rd
" Wilfred H teller Dor Savings Bank Dor r10 Forbes Hill rd
" William D Jr (Muriel) supvr B Navy Yard h1072 Furnace Brook pkwy
" —see Crighton
Cremins Anne L tchr B r112 Elm
" Cecile G examiner State r112 Elm
" Elizabeth R Sr clk Dedham r112 Elm
" Mary Western Union opr B h112 Elm
Cremmen John F (Jean M) USN h12 Alrick rd (4)
Cremone Joseph J eng S H Couch Co Inc res Somerville
Creney George J (Martha E) emp Photostat Dept City Hall B h12 S Central av
" Marjorie E h12 S Central av
Crescent Cleaners (Mrs Donato DiBona and Mrs Violet M Andrews) 45 Crescent
" Shade & Screen Co (Mario A and Edmund J Pellegrini) 230 Copeland
Crespi Peter (Ann) emp Nat Overall Co Dor h63 Murdock av
Cresswell William A (Letitia M) retired h19 Gladstone
Creswell Marjory C (Mrs Walter S) sten Q Housing Authority h15 Remington ct
" Walter S (Marjory C) slsm Beggs & Cobb B h15 Remington ct
Cressy Chester I (Blanche A) mach hlpr P&GCo h28 Reardon
Creutz Francis M (Agnes) emp B r96 Centre
" Gertrude C bkpr Lincoln Store Inc h30 Billings
" Henry J (Marjorie L) emp BSCo h81 Germaine av
Cribbie Florence M student r18 Hill
" John A (Madeline) emp W Baker Milton h18 Hill
" John J sheet metal wkr r18 Hill
Cribby Everett M (Ruth V) emp Hyde Park h217 Copeland
Crichton James M (Helen H) slsm Blue Hill Cemetery Br h330 Belmont
" Ula L wid Robert h40 Hampden cir
" William (Jessie) tank tester BSCo h78 Raycroft
Crimi Mary Mrs h14 Prospect Hill
Crimmins Daniel J (Anna M) retired h182 Vassall
" Fannie wid John F h157 Beach
" Janet E emp S H Couch Co r74 S Bayfield rd
" John F (Leonora) dentist 1200 Hancock res Scituate
" John F Jr emp TR&SCo r157 Beach
" Louise G r157 Beach
" William F clk QPO res E Weymouth
Crimp Kate S wid Joseph h144 Winthrop av
" Woodrow J (Margaret W) slsm Crane Co B h144 Winthrop av
Cripanuk Arkady (Alice) carp B h113 Franklin av
CRISMOND LOUIS A (Virginia) physician office hours by appointment 88 Independence av h do tel MA 9-5277 sum res 46 Ferne rd
Crisp Bertram (Susannah) retire h17 Seymour
" Frank A (Mary A) elec MTA h21 Deerfield
" George J elec MTA r21 Deerfield
Crispo Harold S (Grace) bus B h58 Pawsey
" Joseph V (Blanche) mach TR&SCo h35 Farrington
Cristiani Joseph A (Marjory L) emp B r132 Shore av
" Michael (Angelina) ice coal and oil dealer 132 Shore av h do
" Nicholas emp 132 Shore r do
" Vincent A emp 132 Shore av r do
Critcher Harry D emp Rodman's Service Sta r95 Palmer
" Lillian r72 Smith
" Seymour W retired h95 Palmer
Critchley Bernard L h251 S Central av
Crittenden Letter Service Nettie E Crittenden prop 1359 Hancock
" Nettie E prop Crittenden Letter Service r42 Mt Ararat rd
Crocco Francis A emp City r367 Southern Artery
" Michael emp Milton h367 Southern Artery
Crocker Ella r215 Adams
" Francis emp Public Wks Dept Q r367 Southern Artery
" George H (Vesta) emp BSCo h17 Lawn av
" H Irving (Elizabeth) emp TR&SCo h216 Winthrop

" Hilary B (Peggy) h25 Beacon
" Josephine Mrs h583 Hancock
" Lawrence F (Frances) retired h51 Forbes Hill rd
Crockett Elizabeth K wid Davey M r335 Atlantic
" Ethel C tchr Quincy h26 Dean rd
" Harold M (Margaret M) slsm B h51 W Elm av
" Lulie M tchr NQHS h200 President's la (7)
" Mabelle H safe deposit dept and sec Norfolk County Trust Co r124 Billings rd
CROFTS GILBERT L (Helene H) associate gen sec Young Men's Christian Association and Board of Recreation City Hall h108 W Elm av
Croghan Joseph C (Margaret M) retired h43 Spear
" Margaret M (Mrs Joseph C) emp B h43 Spear
" Mary M USN r43 Spear
" Ralph USN r43 Spear
Croiner Paul emp NQ Taxi Co r110 Billings
Croke Catherine C wid William P sum res 50 Spring
" James A (Florence) emp NYNH&HRR h113 E Elm av
Crombie Alexander (Margaret M) h1276 Sea
Cronin Anne r96 Billings rd
" Arthur B (Florence R) acct B h294 Elmwood av
" Catherine T switchboard opr Sheridan's r30 Harris
" Claire M clk B r9 Conant rd
" Dennis r28 Upton
" Emma wid Neil h96 Billings rd
" Everett L (Ellen V) emp White Bros Milk Co h31 Taffrail rd (3)
" Everett L (Christine J) emp BSCo h241 Billings
" Francis J sub carrier PO res Wey
" Jack (Eva) h113 Nightingale av
" James J (Margaret) emp US Govt h104 Havilend
" James J Jr student r104 Havilend
" Jean Paula r89 Campbell
" John emp B r96 Billings rd
" John D (Gertrude) lab BSCo h22 Windsor
" John F (Catherine) chief probation officer 8 Coddington res Milton
" John F (Elizabeth M) bus W Rox h9 Conant rd
" John T (Margaret G) emp City of B h (sum res) 15 Babcock
" Joseph F (Catherine L) prop Liberty Laundry res Dor
" Joseph J (Agnes I) clk B h89 Campbell
" Justin A (Constance G) carp BSCo h58 Bungalow
" Margaret r204 Beale
" Margaret hskpr r757 Hancock
" Margaret R emp B h (sum res) 15 Babcock
" Marguerite emp Quincy Coal & Oil Co r408 Washington
" Mary L USNAC r (sum res) 15 Babcock
" Michael r28 Upton
" Patrick (Dorothea) h40 Butler rd (17)
" Paul emp NQ Taxi Service r110 Billings
" Paul G (Rita T) bus B h21 Common
" Robert G USA r89 Campbell
" Ruth emp Army Base B r96 Billings rd
" Thomas P (Pauline L) emp B h32 Roberts
Crooker Carol A teller Wol Fed Savings and Loan Bank r44 Brook rd
" Charles N (Marjorie) metal wkr BSCo h957 Southern Artery
" Ethel M Mrs h100 Washington (4)
" Frank L Jr student r40 Euclid av
" Frank S (Mary L) emp Camb h40 Euclid av
" George A (Helen V) sterotype George W Prescott Pub Co h157 Albatross rd
" Nancy nurses aide QCHosp r44 Brook rd
" Stella L (Mrs William E) nurse QCHosp h44 Brook rd
" Tilden (Violet M) patrolman QPD h9 Norton rd
" Walter (Catherine) emp BSCo h2 Gothland
" William E (Stella L) patrolman QPD h44 Brook rd
Crooks Barbara H nurses' aide QCHosp res Wey
" John E (Grenneth) mach opr Bra h100 Brook
" Robert A (Dora) emp Keystone Mfg Co h100 Brook
Crory John (Anne) retired h230 Fenno
Crosby Arthur J wedding consultant h315 Highland av
" Francis D clk QPO res S Weymouth
" Georgia F wid Harry B r315 Highland av
" Harold D (Elizabeth A) sls mgr B h40 Myopia rd
" John N (Hazel) emp B&ARR h111 Atlantic
" Lois E sec B r59 Exeter
" Paul E (Rhetta M) retired h19 Nicholl
" William E (Pauline E) retired r65 Apthorp
" William H (Julia E) retired h226 Safford
" William K (Hazel M) emp B h59 Exeter
Cross Edison (Marguerite) emp BSCo h77 Baxter av
" Fred (Elinor) office wkr B r52 Standish av
" Frederick A (Mary Amy O) eng Myrbeck Jacobs h40 Butler rd
" Henry J (Mary E) emp NET&TCo h200 Harvard
" J Stanley (Mary) clk B h108 Franklin av
" Mary Amy O (Mrs Frederick A) artist h40 Butler rd
" Ralph E (Marion A) emp F H Crane & Sons Inc h23 River
Crossley Frances r166 Billings
" Frank W r140 Hollis av
Crossman Catherine wid Ward r64 Ashworth rd
" Frank N (A Louise) retired h14 Seaway rd

HOWIE & CRAMOND
Prescription Opticians
COMPLETE LENS GRINDING ON OUR OWN PREMISES
1157 HANCOCK ST. Tel. MA 9-2312
See Page 121

FOR PLENTY OF LOW-COST HOT WATER
GO ALL-ELECTRIC ON OUR "OFF-PEAK" RATE
QUINCY ELECTRIC COMPANY

Crossman J Norris (Muriel C) h26 Dean rd
Crosta Charles (Mary L) elec B h232 Franklin
" Ellis J (Lucy M) emp BSCo h14 Franklin pl
" John (Marion) steamfitter h55½ Penn
" Marilyn emp B r55½ Penn
" Rosetta L clk Lincoln Store r232 Franklin
Croteau George E h211 William T Morrissey blvd
Crotty Charlotte M wid John J h25 Sumner
" Donald H (Helen E) welder BSCo h14 Stevens
" James F (Elizabeth A) tchr B h23 Ridgeway dr
" Matthew J (Jeannette A) h83 Glover av
Crouch Anna H wid Edward H h71 Marlboro (11)
" Edna M sec B r71 Marlboro (11)
Croumey Elizabeth emp B r111 Russell
" Fred P (Emily H) retired B h111 Russell
Crouse Edwin D (Lillian D) slsm Blacker & Holland Lumber Co res Milton
Crout Jennie wid Claude E h134 Glendale rd
Crout's Bike Shop Ruth F White prop 13 Cottage av
Crowdis Grace L r16 Randlett
" Melville C (Mary A) retired h16 Randlett
Crowe Fred emp Q Welfare Dept r1 Sea
" George F (Greta G) mech eng B h167 Warren av
" John F (Mary A) lawyer B h1 Sea
" Paisley S dentist 665 Hancock (6) res Braintree
" Robert A (Elizabeth J) emp B h12 Quarterdeck rd (1)
" William A (Dorothy G) ptrnmkr B h52 S Central av
Crowell Amy R Mrs h291 Newport av (22)
" Elizabeth emp Select Ice Cream Corp r291 Newport av
" Emma F wid Walter G h180 Davis
" Glendon M (Marjorie) emp Howe Eng Co h42 Hunt
" John F slsm Formica Co res Hanover ctr
Crowley Alyce Mrs r100 Bigelow
" Ann M tchr Atherton Hough Sch res Dor
" Anna J wid James E h10 Presidents la (9)
" Catherine wid James r33 Lansdowne
" Catherine wid Denis h82 Evans
" Catherine F Mrs h230 William T Morrissey blvd
" Charles emp BGWks r45 Adams
" Charles A (Josephine E) ins agt 42 Glendale rd h do
" Charles A Jr (Ann M) draftsman h129 Safford
" David A student r1395 William T Morrissey blvd
" David F (Margaret M) custodian Q Trust Co res Roxbury
" David F (Mary E) elec 934 Sea h do
CROWLEY DAVID J (Roberta M) emp Bethlehem Steel Co and city councillor h95 Rockland
" Dennis C (Julia) foreman Hood Rubber Watertown h1429 William T Morrissey blvd
" Edward F (Mary) emp PSCorp h262 Billings
" Edwin J asst foreman B h33 Lansdowne
" Elizabeth r94 Greenleaf
" Evelyn (Mrs John C) clk Town and County Homes Inc h7 Bryant av
" Francis C (Mary) emp B h467 Quarry
" Francis X (Mary J) elec BSCo h366 Manet av
" Gerard traffic mgr Gillette r185 Essex
" Harold S (Catherine B) emp Bra h3 Flagg
" Helen F bkpr B r35 Grove
" Henry (Rose) emp Fore River r329 Washington
" J Henry mill opr Braintree r17 Mound
" James C Jr (Mary) emp QPO h37 Hovey
" Jeremiah G (M Agnes) auditor B h14 Sachem
" John (Grace) h48 Vane
" John C (Evelyn) emp John Hancock Ins Co Rox h7 Bryant av
" John J (Beatrice F) elec h58 Lenox
" John J (Ruth H) paint slsm NYC h12 Merrymount av
" John J Jr USA r58 Lenox
" John P (Anne G) bus Dor h25 Tirrell
CROWLEY JOSEPH A (Margaret H) gen mgr Remick Company Inc h1395 William T Morrissey blvd
" Joseph C (Charlotte I) emp NYNH&H RR h227 Farrington
" Joseph F (Margaret) emp Milton h212 William T Morrissey blvd
" Laurence R eng USMCo B r1429 William T Morrissey blvd
" Lawrence emp B sum res 35A Mass av
" Leo J (M Grace) eng h42 Norton rd
" Lillian Mrs h185 Essex
" Mabel Mrs r54 Dysart
" Margaret r11 Commonwealth av
" Margaret nurse QCHosp r212 William T Morrissey blvd
" Mary r129 Hamden cir
" Mary emp BGWks r1395 William T Morrissey blvd
" Mary Mrs r382 W Squantum
" Mary G opr NETCo r10 Presidents la (9)
" Mary R nurses' aide QCHosp r95 Rockland
" Michael (Virginia D) retired h30 Oakland av
" Michael G (Ruth) emp B h208 Fenno
" Michael J (Etta M) emp BSCo h11 Commonwealth av
" Paul E (May L) emp B h203 Farrington
" Paul G emp Hannon Tire Shop r185 Essex (Sq)
" Phillip (Elizabeth A) emp B r17 Shirley
" Reginald H musician h182 Harvard
" Richard H (V Crystal) realtor Barbara Ducote Co h941 Furnace Brook pkwy (4)

" Richard student r42 Norton
" Robert A USMC r42 Glendale rd
" Ruth emp Rustcraft Greetings r185 Essex sq
" Timothy (Agnes S) clk NYNH&HRR h 129 Hamden c.r
" Timothy J (Thelma I) emp Long Island Hosp h36 Border
" —see Crawley
Crown Robert A (Helen A) emp B h26 Woodward
Crowther Doris G r259 Billings
" Fred (Margaret E) mgr B h15 Albany
" Madelyn M Mrs h1238 Sea
" Samuel retired h51 Oakland av
Crozier Harry L (Christina B) h21 River
" Katherine nurse QCHosp res E Wey
" Margaret A asst Thomas Crane Public Library r132 Sagamore
" Patrick J (Mary V) firefighter QFD h132 Sagamore
" Wilfred T (Josephine E) emp B h39 Hunt
" William Patrick USMC r132 Sagamore
Cruickshank Chester A (Alice M) mgr Hyde Park h54 Lawn
Crummy Edmond W (Rita G) slsmn B h270 N Central av (2)
Csernak Margaret emp BGWks r92 Billings rd
" Mary wid Richard C h92 Billings rd
" Patricia L emp B r92 Billings rd
Cuce Charles (Josephine) clk PO h42 Colby rd
Cuddihy Thomas J emp QPL res Scituate Center
Cuff Joseph V (Mae N) retired h44 Hamden cir
Cugini Aldo (Jennie M) emp 330 Hancock h 37 Russell
" Amilcare emp Modern Formal Shop r26 Endicott
" Daniel (Ann) (Centre Street Garage) res Weymouth
" Donato (Gerada) prop Dan The Tailor h44 Rodman
" Josephine hairdresser Dorothy Q Beauty Salon r159 Liberty
" Lucy wid Giuseppe h159 Liberty
" Robert G emp BGWks r44 Rodman
Culbert Lloyd P (Marion I) emp SR & Co h126 Water
Culbertson Harry F (Ruth A) eng 98 Holmes h71 Rice rd
Culhan Anna G r103 Greenleaf
" Grace M tchr r103 Greenleaf
Culhane Arlene Mrs r33 Hudson
Cullen Bernard (Carolyn) emp MECo h10 Faxon rd
" Bridget M wid John F h147 Manet av (sum res)
" Edward USCG r85 W Squantum
" Frederick P (Agnes) firefighter QFD h85 W Squantum
" Frederick P Jr USA r85 W Squantum
" Joseph E Jr clk R E Fay & Sons r105 Taffrail rd
" Mary E wid Basil h15 Cyril
" Robert L (Anne M) emp PSCo h103 Intervale
" Ruth A emp B r147 Manet av (sum res)
" Stephen F (Mary G) retired h51 Barry
" William P (Geraldine) emp McGrath Taxi Co h178 Safford
Culley Julie Mrs h10 Cherry (4)
Cullinane John J (Winifred) mach B h68 Atlantic
Cullum Bessie E Mrs emp Friel Nursing Home r58 Beach
Cully George student r10 Edgewood cir
" George Q (Helen A) emp Employers Liability B h16 Edgewood cir
" George Q (Miriam) slsmn B h16 Edgewood cir
" Gerard T r18 Edgewood cir
" James J emp Hyannis r18 Edgewood cir
" John slsmn B h10 Edgewood cir
" John T USN r18 Edgewood cir
Cumbo Rosario (Angelina) emp QC Crushed Stone Co h167 School
Cuming Alfred E retired h283 Highland av
" —see Cumming and Cummings
Cumming Alex G (Isabella D) carp h84 Palmer
" Alexander G Jr (Catherine F) steamfitter C H Cronin Co h84 Palmer
" Annie G wid William T r46 Independence av
" Mary L wid Arthur J h301 Billings
" Richard (Josephine) emp QEL and PCo h78 Sixth av
Cummings Algie B (Eleanor M) emp BSCo h 11 Prospect
" Amelia T r291 Farrington (3)
" Clara E r21 Ridgeway
" Co S Eliot Sklar mgr clothing 1454 Hancock
" Donald B (Jessie G) emp B h41 Avalon av
" Doris E tchr Atherton Hough School res Wey
" Edith M emp QCHosp r302 Water
" Edward (Dorothy) painter 82 Winthrop h do
" Edward retired h57 Narragansett rd
" Edward H (Louise) h181 N Central
" Edward J mech EM St Ry res Dor
" Edwin F (Martha L) estimator Rand Avery Gordon & Turner B h24 Rustic pl
" Eileen M emp QCHosp res Reading
" Eleanor hskpr r87 Grand View av
" Florence wid Roderick h302 Water
" George retired h92 Revere rd
" George L (Shirley) moulder Wol Foundry h131 Hamilton av
" Gilbert A (Jane) emp Market Forge Co Everett h14 Shawmut
" Gordon emp Columbia Transportation Co res Wol
" Gordon W (Ruth A) h60 Warren av
" Hollis R (Olga R) asst gen passenger agt B&ARR h44 Sherman
" James P (Ann) emp BSCo h46 Lenox
" John R USMMC r302 Water
" Joseph A (Nellie C) retired h146 Connell

QUINCY SAVINGS BANK
Mortgage Loans
Personal Loans
FHA Improvement Loans
371 and 1374 HANCOCK ST.
Tel. GR 2-0025

Cummings Joseph E (Jean F) emp US Govt h22 Clarendon
" Joseph M (Alice F) retired h55 Henry
" Margaret r21 Cherry
" Mary w d John clk London Cloth ng Corp h88 Edwards
" Richard E (Dorothy M) emp B h23 Channing
" Richard I (Josephine A) emp Whiting's Milk Co HP h76 Broadway
" Robert C h22 Wesson av (W2)
" Thomas (Nancy) ins broker B h51 Armory
" Vera asst supvr Gillette Razor Co h291 Farrington (3)
Cuneo August M emp BGWks r21 Newbury av
" August R USA r21 Newbury av
" Phyllis r21 Newbury av
Cunliff Dorothy E bkpr B r33 Pembroke
" Frederick (Sarah) tool mkr h33 Pembroke
Cunniff Edmund K (Margaret I) patrolman QPD h21 Lafayette
" James F (Mildred J) emp John J Duane h29 Conant rd
" James R USN r29 Conant rd
" John P emp Gillette r129 Hamilton av
" Joseph A (Loretta B) ins clk B h36 Hamden av
" Kay B (Kay & Marge Gift Shop) r129 Hamilton av
" Marion E bkpr Q Lumber Co res Milton
" Mildred J (Mrs James F) emp Dor h29 Conant rd
" Robert D student r21 Lafayette
" Thomas B (Catherine G) bricklayer h129 Hamilton
" William J steamfitter B h106 Bunker Hill la
" —see Canniff
Cunning Edna F r231 Arlington
Cunningham Cornelius J (Mary C) acct B h 96 Mary
" Daniel (Lois) emp Raytheon B h15 Avalon av
" Douglas (Helen F) submarine signalman B h109 Highland av
" Edmund P sec B h34 Ellington rd
" Frances r57 French
" George R (Agnes M) emp Electrolux Corp NQ h42 Hobart
" Gertrude wid Alfred h112 E Elm av
" John emp B'line h57 French
" John E r38 Edgemere rd
" John E retired h107 E Squantum
" John P (Frances Gray) retired h88 Bayfield rd S
" John P h32 Miles dr
" Julia V supvr NET&TCo r34 Ellington rd
" Louise emp B r57 French
" Mary emp B r57 French
" Norman (Eugenia) mech HP h116 Park av
" Richard (Madeline) emp J P r663 William T Morrissey blvd
" Richard F (Elizabeth L) sec B h25 Standish rd
" Robert (Belle) emp B h175 School
" Robert Jr student r175 School
" Thomas J lab h312 Farrington
" Thomas J Jr elec r312 Farrington
" Walter V retired r34 Ellington rd
" William (Marilyn) prop Granite Dental Laboratory res Stoughton
" William H (Dorothy) pntr Cities Services h17 Avalon av
Cuperman—see Cooperman
Curewitz Charles B (Margaret L) emp B h44 Holyoke
CURLEY EDWARD E (Loretta) mgr Norfolk County Trust Co res 83 Tennyson West Roxbury
" John J clk res Bra
" John M (Helen I) bus B h15 Colby rd
" John T prop Curley's Service Station h inq do
" Margaret r31 Blake
" Michael emp Granite City Electric Supply Co res inq do
" William emp PSCo r31 Blake
Curley's Service Station John T Curley prop 465 Washington
Curney Annie M wid Benjamin J h25 Hull
Curran Barbara M nurse B r136 Safford
" Belle M wid George R music tchr 18 Grand View av (3) h do
" Betty J nurse QCHosp r47 Rawson rd
" Edward L (Ann) h226A William T Morrissey blvd
" Elizabeth A emp Bra r100 Rockland
" Francis R (Martha L) emp B h62 Harriet av
" Francis T (Josephine) retired h49 Fifth av
" George H (Maude E) mach BGWks h100 Rockland
" Joan V (Mrs Peter R) prop and hairdresser Joan's Beauty Salon r112 Phillips
" Joseph F (Ellen M) mach BGWks h65 Young
" Joseph J draftsman MMWks r65 Young
" Patrick J (Nora J) emp NYNH&HRR h 19 Billings rd
" Peter R (Joan V) sheet metal mech BSCo h112 Phillips
" Ralph E r85 Sachem
" Thomas E emp QPO res Weymouth
" Thomas F (Evelyn J) grocery mgr Mohican Mkt h57 Spear
" William J (Grace) eng NHRR h136 Safford
Curren Clarence N eng B r57 Flynt
Curreri Frank A (Claire P) bus Dor h215 Atlantic
" Vincent L (Catherine M) capt QFD h19 Trescott
Currie Charles (Mary H) emp BGWks h74 Littlefield
" Daniel retired h23 Davis
" William A (Marion L) emp BSCo h12 Perley pl
Currier Catherine wid Corey P r110 Darrow
" Dorothy G emp B r555 Newport av
" Lenora U Mrs h555 Newport av
" Marjorie E tchr NQHS r69 Upland rd
" Priscilla wid Daniel J emp B h27 Walker
" Wilbur L (Thelma E) carp B h18 Lansdowne
" William D emp H P Hood & Sons res S Wey
Curro Salvatore (Rose) emp S Wey h328 Billings rd
Curry Anne M clk SR&Co r36 Upland rd
" Arthur M (Doris M) retired h24 Ashland

" Arthur M Jr USN r24 Ashland
" Bridget A h26 Hancock
" David H student r1385 William T Morrissey blvd
" Edward B retired h27 Summer
" Edward F (Marie) slsmn Camb h52 Loring
" Frank B (Elvira R) builder B h1385 William T Morrissey blvd
" Frank B Jr (Elsie) pres Frank B Curry Co B h75 Knollwood rd
" George R emp B r1385 William T Morrissey blvd
" Hardware Paul A Curry prop 238 Copeland
" James F USAF r24 Ashland
" Jennie wid William h21 Orchard
" John O (M Josephine) mgr F N Stores 13-15 Granite h46 Braintree av
" John O Jr (Marjorie C) slsmn White Bros h369 Palmer (4)
" John P (Evelyn) embalmer B h37 Bay
" Joseph Jr collection agt US Internal Revenue Service res S Wey
" Margaret M supt Met Life Ins Co h25 N Payne
" Martin (Sarah R) plasterer B h52 Hilma
" Mary wid John r36 Upland rd
" Maureen J emp George A Goodhue Co r 18 Georges
" Paul A (Grace F) prop Curry Hardware h50 White
" Robert A lawyer 1372 Hancock (40-41-42) r27 Summer
" Robert G (Helen) emp BGWks h361 Palmer (1)
" Roger S (Annette) plumber r536 Willard
" Simon P retired h536 Willard
" Thomas J (Dorothea P) emp B Navy Yard h65 Warren av
" William A (Zita B) office mgr Chelsea h18 Granger
Curtin Austin H emp Lincoln Stores r91 W Squantum
" Austin M (Catherine) emp BGWks h 91 W Squantum
" David E (Celia A) patrolman QPD h39 Dale av
" David E Jr (Rose) firefighter QFD h41 Germain av
" Dorothy A (Mrs Lawrence M) emp Thomas Crane Public Library h153 Water (12)
" Edward T (Marilyn M) emp BSCo h93 Ruggles
" Eleanor M emp Met Life Ins Co r35 Grove
" Frances L buyer Sheridan's h29 Garfield
" Frederick W slsmn B h46 George rd
" Frederick W Jr (Virginia M) slsmn r46 George rd
" Joan F nurse r52 Highfield rd
" John J (Helen Z) milk insp Q Health Dept h57 Germain av
" John J Jr r57 Germain av
CURTIN JOSEPH L (Helen T) (Thomas D Curtin Insurance Agency) r3 Faxon rd tel MA 9-8355
" Laurence J (Margaret L) ins agt B h56 Dale av
" Lawrence M (Virginia) emp McGilvary's Drug Store h153 Water (12)
" Lawrence M USA r91 W Squantum
" Margaret H emp US Mach h21 Vane
" Marilyn M (Mrs Edward T) nurse 93 Ruggles h do
" Marion C nurse QCHosp r39 Dale av
" Mary r142 Robertson
" Mary A wid Thomas D h52 Highfield rd
" Mildred B emp B r57 Germain av
" Richard J student r57 Germain av
" Robert I emp BGWks r18 Broadway
CURTIN THOMAS D INSURANCE AGENCY (Joseph L and Virginia M Curtin) real estate and insurance 1400 Hancock (81-82) tel PR 3-6343 see p 94
CURTIN VIRGINIA M (Thomas D Curtin Insurance Agency) r52 Highfield rd tel PR 2-2256
" William F gen helper EM St Ry res Brockton
" William J (Catherine R) carp Walter Baker's Dor h139 Spring
Curtis Arthur B (Lillian C) real estate 1245 Hancock (4) and trustee of The Arthur B Curtis Trust h9 Lincoln av
" Arthur G Jr (Agnes C) slsmn B h66 Ruggles
CURTIS DAVID (Margaret) v-pres Curtis Farms Inc res Weymouth
CURTIS EDNA (Mrs Laurence) librarian Squantum Branch Thomas Crane Public Library h144 Lansdowne
" Edward W (Ethel A) retired h14 Hovey
" Edwin L emp Milton r15 Granville
" Elsie S r21 Merrymount rd
" Eugene E custodian Commonwealth of Mass r6 Johnson av
CURTIS FARMS INC 650 Adams pres Thomas E Curtis v-pres David Curtis treas Richard D Curtis see p 76
" George W (Ida D) emp Kelly's Market HN h14 Blake
" Gerald R acct Ernst & Ernst B r63 Standish av
" Harold L (Muriel) groundskpr MDC Sewerage Div res Randolph
" Helen E wid Walter F h6 Johnson av
" Henry J (Ruth P) bus B h330 Beale
" Henry W (Sarah) emp B h22 Berlin
" Herbert W (Sadie F) retired h279 Franklin
" Jeremiah J (Mary C) h63 Standish av
" Jesse M (Mrs Lewis N Jr) emp Bargain Center h15 Granville
" John (Edith E) mach opr TR&SCo h44 West
" John J (Mary S) emp NET&TCo h235 Adams
" Laurence D (Edna M) acct James Lawrence Co h144 Lansdowne
" Lewis N Jr (Jessie M) clk R E Foy & Sons h15 Granville
" Lillian C (Mrs Arthur B) clk Arthur B Curtis Trust r9 Lincoln av
" Lorraine clk R E Foy & Sons r15 Granville
" Marcia student r9 Lincoln av
" Mary F Mrs r11 Spruce
" Ralph lab r91 Revere rd
CURTIS RICHARD D (Constance) treas Curtis Farms Inc res Milton
" Richard I (Francis) h34 Figurehead la
" Rose C h44 Pope

"The Public Needs to be Reminded as well as Informed"

Use these spaces scattered throughout the Directory to REMIND Buyers

Curtis Sidney A emp Curtis Farms Inc r83 Thornton
CURTIS THOMAS E (Marjorie) pres Curtis Farms Inc res Hingham
" Thomas L & Sons Richard D Curtis mgr grocers 695 Adams
" —see Curtice also Kurtis
Curtiss Malcolm T Jr prod mgr S H Couch Company Inc res Hingham
" Rose h133 Marlboro (1)
Curto Benedetto (Bianco) retired h27 Main
" Vincent (Betty) emp BSCo h165 Whitewell
Cuschera Rosarie wid Louis h150 S Walnut
" Rosario (Leona) emp BSCo h130 Brook rd
" Susie emp Mildred Dress Shop r150 S Walnut
Cushera Carmella wid Salvatore h166 Phipps
" Rosario student r166 Phipps
Cushing Edward F (Kathleen M) compositor printer Herald Traveler B h77 Edgewater dr
" Ella wid Ira M h20 Rawson rd
" Emily L (Mrs Frank L) emp QCHosp h 20 Prospect
" Foster C (Margaret S) driver Filene's B h68 Atlantic
" Francis W (Mary E) photographer HT B h43 Park av
" Frank L (Emily L) emp B h20 Prospect av (2)
" James W (Alice) emp B h118 Faxon rd
" John R (Dorothea A) mgr Sherwin-Williams Co h28 Langley cir
" John F ins B r141 Willow
" Martha G r160 Elm
" Mary E clk Sagamore Drug Store r33 Beacon
CUSHING MATTHEW (Jane T) v-pres Granite Trust Co h27 Dixwell av tel GR 2-0256
" Matthew Jr student r27 Dixwell av
" Natalie emp B r33 Beacon
" Newell C (Gladys E) draftsman B h44 Ocean
" Richard emp Select Ice Cream Corp r118 Faxon rd
" Robert emp F B Rich & Sons r85 Safford
" Robert F (Natalie M) emp Roslindale h33 Beacon
Cushman Chandler A student r270 Beach
" George A (Helen E) tchr HP h270 Beach
" George T tchr Conn r270 Beach
" Geraldine tchr Willard Sch r71 Brook rd
" James F (Ruth) emp BSCo h13 Victory av
" John W (Alice M) metalsmith Quincy Adams Yacht Yard h19 Bloomfield
Cushmore Robert C (Virginia) emp B h4 Abbey rd
Cusick Arthur Jr slsmn Bargainville res Bra
" George E (Elizabeth A) emp Gulf Oil Corp B h52 Ballou
" Nellie L r1 Edwin
" Robert J (Frances M) emp MTAG h71 N Central av
Custom Bag & Cover Corp 24 Raymond pres-treas William L Lipp v-pres Gifford R Dean
" Flooring Co H Robert Huke Jr prop 328 Washington
CUSTOM WOOD MILLING CORP Chester P Whitcomb prop 94 Densmore tel PR 3-3803 see p 117
Cuthbertson Albert H opr EM St Ry res Malden
" Archie (Eleanor N) loftsman BSCo h187 Franklin
" Jennie wid Archibald h10 Burns av
Cutler Agnes S wid Edmund H r41 Nightingale av
" Beatrice Mrs emp Bradford Price Book h 96 Washington (2)
" Charles S (Dorothy E) carrier PO h198 Fayette
" David R (Marialyce S) v-pres Alfred Hale Rubber Co res Cohassett
" Edmund H (Eva M) h8 Greenwood av
" Felix tchr QHS res Lexington
" Henry (Emma) lawyer 1601 Hancock (7) h9 Overlook rd
" Henry B (Lillian B) (Cutler Motors) Bra h55 Victoria rd
" Ida Mrs h59 Greenleaf
" Irving prop Hancock Motors and prop Irving Cutler Spot-Cash res Mattapan
" Irving Spot-Cash Irving Cutler prop used cars 101 Hancock
" J Frederick (Phyllis) auditor Howard Johnson's h985 Furnace Brook pkwy
" John F (Martha B) retired h309 Beale
" Leo (Selma) service station 84 Quincy av used cars 81 do h14 Presidents la
" Louis (Bessie) junk 15 Roberts h do
" Max (Frances R) prop Max Cutler Furniture h43 N Payne
" Max Furniture Max Cutler prop 530A Washington
" Mollie wid Abraham h20 Ring av
" Myer (Anne) retired h14 Moore
" Robert S USCG r198 Fayette
" Robert S prop Cutler Motors Wey r20 Ring av
" Samuel E treas Hancock Paint & Varnish Co res Newton
" Sidney (Ina) emp B Herald Traveler h56 Endicott
" Sidney R (Lorraine R) dentist 27 Temple (25) h41 Glenwold rd
Cutter Anna E emp B r222 Newbury av
CUTTER D J & CO INC guaranteed coal 420 Freeport Dorchester tel TA 5-6310 see p 81
" Janet Mrs h222 Newbury av
" Joseph H Jr (Ann) emp Columbia Transportation Co h94 Thornton rd
Cyr Alfred emp Kennedy & Co r481 Sea h153 Intervale
" Edward L (Mary A) emp NYNH&HRR h153 Intervale
" Emile (Yvonne) mech Rox h5 Northfield av

Sheridan's Quincy's Fashion Center
1495 HANCOCK STREET
Phone MAyflower 9-1400
ALSO FINE QUALITY FURNITURE AND RUGS

" Joseph E (Beatrice) emp N Cambridge h 481 Sea
" Mary E clk B r481 Sea
" William J prop Washington Studio r968 Hancock
Czochanski Rita T (Mrs Stanley E) emp South Shore Buick Co res S Wey

D B A NORFOLK CONSTRUCTION CO Lloyd F McGaw prop 41 Holmes
" South Shore Television (Ferdinand and Remo DeNicola) 435 Washington
D&D Package Store George Sisti prop 2 Brooks av
Dabona Hugo (Mary L) emp B h61 Woodbine (3)
Dabrolet Francis Mrs h112 Doane (4)
" Peter prop House of Fun res N Wey
Dacey Daniel J Jr (Eleanor G) real estate 59 Elm av h do
" Eveline (Mrs Thomas H) emp Wey h79 Franklin
" Howard H (Alice J) bus B h137 Presidents la
" Irene F (Mrs William E) emp RMfgCo r24 Grace rd
" Katie r28 Macy
" Thomas H (Eveline) emp B h79 Franklin
" Walter D custodian Quincy Trust Co res E Braintree
" William E (Irene F) mech Dor h24 Grace rd
Dackers David K Jr (Marion) emp BSCo h93 Vassell
" Ellen F wid John G h1060 Furnace Brook pkwy
" Peter W (Lillian J) mach TR&SCo h197 Farrington
" Sigrid E wid David K opr NETCo h40 Vassal
Dacko Peter mgr Arlene's Pastry res Milton
Dacon John R h197 Franklin
Daggett Florence E tchr Atherton Hough Sch res JP
" Katherine wid George R h144 Farrington
" Muriel H Mrs mgr South Shore Cleaners r15 Royal ND
Dagley Henrietta E (Mrs Percy) insp TR&S Co h94 Old Colony av
" Percy L (Henrietta E) emp B h94 Old Colony av
D'Agostino Patrick N emp QPL res Dor
Dahill Thomas V (Catherine) emp US Gov h15 Samoset
Dahl Anne H (Mrs Robert S) emp SB h42 Hollis av
" Carl G (Judith M) carp James Wood B h104 Beach
" Evelyn dom 66 Dixwell av r do
" Henry H (Marie G) emp B h96 Cummings av
" Robert S (Anne H) emp B r42 Hollis av
" Ruth E bkpr B h70 Faxon rd
Dahlberg Hilda wid Gustaf r287 Copeland
Dahlby Algot J P (Augusta A) retired h146 Kendrick av
" Carl H (Louise E) emp W C Canniff h50 Quarterdeck rd (3)
" Louise E radio dispatcher Yellow Cab Co r50 Quarterdeck rd
" Mildred clk B r146 Kendrick av
Dahlen Mildred G wid Knute W emp Holbrook r14 Florence
Dahlgren William (Ruth M) slsm SB h177 Highland av
Dahlquist Andrew (Mary) elec h75 Sonoma rd
" John E (Mary T) acct h10 Lansdowne
" Oscar A (Elva) const mgr Otis Elevator Co B h57 Cedar
Dahlroos David A Jr (Isabelle) emp Patriot Ledger h40 Sagamore
Daigle Aina wid Gieveol h299 Granite
" Joseph C USAF r43 Waban rd
" Patrick T (Martha) emp Christ The King Church Goods Co h3 Willard ter
" Raymond B (Anne H) emp B h43 Waban
Dailey Benedict (Ann) h4 Eustis
" Edward V (Phyllis) spec agt FBI h53 Hobomack
" Evelyn emp Custom Bag & Cover Corp r36 Broadway
" Horace E (Mary A) retired h64 Holmes
" Jeannette C r1136 Hancock
" Thomas J (Evelyn M) sheet metal wkr Cambridge h36 Broadway
DAILY THOMAS V REV asst St Ann's R C Church r757 Hancock
Dairy Delite Alfred Marrocco prop 861 William T Morrissey blvd
" Maid prop Bernard Smith 747 William T Morrissey blvd
" Queen Bernard K Wolfe prop 645 Adams
Daisy Charles H (Mildred P) emp PO SB h6 Felton
Daitch Frederick H student r3 Willet (3)
" Louis E (Anna R) variety store 173 Beale h3 Willett (3)
" Miriam emp B r3 Willet (3)
Dakes Robina B wid William h20 Fenno (16)
Dakin Alice B opr NET&TCo h833 Southern Artery
Dalabon H Patrick Jr emp RMfgCo r8 Packards la
" Henry P ship fitter r227 Quincy av
" Louis M lab r227 Quincy av
" Louis P retired h227 Quincy av
" Sarah wid H Patrick h8 Packards la
Dale Frances E asst mgr Tatal's Dress Shop r261 Newport av
" Grace M wid Earle G h17 Algonquin rd
" Leonard (Annie) tailor E Milton h10 Whitman rd
" Louise M Mrs h19 Watson ter
Dale's Men Shop Samuel Richman prop 1 Cottage av
D'Alessandro Anne Marie r221 Federal av
" Dante (Mary M) foreman Old Colony Crushed Stone Co h221 Federal av

When You WANT to Sell F. F. I.
Use the PROPERTY OWNER List (Pink Section) for further information Use the City Directory

D'Alessandro Genaro (Mary) prop Del's Radio Repair Shop h50 Forbes Hill rd
" Guido F (Mary E) bus Bra 145 Water
" Larry (Delma A) h126 Liberty
Daley Ambrose E (Esther L) emp QFD 26 Quincy av h49 Ellerton rd
" Augustine J (Ruth E) bus B h126 Clay
" Charles H (Catherine F) fireman QFD h84 Brook rd
" Daniel F (Elizabeth A) emp Allston h14 Winthrop
" Edmund T (Mary) emp BSCo h20 Roberts
" Eleanor M Mrs h21 Kemper
" Elizabeth Mrs h64 Lawn av
" Eugene G (Mary H) emp BSCo h109 Taffrail rd (3)
" Francis J retired h17 Kidder
" Fred retired r177 School
DALEY GEORGE A JR (Irene S) pres Quincy Motor Co Inc res 470 Brook rd Milton
" Gertrude r64 Lawn av
" James E r17 Kidder
" James L emp Quincy Trust Co r49 Ellerton rd
" James L (Marjorie) asst elec foreman MDC res Dor
" Janet L bkpr Quincy Trust Co r49 Ellerton rd
" Joan M emp Quincy Trust Co r49 Ellerton rd
" John F (Anna V) eng NET&TCo h51 Pelican rd
" John F Jr USN r51 Pelican rd
" Joseph C acct Westwood r127 Merrymount rd
" Lawrence emp B sum res 38 Parkhurst
" Lawrence F (Gertrude) carrier PO h73 Germain
" Lillian M Mrs emp Alfred Hale Rubber Co h40 Glover av
" Mary M wid Albert J organist St John's RC Church h12 School
" Owen P (Ann M) emp S&M Cont Dedham h15 Grace
" William D (Mary) patrolman QPD h12 Yardarm la (3)
" —see Dailey also Daly
Dalle Lucca Natalie nurse Long Island Hosp r67 Mary
" William (Bertha) custodian Grid- ley Bryant Sch h67 Mary
D'Alessandro Luigi emp city cemetery div r89 Taber
D'Allesandro Gugliemo (Maria) lab Old Colony Crushed Stone h56 Phipps
D'Allessandro Frank M (Margaret A) shoe wkr and orchestra leader 56 Edinboro h do
Dalrymple Murray Jr (Anna) h99 Nightingale av
" Robert J (Mary E) emp Bri h54 Lenox
Dalto Antonio V (Rita) emp BSCo h15 Hersey pl
Dalton Augustine student r34 Sturtevant rd
" George D (Mary E) physician 754 Hancock h34 Sturtevant rd
" Jessie R wid Harry E h56 Flynt
" John T (Pearl J) physician 67 Coddington (14) h132 Winthrop av
" Joseph F opr EM St Ry res E Milton
" Mary r34 Sturtevant rd
" Richard J (Lillian) mach BGWks h59 Holmes
" Richard M hlpr BGWks r59 Holmes
" Richard T (Annie M) retired h29 Bell
" Robert D student r60 Harriet av
" Stedman A (Madge L) prop Dalton's Auto Body h15 Broadway
" William (Ann) emp B h26 Figurehead la (1)
Dalton's Auto Body Stedman Dalton prop 1290 Sea
Daly Agnes r64 Lawn
" Charles (Ann Marie) US Eng Dept B r18 Hovey
" Charles I (Orabelle L) mach PSCo h65 Sachem
" Daniel J Jr USA r2 Gordon ND
" Donald W emp B r16 Hovey
DALY ELEANOR M (Mrs William R) advertising mgr Remick Company Inc h156 Highland av
" Francis M QFD r48 Grove
" Gerald F USMC r41 Upton
" Gerald J student r22 Rogers
" Hannah wid Daniel J h23 Dysart
" Isabelle emp NET&TCo r9 Curtis av
DALY JAMES J (Gertrude M) deputy chief Quincy Fire Department h41 Upton
" John plumber r9 Curtis av
" John L emp RMfgCo r41 Upton
" Joseph W (Cecelia E) emp Walter Baker Choc Co Dor h200 Taffrail rd (31)
" Mary r38 Edgemere rd
" Mary E wid John M h46 Moffat rd
" Maurice H (Norma) lab h209 Granite
" Maurice J (Mary H) asst dir Q Trade Sch h134 Waterston av
" Michael W retired h3 Cottage av (12)
" Norma nurses aide QCHosp r209 Granite
" Paul J (Patricia) emp Camb h10 Cliff
" Sarah wid William h9 Curtis av
" Thomas A trav agt C&NWRy B h144 Fenno
" Timothy retired h48 Grove
" Timothy F student r22 Rogers
DALY TIMOTHY P (Stella M) treas-office mgr Sheridan's Inc h22 Rogers
" William R (Eleanor M) photographer B h156 Highland av
" —see Daley also Dailey
Dalziel Ralph A (Louise) emp B h298 Atlantic
Damant Elizabeth A wid William A E h65 Davis
D'Amato Salvatore (Emma) emp BSCo h9 Burns av
Dambis Arnold (Margo) carp Quincy Adams Yacht Yard h59 Mill

Dame Herbert C (Madeline) USMC h153 Vassal
Damiano Peter J (Mary E) mach E Bra h1182 Sea
Damico Anthony J ind sub clk PO r120 Main
D'Amico John (Mary) emp Fore River h604 Willard
" Lorraine r604 Willard
" Vincenzo retired h251 Copeland
Damon Albert emp 525 Washington res Scituate
" Edwin C emp H P Hood & Sons res N Hanover
" Frank C pntr h11 Orchard
" Frank C Jr (Mary M) emp B r11 Orchard
" H Reed emp B h149 Highland av
" Harold A retired r10 Chapman
" Harry L (Lucille H) prop Montclair Service Station res Bra
" Isabelle E r215 Adams
" John H retired r109 Federal av
" Joseph A (Patricia) emp Norfolk Paint & Varnish Co h238 Farrington
" Pearl L wid Ralph P h48 Baxter
" Ralph (Mary) cont Cape Cod h7 Holmes
" Shirley L (Laura M) emp Norfolk Paint & Varnish h14 Presidents la (12)
D'Amore Angela L student r51 Dale av
" Henry emp 1617 Hancock r51 Dale av
" Joseph A (Nellie) carp 51 Dale av h do
Damore William J (Evelyn) cab driver Yellow Cab Co h38 Water
Damrell Charles B student r10 W Elm av
" Lillian M wid Charles S h10 W Elm av
Dan Charles (Mary) retired h448 South
" Frederick G (Margaret) emp Hing h129 Chubbuck
" The Tailor Donato Cugini prop 488 Washington
Dan's Barber Shop Daniel DiBona prop 69 Franklin
Dana Catherine Mrs emp Quincy Telephone Co h545 Hancock
" Robert student r545 Hancock
Danca Salvatore J (Corinne) bus Malden h284 Billings
Danckert John J (Delia A) retired h272 Atlantic
" John R student r272 Atlantic
D'Andrea Anthony (Julia) const wkr h53 Albertine
" Frank D (Mirian) tchr Snug Harbor Sch h141 Elm
" James (Olympia) lab BSCo h155 West
" Louis E (Barbara) mech h16 Ardell
" William D (Lydia M) elec B h190 Franklin
D'Andreo Emanuel (Helen) emp city h191 Main
" Michael USA r191 Main
Danehy Cornelius P (Louise A) emp NET&T Co h34 Vershire
" —see Dennehy
D'Angelo A George emp Wash DC r72 Standish av
" Clementina M ins underwriter B h72 Standish av
" David A emp QCHosp res Pembroke
" Joseph (Mary E) clk Hing h26 Taffrail rd (2)
" Leo J (Julia M) slsm Pompeo Motors Inc h18 Ocean
" Leo J Jr clk B Ins Co B r18 Ocean
" Nicola gardener 181 Adams r do
" Paul (Constance) asst steward Wol Golf Club h59 Safford
" Paul J (Annette G) elec h58 Nightingale av
" Raymond J (Edith) emp BSCo h71 Safford
" Rocco (Constance) gardener h23 Field
" Russell M (Mary T) mech h573 Southern Artery
" Victor E (Laura) supvr Met Life Ins Co h41 Alrick rd (1)
Dangerfield Clifford (Helen) emp city h66 Penn
Dangora Roger W (Edna F) emp BSCo h63 Holmes
Daniel Bernard (Dorothy T) emp SB h63 Sea av
" Mary A wid Ithel B r65 Newbury av
Daniels Benedetto (Francesca) h48 Dimmock
" Edward (Frances) plumber BN Yd h13 Royal
" Francis X Rev asst Sacred Heart RC Church r386 Hancock
" George R (Margaret C) chief draftsman BSCorp h65 Apthorp
" John J (Rita) butcher Supreme Mkt h21 Ebbetts av
" Martha Mrs emp NH h82 Old Colony av
" Mary Mrs nurse Milton Hosp h576 Sea
" Shirley B emp Camb r13 Royal
" Timothy D (Kathleen K) emp state h11 Beacon
" Herbert student r44 Wedgewood
Danielson George A (Kathryn E) mach R F Fettings Co h59 Greenleaf (7)
" Herbert V (Elin A) prop Squantum Mkt h44 Wedgewood
" John E H (Viola P) painter h874 E Squantum
" Kathryn (Mrs George) sten North Quincy Garage Co Inc h59 Greenleaf
Dann Robert G (Dorothy C) emp Camb h48 May
Danna Alfred E (Mary C) Boston Edison h5 Ridgeway
Danner Roger W (Evelyn) emp B h25 Lebanon
Dannies Robert P (Nancy H) slsm BSCo h86 Presidents la
Danti Angelo (Grace) mach B h15 Charlemount av
Danton George emp Laine's Jewelry Store res Everett
Dantoni Salvatore retired r87 Garfield
D'Antonio Luigi (Alice) emp Old Colony Crushed Stone Co h97 Intervale
" Luigi Jr emp Camb r97 Intervale
" —see DiAntonio
D'Anuona Frank D (Christine) draftsman h11 Sullivan rd
Darby Catherine M Mrs h87 Brook
" Charles R theatre mgr RI r87 Brook
" Cornelia L wid Edward H clk Pettengill's Inc h3 Cottage av (9)
D'ARCANGELO DOMINIC A (Anne Marie) (Cafarella Bros) h125 Sagamore
Darche Lester tchr NQHS res E Bridgewater

When You're READY to Buy F. F. I.
For Further Information
Consult the COMPLETE Classified Directory Use the City Directory

Darcy Martin M (Adele F) prop Marty's Fruit & Vegetables h14 Terrill
" Thomas J (Louise B) bus B h10 Lafayette
D'Arcy Stephen J (Margaret M) examiner Nat Labor Relations Bd h39 Edgeworth rd
Dare Joseph M emp NET&TCo h937 F Bk Pkwy
D'Argenio Americo (Annette) clk Washington Tap Inc h607 Washington
" Annette (Mrs Americo) pres-treas Washington Tap Inc h607 Washington
D'Arigo Louis E (Antoinette) bus Bra h32 Morton
" Stuart (Marion) emp BSCo h inq do
Darling Franklin M eng B r122 Billings
" Hope N (Mrs Lloyd H) bkpr Select Ice Cream Co h35 Robertson
" Hudson A (Nina E) wool sorter B h106 Holmes
" Lloyd H (Hope N) painter BSCo h35 Robertson
" Margaret I wid George r133 Marlboro (3)
" Rodney M (Euphemia N) trader DuPont Homsey Co h439 Newport av
" V Kenneth (Opal) slsm h116 Taylor
Darois Arthur J (Lillian E) draftsman Sturges B h99 Highland av
" Arthur R (Elizabeth M) asst mgr Eaton's Factory Shoe Store h54 Holmes
" Paul F (Marilyn H) student h139 Atlantic
" Sadie M Mrs h40 Quarterdeck rd (2)
Darr Alexander (Minnie G) real estate 69 William T Morrissey blvd h do
" Leo (Patricia) gen mgr Quincy Motor Co h85 William T Morrissey blvd
" Ruth dir social service B h69 William T Morrissey blvd
Darrach Ianen S USAF r200 Quincy av
" Scott (Rhoda W) carp B h200 Quincy av
Darracq Kenneth J (Margaret P) sales eng h25 Overlook rd
Darragh Agnew C (Margaret E) office mgr B h64 E Elm av
Darrah John D (J Beatrice) retired h110 Merrymount rd
D'Arrigo Domenic H (Mildred C) mach B h219 Newbury av
" Ernest J (Teresa H) photographer Fay Photo B h116 Sagamore
Darrow Harold F retired h11 Sea av
" Harold emp Hing r11 Sea av
" William W (Veva) h60 Raycroft
Darsch Donald P (Marjorie A) student h25 Quarterdeck rd
Daru Felice M (Grace) emp QCHosp h381 Palmer (4)
" Itola (Esther) watch repairer r102 Bigelow
" Jack taxi dr r102 Bigelow
" Lena Mrs r102 Bigelow
Darvi Edward (Dorothy) emp B h186 Norfolk
Dash Stephen J (Phyllis) emp QPL h104 Amesbury
DaSilva Alexander A (Aurora) moulder WFCorp res E Camb
Dauge Arvids (Zenta) carp h59 Mill
Dauph's Variety Store Vernon H Dauphinee prop 203 E Squantum
Dauphince Christine M Mrs hskpr 230 Granite r do
Dauphinee Hula Mrs emp Bra h21 Edison pk
" Ola Mrs emp Bra h21 Edison pk
" Parke R (Anna H) carp h15 Lawn av
" Richard E (Florence) emp TR&SCo h58 Holmes (9)
" Vernon H r41 Harvard
" Vernon H Jr prop Dauph's Variety Store h41 Harvard
Dauwer Leo P tchr Gridley Bryant Sch res SB
Daven Abraham emp Lodgers Mkt res Dor
Davenport Edwin M (Angelina V) guard Fore River h59 Bayview
" Edwin M Jr USN r59 Bayview
" George E (Bernice) emp Franklin Print h133 Bates av
" Peter R USN r20 Moore
" Priscilla M emp Bra r185 Manet av
" Tolman ind sub carrier PO res Bra
Davern Anna M r97 E Elm av
" James W (Agnes) painter Saugus h97 E Elm av
Davey Beatrice Mrs h62 Winter
" Charles (Beatrice) emp Grossman's Lumber Co h62 Winter
" Ernest L (Dorothea M) plater TR&SCo h156 Granite
" Lillian wid Russell C h74 Station
" Marie E wid James H h90 Brook rd
" Russell Jr r74 Station
David Gladys P wid Ray T r372 Washington
DAVID JAMES pres Industrial Union of Marine & Shipbuilding Workers of America Local No 90 CIO res Abington
" Peter r100 Granite
" Ruth P clk NET&TCo r372 Washington
Davidsen Knut E (Vanja A) mach B h114 Fayette
Davidson Arthur (Frances) painter h268 Water
" Avardi L (Fay K) h10 Eaton
" Bessie L wid John F h63 Botolph
" David retired r14 Beechwood
" Dorothy A r503 Hancock
" Dorothy E Mrs emp TR&SCo r92 Billings
" Edwin F (Mary L) emp B h73 Botolph
" Elliot (Esther S W) bus B h34 Kemper
" Esther S W (Mrs Elliot) osteopath 34 Kemper h do
" Evelyn Mrs h48 Prospect
" George A (Blanche L) emp TR&SCo h177 Franklin
" George D (Ella) physician 40 Armory h do
" George D phys h18 Saville av
" George E (Mary M) slsm W W Wilson Real Estate h15 Ellis
" Gertrude F emp Fox & Hounds r45 Narragansett rd

" Harry L (Irene A) (D M Products Co) h49 Holyoke
" Ivan L r169 Kendricks av
" Jacob (Sadie) bus B h393 Granite
" James (Rita) emp BSCo h393 Granite
" James S emp BSCo r86 Broadway
" Jessie wid John r79 Raycroft
" Joan M r15 Ellis
" John emp BSCo h47 Grafton
" John P (Bernice R) bus Dor h503 Hancock
" Kenneth E (Shirley) emp Bra r211 Manet av
" Margaret sten Stone & Webster B r145 Elm
" Norman (Phyllis) e np B Edison h121 Butler rd
" Oscar clk United Co-Operative h58 Common
" Ralph G (Doris L) mach SB h157 Marlboro
" Ralph R (Mary E) optician B h179 Lansdowne
" Ralph R Jr (Jean W) optician Davidson & Son h10 Hillcrest
" Robert (Helen) emp B Navy Yd h25 Harrington av
" Ronald N (Eileen) clk B h138 Farrington
" Thomas W mach h10 Chapman
" Victor L (Frances E) emp QFD h173 Rhoda
" William r133 Copeland
" William (Isabella) emp BSCo h79 Raycraft
" William D (Astrid) emp B h45 Narragansett rd
Davies Elizabeth wid John r65 Vassall
" John emp Carty's Service Sta res Bra
" Lora wid Arthur A h1238 Sea
Davin James M Jr (Jennie L) emp Camb h98 Montclair
Davis Albert (Edith) optometrist 56 Billings rd (1) h26 Hilma (Montclair)
" Albert (Helen) physician 191 Sea h do
" Allen J (Davis) emp Wey h37 Cranch
" Alvah T (Elizabeth H) slsm B h22 Woodbine
" Annie S wid John L real estate 338 Sea h do
" Barbara sec MacKenzie & Foster Co r36 Dale
" Burroughs J (Albertine) elec and prop Davis Electrical 150 Spring h do
" Catherine W h195 Upland rd (63)
" Daniel B (Gloria H) elec 150 Spring h51 Hooper
" Elaine sec MacKenzie & Foster Co r36 Doble
" Eleanor (Mrs Ralph) emp B h93 Bayside rd
" Electrical Burroughs J Davis prop 150 Spring
" Ella J wid William E r113 Elmwood
" Ethel T Mrs r74 Weston
" Everett L (Beatrice C) bkpr B h202 Highland av
" Forrest F retired r909 Hancock
" Forrest M (Sarah) emp Whiting Milk Co h256 Billings
" Frederic Gordon (Marjorie W) eng Camb h45 Lansdowne
" Gertrude E r5 Perry rd
" Gertrude H wid Edmund A h5 Perry rd
" George J (Joanna) carrier PO h1138 Sea
" George P (Lucy E) mech Camb h12 Huntley rd
" George T (Genevieve M) prop Davis White Front Bakery h10 Maxim pl
" Harry F (Blanche R) emp BSCo h24 Baxter
" Harry L retired h7 Belmont
" Helen h38 S Central av
" Henry mlnr 1434 Hancock res Newton
" Herbert W (Marguerite E) emp B h225 Everett
" Inez S Mrs prop The Elms h909 Hancock
" John S (June L) B Edison h145 Rice rd
" Joseph (Rose) emp B h36 Dale av
" Joseph h158 Winthrop
" June h291 Newport av (4)
" Lester N emp state r28 Richfield
" Martain B (Cyrelb) emp Jamaica Plain h73 Broomfield
" Mary emp B r1138 Sea
" Mildred emp BSCorp r195 Upland rd (63)
" Ralph P (Eleanor H) eng Walworth Co h93 Bayside rd
" Ralph W (Lois S) com trav h267 S Central av
" Ralph W Jr (Norma) emp PSCo h18 Wollaston av
" Raymond (Margaret) deerfoot Daisy h35 Beach (3)
" Raymond H (Elizabeth H) emp Stearns B h118 Phillips
DAVIS ROBERT L (Grace) mgr Prudential Financial Corp of Quincy res Weymouth
DAVIS ROBERT W (Louise R) asst treas Quincy Savings Bank res 25 Tower rd Hingham
" Robert W emp Mrs Annie S Davis r338 Sea
" Rose wid Howard r61 Bigelow
" Russell V (Irja O) kiln wkr Wor h52 Town Hill
" Ruth hairdresser Wollaston Beauty r7 Hill St E Wey
" Sally h39 Packards la
" Samuel Jr (Louise C) retired h165 Washington (1)
" Sarah J wid George r26 Ashworth rd
" Thelma F Mrs clk Sheridan's h98 Beach
" Wendell A (Anne) publicity man WBZ B h138 Ocean
" White Front Bakery George T Davis prop 1213 Sea
" Willard M (Eunice H) treas Industrial Heat Treating Inc h48 Howe
" William (Mary) custodian Fields Corner Police Station Dor h18 Perkins
" William V pres Sevrin's Tavern Inc res Cambridge
Davison Dorothy E emp TR&SCo r92 Billings rd
" Thomas W Rev retired minister h26 Huntly rd
" —see Davidson
Davoll James (Luetta) eng Hing r115 Newbury av
Dawe Blanche C Mrs nurse QCHosp h297 Atlantic
" Donald r67 Florence
" Donald J sales work r67 Florence

Is He Married?

In the alphabetical section WIVES NAMES are (in parentheses) after the husbands

A valuable CITY DIRECTORY SERVICE

Dawe George E (Marie) asst mech PSCorp h76 Aberdeen rd
" Hugh E (Olga) emp QPL h47 Armory
" John S (Grace W) surveyor h403 Furnace Brook pkwy
" John W r403 Furnace Brook pkwy
" Marjorie nurse's aide QCHosp r297 Atlantic
" Mary wid Ernest r76 Aberdeen rd
" Nancy A sales work r67 Florence
" Stanley (Eliz beth) carp h67 Florence
" Stanley A (Doris G) h19 Bay
" William W emp Stop & Shop Parkingway Q r403 F Bk Pkwy
Dawes Franklin E (Jessie B) dentist B h657 William T Morrissey blvd
" William R (Olive M) retired h902 Furnace Brook pkwy
Dawkins Monte L (Eleanor M) emp Camb h65 Appleton
Dawlbey Helen M wid Harry h566 Sea
" Lena emp Bobbie's Beauty Salon r566 Sea
" Michael prop Betty's Beauty Salon r566 Sea
" Minnie WAC r566 Sea
Dawley Paul B (Mary Ann) opr EMStRy h7 W Elm av
Dawson Harry (Helen M) emp B h53 Mayflower rd
" James D driver Industrial Luncheon Service r123 W Elm av
" James H (Helen E) emp B h123 W Elm av
" John F mgr Howard Clothes Inc res Bra Highland
Day Alfred V (Gladys) h269 Beale
" Carlton (Margaret) retired r20 Burns av
" E Bradstreet (Dorothy B) emp B h20 Fenno (3)
" Ella E r325 Newport av
" Isaac C (Vera A) slsm Camb h96 Edwin
" John J (C Teresa) emp B h36 Glover av
" Leslie B (Inez C) mech B h187 Newbury av
" Lois sec B r228 Fayette
" Mabelle B bus B h42 Ocean
" Nathaniel G retired r96 Edwin
" Robert E (Anna D) emp PSCorp h189 Newbury av
" Sarah G wid William L prop Sally Day Dress Shop h228 Fayette
" Stephen L (L Elizabeth) emp PSCo h77 E Squantum
" William F (Katherine) emp Navy Yd h25 Lyons
Days Louis J (Mary E) emp Rox h656 Sea
Deacon Charles A (Winifred D) corp clk and sec Walter Deacon & Co h9 Clifton
" Charles A Jr student r9 Clifton
" Howard J (Phyllis J) v-pres Walter Deacon & Co h99 Independence av
" John R (Gladys V) h197 Franklin
" Mary A wid Walter h15 Foster
" Walter Channing (Christine E) pres-treas Walter Deacon & Co r15 Foster
" Walter & Co Inc office and factory show rooms 15 Foster factory pres-treas Walter Channing Deacon v-pres Howard J Deacon corp clk-sec Charles A Deacon
Deady James emp Paine's of B r16 Maxim rd
" James F emp city r332 Granite
" Joseph A retired h17 Glenwood way
" Marion C tchr Adams Sch r17 Glenwood way
" Mary F r24 Park
" Richard W (Anne P) prop South Shoer Plating Co h52 Forest av
" Robert W (Ella L) truck driver h332 Granite
Deak Ruth A wid William S h198 William T Morrissey blvd
Dean Arthur H Jr (Dorothy B) emp Camb h72 Newbury av
" Arthur H 3rd r20 Fort
" Bruce B r9 Cliff
" Edna wid Walter A h280 Farrington
" Gufford R v-pres Custom Bag & Cover Corp res Cohasset
" Jack bridge tender r35 Miller Stile rd
" Lottie wid Fred C r280 Farrington
" Mary R emp QCHosp res Bra Highlands
" William E elec h9 Cliff
" William H (Florence T) emp BSCo h110 Clay
Deane Almon tchr QHS res Wey
" Anne L sec B h22 Moffat rd
" Mae F wid Walter A dress shop 16 Beale h72 Squanto rd
" Pierce H student r62 Moffat rd
" Pierce P (Irene M) pack eng Fram h62 Moffat rd
" Thomas J (Mary A) emp Whiting Milk Co h35 Ocean
" Thomas J Jr USN r35 Ocean
" Walter A (Ethel) tchr r72 Squanto rd
" William A (Mabel E) elec 5 Bittern rd h do
" William (Dagmar E) bus JP h58 Moffat rd
DeAngelis Antonette J wid Dominick emp Jeffrey's B h42 Fensmere av sum res
" Bertha F h44 Lawn av
" Charles C (Mary F) const lab R De Angelis Co h1064 F Bk pkwy
" Dominick J student r sum res 42 Finsmere
" Ernest (Florence M) bus Stoughton h194 Quincy av
" Ernest Joseph (Mary E) emp BSCo h194 Quincy av
" Ginnive P emp Keystone Mfg Co Neponset sum res 42 Finsmere av
DeAngelo Antonio (Sadie) driver Yellow Cab Co h55 Germaine av
" Antonio R (Helen R) emp Mass Lab Camb h55 Germaine av
" John retired res S Royalston
" Robert (Barbara) emp Fratus Motors h97 Brackett
" Tomasina M clk Met Life Ins Co r12 Berkley

" V James (Margaret A) welder h343 Granite
Deans Charles H (Alice M) emp Gilchrist Co h29 Prout
" Christina C wid Horatio O h43 Whiton
" Robert H USN r43 Whiton av
Dearborn Edmund R retired h69 Franklin av
Dearden Reginald P (Ethel M) emp Ry Exp r135 Marlboro
Dearing Eileen M student r22 Kendall
" William H (Eileen M) emp B h22 Kendall
Dearnaley Ralph (Gertrude S) insp PSCo h41 Barham av
Deary Catherine h251 Safford
" Henry M emp Quincy Welfare Dept h5 Anderson rd
" Jeanette clk r251 Safford
" Mary clk r251 Safford
Deasy John J retired h1405 William T Morrissey blvd
DeBellis Sylvester pur agt S H Couch Co Inc res Somerville
DeBeradinis Virginia L nurse's aide QCHosp res S Bra
DeBerardinis Camilla (Neuziato) prop Super Shoe Rebuilding res Bra
Debes Erland D (Mary D) retired h21 Oakland av
DeBlock Daniel J Jr student r176 Summit
DeBoer Florence W clk City Hall r115 Putnam
" George (Marjorie) emp B h107 Cedar
" Mabel B r115 Putnam
" Mildred G sec B r115 Putnam
" Olga M wid George B h115 Putnam
" Victor C r115 Putnam
DeBold William R (Dorothy E) h158 Main
" William R (Esther L) h124 Chubbuck
" William R Jr r124 Chubbuck
DeBrano Joseph retired r91 Franklin
DeBruyn Ferdinand J (Mary E) foreman NY NH&HRR h592 Adams
" Josephine wid Edward T sec Quincy Welfare Dept h71 Marlboro (19)
" Peter H student r592 Adams
deCapo Anna L Mrs retired h200 Presidents la (1)
DeCaro James (Mary E) emp Edmonstons Shoe Store h45 Payne
Decco Rod Shop Saul Lipsitz prop 347 Newport av
DeCeasare Colombo emp Bartletta Const r1 Lawry
Decelle John J (Emma J) retired h1 Wrenn ter
" Leroy J (Catherine) opr MDC h14 Wrenn ter
" Raymond E (Gertrude) emp BSCo h51 Arthur
DeCelle Edna emp Keystone Supply Co r331 Water
" Frances (Mrs Robert) emp Howard D Johnsons r541 Sea
" John E (Lillian) (DeCelle's Moving) h37 rear Mechanic
" Joseph F (Adelaide G) chauf h27 Trafford
" Joseph R (Edna M) emp B h331 Water
" Joseph R Jr emp Hing r331 Water
" Josephine wid Frank dom QCHosp h164 Granite
" Lawrence W (Gladys A) civ eng and land surveyor city h541 Sea
" Lillain (Mrs John E) (DeCelle's Moving) h rear 37 Mechanic
" Lois J emp S H Couch Co r541 Sea
" Pauline emp Hing r331 Water
" Raymond E (Pat R) emp QCHosp h602 South
DeCelle's Moving (John E and Lillian DeCelle) 30 School
Decesare Aldo h90 Brook rd
DeChambeau John E (Barbara E) rate setter BSCo h16 White
DeChene Clara Mrs clinical aide QCHosp h120 Cranch
" Theresa asst night supvr QCHosp r120 Cranch
DeChristofaro Nancy (Mrs Nicholas) bkpr B r82 Common
" Nicholas (Phyllis) lineman Edison Co r82 Common
DeCienzo Joseph r71 Water
DeCilio Silvio J (Emily M) emp B h38 W Elm av
Decker John W (Margaret W) painter Chsn Navy Yd h42 Hodgkinson
Deckrow Anna D Mrs emp Malden r4 Johnson av
Declerk Charles F bookbinder h19 Beebe rd
" John B emp B r19 Beebe rd
DeCosta Henry F opr EMStRy res E Bra
DeCoste Daniel Jordan (Mary E) emp Radio Sta RCAB h169 Standish rd
" Ellen wid David h33 Russell pk
" Francis S (Mamie J) emp SB h90 Shed
" Frederick A (Ellen M) emp City h13 Dee rd
" Frederick J patrolman QPD r13 Dee rd
" Frederick W (Mary E) emp Boston Edison Co B r9 Farrell
" Geoffrey H retired h34 Bennington
" Gerard F emp NET&TCo r57 Grove
" Honor J wid William J h35 Bird
" John Mary h170 Federal av
" Joseph retired h54 Young
" Joseph F (Mary C) emp P&GCo h2 Beacon
" Joseph L student r57 Grove
" Joseph T (Lenora T) repair foreman NET &TCo h57 Grove
" Lawrence P (Margaret M) retired h46 Putnam
" Lawrence P Jr (Catherine C) cooper R T Stearns Lumber Neponset r17 Rockland
" Lena Mrs r20 Berry
" Lester (Betty) emp Bra h33 Euclid av
" Margaret emp B r80 South
" Mary A (Mrs William F Jr) cashier Elm Farms r45 Winthrop
" Mary J nurse QCHosp r57 Grove
" Paul J apprentice BSCo r57 Grove
" Ronald elec r407 Furnace Brook pkwy
" Timothy D emp QCHosp r14 Cranch
" Walter (Ethel) h15 Hillsboro
" Wilfred (Winifred) h228 Copeland
" William (Marjorie) h22 Quarterdeck rd (1)
" William D (Louise M) mach Wol h9 Farrell
" William F (Marie) carp BSCo h45 Winthrop

WHAT'S THEIR JOB?
All occupations are listed in the alphabetical section
This important fact is a valuable
City Directory Service

DeCoste William F Jr(Marie A)emp Donnelly Mfg Co h45 Winthrop
" —see Dosta
Decot Henry C (Ann M) emp B h123 E Elm av
DeCrapio Alfred R (Hope A) mach HU h211 William T Morrissey blvd
DeCristafaro Enrico (Marcella M) emp Supreme Market h11 Germain av
" Marcella (Mrs Enrico) emp RMfgCo h11 Germaine av
DeCristofaro Angelina wid Vincenzo h17 Murdock av
" James H (Laura) emp BSCo h24 Prospect
" Theodore (Ruth E) attdt Fenby's Service Station r17 Murdock av
DeCross Albert (Helen) emp Whittemore & Durgin h12 Steadman
" Mary wid Carmi h241 Centre
DeDonatis Emidio D (Mary) bricklayer B h34 Lowe
" Louis E emp QCHosp r34 Lowe
Dee George T (Josephine) h20 Kemper (1)
Deeb George (Mary) h553 Washington
" Moe mgr Merit Service Station res Roxbury
DEEGAN WILLIAM J JR (Winifred A) manager City of Quincy h115 Forbes Hill rd
Deehan Annie L wid George A h19 N Payne
" George O (Dorothy M) emp Navy Depot BSCo h65 Payne
" William H (Hazel) emp QWD h65 Payne
Deering Fred S (Lillian S) retired h22 Edison
" John A (Kathleen A) emp Industrial Heat Treating Inc h100 Faxon rd
" John H (Florence E) retired h55 Glover av (6)
" Sarah E wid Thomas emp B h195 Atlantic
Deery John (Margaret) emp Ry Exp Agency h89 Putnam
Defederico Joseph (Amelia) bus Randolph h13 Cross
DeFord Robert W (Christine) slsm B h21 Keyes
DeForest Samuel D (May S) pres Simpson Inc B h140 Adams
DeForge Margaret wid Arthur h12 Dimmock (21)
DeFreitas John J (Mary E) emp B h47 Grove
" Joseph A emp Camb r47 Grove
Defronyo John baker Wol Donut Shop res B
DeGallo Vincent D retired h75 Farrington
Degan John J (Ruth E) emp City h41 Haviland
" John J Jr student r41 Haviland
" William F (Marie) emp B h78 Alstead
DeGennaro Gennaro M (Julia I) emp L Camb h27 Sharon rd
DeGiano George D (Agnes R) h24 Mears av
Degnim Rose C wid George H h164 E Elm av
DeGrassie Aldo (Ethel C) iron wkr B h34 Elmwood av
" Josephine wid John P h34 Elmwood
" Mario P (Anne M) mach MMWks h57 Loring
DeGregorio Francis D slsm Pompeo Motors Inc res Bra
" Santa h121 Arnold
DeGust Henry J (Margaret L) supvr BSCo h30 Broady av
" Ralph H (Joyce F) h42 Gannett rd
" Robert T r30 Broady
Deininger Anson H slsm Modern Foods Inc r118 Wilson av
" Emma H wid Frank W prop Modern Foods Inc h118 Wilson av
" Frank W student r118 Wilson av
Deiss Albert USA r79 Edwin
" Albert (Marjorie) emp B Navy Yard h21 Taffrail rd
" Walter J emp BCGCo r79 Edwin
" William emp Grossman's r79 Edwin
Deitch Eda emp QCHosp res Dor
" Julia E wid Philip H h65 Kemper
Deitsch James R (Grace M) emp Som r81 Arnold
Deivan Ann cashier h34 Becket
" James h34 Becket
DeJulio Michael (Wilma) emp Saugus h22 Grove
DeKorte Harry retired r25 Briggs
" Harry L (Helen A) mason Neiland Reg Co B h25 Briggs
Del's Radio Repair Shop Genaro D'Alessandro prop 1608 Hancock
Delahoyde Joan Mrs r84 Stedman
Delahunt Frederick L (Kathryne E) mach BSCo h11 Woodbine
" John M clk A&P r11 Woodbine
" John M emp B r11 Woodbine
" Richard M USA r11 Woodbine
" Robert R asst mgr Howard D Johnsons res S Wey
" William H (Ruth M) asst sales mgr B h168 Milton
Deland Paul S mag editor C S Monitor B h79 Elm av
Delaney Albert A (Lillian V) pntr B h90 White
" Alice J (Mrs Leonard C) emp B h259 E Squantum
" Alice L (Mrs John F) emp Wilbur's Inc h29 Sharon rd
" Annie wid Dennis J r68 Henry
" Audrey A sten B r134 Utica
" Christopher S (M Dorothy) emp BSCo h 67 Division
" Clifton S emp BSCo h6 Johnson av
" Edwin F h8 Welgate cir
" Elenore M nurse r67 Division
" Elizabeth A Mrs h41 Lawn av
" Henry (Beatrice B) draftsman Stone & Webster h134 Utica
" James J (Catherine) emp F R Bridge h43 Lawn av
" Joan emp B r67 Division
" John F (Alice L) emp B h29 Sharon rd
" John F Jr USN r29 Sharon rd
" Julia Mrs emp Gold Medal Drug Co r65 Adams

" Leonard C (Alice J) clk B h259 E Squantum
" Marie E sec B r134 Utica
" Matthew (Dorothy) slsm h195 Upland rd (61)
" Maureen M r67 Division
" Patricia E sten B r90 White
" Robert H USN r134 Utica
" Thomas F slsm B r13 Old Colony av
" Warren R (Nancy B) lawyer 9 Summit av h do
DeLang Joseph A (Janet C) driver Poverman Box Co h43 Pleasant
Delano Apartments 29 N Central av
" Basil L (Beatrice) pntr B r57 Ferndale rd
" Evelyn L wid Leon W h57 Ferndale rd
" Malcolm O (Helen C) pressman Everett B h101 Russell
" Winthrop O retired r86 Grandview av
Delany Leonard C h257 E Squantum
DeLappe Caroline V emp NET&TCo r14 Dickens
" Elizabeth A emp B r10 Appleton
DeLario Phyllis B emp RMfgCo r79 Miller
" Vito (Eva B) emp Camb h79 Miller
DeLazaro G James pres Quincy Adams Super Service Inc h24 Sumner
Delesandro Joseph (Viola) emp Weymouth h16 Bradford
DelForno Anna sec Enterprise Stores r20 Richard
" Pasquale (Mary) emp MDC h20 Richard
Delforno Anthony (Paula) emp Louis Petralli h44 Canal
DelGallo Anthony (Rosemary J) emp TR&S Co r42 Belmont
DelGizzi Anthony (Nicolina) emp BSCo h45 Edison pk
" Daniel emp B r45 Edison pk
" Guido mech r97 Ruggles
" Louis (Dorothy) emp Atlantic Equipment Inc h63 Lawn av
" Orante (Mary) emp QCHosp h97 Ruggles
" Susan r97 Ruggles
" Virginia emp BSCo r45 Edison pk
Delgoce Guiseppe retired r16 Arthur
DelGreco Aldo h36 Jackson av
" Angelo fireman QFD r113 Roberts
" Anna h36 Jackson
" Anthony J foundry wkr r52 Penn
" Armando A (Sue) emp Thompson Wire Co h7 Dartmouth
" Blasco (Mary) emp S Bra h34 Jackson
" Carmine A (Mary A) emp BSCo h21 Beacon
" Costantino (Antonia) h77 Gilbert
" Gilda wid Pasquale h52 Penn
" Leo (Louise) h113 Roberts
" Raymond USA r113 Roberts
" Rocco (Martha) emp Old Colony Crushed Stone h75 Gilbert
D'Elia Vincent (Madalyn A) physician 37 Washington h14 Florence
Dell Beatrice wid Melvin L h21 Alton rd
" Frank H retired h142 Crescent
" Henry W (Charlotte) emp NET&TCo r21 Alton rd
" Herbert F r142 Crescent
" Herbert W (Frances A) lab City r142 Crescent
" James H (Kathryn M) bowling mgr YMCA h80 Pleasant
" Joan O (Mrs Kenneth J) insp Armstrong Cork Co Bra h14 High School av
" Kathryn M (Mrs James H) emp agcy 80 Pleasant h do
" Kenneth J (Joan O) refrigerator and oil serviceman h14 High School av
" Machine Products Co Joseph A Merrill prop 70 Sumner
Della Barba Anthony A (Marie G) retired h36 Winthrop pk
" Arthur (Carmilla) emp Arch Gear Works h15 Graham ter
" Domenic R clk V Adm Center r12 Mill
" Maria wid Carmello r161 Sumner
" Mary R prop Silhouette Beauty Salon r36 Winthrop pk
" Michael (Eleanor) h49 River
" Rocco plumber P J Reilly Co h14 Mill
" Salvatore h12 Mill
" Salvatore J mach BSCo r36 Winthrop pk
" Salvatore N Jr (Elizabeth) plumber M S Langley Co h10 Oakland av
DELLA CHIESA AMELIO A (Evelyn J) Mayor City of Quincy and representative h11 Hughes
Della Grotto Emanuel retired r43 Furnace av
Della Lucca Donald A USA r46 High
" Dorothy A dental hygienist 1120 Hancock h17 Greenleaf (5)
" Edwin J (Dolores A) mach Bra r19 Copeland
" Joan student r46 High
" Lois student r46 High
" Louis E capt QFD h46 High
Della Rocca Armando (Nicella) emp Bargainville h79 Main
Dellasala Lena M (Mrs Nunzio) emp Hing h100 Atlantic
" Nunzio (Lena M) emp Granite Public Mkt h100 Atlantic
Della Valle Angela E sec NY City r39 Holmes
" Rocco (Theresa) barber 243 Atlantic h39 Holmes
" Tilda asst buyer Jordan Marsh Co B r39 Holmes
" Valo (Mary) emp First Nat Stores Inc h59 Holmes
" Valo E (Margaret) meat cutter First National Stores Inc h68 Holmes
Dellape John boiler wkr r45 Adams
DelLongo Elba insp S Boston r41 Hall pl
" Josephine emp Camb r41 Hall pl
" Josephine wid Luigi h41 Hall pl
" Norma emp B r41 Hall pl
" Roger (Gladys) truck driver R R Jacobucci Inc h28 Dayton
Dell'Orfano Albert (Mary A) emp B Navy Yd (Chsn) h160 Water
Delmonico Anthony T (Geraldine V) cont 35 Gannett rdh do
" Edith Mrs h52 Nightingale av
Delmonte Attilio retired r16 Chase
Delmonti Atfilio (Edna L) h154 Quincy
" Faelino emp Keystone Supply Co r156 Quincy
" John (Virginia) emp Wol Foundry h156 Quincy

IS THERE A TELEPHONE AT THE ADDRESS? A New Service in Your
Indicated by this symbol △ in the pink Street Guide——CITY DIRECTORY

DeLongo Faustino (Theresa R) retired h627 Willard
" Michael B painter Keystone Mfg r627 Willard
DeLorenzo Madeline wid Dominic h1259 Sea
Delorey Daniel J (Alice R) h21 Hancock ct
" Ellen Mrs r38 Shaw
" Francis H (Gertrude M) emp BSCo h484 Quincy av
" Gertrude emp QCHosp r484 Quincy av
" James (Viola) h11 Brown
" Jeremiah W (Helen) meat cutter 3 Kittredge h38 Shaw
" Laura retired r651 Sea
" Walter emp BSCo r19 Des Moines rd
" —see Deslauriers
DeLorme Edward C (Mabel F) h17 Greene
DeLory Helen L r27 Royal
DeLotto Adone (Agnes) retired h17 Greystone
Delp George J (Abbie Jean) asst prof ENC h 21 W Elm av
DelRio Cafe Mario Scardino prop 1216 Brook av
DelRossa Michael (Lucy) emp QCHosp h 332 Granite
DelRosso Maurio (New England Altar Co) res Dorchester
" Natale J (Marion) cabinet mkr B r39 Flynt
" Stephen tchr QPJHS res Dorchester
Delrusso Adrien emp B r280A Granite
DeLuca Angelo (Margaret) emp BSCo h41 Malden
" Armand emp B Navy Yd r571 Willard
" Caroline R emp Fire Funds Ins r50 Pleasant
" Cosmo (Josephine M) retired h571 Willard
" Ferdinand (Helen) USN h41 Malden
" Fernando C Jr (Helen R) USN h41 Malden
" Francis B (Betty N) mason 571 Willard h359 Franklin
" Gladys M sec Q Mut Fire Ins Co r16 Oakland av
" John (Pauline) lab h63 Pleasant
" John A (Veronica) emp QPO h491 William T Morrissey blvd
" Louis A USA r63 Pleasant
" M Florence r16 Oakland av
" Mario (Dina) bricklayer h158 Bunker Hill la
" Theresa Mrs h16 Oakland av
DeLury Raymond F (Lorraine F) emp Bough's h168 Sea
Deluse A Donald asst sec Quincy Chamber of Commerce r45 Wallace rd
" Alfred (Laura C) emp P&GCorp h45 Wallace rd
Deluxe Shoe Repairing Nicholas A Panarelli prop 4 Hancock ct
DelVecchio Alfred emp Grossman Co r123 Phipps
" Antonio (Vincenza M) lab city h298 Granite
" Arnold clk Karp Jewelry res Bra
" Cora emp Gilchrist r42 River
" Domenico fruit peddler r45 Germain av
" Dora A teller Quincy Trust Co r45 Germain av
" Francesco (Antoinette) emp BSCo h42 River
" Hugo (Lena) h1 Lawry
" Joseph (Mary) emp PSCorp h47 Germain av
" Joseph emp BSCo r45 Germain av
" Leo (Ann) emp Wol Foundry r156 Quincy
" Louis (Anna) shoe wkr h123 Phipps
" Mario student r90 Water
" Mario M r123 Phipps
" Matthew (Adelina) emp BSCo h45 Germain av
" Michael D fruit peddler r45 Germain av
" Nicholas J (Sadie) mgr Regal Shoe Co res Bra
" Philip F (Philomena) emp PSCorp h40 River
" Rachael wid John h90 Water
" Vincent USA r123 Phipps
deLys Jacques (Katheryn) slsm Carriker Motor Co h286 Washington
DeMaggio Arthur (Beatrice) emp Peruzzi Bros h11A Albertina
" —see DiMaggio
DeMarco Harold L (Josephine) hair stylist Milton h49 Thornton
" Rose F emp QCHosp r246 Atlantic
" Samuel (Rose F) retired h246 Atlantic
Demarkles Charles (Doris) plumber h11 Sycamore
DeMary May E Mrs h68 Presidents la
DeMascio Alberto (Dorothy) emp B h235 Newbury av
DeMasi John (Shirley) tchr Wellesley h111 William T Morrissey blvd
DeMatteo John pres-treas M DeMatteo Const Co res Boston
" M Construction Co pres-treas John DeMatteo v-pres-sec Martin F DeMatteo 200 Hancock
" Martin F v-pres-sec M DeMatteo Const Co res JP
DeMattio Charles (Eleanor) emp South Shore Hardware h111 Doane (4)
Dembro Bernard T bus driver E Mass St Ry h100 Washington (19)
" Bernard T Jr (Winifred) emp Household Finance Co h83 Bennington
" Frank L (Jeanne) slsm h30 Bigelow
" Joseph L (Emilie) h68 Copley
" Winifred clk QPJHS r83 Bennington
Dembski Edmond L dentist 38 Billings rd (207) res Hing
Demeo Anthony R Sr (Josephine M) mach h61 Water
DeMeo John retired r99 Revere rd
" John J (Karol E) emp Walter Baker Dor r94 South
DeMeritt Carol (Mrs Frank H) dental asst Harold F Burrell h207 Everett (14) Wol

" Frank H (Carol) emp Camb h207 Everett (14) Wol
DeMers Effie M wid George E r96 Old Colony av
Demers Paul A (Luella) emp First Nat Stores h82 Albertina
Demetras Costas pres Plaza Cafe Inc res Dor
Demetre Mary tchr Snug Harbor r71 Fenno
Demling John F Jr (Josephine) emp W F Corp res JP
" Wesley (Angelina) emp WFCorp res HP
DeMone Harris D (Ruth M) carp Simmons Bros h16 Lawn av
" Ralph E (Barbara) tool die mkr Camb h 91 Sheldon
" Urban E (Emily M) const wkr Camb h45 Williams
DeMore Frank K (Mollie) emp Chiminiello Coal Co h375 Water
" Henry J clk Granite City Hardware and Plumbing Supply 3o r51 Dale av
" Josephine r375 Water
Dempsey Ann E emp B r49 Winthrop
" Barbara A emp Grossman's r49 Winthrop
" Barbara P (Mrs James L) clk Granite Trust Co h62 Hamilton
" Bernard P (Josephine N) emp City of Quincy h49 Winthrop
" Bernard P Jr (Gloria) emp BSCo h40 Mt Ararat rd
" Doris A Mrs waitress Plaza Cafe Inc h66 Holmes
" Elizabeth S wid Thomas F h130 Clay
" James F (Margaret) emp POB h87 Dorchester
" James L (Barbara P) mach B h62 Hamilton
" James L USAF r66 Holmes
" Leo F (Grace) tel wkr B h37 Rockland
" Neil (Rita L) emp NYNH&HRR h33 Royal
" Richard J student r130 Clay
" Thomas F Jr r130 Clay
" Walter J student r130 Clay
" William F student r37 Rockland
DeMule Roger R emp John H Settles res S Wey
Denaro Phillip barber B h8 Sewall
" Tina J emp QPL r8 Sewall
DeNeil Joseph (Helen) emp Mass Eng Co h 391 Palmer (2)
Denehy Joseph F (June E) emp Commonwealth of Mass h61 William T T Morrissey blvd
" Ralph A (Bernadette) emp Wakefield h 63 William T Morrissey blvd
DeNeill Maryjane teller Quincy Trust Co res Wey
DeNicola Adolph (Murial) meat dept mgr Foy's Mkt h21 Newton av
" Amelia office wkr r66 Spear
" Arnold A USMC r13 Gordon
" Ferdinand (Speranza) (DBA South Shore Television) h935 Main Hing
" Joseph r249 E Squantum
" Luigi (Adriana A) slsm Slate Inc h13 Gordon
" Luigi (Mary) carp h249 E Squantum
" Remo (Helen F) (DBA South Shore Television) h4 Curtis av
" Romulus L (Rita L) prop Blackwood Pharmacy res 378 Adam Milton
" Rosemary clk Quincy Welfare Dept r249 E Squantum
Deninger Norabelle emp John Hancock Ins Co r13 Taylor
Denissen William A (Marguerite) prod dept mgr Howard D Johnson Co h103 Grand View av
Den Ker Marianne student r20Fort
Denman Thomas W (Lena M) branch mgr Mid-State Freight Lines h38 Furnace Brook pkwy
Dennantiss John (Irma) emp RMfgCo h58 S Walnut
Dennatiss—see Dennantiss
Denneen Edward S (Rachel T) mgr A L Turner h3 Welgate cir
" George F (Mary H) patrolman QPD h 196 W Squantum
" George F Jr emp city r196 W Squantum
" Gertrude C (Mrs Joseph F) prop Gertrude's Gift Shop h57 Hilda
" John F (Ann R) Sergeant QPD h24 White
" Joseph F (Gertrude) industrial relations BSCo h57 Hilda
" Rachel T (Mrs Edward S) prop A L Furner h3 Welgate cir
" Robert E (Frances) emp A L Turner Hardware res Braintree
" William M (Susan A) retired h19 Hughes
" —see Dineen and Dennen
Dennehy Carolyn A student r298 Belmont
" Daniel S (Mary) real estate 4 London av h do
" Dennis J (Jeanette M) emp PSCo h298 Belmont
" Edmund mach TR&S r25 Gilmore
" Helen teller Boston Cooperative Bank r 25 Gilmore
" John J (Wanda M) slsm h16 Richard
" Nora T r45 Putnam
" Patrick J retired h25 Gilmore
Dennen Olga V Mrs h56 Davis
Dennihan Darthea E clk B116 Newbury av
" Joseph D (Florence) mach opr BGWks h15 Hersey pl
Dennin Herbert F Jr asst bacteriologist MDC r23 Russell pk
Dennis Bernadette E emp P&GCorp r74 Palmer
" Daisy S wid Claude D h74 Palmer
" George W (EthelG) clk Quincy Cold Storage Co B h28 Milton rd
DENNIS HARVEY H (Florence) pres Quincy Fur Shop Inc res inq do
" J O'Neil Playground 70 Hollis av opp Birch
" James A student r79 Charles
" John J (Catherine M) emp Camb h79 Charles
" John J Jr USA r79 Charles
DENNIS MURRAY A (Bertha S) treas Quincy Fur Shop Inc 1249 Hancock res 34 O St Hull
" Thomas J (Rita Y) mech E Bra h13 Station
" Thomas R (Justine R) acct B h85 Alrick rd
Dennison Charles E (Ruth) h49 Pope
" Chester A (Margaret M) h177 Elm

Dennison Francis H (Anna J) retired h98 Glover rd
" Francis R (Mary J) emp TR&SCorp h 100 Glover av
" Harold Jr (Carolyn) USA r320 Billings rd
" Leon M Jr emp WFCorp res Nantucket
" Robert A (Lena I) optometrist 176 Billings h do
" Ruth (Mrs Charles E) emp Witherill's Candies cf Wol h49 Pope
Densmore Blanche Mrs r26 Francis av
" Donald (Irene) emp B h32 Sea av
" Edward A (Grace A) emp Int Rev and Esteemed Leading Knight Benevolent and Protective Order of Elks Quincy Lodge No 943 h66 Hamilton
" Edward A Jr emp city r66 Hamilton
" Edwin C (M Irene) emp Atlantic Sales h81 Taffrail rd (1)
" Marion B wid Herbert R proofreader F P Bennett Co h39 Robertson
" —see Dinsmore
Dente Emil F (Mary M) barber B h7 Hardwick rd
" Joseph C r7 Hardwick rd
D'Entremont Donald student r404 Beale
" Edmund J emp BSCo h36 Hanna
" Harry J emp BSCo r36 Hanna
" Ralph O (Ceceilia L) tchr NQHS h404 Beale
DeNutte Gerard (A Bernice) slsm B h113 Harriet av
DePari Frank h109 Robertson
Department of Veterans Services Edmund F Generau director 1245 Hancock (33-34)
DePaulo Alfred A (Adeline) shipper F H Crane & Co h110 Centre
" Alfred A Jr (Shirley) emp A&T Trans Co h25 Town Hill
" Annie M Mrs h27 Albertina
" George (Mary) custodian SJHS h48 Bartlett
" Ralph (Ann) emp Globe Vending Machine Co h147 Liberty
Dependable Launderers & Cleansers Donald C Fawcett prop 63 Beale
DePeria Anthony (Lee) emp B h128 E Squantum
" Lee (Mrs Anthony) emp B h128 E Squantum
DePesa Paul emp H P Hood & Sons res Bra
DePolo Ida T wid Vincent r21 Doble
" J Vincent (Irma R) emp BSCo h429 Willard
" Joseph P (Marjorie M) agt American Air Lines h95 Copeland
" Leo emp P&GCo r114 Hall pl
" Louis R (Rose) retired h133 West
" Marjorie M (Mrs Joseph P) sec American Air Lines B h95 Copeland
" Theresa wid Antonio sewing B h114 Hall pl
" Victor clk r48 Albertina
DePourtales—see DePaulo
Deprey Alphie (Theresa M) shipper S S Pierce B h96 Colby rd
" Larrie J student r96 Colby rd
" Theresa A student r96 Colby rd
DeProfio Frank emp Select Ice Cream Corp res Mattapan
D'Eramo Adalgisa wid Luigi h472 Southern Artery
D'eramo John r31 Summer
Derany Anthony (Mary) prop Derany Heating Co h58 Moore
" Heating Co Anthony Derany prop 26 Moore
Derbes Nellie F (Mrs Toffe) prop Nellie's Diner (Washington Market) h58 Winter
" Robert student r58 Winter
" Toffe (Nellie F) (Washington Market) 557 Washington h58 Winter
Derby Carl R (Belle W) retired h275 Franklin
" F Curtis (Donna C) slsm Quincy Motor Sales Inc h313 Franklin
" Walter J (Bonnie Bell) slsm 49 Beale h30 Cushing
Deresky Joseph emp Select Ice Cream Corp res Camb
Derian Albert (Charlotte) emp Worcester h 96 Russell
Derlin Richard C (Mildred B) emp NYNH& HRR h245 Harvard
DeRoche Arthur J (Marian S) transformer foreman EMStRy res Dor
DeRosa Angelo D (Margaret F) opr (Bus) Em St Ry h36 Summer
" Cesario (Mary) emp Dor h18 Chickatabot rd
" Dorothy candymkr h117 Water
" Genevieve emp Lincoln Stores r106 Crescent
" Louis slsm Pompeo Motors Inc r18 Chickatabot rd
" Romolo emp Select Ice Cream Corp res Hull
" Ursula emp Lincoln Stores r106 Crescent
Derringer Helen emp B r40 Ruthven
" Joseph A (Helen E) prop Derringer The Florist r40 Ruthven
" Joseph A Jr student r40 Ruthven
" Leo E (Virginia) emp Derringer The Florist res N Weymouth
" Mary r3 Larry
" The Florist Joseph A Derringer prop 389 Hancock
DeRubeis Nazzareno (Patricia) emp Newton r28 Loring
" Patricia (Mrs Nazzareno) clk Quincy Adams Coal and Oil r28 Loring
DeRusha Burton L (Palmina L) truck driver h90 Brook rd
" Charles H (Marorie C) printer B h5 Tirrell
DeSalvo—see Disalvo
DeSantis Carmella sec r17 Claremont av
" John (Amelia) emp BSCo h20 Bradford
" Joseph (Mary) pipe ctr BSCo h16 Claremont av
" William A (Georgiana) opr BGWks h75 Endicott
" William (Emilia) emp Wey h15 Lancaster
DeSanto Henry A (Lillian N) emp Rox h48 Apthorp
Desaulnieu George E (Genevieve C) druggist Dor h112 Robertson
Deschaine Lavina emp Royal Cafe Inc h87 Broadway
Deschaines Lewis emp Hing h25 Shaw

DeSchamp Walter J (Thelma B) clk Watson's Variety h58 Tyler
DesChamplain Arthur A (Ernestine A) taxi driver N Quincy Taxi h20 Essex (Sqtm)
" Leo A (Mary M) emp NQ Garage h15 Dee rd
" Norman L clk Squantum Market r20 Essex
Deschenes Cecelia M r120 Willard
" Edgar A (Helen M) jan Willard Sch r17 Reardon
" Henry G (Ruth L) custodian Wol Sch h 118 Willard
" Odina wid August h120 Willard
" Rene C (Agatha E) shipwright Fore River Ship Yard h464 Quarry
Deschenier Henry C (Teresa A) emp B h37 Edgeworth rd
DeSciullo Vincent (Angela) cook Ritz Carlton B h25 Brcoks
DeSenso Frederick J (Adeline) slsm h100 Washington (3)
" Marie emp Roland Weinbaum Inc r52 Phipps
" Mary emp Andrea Mfg Co r52 Phipps
" Samuel retired h52 Phipps
DeSimone Antonio (Maria) yardman City Fuel h78 Broadway
DeSisto Antonie (Mrs Frank E) emp R H White Vo h876 Sea
" Frank E (Antoine) prop Frank's Jewelry B h876 Sea
Desjardines Anne h30 Woodward
Desmarais Beverly wid Joseph h122 Brooks av
Des Marets Jean C mgr United Taxi Co-operative r10 Atlantic
Desmond Agnes wid Edward J h21 Kemper (17)
" Albert L emp BSCo r255 Copeland
" Anne M clk B r9 Grogan av
" Daniel J (Katherine A) retired h25 Baxter av
" Ellen M Mrs h25 High School av
" Francis I (Mary E) clk BSCo h170 Glendale rd
" George H (Florence L) treas Desmond Pub Co B h217 Beach
" Henry (Lillian) elec BSCo h52 John
" Joan Ellen x-ray tech Everett r9 Grogan av
" Joseph S (Catherine H) clk B h9 Grogan av
" Lillian Mrs emp city tax collectors office r52 John
" Marion (Mrs Thomas) emp RMfgCo h55 Union
" Mary nurse B r52 John
" Robert A acct Herbert French & Co B r217 Beach
" Thomas (Marion) elec BSCo h55 Union
Despathy Robert G (Leatrice L) electronic engraver Sylvania Electric Co B h320 Belmont
Despier Frank (Phyllis) emp BSCo h143 Cross
" Leonarda wid Antonio h43 Federal av
" Louis r43 Federal av
Desroches Robert C emp QPL res Hingham
DesRoches John P (Edna E) painter B h19 Mascoma
Desrosiers Charles S (Mabel G) woodworker B r172 Highland av
" Richard J (Annette) emp BGWks h189 Everett
Desto Joseph (Martha F) emp JP sum res 66 Littlefield
" Ruth J emp Rosindale sum res 66 Littlefield
DeThomaso Carmen A (Marion A) barber 103 Franklin h18 Carlson
" Joseph r65 Phipps
" Nicholas (Jennie) emp BSCo h65 Phipps
" Rocco J (Helen) barber 103 Franklin h 37 Pearl
DeToma Angelo F (Jean M) USN r620 Adams
Dettoni Victor (Christina) elec B h25 Common
DeTullio—see DiTullio
Deube Paul L (Nancy P) ins agt h128 E Squantum
Deuchar Harry (Alice) slsm h125 Russell
D'Eugenio Antonio emp W H Haslett Co res Wey
Devaney Henry A (Alice) clk B h45 Ellerton rd
" Henry A Jr (Mildred C) emp GE Lynn h93 Dysart
" James J retired r41 N Payne
" Joseph S emp QPD r1419 Hancock
" Michael retired r1419 Hancock
" Thomas F (Mary J) emp Quincy Savings h139 Upland rd
Devany Mary C sten B r21 Hardwick
DeVarennes Charles M (Elizabeth A) emp South Shore Animal Hosp h595 Adams
" Edouard W (Helen) lab tech South Shore Animal Hosp h42 Andrews rd
" Edward A (Mary L) animal and slaughtering insp 1245 Hancock (29) and prop South Shore Animal Hosp h31 Bridge
Deveau Agatha wid Frank h56 Bird
" Alda wid Peter h563 Washington
" Alfred r46 Fifth av
" Catherine A sten Formica Insulation Co r563 Washington
" Charles emp Rox r563 Washington
" Dennis (Carrol) emp Hing h340 Rock Island rd
" Dennis L (Marjorie E) emp BSCo h43 Baxter av
" Earnest T r56 Bird
" Evelyn emp Howard Johnson r563 Washington
" Joseph (Estelle) emp BSCo h103 Taffrail rd
" Joseph G (Beatrice M) ship bldr B Navy Yd h14 Seymour
" Richard J bus Neponset r56 Bird
Deveney Charlotte wid Edward P retired h 21 Bell
" John J h20 Prospect av
Dever Eugene A emp Wey h209 Manet av
" Francis J (Marie K) estate tax examiner agt B h32 Hillside av
" Grace opr NET&TCo r28 Perkins
" John H shoe wkr h28 Perkins
" Marie A supvr NET&TCo r209 Manet av
" Marion Z Mrs r209 Manet av
" Mary M clk B r28 Perkins

Deveraux William M (Mary A) emp B h83 Pelican rd
Devereaux Ann M sec Dor r326 W Squantum
" Francis J (Ann T) lab Naun Const Dor h 326 W Squantum
" Francis J Jr student r326 W Squantum
Devers Lemuel H (Sarah E) emp B h69 Bay State rd
DeVincentis Albert USA r40 Baxter
" Alfred (Deva) emp BSCo r200 Liberty
" Antonietta C (Mrs John) bkpr WFCorp r65 Pond
" Emidio (Pre) prop Mike's Service Sta h 11 Bailey
" Gaetano (Carmella) emp B h6 Baxter pl
" Giovanni (Antoinette) r9 Fowler
" John (Antonietta C) car cleaner Bargainville r65 Pond
" John (Lillian) prop Johnnie's Tailor Shop h8 Baxter pl
" Laura Mrs h40 Baxter
" Rita mach opr B r6 Baxter pl
Devine Bernard J (Ruth M) emp Grossman h68 Utica
" Dorothy D tchr B h17 Greenleaf (18)
" Festus A (Audrey G) carrier PO B h2 Howe
" Florence F wid Martin A h150 Belmont
" Frances C bkpr B r37 Centre
" Geraldine A sec B r68 Utica
" Jerome M mach BSCo r37 Centre
" John emp Wey r589 South
" John F (Mary M) emp City of B sum res 84 Spring
" John J steamfitter BSCo r37 Centre
" Joseph emp Franklin Sign Studios res Wey
" Joseph E (Hazel E) gear ctr BGWsk h118 Sagamore
" Sarah wid William h37 Centre
" Simon P dentist 665 Hancock (7) res Roxbury
" Thomas J (Margaret I) carpenter h13 Nut Island rd
" William J (Regina E) lieut QPD h27 Dayton
" William J Jr student r27 Dayton
Devito James (Barbara) USN r274 Liberty
Devlin Agnes emp QCHosp r17 Rauson rd
" Arthur J (Lucy B) bus B h96 Bayfield rd
" Harriet r41 Randlett
" Helen W Mrs r Friel Nursing Home r58 Beach
" John J (Agnes) tchr John Hancock Sch r17 Rawson
" Joseph (Anne) emp NET&TCo h115 Taffrail (2)
" Leo emp BSCo r35 Dale av
" Nora wid James F r35 Dale av
" Richard S (Evelyn M) prop Devlin's Men's Store h59 Rice rd
" Robert E (Janet W) emp BSCo h9 Davis
" Violet K wid John r17 Greenleaf (4)
Devlin's Mens' Store Richard S Devlin prop 17A Beale
Devonshire George clk NYNH&HRR r44 Chestnut
" Joseph W (Helen G) emp B h13 Hodgkinson
Devore Max (Rose) bus B h70 Victoria rd
Devores Edward (Dora) emp B h118 Mary
DeWan Theresa wid Raymond L r29 Ashworth rd
Deward Lloyd C (Betty M) Ins Sgt B Mutual Life Ins Co res Wey
DEWARE BROTHERS FUNERAL HOME (Donald M and Robert M Deware) 576 Hancock tel GR 2-1137 see p 83
DEWARE DONALD M (Martha) (Deware Brothers Funeral Home) res Hingham
DEWARE ROBERT M (Lois) (Deware Brothers Funeral Home) h62 Gould
Dewey Alice wid Usher h105 Amesbury
" Elizabeth W Mrs r18 Pope
" Francis emp John J Duane r18 Atherton
" George M (Mabelle A) clk B h18 Pope
" George M Jr USN r18 Pope
" George W (Louise) acct B h104 Sea av
" Jean Mrs emp Howard D Johnsons r63 Stewart
" Leighton A (Maureen) student h66 Taylor (3)
" M David retired h18 Atherton
" Russell O USA r18 Pope
" Thomas D (Mary) emp BSCo h20 Atherton
" William P (Gertrude E) musician B h150 Palmer
Dewhurst Herbert T (Florence M) crane opr BSCo h79 Aberdeen rd
Dewire John F (Mary M) dairyman White Bros h421 Furnace Brook pkwy
DeWitt Frederick E (Jessie M) emp B h65 Royal
" Jessie W (Mrs Frederick E) emp B h65 Royal
" Justus O (Helen I) bus Roxbury h105 Greene
" Kenneth S (Mary R) retired sum res 352 Rock Island rd
Dewling John F (Doris) emp Brookline Mass h160 Waterton av
DeWolf Elestus S (Cora M) emp B h154 Pine
" George M student r154 Pine
DeWolfe E Barbara tchr Wol Sch r22 Bellevue rd
" Helen M tchr Bra r139 Bayside rd
" Mabel K Mrs h22 Bellevue
" Robert W student and emp City r139 Bayside rd
Dewsnap Lewis I (Mary L) slsmn B h12 Bass (1)
Dexter Charlotte M wid Ray h17 Vershire
" Edwin B (Gertrude M) clk Nat Shawmut Bank B h13 Appleton
" Grace N emp Dept of Veterans Services r138 Old Colony av
DEXTER MORTIMER J (Dorothy F) pres General Business Machines Inc h415 Belmont
" Shirley A clk I Mutual Fire Ins Co res S Bra
" Walter A (Grace E) bus driver EM St Ry h138 Old Colony av
Deyeso Robert L claim asst Federal Social Security Administration res Canton
DeYoung Isabella T wid Henry h249 Hancock
" Joseph A emp City r249 Hancock
" Louis W (Elvera) emp City h63 Kendall
" Minnie wid Alfred W r69 Presidents av
" Ronald H (Rosa L) mach MMWks h19 Holyoke
DeYulus Julia wid Luigi h39 River

" Melville (Agnes) emp BSCo h41 River
" Melville Jr student r41 River
Dhooge Catherine wid Jeremiah h15 Walnut
" Gerald D (Mabel V) emp BSCo h15 Walnut ter
" James E emp City of Quincy h73 S Walnut
" Joseph F (Olive) firefighter QFD h82 S Walnut
Diack Alfred A (Eleanor M) clk BSCo h47 Independence av
" Ann emp 181 Adams r do
Dialogue Gladys G Mrs clk Sheridan's Inc r37 Revere rd
DiAmico Albert (Ann) h10 Cherry (10)
Diamond Cleansers & Dyers Morris E Post prop cleaners 63 Franklin
" Ernest (Eileen) com trav h14 Audrey
" Louis (Dora) emp Diamond Cleaners h 206 Franklin
" Milton M (Marion) emp United B h26 Beacon
" Paul emp Adams Restaurant r124 Merrymount rd
DiAntonio Ann M bkpr B r25 Morley rd
" John P emp BSCo r25 Morley rd
" Nicolo (Marie C) boiler BSCo h25 Morley rd
Dias Louis F (Lillian V) tailor h101 Dundee
" Matthew (Marion G) emp Allis-Chalmers Mfg Co h66 Montclair av
DiBartolomeo Mary D tchr Washington Sch r27 Merrymount rd
Dibble Robert W (Mary L) emp BSCo h534 Sea
DiBella Anthony P (Janet A) h11 Bower rd
" James (Mildred E) emp BSCo h33 Whiton av
DiBlasio Nicola ship wkr h44 Penn
DiBona Adolph R (Mary) draftsman r35 Taber
" Albert (Marie) emp Hing Navy Yd h71 Cross
" Albert A (Eleanor E) emp Fore River h60 Brackett
" Albert O lab D Chiverelli r71 Cross
" Albino (Dora) metal caster h17 Rodman
" Alessio (Maria) retired h39 Taber
" Alfiero (Eva) plumber B h16 Rodman
" Alfred D USN r58 Nightingale av
" Alia clk Kay's Jewelry r80 Trafford
" Angelo (Maria) emp Neponset h72 Roman
" Anthony h69 Tafford
" Anthony (Marion) coppersmith BSCo h 60 Tafford
" Anthony (Mary D) boat builder B h69 Trafford
" Antonio (Phyllis) shoewkr Green Shoe Co B h43 White
" Antonio (Camella) stone ctr h80 Trafford
" Arthur (Ofelia M) r125 Intervale
" Arthur R (Mary) foreman BGWks h90 High
" Astro A (Virginia F) physician 10 Dimmock (10) h138 Furnace Brook pkwy
" Augustino (Dora A) stonecutter E Settimelli & Sons h135 Liberty
" Augusto (Antoinette) pres-treas Lincoln-Granite Co Inc h46 Hughes
" Aura A (Mrs Alonzo B Greene) lawyer real estate and ins 88 Penn h192 Holbrook rd
" Auro H (Nubilia M) granite cutter National Granite h184 West
" Beatrice Mrs h6 Sextant cir
" Benjamin E (Loretta) emp B r46 Hughes
" C Arthur (Margaret M) draftsman h1348 Furnace Brook pkwy
" Carolino emp BSCo r39 Taber
" Cassidia J dressmkr B r316 Centre
" Charles (Rose) stone cutter 65 Brook rd h45 Trafford
" Charles (Laura) emp Carrigg & Son h62 Hughes
" Charles J mech BGWks r236 Farrington
" Columbus (Theresa M) slsmn B h66 Jenness
" Costanzo (Antonia) stone ctr h58 Nightingale av
" Daniel (Helen C) Thayer Academy B h70 Bigelow
" Daniel emp Antenelli Iron Wks r226 Liberty
" Daniel (Clara) stone ctr h32 Brooks av
" Daniel (Nicoletta) retired h48 Hughes
" Daniel (Antoinette) prop Dan's Barber Shop h14 Trescott
" Daniel emp Public Works Dept r69 Nightingale av
" Daniel Jr (Ann) iceman h69 Nightingale av
" Daniel C (Mary) monument mfr 13 Brooks av h do
" Dante C (Vilma V) patrolman QPD h175 Crescent
" Dante W (Terrance) emp BSCo h191 Fayette
" Delmo J (Viola) emp PSCorp h104 Edwards
" Dominic (Donata M C) stone polisher h 49 Crescent
" Dominic (Mary C) stone cutter Settemelli & Sons h30 Grossman
" Dominic (Angelina) emp BSCo h533 Willard
" Dominic Jr (Joan Mani) USN r1092 Sea
" Donata M C (Mrs Dominic) (Crescent Cleaners) h49 Crescent
" Donato (Rita) stone cutter h226 Liberty
" Dorothy M bkpr Quincy Trust Co r80 Miller
" Dwight A draftsman B r1348 Furnace Brook pkwy
" Edward H (Donata) shipfitter BSCo h 193 Liberty
" Ernest emp Granite Woodworking Co r 226 Liberty
" Evon emp B r80 Trafford
" Ferrer (Doris) emp BSCo h43 Pontiac rd
" Fiore (Jennie) stone ctr h19 Rodman
" Francis H r99 High
" Fugetto (Gilda) slsmn 550 Adams h88 Trafford
" Furio (Christine A) lab h114 Doane (2)
" George S (Mary J) prop Spacerite Co h 269 Highland av (3)
" Helen emp Quincy Coal & Oil r10 Rodman
" Helen E Mrs emp B h236 Farrington
" Hugo (Mary) emp Stop & Shop h20 Edgewood cir

DiBona Hugo (Maria V) plumber h130 Doane
" James r58 Nightingale av
" James G (Mary E) second hand furniture dealer 252 Copeland h85 Stedman
" Jerry (Suoma) prop Peerless Granite Co h55 Dixwell av
" John (Lelia) ship wkr h63 Bennington
" John N (Olga E) credit mgr Sherwin Williams Co h159 Crescent
" Joseph (Benedetta) h112 Liberty
" Joseph (Mary) stone cutter h26 Plymouth
" Joseph B plumber r54 Verchild
" Joseph V (Mela L) plumber H E Smith h 54 Bennington
" Lawrence (Lillian) emp Chance Vought Airplane Co B h61 Bennington
" Lena L clk W T Grant Co r43 Verchild
" Leo (Dorothy) leather cutter h29 Carter
" Leon emp stone cutter r45 Trafford
" Loreto prop Larry's Barber Shop h316 Centre
" Loreto B (Ida) mason Newton h89 Trafford
" Louis G (Ruth A) sec Lincoln Granite Co Inc h58 Norman rd
" Lucille T bkpr B r89 Trafford
" Maria wid Loretto F h10 Rodman
" Marie Mrs emp Bargain Center h130 Doane
" Mario (Barbara A) emp B Gear Wks h896 Sea
" Mario (Elinor P) emp Fore River h50 Hughes
" Mary C r14 Trescott
" Mary E sec Gen Elec Co r65 Dysart
" Michael (Mary P) h186 Centre
" Melia sten city r54 Verchild
" Nunziato Jr USA r79 Miller
" Nunziato R Jr emp Camb r96 Crescent
" Oswald (Nellie) loftsman BSCo h224 Liberty
" Panfilio (Anselma C) stone cutter Bielli Granite Co h75 Trafford
" Pauline r51 Trafford
" Pompeo G (Olga M) carpet layer h146 Brook
" Raffaela wid Nunziato h96 Crescent
" Remo (Esther) stone cutter h95 Columbia
" Reno R (Louise) stone cutter h17 Dysart
" Richard USA r95 Columbia
" Richard T student r66 Jenness
" Robert J emp Rochester NY r66 Jenness
" Roland D (Isabella) mech B h75 Trafford
" Romeo (Pegrl I) plumber B h80 Miller
" Rudolph (Arlette) h36 Taber
" Silvio (Helen) stone ctr r10 Rodman
" Terry USA r32 Brooks av
" Thomas N (Annette J) plumber Bra h 173 Crescent
" Tobia (Carmela) h53 Trafford
" Tulio (Mathilda A) sand blaster Bielli Granite Co r8 Kent
" Umberto (Ruth) pipe welder B r20 Janet rd
" Warren r95 Columbia
DiCarlo Alfred M bartender Revere r55 Freeman
" Alfred P (Nancy R) bartender h32 Freeman
" Joseph (Louise) bus Revere h55 Freeman
" Luco (Rose) shoe wkr h61 Trafford
" Mildred fashion designer B r55 Freeman
" Michael (Domicia P) stock clk Coral Cafe Inc h123 Summer
" Salvatore M (Elvira R) emp BGWks h42 Flynt
DiCenso Americo (Anna) mach TR&SCo h90 Intervale
" Carlo B (Lillian) sheet metal wkr Hing r 199 Federal av
" Frederick (May) gen cont 32 Viden rd h do
" Leo L (Dorothy S) emp BSCo h90 Intervale
DiCesare Cesidio (Elissa) emp QWW h211 Kendrick av
" David A (Margaret) emp Q Motor Co Inc h95 Roberts
" Dewey (Shirley) emp BGWks r209 Kendrick
" Dino B (Angeline) painter BSCo h97 Roberts
" Dominick J (Marion) gear cutter B h63 Madison av
" Donato emp B r266 Granite
" Frank (Jennie P) lab Quincy Water Dept h266 Granite
" Frank P (Lucille F) emp BSCo h75 Germain av
" Joseph emp BSCo h229 South
" Joseph USN r211 Kendrick av
" Laura r229 South
" Michalina wid Louis h99 Roberts
" Ralph (Gilda) emp Chsn h32 Francis av
" Umberto (Philomena) tailor r21 Richie av
Dicienzo Dino r71 Water
" Felix (Mary F) emp B h71 Water
" Joseph USA r71 Water
" Nicholo (Philomene) emp J S Swingle Inc res inq do
Dick Dollas (Peggie R) USA r109 Elm
" James F (Elizabeth) emp B h184 Marlboro
" The Tailor Richard T Baghdadlian prop 531 Washington
Dick's Fish Market Joseph R Gosselin prop 403-405 Water
Dickens Charles (Dorothy) emp Wey Naval Air Station h877 E Squantum
Dickerman Kenneth L (Lola) chiropodist 665 Hancock (8) h11 Bishop rd
Dickey Francis E (Catherine E) emp Camb h67 French
" Fred P slsmn B r235 Fayette
" Margaret A wid George A h235 Fayette
Dickie Alexander Q (Barbara) service and installation mgr C Y Woodbury Inc res Weymouth
" Elizabeth G bkpr Guay's System Bakeries r16 Guild
" Helen T wid William h16 Guild
Dickman Joseph A (Flora M) slsmn B h174 Belmont
" Leon (Minnie) prop Dickman Novelty Co h70 Bucking ham rd
" Novelty Co Leon Dickman prop 582 Washington
Dicks Elizabeth M r312 Rock Island
Dickson Alfred emp Goldie's Inc res Bra
" George L (Ellen G) printer B h138 Faxon rd
" George L Jr emp Liberty Mutual B r138 Faxon rd
" James F emp B r20B E Squantum

" James G h31 Appleton
" John T retired r135 Federal
" William E draftsman h59 Hamden cir
DiCola George S (Concetta) emp B h18 Hilltop
DiCresto Francis carp r129 Summer
" John (Rosaria) emp BSCo h129 Sumner
" Sally sten BSCo r129 Sumner
DiCristofaro Antonio (Rose) emp BSCo h158 Sumner
" Ernest (Joann) emp BSCo h152 Sumner
" Frank bus E Bra r158 Sumner
" Frank W (Barbara J) mgr Bay View Rollerway h115 Water
" Ignazio P (Mary A) emp Arrow Motors Arl r150 Sumner
" Joseph S r158 Sumner
" Mary wid Cesare h150 Sumner
DiCroce Alphonso (Mafalda) emp QCHosp h31 Summer
" Ernesto (Diana) retired h7 Rose av
" Henry (Adelle) radio tech B h65 Presidents av
" John G (Helen L) emp B h36 Curtis
" Lucy sten r31 Summer
" Maria sewing mach opr B r31 Summer
" Raymond (Nicolina) lab BSCo h44 Pleasant
DiDio Rocco (Barbara) emp B h92 Elmwood av
DiDonatis Louis emp QCHosp r34 Lowe
Dienst Harry W (Beatrice M) slsmn Frost Coal & Oil Co h103 Colby rd
Dieterle Helen V wid Roy C h70 Ruggles
DiFazio Anthony (Mary T) mech Dor h77 Raycroft
DiFederico Daniel (Eva) retired h116 Common
" Daniel J emp Dor r116 Common
" Dominic (Virginia) carp h12 Hall pl
" Frank P (Florence M) stage builder BSCo h14 Hall pl
DiFolco Mario emp B r YMCA
" Marius driver Yellow Cab Co r61 Washington
DiFranco Frank (Julia) lab YMCA h21 Bent ter
DiFrazio Josephine wid Maurice h69 S Walnut
" Phyllis M clk BSCo r69 S Walnut
Digiacomo Anthony student r110 Lancaster
" Dominic designer r110 Lancaster
" Peter sheet metal wkr r110 Lancaster
" Vincenzo (Isabella) lab BSCo h110 Lancaster
DiGiovanni Vincent M (Helen L) emp B h46 Conant rd
DiGiusto Alfred O (Filomena) prop Freddy's Auto Sales h165 Madison av
" Angelo (Antonia) emp Water Dept h33 Dysart
" Domenic (Yolanda) emp Wollaston Foundry h20 Wampatuck rd
" Frank (Irma) emp Edison Power & Light h31 Dysart
" James (Antonnette) mach TR&SCo h29 Summer
" Joseph (Eleanor) prop Alpine Cafe h21 Dale av
" Nicholas retired r165 Madison av
" Rose emp Welfare Dept r21 Dale av
" Thomas G (Minnie) emp Wol Foundry h75 Endicott
Dignan Bros (William J and John E Dignan) gas and oil station 72 Adams
" Catherine wid Thomas r20 Edgemere
" John E (Janet A) (Dignan Bros) res Wey
" William J (Dorothy L) (Dignan Bros) res Bra
DiGravio Angela (Geraldine) emp Mike's Elec Service h33 Beechwood
" Ennio (Antoinette J) barber 587 Washington r29 Beacon
" James S (Catherine) mach BSCo h29 Beacon
" Loreto D (Concetta) mech BSCo h26 Broadway
" Madeline r26 Broadway
" Neal E emp Br r26 Broadway
DiLarro John emp S S Kresge Co res inq do
Dill Bernard V (Ann M) dir Savings Bank examiners Commonwealth of Mass h108 Butler rd
" Helen L wid Rexford C h139 Atlantic rd
" Robert C (Audrey) slsmn h99 Newbury
Dillman Elvie J r312 Belmont
Dillon Albert H (Florence L) retired h59 Campbell
" Charles M (Agnes R) auditor h62 Bowdoin
" Elizabeth r106 Hall pl
" Ellen wid Patrick r142 Robertson
" Evelyn (Mrs Joseph T) tchr City of Boston h32 Janet rd
" F Ramon r65 Greenleaf (2)
" Henry E (Mary O) jan QPHS h29 Eustis
" Honora M wid Edward T h65 Greenleaf (2)
" James (Barbara) emp B h80 Glover av
" Joseph T (Evelyn) elect US Govt h32 Janet rd
DILLON LOUIS A (Kathleen) sec-clk of Board Murray & Tregurtha Inc and sec Mathewson Machine Works Inc res Weymouth
" Mary G h3 Hopedale
" Matilda G wid Peter J r36 Ruthven
" Michael J (Delia) retired r96 Garfield
" Nellie (Mrs Joseph) clk Cummings res Wey
" Rosemary E hskpr 42 Robertson r do
" Thomas E (Mary P) emp B h79A Farrington (8)
" William F sgt QPD h142 Robertson
DiLoreto Adio (Mary) Television Repair Store Dor h33 Oval rd
" Joseph A (Grace) emp BSCo h25 Harrison
" Nicola (Vincenzina) emp BSCo h60 Baxter av
DiMaggio Frances L emp Remington Rand Co B r68 Dayton
" John J mech President Chevrolet Co r68 Dayton
" Lina M wid Joseph h68 Dayton
" —see DeMaggio
DiMarco Josephine Mrs r156 Water
" Louis J (Emily) emp Bra h35 California av
Dimare Joseph J (Mary A) emp B h60 Woodcliff rd
DiMartinis Joseph A (Antoinette M) const wkr h21 Phipps
" Victor emp Q Coal Co r36 Bradford

DiMartino Robert (Mary) slsmn Daggett Chocolate Co B h18 Sunrise rd
DiMarzio Alex B (Martha A) emp Pittsburg Plate Glass Co h41 Taffrail rd (3)
DiMascio Camillo J (Viola P) barber 217 Samoset h51 Marlboro
" Guido (Beatrice) cont h333 Beale
" Ilda tchr Atherton Hough Sch r973 Hancock
" Nicola (Concetta) barber shop 217 Samoset av h973 Hancock
DiMatteo William M designer r29 Mechanic
DiMattio Carmen R (Mary) emp City h29 Mechanic
" Harold (Anna) h193 Taffrail rd (1)
" Marguerite V Mrs nurse QCHosp r189 Independence av
" Nibley R (Eleanor M) bartender Bra h31 Canal
" Phyllis A emp BGWks r31 Canal
" Russell (Elizabeth A) pres-treas Quincy Auto Exchange r33 Puritan av
" Stephen (Martha) emp Howard Johnson h47 Curtis
Diment Charles L slsmn WR&Co h159 E Elm av
DiMeo Americo (Ruth) emp Merrymount Bowling h96 Canal
" Fred (Vincenza) retired h96 Canal
" Fred emp Woodward Spring Shop Inc r96 Canal
" Raffaele emp Clark & Smith r96 Canal
" Susan r96 Canal
Dimmock Bldg 10-12 Dimmock and 1159 Hancock
" —see Dymock
DiMonte Giovanni B (Philomena) emp BSCo h69 Pleasant
" John (Gilda) lab h73 Pleasant
Dimuzio John B retired r33 Lancaster
DiNanno Angelina r46 Stewart
" Dominic h14 Madden rd
" Frances wid John h46 Stewart
" Rita M emp Couch Co r46 Stewart
DiNapoli Anthony (Jean) emp MIT Camb h49 Vane
DiNardo Anthony emp BSCo r87 Edwards
" Dominic (Antoinette) emp City h31 Dartmouth
" Elizabeth M emp B r87 Edwards
" Emilio (Anna) draftsman Norfolk Iron Co h85 Edwards
" Hilda wid Antonio h87 Edwards
" Lorenzo (Concetta) emp Readville h98 Edwards
" V James (Norene) prin Snug Harbor Sch res Norwell
" Virginia wid Emideo r87 Edwards
DiNatale Francis X (Helen C) slsmn B h37 Theresa rd
" Joseph emp L Bellow & Sons res Norwell
Dineen Arthur F (Margaret) retired h1104 Furnace pkwy
" Catherine M r143 Atlantic
" George E (Clara L) cook h27 Quincy
DINEEN JOHN F member Quincy City of Board of Retirement and bus mgr New England Telephone & Telegraph Co r117 Dimmock
" John M (Teresa C) local mgr NET&TCo h 117 Dimmock
" —see Dinneen
Dinegan Andrew J (Mary L) retired h82 Exeter
DINEGAN M LOUISE librarian Norfolk Downs Branch Thomas Crane Public Library r82 Exeter (Wollaston)
DiNella Asuntha wid Pasquale h148 Common
" Leanora emp Cabin Cafe r148 Common
Dingwell Ainsley W (Elizabeth M) draftsman r12 Royal
" Artemas M (Marion K) osteopath 68 Russell pk res Hingham
" Bertha nurse QCHosp r39 Royal
" Earl (Doris) cabinet mkr Quincy Lumber Co h247 Beale
" James M (Bertha A) mech Hyde Park h39 Royal
DiNicolantonio Gaetano (Adeline) emp City h187 South
Dinn Evelyn R (Mrs James) emp RMfgCo h Kendall av
" James (Evelyn R) emp Hyde Park h39 Kendall
Dinneen William C (Grace J) slsmn h31 Lawn av
Dinnen Olga V r56 Davis
" —see Sineen
Dinnocenzo Pasquale r57 Winter
Dinsmore Blanche Mrs h26 Spear
" Eva M wid Herbert N h28 Richfield
" Frank F (Joan) elec B Navy Yard r28 Richfield
" Herbert N (Marie) emp City h18 Yardam la (4)
" Raymond E (Dorothy R) student h41 Bromfield
" —see Densmore
Dintino Frank (Madelaine L) emp BSCo h82 Edwards
DiNunno Matthew (Carmela) fuel dealer B h30 Hobomack rd
Diodati Frederick C (Bernice A) emp h40 Middlesex
Dion Anna B wid Thomas J h59 Cross
" Edward A joiner BSCo r133 Marlboro (4)
" Homer E (Doris M) painter h35 Hunt
" Joyce M clk Quincy Trust Co r42 Bicknell
" Lucien (Margaret) emp Taunton h7 Billings
" Omar (Lydia) emp Norfolk Iron Co h88 Lawn av
" Stella I Mrs insp Gillette Razor Co h42 Bicknell
" Thomas J Jr (Natalie M) landscape gardener 59 Cross WQ r do
Dionne Arthur L (Gertrude J) steward NY NH&HRR h81 Walker
" Charles W (Marian E) clk B h11 Piermont
" Marguerite A r138 Common
Diotte James J h1 Beacon Way
Diovanni Vincent M (Olenville Meat Market) res inq do
DiPanfilo Joseph emp Raytheon h176 Washington
" Nazzareno (Maria) retired h25 Spear
Dipaolo Daniel (Margarite) emp M L McDonald Arl h77 Cedar
Diperri Lawrence emp Milchen Furniture Mart r60 Grossman

" Louis (Gladys) emp Milchen Furniture Mart h12 Grossman
DiPesa Michael (Gladys) emp Swift & Co h 306 Furnace Brook pkwy
DiPetro Mary emp NET&TCo r23 Greystone
DiPietro Colombus J (Elaine) emp Pilgrim Laundry r38 Jenness
" Enio J USA r23 Greystone
" John (Josephine) emp BSCo h23 Greystone
" John J USN r23 Greystone
" Michael (Mary C) painter and paperhanger 10 Payne h do
DiPoli Beulah Z draftswoman PSCo h146 Phillips
DiRadio Albert N (Grace J) firefighter QFD h11 Berkeley
" Nicola (Theresa) retired h41 Harrington av
" Regina T clk Harts Jewelers Inc r41 Harrington av
" Victor (Mary B) truck driver MECo h47 Pleasant
DiRamio Alphonse J emp Hing h18 Bass
" C Ross (Frances) emp B h18 Bass
" Carmine A (Helen V) patrolman QPD h55 Walnut
" Chester R (Amelia) emp Ros h30
DiRario Dominic retired r69 Edison
DIRECTORY LIBRARY H A Manning Co Chamber of Commerce 1535 Hancock tel MA 9-1111
DIRECTORY OFFICE H A Manning Co 104 Hanover Boston and 33 Lyman Springfield
DiRico Frank M (Rose J) retired h416 Adams
" Henry emp B r416 Adams
" Joseph F (Adeline B) slsmn h110 Reservoir rd
Dirksmeier Andrew L (Gertrude J) emp Prud Ins Co h72 Shirley
" Andrew L Jr (Irene G) bkpr B h74 Shirley
" Anne J clk B r72 Shirley
" Gertrude T clk B r72 Shirley
" Joseph A USAF r72 Shirley
" Paul A clk First Nat r18 Intervale
DiRocco Domenic carp BSCo r28 Roberts
" Domenic carp BSCo r28 Roberts
" Domenico (Ortensia) emp BSCo h31 Upland rd
" Fulvio emp B r203 Kendrick av
DiSalvio Amando P (Francis B) clk BSCo h 365 Palmer (1)
" Carmillo (Margaret) h18 Cyril
" Eunice emp City auditors Office r79 Edwards
" Eva emp RMfgCo r79 Edwards
" Luigi P (Winifred T) emp BSCo h81 Edwards
" Mary emp BSCo r18 Cyril
" Olga M clk BSCo r79 Edwards
" Panfilo (Lena) trucking 79 Edwards h do
" Panfilo Jr emp City r79 Edwards
" Richard bkpr B r18 Cyril
" Samuel P (Ina) emp BSCo h68 Broadway
" William emp BSCo r79 Edwards
DiSalvo Anthony D (Eleanor V) emp BSCo h126 Main
" Charles (Ida) emp R R Jacobucci h80 Canal
" Evelyn A clk Sheridans r38 Newcomb
" John A (Julie T) driver Yellow Cab Co h22 Massachusetts av
" Paul (Doris A) emp State h11 Brackett
" Robert F (Irene) carrier PO h82 Brackett
" Samuel (Anna) h38 Newcomb
DiSciullo Joseph (Carmela) hlpr Fore River h102 Phipps
" Vincent (Angela) cook B h28 Brook rd
Disnard George D (Kittie B) acct BSCo h86 Botolph
" George F tchr Claremont NH r86 Botolph
DiStefano Antoinette Mrs r126 Quincy
" Bernard emp City r1 Beacon Way
" Elizabeth wid Vincenzo h1 Beacon Way
" James r79 Greene
" John (Muriel) gen mgr Dairy Lund Inc B h 10 Hudson
" Nicholas (Mary) rigger BSCo h39 Lancaster
" Patsy (Lucy) USAF h126 Quincy
" Salvatore (Helen) slsmn B h41 Franklin av
Ditmar Florence r103 Dorchester
DiTocco Antonio (Mary) mason h24 Lancaster
" Antonio Jr mason r24 Lancaster
" Frank (Mary) carp h50 Charlemount av
" Joan D emp Grossman's Lumber Co r24 Lancaster
" Mario (Mary) emp BSCo h30 Mill
" Nicholas (Josephine) mech 63 Canal h15 Franklin
" Pearl G clk B r24 Lancaster
" Russell J (Donata) painter BSCo h13 Alton av
" Salvatore J (Mary) emp BSCo h225 Federal av
" Vincenzo h36 Mill
DiTommaso Frank (Violet) crane opr h44 West
" Michael (Mary J) emp Charlestown h167 Everett (1)
DiTroia Anthony J student r151 Intervale
" Michael (Nancy) blacksmith Giarusso Granite Co Inc h151 Intervale
DiTullio Alfred (Mary) emp Roslindale h973 Furnace Brook pkwy
" Alfred A (Mary T) emp BSCo h42 Newcomb
" Alphonso (Dorothy) auto body wkr Rox h38 Standish av
" Anthony emp BSCo r19 Grafton
" Anthony hlpr BSCo r33 Broadway
" Arthur clk Atlas Food Mkt r42 Newcomb
" Arthur J (Elsie D) carp O'Connor Inc B h60 Circuit rd
" Camelia wid Camile h33 Broadway
" Carl (Mary) emp BGWks h99 Intervale
" Domenic (Angelina) emp B h90 Arnold
" Donato (Philomena) emp BSCo h19 Grafton
" Donato (Antonetta D) mach BSCo h90 Edwards
" Edmund (Susie) prop fruit concession Capitol Market h17 Edgewood cir
" Elsie D (Mrs Arthur J) emp Julie's Beauty Salon h60 Circuit rd
" Florentino (Lucy) vegetables 1508 Hancock h42 Newcomb
" Gilda M emp Remick Co Inc r11 Alden
" Guido (Ella) fireman QFD h92 Arnold

DiTullio Hazel Mrs emp Touraines Dept Store B r104 Lancaster
" Ida emp B r90 Edwards
" Janet P student r38 Standish av
DI TULLIO JOHN D (Julia) prop Tullio & Sons Aluminum Products res 94 Edgewater rd Hull
" John T (Dorothy I) painter B h102 Lancaster
" Lillian emp Custom Bag & Cover Cork res Allston
" Louis (Frances) driver Granite City Coal Co h4 Figureheaa la
" Mary nurse QCHosp r99 Intervale
" Mary wid Ettore h139 Washington
" Mary head nurse Milton City Hosp r19 Grafton
" Neglio emp BGWks r104 Lancaster
" Pauline A (Mrs Mario A Monaco) (Granite Insurance Agency) and (Granite Travel Service) res Dorchester
" Peter F (Louise I) slsmn Quincy-Adams Coal & Oil Co h32 Yardarm (4)
" Rocco (Gilda) emp Henry F Faxon h11 Alden
" Rocco (Rose) emp BSCo h44 Lancaster
" Rocco T Jr USN r11 Alden
" Silvino (Serafina) h25 Pembroke
" Tommaso (Filomena G) h104 Lancaster
" Victor (Gloria) emp American Car Co h34 Royal
" Vincent (Marjorie) emp B r82 Robertson
" —see DeTullio
DiTunno Bassano emp City r108 Liberty
" Catherine wid Pasquale h14 O'Connell av
" Mario B (Anna) h108 Liberty
DiVenuti Arthur (Mary J) supvr W Baker Chocolate h50 Hamilton av
DiVito Dominic A (Sandy) emp Hing h307 Copeland
" Emilio emp Stromberg Motors r307 Copeland
" Pia clk Spiller Dress Shop B r307 Copeland (2)
" Pierre clk r307 Copeland
Divver Walter L (Mary A) driver Harvard Brewing Co h165 W Squantum (1)
Dix Beverly emp Home Insurance Co r52 Ardell
" Veda wid Lester r52 Ardell
Dixon Charles photographer B Globe r15 Green la
" Donald T (Gladys A) clk BGWks and janitor 18 Washington h143 Brook
" Drusilla wid George h173 Bellevue
" Edward O (Phyllis R) eng Waltham h47 Cleaver
" Elizabeth A wid Charles r27 Oakland av
" Ernest M (Alice C) supvr BSCo h16 Newbury
" George W photographer Herald-Traveler h15 Green la
" Mila emp QPL res Bra
" Walter (Ebva) emp TR&SCo h38 Payne
" William C (Marguerite L) mach TR&SCo h49 Algonquin rd
Djerf Charles (Margaret) physician 67 Coddington (8) h872 Furnace Brook pkwy
" John E (Alice L) emp South Shore Warehouse h Quarry
" Madeleine clk Quincy Welfare Dept r27 Quarry
" Oscar H (Helen W) mach BSCo h14 Nelson
" Thomas E (Helen E) musician B h257 Harvard
Doane Ancel (Margaret) emp B h163 Essex
" Ralph I (Vera M) slsmn B h117 Waterson av
" Rose A wid William O h23 Belmont
" William J carp B h64 Bayview
" William J Jr USA r64 Bayview
Dobbie John M (Ruth S) r43 Russell pk
" Ruth S (Mrs John M) exec dir Quincy Visiting Nurses Association Inc r43 Russell pk
Dobbyn Edward T (Margaret M) naval archt h44 Faxon av
" Robert E (Shirley M) clk B h47 Saville av
Dobele George W (Elizabeth H) retired h7 Ellerton rd
DOBLE KENDALL D (Dorothy J) pres Pneumatic Scale Corp Ltd res Cohasset
Dobson Charles M (Ruth M) emp P&G Mfg Co h43 Cross
" Chester (Marie) USN r9 Vane
" Forrest (Susan E) mach MMWks h797 Sea
" Ralston F (Edith) chef Nantasket Beach h207 Winthrop
Dockendorff William P (Mary B) slsmn B h24 Riverside av
DOCKSER CHARLES E chairman of board-v-pres North Quincy Co-operative Bank res Hyannis
Dodd Alfred E (Mary L) emp PSCorp h139 Highland av
" Bernard A (Anna V) clk B h18 Hyde
" Edward L (Frances A) emp PSCorp h41 Flynt
" Francis D (Florence) mach opr Keystone Mfg Co h79A Walnut
" Kenneth (Helen C) acct B h18 Samoset av
" Margaret wid George h28 Newbury
" Thomas E USA r18 Hyde
Dodds Maynard L (Marguita V) slsmn S Wey h258 Billings
Dodge Olive Mrs emp PSCorp r43 Bennington
" Raymond H cook Milton r72 Grogan av
Does Audrey M emp B r72 Edwin
" Charles F (Lauretta A) foreman Ry Exp Agency B h72 Edwin
" Elizabeth A emp TR&SCo r72 Edwin
Doherty Albert J carp r46 E Elm av
" Annie wid John J h122 Atlantic
" Arthur V (Gladys L) pipe fitter Weymouth Air Base h15 Morgan rd
" C Frank student r35 Sunnyside rd
" Carol Ann emp B r72 Gridley
" Catherine L nurse USN r106 Robertson
" Charles H (Mary C) emp B h84 Sharon rd
" Daniel J (Alice E) clk PO h75 Bay State rd
" Diane M emp B r88 Walnut
" Edward (Theresa) h60 Cherry (6)
" Edward J (Matilda V) retired h106 Robertson
" Edward P (Elizabeth G) retired h236 William T Morrissey blvd

" Edward W (Pauline) policeman MDC h236A William T Morrissey blvd
" Eileen M sec Quincy Motor Co r14 Herbert rd
" Eugene B (Phoebe) emp Blacker & Holland Lumber Co Inc res Dor
" Eugene J (Ella J) chauf Brookline h103 Taylor
" Frances emp NET&TCo r62 Connell
" Francis G clk PO res Bra
" Francis G (Josephine M) bus Wey h11 Lowell
" Francis X r11 Lowell
" George E (Constance M) emp B h62 Hamilton
" George F emp QPL r256 Everett
" George F (Marie) emp Watertown r85 Edison pk
" George P (Josephine M) slsmn B h204 Billings
" George P Jr acct Milton r204 Billings
" George R emp City r30 Chestnut
" George V USN r14 Herbert rd
" Helen M Mrs clk Stork Time Inc res Milton
" Henry G (Dorothy E) emp B h88 Walnut
" Irene G tchr Medford h9 Briggs
" James J (Mary) prof B College h26 Figurehead la (2)
" James L emp L Grossman Sons Inc r107 Verchild
" James S (Edith A) USN h1 Branch
" Jane V h35 Sunnyside rd
" Janet emp Loudon Clothing Co r107 Verchild
" Joan B emp John Hancock r88 Walnut
" John A (Mary G) emp Edison Light Co h14 Homestead av
DOHERTY JOHN F (Jeanette B) mgr Rogers Jewelry Stores h64 Kingman Weymouth tel Wey 9-2166-W
" John J (Catherine) supt Wol PO h157 Davis
" John P student r35 Sunnyside rd
" Joseph F (Anne M) patrolmen MDC h1 Beacon
" Joseph F X (Alice J) lawyer B h104 Elmwood av
" Joseph R (Margaret) agt Mutual Insurance Co B h20 Prospect av
" Katherine wid Michael J teller Quincy Trust Co h92 Mears av
" Leonard J (Margaret M) sten B h19 Albany
" Louis G student r92 Mears av
" Margaret (Mrs Joseph R) sec Lumberman's Mutual Insurance Co B h20 Prospect
" Margaret B sec B r157 Davis
" Marion wid James C h63 Campbell
" Marjorie A tchr Beechwood Knoll Sch res Dor
" Mary E WAVES r106 Robertson
" Mary S sec US Dept of Justice r291 Billings
" Michael R USN r92 Mears av
" Paul V USN r14 Homestead av
" Philip (Gladys) carp h46 E Elm av
" Philip J (Margaret M) bus opr MTA h50 Quincy av
" Philip T (Mildred B) elec h72 Gridley
" Ralph D (Catherine E) floorman B h59 Safford
" Raymond r122 Atlantic
" Richard H USN r88 Walnut
" Robert (Rose) emp B h195 Billings rd
" Robert F ins agt B r122 Atlantic
" Robert W emp Fore River r107 Verchild
" Russell E (Violet) slsm B h76 Edwin
" Thomas D (Phyllis) supvr B r122 Atlantic
" Veronica R wid George h14 Herbert rd
" William F (Elaine) emp EB h62 Bay State rd
" William L r5 Linden ct
" William L (Frances C) ship builder Navy Yard h62 Connell
" William P (Rosalie E) mgr B h139 Liberty
" William T (Margaret N) painter BSCo h107 Verchild
Doig Harold J (Elizabeth) emp city h268 Sea
Dokton Julius C (Anne) asst mgr B Mutual Life Ins Co res Brighton
Dolan Ardella Mrs r43 Prospect
" Arlene bkpr Granite Trust r33 Edison pk
" Arthur K (Irene M) carp W H Haslett Co h43 Prospect
" Arthur J (Mary C) temporary carrier PO h41 Deerfield
" Arthur J emp B r57 Squanto rd
" Bernard emp B r8 Abbey rd
" Catherine emp NET&TCo r8 Abbey rd
" Charles F (Dorothy R) emp Long Island Hosp h27 Calumet
" Donald M (Betty J) emp Randolph h33A Ruggles
" Edward V emp B r57 Squanto rd
" Eleanor L waitress h21 Kemper (19)
" Francis (Pauline) emp BSCo h21 Edison pk
" Francis J r8 Abbey rd
" Harry (Elizabeth A) h439 Furnace Brook pkwy
" Henry J r74 Botolph
" James F Jr emp North Quincy Garage Co r46 Walnut
" James L (Ellen G) plumber S H Edwards h46 Walnut
" John F (Nora) lawyer Boston h944 Furnace Brook pkwy
" John J (Mary M) emp B h57 Squanto rd
" John J (Beverly H) lawyer B and 26 Hynes av h do
" Joseph H (Margaret A) emp SB sum res 107 Spring
" Lawrence V Jr student r22 Haviland
" Marguerite wid Lawrence V emp QCHosp h22 Haviland
" Marie E emp B r57 Squanto rd
" Marion (Mrs Robert) emp Besser's Restaurant r54 Shennen
" Mary C (Mrs Arthur J) clk Granite Trust Co h41 Deerfield
" Morris D (Agnes E) shipper H D Johnson Inc h19 Copeland
" Nancy A emp Town & Travel Ins Co r46 Walnut
" Nellie J wid Bernard J h8 Abbey rd
" Patricia A clk Quincy Welfare Dept r43 Prospect
" Phyllis M emp B r43 Prospect
" Robert E (Mary A) emp Hathaway Bakery h18 Dale av

Dolan Robert F emp Carls Body Shop Hollis-ton r46 Walnut
" Sally M clk Granite Trust Co r43 Prospect
" Sarah wid William r32 Gilmore
" Thomas C (Jean L) lawyer B h998 Furnace Brook pkwy
" Thomas W Jr (Edna M) emp Hing h284 Whitwell
" Vincent F (Rita M) emp NYNH&HRR h26 Taffrail rd (3)
" Vincent J (Mary) shipper appr Som h52 Graham
" William (Catherine D) h103 Doane (4)
" William Jr clam digger r105 Doane (4)
" William F (M Rhoda) slsm mgr Rockland h7 Richie rd
" William J retired h33 Edison pk
" William P student r22 Haviland
Dolbec Doris D Mrs dental hygenist 1120 Hancock h19 Newton av
" Jean (Alida) adjuster B h47 Warwick
" Robert P (Doris K) ins adj America Fore Ins Group h19 Newton av
Dolbier W Marshall emp Kane's Inc h65 Independence av
Dolci Joseph (Susie) barber 87 Newberry h43 Endicott
D'Olimpio Antonio O (Nancy F) (Mohawk Auto Body) and pres Mohawk Auto Body & Service Station Inc res inq do
" Carmen (Emily) bricklayer h159 Main
" Domenico (Domenica) mason h32 Sumner
" Hugo (Dorothea) prop D'Olimpio's Market and Package Store h32A Sumner
" O James (Marie J) carp BSCo h148 Copeland
" Paul (Caroline) emp BSCo h6 Trafford
" Victor (Lillian) emp Met Life Ins Co h96 Mears av
D'Olimpio's Market & Package Store Hugo D'Olimpio prop 64-64A Sumner
Dolingo Victoria wid Aloyzy r18 Huckins
Dolliver Charles H (Lillian M) emp BSCo h 123 Bryant av
" Ernest W (Josephine A) musician h6 Albion rd
Dolloff Charles W (Velzora M) emp Edison Plant B h7 Whiton
" Gary USN r7 Whiton av
Dolly Annie L matron QPD r48 Graham
Dolphin J Francis (Mary Ann) v-pres Teleservis Inc h64 Walnut NQ
Domenico Palma h35 Birch
Domina Roy A (Marion E) civil eng B h58 West
Domingo Benjamin div mgr RKO Theatres B h192 Bellevue rd
Donaghey James E (Eileen R) emp B h48 Wedgewood
Donaghue Clair M emp B h60 Thornton
" David J (Margaret M) emp Travers Ins Co h60 Thornton
Donaher Bernard J Jr (Helen T) emp B h111 Atlantic
" Daniel B emp Donaher Bros r50 Saville av
" George J (Mary E) retired h24 Grove
" Helen T (Mrs Bernard J Jr) emp Braintree h111 Atlantic
" Joan B sec Associated Insurance Agencies Inc r50 Saville av
" Mildred emp QCHosp r92 Gilbert
" W Henry pres-treas Donaher's Inc h50 Saville av
" W Henry Jr emp Donaher's Inc r50 Saville av
" William F Jr (Minnie E) emp Wey h21 Pearl
Donaher's Inc clothing 1562½ Hancock pres-treas W Henry Donaher
Donahue Ann clk First National Stores res Dorchester
" Anne B emp B r130 Bromfield
" Arthur B emp B h62 E Elm av
" Barbara emp B r23 Merrymount ter
" Barbara M emp B r7 Oakland av
" Catherine M (Mrs Peter C) emp B r121 Palmer
" Dennis (Mary) mgr Cabin Cafe Inc r148 Common
" Ethel Mrs emp B h23 Merrymount ter
" Francis P (Mona L) USN h136 Waterston av
" George A (Catherine F) carp B h67 Colby rd
" Haltie P Mrs h46 Copeland
" Irene P emp James Mulhall lawyer r7 Oakland av
" James E (Lillian F) dentist Watertown h 53 Crane rd (sum res)
" John H (Josephine) emp B h269 William T Morrissey blvd
" John J (Helen M) emp White Bros h54A Bay State rd
" John J (Sally M) tchr NQHS h24 Grogan av
" John J emp B r7 Oakland av
" Joseph (Julia L) h22 Chester
" Joseph A (Frances) architect B h80 Knollwood av
" Julia L (Mrs Joseph) emp Suprene Market h22 Chester
" Lawrence USAF r48 Freeman
" Lawrence R (Mary) chauf B h48 Freeman
" Leo E emp Dor r120 Fayette
" Louis J (Gertrude) h443 Newport av
" Margaret A r269 William T Morrissey blvd
" Marion C Mrs h7 Oakland
" Mary Mrs h130 Bromfield
" Michael retired r42 Warwick
" Patricia A emp B h269 William T Morrissey blvd
" Peter C (Catherine M) emp B h121 Palmer
" Robert J emp BSCo r120 Fayette
" Thomas C Jr USAF r7 Oakland
" William J (Margaret E) emp NET&TCo h48 Sealund rd
" —see Donoghue and Donohue
Donald Elmer (Winifred) emp Art Webber Wey h137 Quincy
Donaldson Parker F emp B h19 Myrtle
Donat Anthony r264 Liberty
Donatella Nicholas (Clara) emp Charlestown Navy Yard h54 Hunt
Donati Maria E wid Joseph h264 Liberty
Dondero Lillian C wid John h64 Presidents la
" Peter (Lena) retired h300 W Squantum
Donegan Edward P (Marguerite) emp Badger Mfg Co Camb h60 Sims
Donelin Joseph J (Catherine) emp NET&TCo h69 Connell
" Mary C emp B h79 Fenno

Thrifti-Check
Personalized—No Minimum Balance
CHECKING ACCOUNTS
GRANITE TRUST COMPANY
See Page 3

" Michael retired r79 Fenno
" Thomas R (Mary C) lawyer 1400 Hancock (45) r19 Davis
" Thomas W emp BSCo r64 Glendale rd
Donick Frank C mech eng Everett r63 Vassall
Donini Dorothy L emp B h107 Winthrop av
" Jean M wid Frank L r107 Winthrop av
Donlan Leo F A (Marion A) reg pharmacist Ipswich h179 Davis
" Robert E h18 Dale av
" Robert L student r179 Davis
Donlay Sadie emp Stromberg Motors h40 Edison pk
Donley Charles J (Phyllis I) emp Dor h409 Beale
Donlin Edward J (Mary A) joiner Fore River Shipyard h16 Hall pl
" Francis USN r16 Hall pl
" James (Catherine) route slsm Pepperidge Farm h7 Gothland
" James J emp BSCo r16 Hall pl
" Mary T X-ray tech Carney Hospital r16 Hall pl
" Thomas J (Edith A) h64 Glendale rd
Donlon Graham (Louise) emp Kellogg's h134 Harriet av
Donna Harlie F (Matilda A) pattern mkr h 25 Densmore
" John F USA r27 Newbury
" Joseph W (Elizabeth) iron worker B r25 Densmore
" Medie J (Catherine E) emp TR&SCo h27 Newbury
" Richard J USN r27 Newbury
Donnell Arthur C (Nettie) retired h140 W Squantum
" Emma r17 Park
" Louis W Jr (Ruth) emp White Fuel Co SB h32 Euclid av
Donnellan Daniel J clk QPO res Weymouth
" Elizabeth P emp MTH B r213 Palmer
" Irene G Mrs clk 1487 Hancock h132 Palmer
" James (Mary) bartender h113 Merrymount rd
" James A (Marjorie) emp Quincy Coal & Oil Co h32 Bicknell (4)
" Margaret F emp NET&TCo h213 Palmer
" Robert F (Barbara J) mach BGWks r132 Palmer
" Robert V USA r209 Billings
Donnelly Alice I prof Danbury State Teachers College sum res 172 Rock Island rd
" Alice K wid John F sum res 172 Rock Island rd
" Daniel J (Mary E) emp NYNH&HRR h43 N Central av
" Harold J (Josephine M) emp TR&SCo h 206 Highland av
" John USA r89 Robertson
" John J (Alice M) bartender Joe's Hofbrau Sea h71 Lenox
" John P (Anna T) bond trader B h605 South
" Joseph r71 Lenox
" Leonard C (Doris L) slsm B h226 Arlington
" Robert J (Eileen) emp Walter Baker Co Dor h89 Robertson
" William F (Muriel E) emp TR&SCo h44 Quarterdeck rd
" —see Donley
Donnerume Andrew prop Andrea Garment Co res B
Donoghue Arthur J (Louise) (Quincy Point Esso Servicenter) h121 Fayette
" Joan tchr Willard Sch res Dor
" Michael (Ellen) emp B sum res 53 Babcock
" Timothy B emp 1089 Hancock res Dor
" —see Donahue also Donohue
Donohue Alice emp B r62 E Elm av
" Edward C (Ellen R) diesel tech NYNH&HRR h84 Kemper
" George B (Mary T) dentist 518 Hancock h17 Muirhead
" Irene P emp 1400 Hancock (54) r7 Oakland av
" James (Ann) retired h8 Greenwood
" Joseph F (Julia S) emp MTA B h22 Chester
" Madelyn emp Quincy Welfare Dept h8 Greenwood av
Donovan Adelia V wid Timothy J h50 Newton
" Alice T emp B sum res 276 Rock Island rd
" Alvin F emp Edison B r4 Ellerton rd
" Anastasia Mrs h34 Hovey
" Arthur T (Mary G) lab Mt Wollaston Cemetery h4 Ellerton rd
" Catherine wid Patrick sum res 130 Turner
" Catherine T h60 Hudson
" Charles (Nellie A) emp Revere Sugar Co B h35 Rawson rd
" Cornelius J Rev pastor St Mary's RC Church h115 Crescent
" Daniel J (Margaret V) tchr B h116 Lansdowne
" Dora C wid Augustine h26 Filbert
" Dorothy Mrs h17 Dunn's ct
" Dorothy M nurse B r93 West
" Edith A wid Michael h18 Hunt
" Edward (Doris) r228 Centre
" Edward (Helen L) h104 Glover av
" Eleanor C Mrs sec 8 Adams h62 Brook
" Elizabeth R wid Richard F h40 Butler (23)
" Ernest L (Effie M) shipfitter BSCo h93 West
" Ernest L Jr (Ruth E) fireman QFD h238 West
" Eva Mrs emp 27 Temple (18) r36 Sea
" Francis A (Marguerite) emp NET&TCo r179 Whitwell
" Francis W(Patricia A) emp city h101 Lenox
" George A (Marion C) bus opr WM St Ry h184 Furnace Brook pkwy
" Gertrude W wid Jeremiah J h84 Tyler
" Grace J Mrs r9 Truro
" Grace L wid William T h22 Upland rd
" Herbert F (Esther R) emp PO B h56 Bay State rd

Remember-It's OK to Owe KAY
1462 HANCOCK ST. Tel. GR 2-5094 See Page 00 QUINCY

Donovan James A clk Hing r62 Brook
" James F (Betty Lou) slsm B h45 Spear (4)
" James P (Catherine C) h65 Holmes
DONOVAN JAMES P JR supt Quincy Water Division r27 Presidents la
" Janet M tech Carney Hosp Dor r20 Carlson
" John (Loretta M) h2 Bromfield
" John J (Dorothy M) retired h44 Lincoln av
" John J (Catherine V) printer B h20 Carlson
" John J Jr emp B Herald B r20 Carlson
" John L prop New England School of Massage & Physical Therapy h25 School
" John L (Mary) emp B h14 Presidents la (7)
" Joseph J emp B r29 Ellington rd
" Joseph L USA r72 Putnam
" Joseph W (Esther L) acct B h60 White
" Kenneth B chemist MDC r144 Washington
" Kenneth R (Joan) emp TR&SCo h134 Barham av
" Lawrence E (Eugenie E) foreman city traffic signs and signals h39 McDonald
" Leona student r72 Putnam
" Leona wid James P h72 Putnam
" Lillian M wid Benjamin G emp Mayflower Diner r303 Sea
" Lorraine E r60 White
" M Gertrude sten B r139 Davis
" Margaret A sum res 276 Rock Island rd
" Margaret R clk B r29 Ellington rd
" Marion Mrs h2 St Germain
" Patrick J (Mary) h17 Ocean
" Paul E (Anna B) emp B h187 Washington
" Philip J (Geraldine M) temporay messenger PO h65 Merrymount rd
" Richard E prof ball player r84 Tyler
" Robert r10 Homestead av
" Robert (Marilyn) h10 Homestead av
" Russell J (Clair F) emp QEL and PCo h2 Ellerton rd
" Sarah Mrs h67 Bay View av
" Sarah J Mrs r111 Doane (1)
" Sigsbee (Eva A) emp State h35 Shea
" Thirza M r18 Hunt
" Timothy J (Catherine P) bank comm h20 Hatherly rd
" Wanda L (Archibald) buyer B r44 Lincoln av
" William C tchr Arlington sum res 13 Turner
" William H (Margaret) moulder WFCorp res Taunton

PROPERTY OWNERS
F. F. I.
For Further Information
In the Pink Section

" William J emp B h24 Newbury av
" William J (Jean) emp city h155 West
" —see O'Donovan
Donsanto Leonard N (Pauline C) dentist 1245 Hancock (3) res Milton
Doolan John F (Doris M) mgr Holland Furnace Brookline h160 Waterston
" Margaret J supvr John Hancock Ins r9 Ferriter
" Marie A supvr John Hancock Mutual Life Ins Co h9 Ferriter
" Paul T (Doris C) emp Old Colony Crushed Stone h17 Richfield
" Thomas F draftsman BCGCo r9 Ferriter
Dooley Andrew J (Anna L) com agt B h70 Hamden cir
" Andrew J Jr (Alice A) emp B h113 Oxenbridge rd
" Cortland Y (E Christine) emp Singer Sewing Mach Co h14 Presidents la (14)
Doolittle John (Janice) USN h62 Pratt rd
Doonan James J (Kathryn) emp Watertown r12 Fellon
Dooner Joseph (Michelina) USA h98 Franklin
" Michelina (Mrs Joseph) emp B h98 Franklin
Doran A Florence wid Thomas J h42 Nilsen av
" Daniel H (Mary) retired h13 Rowley
" Frederick J (Genevieve V) emp Q Put Wks Dept h12 Spence av
" Henry M r101 Walker
" John G (Leona T) fisherman B h70 Bay State rd
" Margaret L r101 Walker
" Richard E (Elizabeth) emp B h9 Nilsen av
" Rose r58 Scotch Pond pl
" Stephen emp RMfgCo r49 Upland rd
" Thomas J Jr emp QCHosp r42 Nilsen av
" William Jr (Marie) mach BGWks h10 Goddard
Dorcas Florence h18 Beach
Doren Robert (Mary) emp HP h155 Holbrook rd
Dorena Inc millinery 1568 Hancock pres Dorena Bernard treas Max Walterman
Dorfman Leo E (Margaret D) lawyer B and Q h107 Winthrop av
Doring Ernest C (Margaret V) emp United Shoe Pattern B h70 Sachem
" George F (Julia M) emp B h124 Faxon rd
" —see Dorion
Dorion John T retired r25 Shea
" Peter retired h25 Shea
" Thomas retired r25 Shea
Dorlay George L (Anna M) capt QFD h16 Ellerton rd
" George L Jr r16 Ellerton rd
" Jane C student r16 Ellerton rd
" John F emp 100 Washington (36) h do
" John H (Sarah J) retired h8 Ring av
" Mary E clk 954 Hancock r52 Edison pk
Dorley Annie L wid Arthur F matron QPD h48 Graham

FROST COAL & OIL CO. COAL—COKE FUEL OIL
17½ BEALE ST. WOLLASTON GR2-8900 488 NEPONSET AVE. DORCHESTER See P. 74 TA5-3400

" Daniel J (Georgiana M) carp h1 Thompson
" Daniel J Jr USN r1 Thompson
" Frederick emp BSCo r48 Graham
" Irma J wid Frank L emp Cummings Co h34 River
" John F custodian The Georgian Apartments r100 Washington (basement)
" Sylvia sec B r1 Thompson
" William A prop Dorley's Variety Store h 213 Centre
" William A (Mary T) mach PSCorp h909 Southern Artery
Dorley's Variety Store William A Dorley prop 213 Centre
Dorn John A (Lillian W) mgr B h97 Hollis av
" John R USAF r97 Hollis av
Dorne Raymond M (Eunice A) physician 618 Washington h do
Dorothy Joy r162 Beach
" Muriel Food Shop div Brigham's Inc (see Muriel Dorothy Food Shops)
" Q Apts The 40 Butler rd
" Quincy Homestead (erected 1636) Mrs Carrie C Holmes custodian 34 Butler rd
" Quincy Restaurant Inc 6-8 Washington pres-treas Nicholas Vallas
Dorothy's Beauty Salon Dorothy G Brown prop 120 Beach
Dorr Helen Mrs prop The Sylist Beauty Shop res Brookline
Dorries Nell D Mrs r6A Bishop
Dorsette Henry (Minnie) retired h7 Cyril
Dorsey Edward T (Marie C) clk US Govt h44 Cummings av
D'Orval Joseph F (Elizabeth R) emp B h22 Cushing
Dosta Philomena wid Gaetano r48 Apthorp
Dot's Sweet Shop Mrs Marguerite A Oliver prop 397 Hancock
Doten Lewis B (Phyllis R) (Doten-Thomson) h934 E Squantum
" Thomson In (Lewis B Doten and Robert L Thomson) 68 Billings rd
Dotty Dunbar Restaurant (Sally and Franklin Onthank) 1054 Hancock
Doucet Leo F (Isabelle M) fisherman h78 Ballou
" Marion A corsetiere 78 Ballou r do
Doucette Colette M student r42 Elm av
" Eugene J (Elizabeth) emp Ros h50 Standish rd
" Hilda Mrs emp Hing h90 Edison pk
" John D (Helen) emp B h11 Hammond
" Joseph A (Margaret) emp E W Saybolt Co B h42 Elm av
" Joseph E (Susan F) r4 Merrymount av
" Joseph R (Jennie) shipper BSCo h20 Hollis av
" Raymond L (Florence) emp B h119 Sagamore
" Richard (Ellen) emp Medford h13 Cross
" Russell (Una May) tchr Mass Art h86 Aberdeen rd
" Stanley F (Jeannette L) emp B h40 Charles
Dougherty Albert R (Lillian) meat mgr First Nat Store 49 Billings rd ND h33 Farrington
" Eleanor office wkr BGWks r33 Farrington
" J Leo emp L Grossman Sons Inc r107 Verchild
" John M (Mary) emp NYNH&HRR h2 Adams ct
" Ralph M (Delina R) credit mgr Simonds Saw & Steel Co B h23 Sonoma rd
" Thomas L (Mary M) acct B h87 Shawmut
" —see Doherty
Douglas Clyde L (Minnie T) emp BGWks h51 Weymouth
" Catherine W artist B r20 Freeman
" David P plasterer h20 Freeman
" Dorothy Y clk B r20 Freeman
" Eleanor office wkr BGWks r33 Farrington
" Elizabeth M retired r7 Francis av
" George (Amelia) welder BSCo h14 Edinboro rd
" George R (Stella) driver Richards Cab h 133 Beale
" James R emp B r74 Stedman
" Minnie G r15 Arnold
" Richard (Blanche E) carp B h74 Stedman
" Wayman L (Lydia E) retired h60 Upton
" William (Jean) emp Howard Johnson h 100 Franklin av
Douglass Francis L adj gen dept USA r10 Bromfield
" George R retired h10 Bromfield
" Hammond E retired h22 Station
" Helen G clk Granite Trust Co r10 Bromfield
" Robert G (Dorothy M) clk Gulf Oil Co h151 E Elm av
Dovell John E (Anna) emp City h45 Longwood rd
Dow Betty C sec Navy Dept B r27 Carle rd
" Hazen M (Gladys M) emp NYNH&HRR h225 Whitwell
" Isabelle N emp Factory Mutual Ins Co r68 Hamilton av
" John M (Margaret) emp Camb Gas & Elec Co h68 Hamilton av
" Kenneth H emp PSCorp r27 Carle rd
" Kenneth R (Jane E) foreman PSCo h27 Carle rd
" Martha wid Henry r225 Whitwell
" Nettie Mrs r7 Edward
Dowd Anne N wid Charles E h35 Waterston av (12)

HASSAN BROS. INC.
HOME OF GUARANTEED USED CARS
24-Hour Towing Service
Tel. PR 3-8810—3-6079
Service on All Makes of Cars
290 Washington St. See p. 34 QUINCY

Sears

SILVERTONE—RADIO AND TV
KENMORE—WASHERS
COLDSPOT—REFRIGERATORS
Quincy Store—1591 Hancock St.—MA 9-6000

Dowd Florence M (Mrs Thomas M) treas Dowd's Wine & Liquor Store Inc h12 Linden
" John J (Isabel) emp BSCo h32 Curtis av
" Kenneth T (Rita E) clk of corp Dowd's Wine & Liquor Store Inc and US Maritime Service r12 Linden
" Norbert R (Shirley) emp BSCo h12 Linden ct
" Thomas M (Florence M) pres Dowd's Wine & Liquor Store Inc h12 Linden
" Thomas M Jr (Henrietta) mgr Dowd's Wine & Liquor Store Inc res Bra
Dowd's Wine & Liquor Store Inc h1222 Hancock pres Thomas M Dowd, treas Florence M Dowd, clk of corp Kenneth T Dowd
Dowdall Robert J (Helen) h21 Merrill av
Dowdell William P emp BGWks r201 Highland av
Dowding Louise wid Leonard E emp Crawford Hollidge h579 Hancock
Dowell Mildred clk B h71 Marlboro (16)
Dowling Annie M Mrs h56 Cranch
" Clayton E (Alice) emp 731 Hancock h17 Merrymount av
" Henry (Marjorie) emp Wey h195 Upland rd (16)
" James E emp MECo r56 Cranch
" Martin B (Mildred M) tel installer NET&TCo h8 Nicholl
" Thomas (Mary) mgr First Nat Store Dor h9 Old Colony av
" William A emp Quincy Adams Yacht Yard r56 Branch
Downes James F (Josephine T) slsm Downes Lumber h97 Bayfield
" June step B r97 Bayfield rd
" Ralph (Mary) truck driver h140 Brook
Downey Edward F (Elizabeth) carrier Wol PO h34 Holbrook rd
" Edward J (Rose C) paymaster B h103 Fenno
" Edward J Jr (Helen) emp White Bros r103 Fenno
" Gillis Elizabeth Mrs r103 Marlboro
" James P (Loraine) emp Donnelly Mfg Co B h41 Ardell
" James P (Hazel) emp City h208 Washington
" John R (Johanna C) retired h360 Hancock
" John W student r34 Holbrook rd
" Patricia student r34 Holbrook rd
" Robert F USA r208 Washington
" Robert J (Grace L) emp city of B h103 Marlboro
" Russell E (Lily E) asst auditor Quincy Trust Co res Holbrook
Downing Charles E (Phyllis M) trucking 12 Stevens h do
" Eugene (Gloria) h309 Belmont
" Francis G (Mary) emp 1609 Hancock h37 Union
" Francis G emp South Shore Warehouse r37 Union
" Frank emp F B Rich & Sons r52 Brackett
" Herbert W (Margaret) h35 Spear (1)
" Mary h40 Butler rd (19)
" Mary M Mrs emp Jordan Marsh Co B h16 Homestead av
" Patricia emp B r16 Homestead av
" Ramon (Irene) emp John J Gallagher Inc h26 Buckley
" William J (Sarah N) prop Norfolk Bowling Alleys h9A Old Colony av
Downs Meat Shop The Joseph Golden prop 70 Billings rd
" Pharmacy Inc 35 Billings rd pres-treas Frederick Myers
Downton George S student r197 South
" Stewart S (Margaret F) shipfitters BSCo h197 South
" William W retired h19 Richard
Doyle Albert (Marian) bartender Elsie's Inc h292 Beach
" Alex D (Margaret M) retired h73 Arnold
" Alfred E (Christian B) asst eng B h47 Flynt
" Ann emp B r58 Apthorp
" Annie M wid Frank A r63 Elm av
" Ardyth I (Mrs John D) rooms 39 Gay h do
" Arthur J (Angelina) chauf Veterans Cab Co r73 Arnold
" Arthur R (Julia A) mech B h17 Harris
" Barbara A student nurse r43 Glover av
" Barbara M emp Gilchrist Co r469 Quarry
" Catherine P winder r20 Quincy
" Daniel J (Edith G) emp B h239 Independence
" Edmond W driver Yellow Cab Co r24 Saville av
" Edward (Catherine) rte slsm Hoods Milk h23 Alvin av
" Edward emp Granite City Hardware Co res Wey
" Edward (Mary) emp BGWks h43 Glover
" Edward C USN r43 Glover av
" Edward V USMC r59 Ashworth
" Francis E (Mary C) guard h20 Quincy av
" Francis P (Grace) emp CPC Engineering Corp Everett h14 Perley pl
" Francis S truck driver r20 Quincy av
" Francis W (Margaret D) optometrist 469 Quarry h do
" George W r70 Lenox
" Grace F Mrs emp Clear Weave Co h363 Manet av
" Grace K emp bkpr Fox & Houndsboro Co r363 Manet av
" Helen T emp B r70 Lenox
" Henry P (Ruth E) slsm B h48 Eddie
" Irene M h58 Apthorp
" James A USN r70 Lenox
" James C emp Girl's Town r8 Bay
" James E (Helen E) printer B h59 Ashworth rd
" James F (Ruth) h22 Sextant cir
" James J USAF r43 Glover av
" John r93 E Elm av
" John D (Ardyth I) cont 39 Gay h do
" John F (Selma E) emp Am President Lines h39 Densmore

NORTH QUINCY GARAGE CO.
CHEVROLET
DUGGAN BROS. Sales and Service
131-133 HANCOCK ST. Tel. PR 3-1100 See Page 32 QUINCY, MASS.

" John J (Mary F) emp B h97 Babcock (sum res)
" John P (Elizabeth P) emp city h70 Brook rd
" John P (Irene T) emp BSCo h84 Winthrop
" Joseph F (Claire T) truck driver h68 Arnold
" Joseph I (Rose M) mgr Arthur L McGilvray Drug Stores 1295 Hancock h30 Atherton
" Joseph T r20 Quincy av
" Julia opr NET&TCo r63 Edgemere rd
" Lawrence J USN r363 Manet av
" Lawrence J retired r24 Saville av
" Lawrence J (Mary C) elec cont 10 Lillian h do
" Lawrence J Jr USA r10 Lillian rd
" Lawrence N (Agnes M) naval architect USN h53 Standish av
" Leo S (Agnes) emp B h26 Grossman
" Louise A (Mrs Edward) clk Quincy Trust Co res Bra
" Margaret B r63 Payne
" Margaret E emp B r70 Lenox
" Margaret J wid Joseph J h70 Lenox
" Mark A emp BGWks r16 Greenwood av
" Mary A emp Granite Trust Co r93 E Elm av
" Mary A wid Walter h93 East Elm av
" Mary Bowen Mrs r845 William T Morrissey blvd
" Mary M emp B r43 Glover av
" Michael J emp Jordan Marsh r58 Apthorp
" Paul H (Mary) custodian PO h284 Water
" Philip M (Haydee) emp B h18 Perley pl
" Raymond (Frances) emp City h71 Walnut
" Raymond (Frances) emp North Quincy Garage Co Inc r41 Ardell
" Robert B emp Jordan Marsh B r30 Atherton
" Robert C (Anne B) emp B h19 Landers rd
" Robert H (Phyllis) emp B r135 Billings rd
" Robert J USN r93 E Elm av
" Robert W h18 Oak rd
" Thomas M (Aili I) painter BSCo h107 Lenox

DOYLE THOMAS P pres-treas Doyle & Long Inc res Roslindale
" Vera wid Joseph h8 Bay
" Walter C (Mary L) emp B h19 Hollis av
" William (Helen) emp B h28 Mary
" William G (Isabel E) emp Pneumatic Scales Co h7 Manet av

DOYLE & LONG INC oil burners and fuel oil 652 Hancock tel GR 2-5590 pres-treas Thomas P Doyle see p 79

Dozier Esther T Mrs r17 Murdock av
Dracoules Constantine (Theresa) mgr Pilgrim Maid Food Shop h125 Copeland
" Helen emp Pilgrim Luncheonette r34 Putnam
" Perry (Marion P) prop Pilgrim Luncheonette h34 Putnam
Drago Francis L Jr student r111 Haviland
" Rosemarie student r111 Haviland
Draheim August E fireman N Wey h11 Herbert rd
" George P (Gertrude E) clk B h35 Holyoke
" George P Jr clk B r35 Holyoke
" Henry H (Marion L) asst supt Felton Distillery h89 Belmont
Draicchio Frances nurse B r17 James
" Joseph J r20 Glynn ter
" Louis (Amelia) emp Bra h17 James
" Marie r17 James
" Michael (Fannie) h20 Glynn ter
" William P (Charlaine H) QPD h135 Independence av
Drak Marian wid Frank E h81 Brook (20)
Drake Arthur W (Mary E) emp city h105 Merrymount rd
" Barbara clk Liberty Mutual Ins Co B r 107 Merrymount rd
" Catherine A Mrs h14 Price
" Curtis M (Gladys V) gas and oils h21 Sunrise rd
" Francis C (Winifred A) emp South Sta h40 Divisiln
" Fred M (Anna M) emp Civil Aero Logan Airport h300 Bellevue rd
" Rose E r264 S Central av
" Sarah A r215 Sdams
Draper Fred D (Lena B) retired h341 Highland av
" James E (Fay M) landscape const 344 Beale h do
Dresser Paul C (Lillian) dental tech V Admn h10 Merrymount av
Drevitson Ethel Mrs emp White Bros r35 Marshall
Drew Dana F (Harriet S) retired h39 Station
" Deborah L wid Arthur E emp B h7 Gould
" Everett C (Gladys M) emp NYNH&RR h110 Highland av
" Grace E wid Hawthorne r201 Fenno
" Harriet S (Mrs Dana) prop Jack & Jill Kindergarten h39 Station
" James M (Agnes R) emp Braintree-Weymouth Pumping Station h196 Holbrook rd
" Loring P (Edna M) clk BGWks h137 Marlsboro
" Marilyn C teller Granite Trust Co r137 Marlboro
" Marion L nurse B h201 Fenno
" Patricia A tchr Gridley Bryant Sch res Allston
" Robert L emp BGWks r137 Marlboro
Dreyer Philip L (Ethel) firefighter QFD h56 Hamilton av
" Phyllis emp B r56 Hamilton av

HOWIE & CRAMOND
Prescription Opticians
COMPLETE LENS GRINDING ON OUR OWN PREMISES
1157 HANCOCK ST. Tel. MA 9-2312
See Page 121

IT'S ALWAYS FAIR WEATHER WITH
AN AUTOMATIC ELECTRIC DRYER
QUINCY ELECTRIC COMPANY

Dreyfus Harry (Ella) variety store 294 Water h do
" John (Reva) physician 1230 Hancock h 53A Adams
Driben Harry shoes 40 Billings rd ND res Rox
Drifmeyer Richard C (Margaret C) emp B h44 Stedman
Drinan Catherine T tchr SJHS res HP
" James V (Margaret R) maintenance man BGWks h60 Farrington
" Kenneth S (Harriet A) ins adjustor J J McDevitt & Sons h59 Greenleaf (8)
" Thomas J (Mildred A) credit examiner B h225 N Central av
Drinkwater Frank v-pres Pneumatic Scale Corp Ltd res inq do
" Gene J clk Shipbuilders Co-operative Bank res Braintree
Drinkwine James E (Lillias M) prop Hydraulic Engineering Company Bline h60 Aberdeen rd
Driola Salvatore (Catherine R) sign painter 7 Granville h do
Driscoll Anna L wid Francis L h114 Billings rd
" Anna M r122 Billings rd
" Arthur E (Jeanette M) retired h46 Ellington rd
" Betty R Mrs h40 Quarterdeck rd (1)
" Charlotte M Mrs h135 Kendrick av
" Cornelius J (M Eleanor) deputy col int rev r78 Cedar
" Daniel H plumber Wey h20 Guild
" Daniel J (Rose M) emp J C Corrigan Co h862 Furnace Brook pkwy
" Edward D clk N Roxbury r61 Cliff
" Edward J r135 Kendrick av
" Gordon (Doris) r21 Wesson av
" Hazel wid Robert emp Rust Craft B h110 Standish rd
" Herbert B (Rose F) emp Knapp Bros B h46 Sumner
" Howard B (Marion E) lab B h25 Rock Island
" Isabel wid Clarence emp QCHosp r4 Euclid av
" John student r78 Cedar
" John A emp B h21 Wesson av
" John E (Gladys A) emp PO B h14 Nilsen av
" John E Jr student r14 Nilsen av
" John J (Anna M) h120 William T Morrisey blvd
" John J (Sarah) emp BSCo h67 Baxter av
" John J (Therese) mech NYNH&HRR h61 Cliff
" John J Jr emp Jordan Marsh Co B r61 Cliff
" John T (Mary) emp Wey r58 Yardarm la (1)
" Joseph F (Anne M) h130 Elmwood av
" Joseph F (Monica) emp B h34 Mattson
" Joseph F plumber Wey r20 Guild
" Joseph J (Mary C) emp Charles T Mann Inc h42 Sterling
" Joseph P (Shirley E) clk B h175 Holbrook rd
" Kathryn M clk B r4 Faxon rd
" Keith G (Dorothy N) emp E Bra h2 Sea av
" Leo (Mary) USAF h2895 Artery
" Mabel E Mrs h75 Walnut
" Margaret E emp Camb r59 George rd
" Mary nurse QCHosp r52 Yardarm la
" Mary E wid John P h4 Faxon rd
" Mary E hostess r28 Ritchie rd
" Nora r16 Grogan av
" Paul r110 Standish rd
" Paul F (Ruth A) podiatrist h311 Adams
" Ralph G (Virginia G) emp NYNH&HRR h40 Captains Walk (2)
" Rita G clk City Hall (2) r4 Faxon rd
" Robert A Jr (Roberta) emp HRCo h27 Bellevue rd
" Robert J (Jeanne M) bus Wey h132 Faxon rd
" Robert T (Geraldine A) emp B Edison Co h116 Phillips
" Roland L h146 Willow
" Susan F r35 Upland rd
" Timothy J retired r34 Harris
" Vaughn C (Sarah) emp Madison Scale Co h1 Pearl
" Walter R MDCP h167 Kendrick av
Drobnis Leo B (Blanche) emp B h33 Alrick rd (4)
Drohan Arthur V (Drohan's News Agency) h10 Crescent
" Herman J (Drohan's News Agency) and clk PO Station 149 r10 Crescent
" Mae E tchr Montclair Sch r10 Crescent
" Rose M wid Joseph F h22 Federal av
Drohan's News Agency (Arthur V and Herman J Drohan) 264 Copeland
Drouett Lillian M Mrs h11 S Central av (4)
Drudi Paul (Helen) emp Avery & Saul h111 Wesson av
Drumgold Mary r29 Eddie
Drummey John C maintenance man Bargainville res E Bra
Drummond David B (Marion) emp GECo Lynn h191 Fenno
" Edith G (Mrs Roderick) emp 598 South h do
" Roderick G (Edith) prop Drummond's Variety Store and emp Wey h598 South
" Roderick G Jr (Mary J) emp Bethlehem Steel Co h31 Read av (4)
Drummond's Variety Store Roderick Drummond prop 598 South
Drury Beulah wid Henry W r23 Warwick
" Lewie D wid George r12 Dale av
" Lawrence emp B r21 Herbert rd
" Shirley B r21 Herbert rd
" Vincent (Elizabeth J) emp B h21 Herbert rd

LUMBER OF ALL KINDS PLUMBING AND HEATING SUPPLIES PAINTS
Economy Low Prices on All Materials Easy Credit Terms
GROSSMAN'S 130 Granite St., Quincy PR 3-7100

" Warren (Rita) h568 Furnace Brook pkwy
" Winnefred r21 Herbert rd
Dryer Delores Mrs emp Dagny L Kauserud res Braintree
" William H (Nellie) emp B h186 Taffrail rd (1)
Drysdale George H retired r30 Freeman
" Joan emp NETCo r7 Albion rd
Duane Catherine E h5 Robertson ter
" Herbert T (Marion J) emp John J Duane h70 Connell
" John F (Robina L) foreman John J Duane h110 Evans
DUANE JOHN J (Mary C) building wrecking 580-600 Southern Artery tel PR 3-6030 h15 Curtis av tel PR 3-5383 see p 69
" Mary A emp Friel Nursing Home r58 Beach
DUANE WILLIAM J (Adeline J) mgr John J Duane h20 Utica
" William O USMC r37 Sherman
Duart Herbert F (Grace) carp h188 Furnace Brook pkwy
Duarte Manuel S (Virginia D) slsm A&P h39 Vershire
Dube Herman P (Viola E) elec B h49 Riverside av
" Paul L emp B r49 Riverside av
" Richard S elec B and student r49 Riverside
" William J (Emilia) core mkr WFCorp res Hyde Park
Dublin Harry (Vera) h145 Billings rd
" Sydney USN r145 Billings rd
" Vera (Mrs Harry) h145 Billings rd
Dubois Alfred (Rena J) corp W h43 Columbia
" Alfred E (Marie A) carp G R White h41 Columbia
" Bertha wid Edward h66 Curtis av
" Edward E USA r43 Columbia
" George C retired r32 Verchild
" John USN r51 Faxon rd
" Lucien J (Evelyn N) h468 Beale
" Pauline A factory wkr r66 Curtis av
" Raymond clk Wyatts Drugs B r66 Curtis av
" Victor P r215 Adams
DuBreuil Edward J retired h31 Carle rd
Duby John F (Eileen G) prop John Duby Co B h18 Virginia rd
Duca Mayo J (Philomena A) musician h36 Hollis av
Ducey Edward M (Mabel A) carrier PO h32 Sachem
" James F (Constance R) emp B h138 Waterston av
Duchemin Edward emp BSCo r9 Acton
" Ferdinand mach BSCo h9 Acton
Duchesneau John tchr CHS res Scituate
Ducia Thomas emp BSCo h21 Watson ter
Duckett Douglas (Mary) emp B h26 Figurehead la (3)
Ducote Barbara L (Mrs Arthur A) prop Barbara L Ducote Co res Milton
" Barbara L Co Mrs Barbara L Ducote prop 151 Hancock
Duddy Mary r21 Whitney
Dudinn Bert r945 William T Morrissey blvd
" William J (Blanche) h945 William T Morrissey blvd
Dudley Elizabeth J teller Quincy Trust Co res N Abington
" Gilbert C (Muriel I) motion picture opr B h127 Phillips
" Helen J Mrs r16 Kendall
Dufault Florence Mrs emp B h11 Marsh
" Roger L (Grace) emp Nat Guard B h12 Argonne
DuFault Edmund W retired r17 Apthorp
Dufey Edward (Mary) h5 Keyes
Duff John H (Claire E) slsm Kasanof's Bakery h79 South
Duffen William bartender Callahan's Tap h296 Sea
Duffey Louise wid John F h247 Presidents la
" Louise E emp C F Carlson Travel Service r247 Presidents la
DUFFEY MARTHA P prop C F Carlson Travel Service r247 Presidents la
" Paul K (Rita E) lawyer 1372 Hancock (43) h122 Dixwell av
Duffie Mary E h770 E Squantum
Duffy Anna r937 Furnace Brook pkwy
" Arlene emp Elm Farm h12 Cherry
" Arthur J (Alice) patrolman QPD h118 W Elm av
" Audrey emp NETCo h12 Cherry
" Carolyn wid George r64 River
DUFFY CHARLES G REV ST L asst St Ann's RC Church r757 Hancock
" Constance r20 Gilson
" Frank J (Josephine A) emp Medford h351 Manet av
" Harriet F Mrs h28 Pratt rd
" Helen L emp city Public Wks Dept r25 Dale av
" Henry F (Dorothy) emp BSCo h inq do
" Jean wid Robert J r60 Marlboro
" Joan M sec Personal Finance Co r351 Manet av
" John F (Ruth A) const wkr h1249 Sea
" Joseph M (Pauline A) emp BSCo h12 Cherry
" Joseph S (Margaret) body man North Quincy Garage Co r25 Dale av
" Julia F retired r27 Garfield
" Mabel A nurse B r28 Pratt rd
" Mary A clk GEL h27 Berkeley
" Michael (Bridie) emp Couch S H Co Inc h5 Greenwood av

QUINCY SAVINGS BANK
Mortgage Loans
Personal Loans
FHA Improvement Loans
371 and 1374 HANCOCK ST.
Tel. GR 2-0025

Pompeo Motors Inc. 666 Southern Artery **PR 3-7300**
OLDSMOBILE SALES — SERVICE CADILLAC

Duffy Michael J retired h87 South
" Patrick J (Delia T) retired h72 Matchford
" Paul C (Eloise) emp B h81 Narragansett
" Ralph H emp QPO res Hingham
" Robert A (Maureen) emp Merrymount Laundry r61 Sherman
" Thomas h15 Greenwood av
" Thomas J (Ruth L) patrolman QPD h25 Dale av
" William A (Josephine G) clk White Bros Milk Co h33 Farrington
Dufresne Ernest D (Martha B) slsm Nightingale Fuel Dealers h10 Green la
Dugan Edward (Margaret) emp B h104 Billings rd
" Elizabeth F wid Henry J h275 William T Morrissey blvd
" Henry M (Mary F) (Dugan Mfg Co) res inq do
" James J (Sue P) (Dugan Mfg Co) 41 Baxter res Milton
" James P (Phyllis K) emp Hing h451 Quincy av
" Kathryn emp B r275 William T Morrissey blvd
" Lillian M emp B r275 William T Morrissey blvd
" Mfg Co (James J and Henry M Dugan) leather buttons 41 Baxter
" Margaret (Mrs Edward) nurse QCHosp h104 Billings rd
" Marguerita M emp B r275 William T Morrissey blvd
" W Howard (Esther) emp B h130 Glendale rd
Dugas Oliver J (Rita G) emp Cole-Hersee Inc SB h85 Spring
DUGGAN AMBROSE C (Pauline) pres North Quincy Garage Co res 41 Talbot rd Braintree
" Charles P (Mary C) elec BSCo h56 Holmes
" Clara M h165 Hancock
" Cornelius J state police r72 Apthorp ND
" Eileen r28 Upton
" Eleanor M emp NETCo r237 Granite
" Elizabeth F retired h165 Hancock
" Frances sten Fore River Oil Co Inc r216 Holbrook rd
" Frances h117 Atlantic
DUGGAN FRANCIS sec-treas North Quincy Garage Co h20 Maypole rd tel PR 3-1150
" Gertrude L wid John h216 Holbrook rd
" James student r20 Maypole
" Jennie M wid William E h3 Bradford
" Joan r28 Upton
" John E (Elizabeth) slsm Monroe Co res Cohasset
" John J retired h153 Holbrook rd
" John P (Mary C) emp QEL and PCo h148 Hudson
" Joseph J (Marie J) emp Hingham Haber Motor Sales h10 Oak av
" Joseph J (Helen D) prod foreman B h260 Fenno
" Joseph P emp BSCo r216 Holbrook rd
" Julia wid Daniel J r28 Upton
" Leo florist h83½ Revere rd
" Marie J (Mrs Joseph J) emp State of Mass h10 Oak av
" Mildred L emp White Bros r3 Bradford
" Nellie dom 21 Gay r do
" Patrick J (Ellen G) emp Quincy Welfare Dept h2 Apthorp
" Paul D clk B r8 Standish av
" Paul E (Sadie) emp Bra h1 Bradford
" Peter J retired r35 Sunnyside rd
" Robert S artist r8 Standish av
" Theresa r28 Upton
" Thomas S (Mary L) pres Monroe Co of Q h102 Glendale rd
" Walter F (Frances A) carp B h8 Standish av
" Walter F Jr (Eleanor) eng Simplex Wire & Cable Camb h17 Binnacle la (4)
" William G (Mary A) retired h30 Elm
" William L (Viola M) patrolman QPD h28 Carter
Duguay Dorothy E Mrs r61 Sagamore
Duhn Herman E (Margaret V) emp Sudbury Brass Co B h32 Willow av
Duke Ellen P Mrs h 0 Chickatabot rd
" Robert E r 0 Chickatabot rd
Dukeshire Phillip r 00 Butler rd
Duli Mary r 02 Town Hill
" Orlando emp Grossman Co h102 Town Hill
Dumoracki Lottie A tchr Atherton Hough Sch res Brockton
DuMoulin Anna M Mrs h83 Carlisle
Dunbar Albert E chauf city h98 Goddard
" Charles C elec M B Foster B r100 Standish av
" Charles W (Doris) emp B h113 Cummings av
" Gladys Mrs emp Play Time r15 Meadow
" Harry L (Alice M) retired h10 Stedman
" Kenneth C (Ruth M) emp B h195 Centre
" Olive M sorter T R&SCo r98 Goddard
" William A (Gladys) elec B h15 Meadow
Dunbrack Ralph B (Dorothy) chef Holbrook h24 Campbell
Duncan Cecil T (Henrietta M) retired h53 Pope
" Charles car wiper Minit Car Wash r1 Rowley
" Charles A (F Gertrude) agt Texas Package Car Co B h27 Dundee rd
" Charles R emp city r27 Dundee rd
" Ellen wid George r186 Wilson av
" George W (Julia G) emp BSCorp h92 Botolph
" Helen L tchr Pollard Sch r29 Albion rd
" James (Margaret) emp Charlestown Navy Yd h10 Remington ct
" James emp BGWks r457 Newport av
" James (Anna) emp BSCo h59 Cleverly ct
" Jean M (Mrs Laurence L) emp Dor h233 Atlantic
" John (Isabella) emp BGWks h457 Newport av
" John A r27 Dundee rd

TEL. MA 9-1111 Serving Business, Industry and the Community See Page 19-20

THE QUINCY CHAMBER of COMMERCE

" Laurence L (Jean M) emp B h233 Atlantic
DUNCAN LAWRENCE D JR (Marion G) sec-treas Shipbuilders Co-operative Bank h59 Samoset av tel GR 2-7986
" Miriam F tchr Washington Sch r59 Samoset av
" Peter A (Olga E) emp Mayflower Diner h1 Rowley
" Thomas (Christina) clk B h29 Albion rd
" Thomas F (Theresa F) physician Carney Hosp Dor h14 Dayton
" Vincent S (Mildred L) export mgr Beggs & Cobb B h148 Sargent
" Walter (Marjorie E) sexton B h186 Wilson av
" Walter Jr banker B r186 Wilson av
" William emp Custom Bag & Cover Corp r286 Granite
Duncklee George A (Florence M) emp Walter Baker Chocolate Co h59 Cheriton rd
Dundon Simon J emp First Nat Store r5 Calumet
Dunes Feodor (Caroline) retired h5 Beacon
Dunfey Claire M clk B r92 Billings
" James W (Sarah E) retired h92 Billings
" Seymour J sawyer B r92 Billings
Dunfield Brian D handyman Dependable Launderers and Cleansers r86 Davis (3)
" Marion Mrs mgr Dependable Launderers & Cleansers h86 Davis (3)
Dunham Arthur H (Elsie) emp BGWks h57 Dale av
" Edith J Mrs emp Pacific Food Express B h54 Walker
" Edith M r783 Hancock
" George W jan Granite Trust Co h49 School
" Margaret S wid William r24 Saville av
" Mary E T wid George r49 School
" Mary E r49 School
" Minnie nurse QCHosp h195 Upland rd (26)
" Nancy L h15 Sea Gull rd
" R C Real Estate Robert C Dunham prop 535 Sea
" Robert C (Mary J) prop R C Dunham Real Estate h17 Sea Gull rd
Dunican Henry A (Nora G) slsm B h30 Harris
Dunkerley George A (Thelma F) clk Stone & Webster B h99 Merrymount rd
Dunkin Donut of Mass Inc 543 S Artery pres William Rosenberg treas Harry Winokur
Dunkum Janet L (Mrs Linwood A) emp Jason's leather goods music r20 Gay
" Linwood A (Janet L) USA r20 Gay
Dunlap Henry M r66 Verchild
" Virginia M r8 Old Colony av
Dunlavy Elizabeth W tchr Pollard School r190 Pine
" Katherine R wid Frank J h190 Pine
Dunlea Edward F (Anastasia) retired h9 Whiton av
" Edward J (Mary R) emp National Capacitor Co h23 Whiton av
" Florence E sec Q City Cemetery Dept r12 S Walnut (4)
" John F emp B r20 Dee rd
" John T USA r83 Germaine av
" Mabel I h83 Germaine av
" Mary E wid Richard J h12 S Walnut (4)
" Richard J emp city h83 Germaine av
" Walter J time kpr BSCo r12 S Walnut (4)
Dunleavy John J (Loretta V) emp B h42 Vane
" Thelma Mrs emp city r90 Waterston
Dunlop Daniel (Jean) emp Walter Baker Co h105 Taffrail rd (1)
" Hughie H emp B r208 Billings
" Jean M emp B r208 Billings
" John H (Mary R) emp Hing h208 Billings
Dunn Alice retired r508 Washington
" Arthur E (Dunn Bros) r19 Dunns Hill rd
" Bros (Arthur E and Peter E Dunn) produce 19 Dunns Hill rd
" Chester (Eileen) emp Acme Printing Co h49 Whiton av
" Douglas S USN r86 Davis
" Edward R (Barbara) emp Howard Johnsons r34 Sherman
" Elizabeth N h89 Whitwell
" F Gary ins agt r26 Ruggles
" Francis (Hattie C) bldg supt Granite Trust h26 Ruggles
" Frank L r24 Royal
" Freeman S (Bessie A) asst mgr B h86 Davis
" James (Bessie) retired h22 Merrymount ter
" James J emp Howard D Johnsons r65 Chapman
" James J (Rose) sexton St Ann's Church Wol h157 Newbury av
" James O (Millie Rue) prof B College and accountant 1400 Hancock (31) h65 Conant rd
" Jennie wid Edward nurse 21 Pray h do
" John (Ann) h89 Atlantic
" John A mach TR&SCo r89 Whitwell
" John A (Anne) r2 Albion rd
" John F (Mary) emp Bra h45 Mill
" Lloyd M (Claire) agt Boston Mutual Life Ins Co res Holbrook
" Mary A wid Thomas P h73 Bigelow
" Mary V Mrs r130 Elmwood av
" Mathew A Jr (Iris A) emp B h60 Crosby
" Nellie J Mrs h618 South
" Peter E (Winifred V) (Dunn Bros) h19 Dunns Hill rd
" Raymond (Nora) mech h17 Murdock av

DUSTPROOFED
'blue coal'
NEW ENGLAND COKE
FUEL & RANGE OILS
Ralph Coal Company
33 Weston Ave. See p. 80 PR 3-0837

"The Public Needs to be Reminded as well as Informed'

Use these spaces scattered throughout the Directory to REMIND Buyers

Dunn Robert L (Mary T) prop Bob Dunn's Auto Seat Cover Mart h50 Bayview av
" Rose M wid Frank L h24 Royal
" Sidney (Mary T) h71 Piermont
" William W retired h50 Washington
" William W r26 Ruggles
Dunn's Bob Auto Seat Cover Mart Robert L Dunn prop 675 Southern Artery
Dunne Edward T Jr (Jilda G) emp B h91A Alstead
" John J (Marie D) emp Nat Book Co h378 W Squantum
" Michael P (Eileen) h50 Davis
Dunneran Mary r15 Felton
Dunning Mary P Mrs r71 Brook
Dunphy Agnes wid George emp Strand Theatre r35 Carruth
" Ann L (Mrs John) office clk Sheridan's h33 Dimmock
" Francis X (Marian M) gen cont 15 Sonoma rd h do
" John (Anne) emp U Shoe Mach Co h33 Dimmock
Dunstan Frederick H (Ruth O) custodian B h93 Centre
" Milton H (Mary) emp PO res Abington
" Phyllis C sten Burgin Platner & Co Inc r93 Centre
" Sarah wid Arthur H h21 Station
Dunton Samuel F (Hannah O) retired h89 Willow av
Dupee Donald E (Helen M) prop South Shore Mach Co h21 Brae rd
" Harry E Jr (Dorothy S) ins B h170 Harvard
Duperre Albert (Rita) auditor B h35 Glover av
Dupill Bertram emp White Bros r21 Pray
Duplain George J USA r203 Atlantic
" Lydia wid George D h203 Atlantic
DuPlessis Louis A (Olga M) slsm B h19 Phillips
" Theodore C Mrs h656 Hancock (2)
Dupont Adelor J (Evelyn) painter h63 Broadway
" Anne L r165 Putnam
" Jeanette V nurse 165 Putnam r do
" Mary B clk City Hall (2) r165 Putnam
" Ovila emp BSCo h165 Putnam
DuPont J Arthur (Ethel M) plant wkr AT&T Co h110 Belmont
DuPree George F (Laura) painter Watertown h15 Lancaster
Duprey Elizabeth F Mrs r8 Ring av
" Joyce M (Mrs F Robert) clk Q Mutual Fire Ins Co r16 Franklin QP
Dupuis Russell F (Josephine) emp B h26 Bradford
Duquet Jeanne Mrs dressmkr 76 Brackett h do
Duran Elizabeth Mrs h55 Summer
" John M mgr Gulf Oil h20 Cummings av
" Margaret E r20 Cummings av
Durandi—see Durante
Durant Barbara E wid Henry h300 Common
" Charles C (Louise) teletype opr B Globe h97 Dundee
" Hubert J painter r300 Common
" Joseph mech eng B r403 Beale
" Mary h403 Beale
" Paul N (Phyllis A) emp Bra r25 Hull
" Robert E emp Ainsley's Electric Co r403 Common
" Weston J Marine Specialist B r403 Beale
Durante Arthur (Anna) h98 Summer
" Constance (Mrs Louis) tailoress h79 Gilbert
" Dominick M (Matilda) retired h22 Dartmouth
" Flavio J (Janet) painter Charles Knight h20 Dartmouth
" Gelint (Lillian T) shipfitter BSCo r66 Albertina
" John treas Fore River Oil Co Inc res Weymouth
" Louis (Constance) chauf Granite City Coal & Oil Co h79 Gilbert
" Vincent (Jennie) auto mech Dor h17 Watson ter
" William emp BSCo r22 Dartmouth
" —see Durandi
Durepo George W carp B r263 Newbury av
" Vinal (Margaret) carp B h263 Newbury av
Durgin Chester E pres Whittemore Durgin Glass Co res Weymouth
" Chester R (Myrtle A) emp B h151 Pine
" Dorothea r76 California av
" Earle G (Marguerite K) emp 258 Willard h76 California av
" Edward J (Carol A) emp B h115 Highland av
" Emma r86 Greenleaf
" Eugene (Dorothy) emp Howard Johnson h115 Highland av
" Merwin E (Muriel M) emp NETCo B h288 Rock Island rd
" & Merrill's Block 1431-1433 Hancock
Durham Dorothy M Mrs emp Armstrong Cork Co S Bra h38 Arthur
" James retired r41 Hovey
" Samuel W (Williamina) prop Durham h41 Hovey
" Saw Service Samuel W Durham prop 41 Hovey
Durkin Bridie P hskpr 15 Lincoln av r do
" Edward J emp B r22 Buckingham rd
" James P (Margaret E) acct B r22 Buckingham rd
" James P Jr USMC r22 Buckingham rd
" John T r21 Oakwood rd
" Mark V emp MTA h22 Buckingham rd
" Robert E (Barbara M) emp B h85 Farrington
Durney Philip J (Gladys) ins agt B h81 Brook (16)
Durning Donald C (Gladys R) emp Q Lumber Co h95 Nightingale av
" John P supvr Old Colony Launderers & Cleaners res E Bra

Sheridan's Quincy's Fashion Center
1495 HANCOCK STREET
Phone MAyflower 9-1400
ALSO FINE QUALITY FURNITURE AND RUGS

Durup Paul H (Hertha D) mech eng B h11 Newfield
Dushay John (Shirley) h14 Bent ter
Dusopol Theodos G (Madeline) h90 Wilson av
Dussault Arthur (Marion) prop Coffee Cup Lunch 60 Winter
Dustan—see Dunstan
Dutra Joseph P Jr (Lenora) emp NYNH&H RR h94 Elm av
" Mary h30 Woodward
Dutton Earl S (Florence C) cont supt Bh54 Buckingham rd
" Mack r59 Shed
" Marion r59 Shed
Duval Edmund H (Helen P) emp US Govt h24 Merrymount ter
" Paul J emp B r34 Newbury av
" Raymond E (Denisek) clk B h108 Billings rd
" Raymond R (Marie F) clk B h34 Newbury
Duvall Dale A (Phoebe) tchr BU h7 Bass
" William H (Pearl C) pastor Atlantic Methodist Church and exec sec Quincy Council of Churches h62 E Squantum
Duvaney Michael retired r1419 Hancock
DuWors Gerald M (Agnes E) supvr BSCo h15 Florence
Duxbury Harry (Frances J) mach insp BG Wks h4 Intervale
" Richard (Annie) mach BGWks h15 Commonwealth av
Duyette Alfred (Eileen) emp Bra h212 Taffrail rd (3)
Dwelley George A Jr (Helen C) opr EM St Ry h263 Rock Island rd
" George A III USA r263 Rock Island rd
Dwight Winslow (Kathryn M) bus B h100 Washington (14)
Dwinell Alice tchr Q Sch Dept r5 Alrick rd
Dwooley Edward C (Florence G) truck dr h48 Newcomb
Dwyer Anthony C (Marion C) chauf Cities Service h423 Sea
" Anthony N emp Sheridan's r423 Sea
" Arlene student nurse r89 Willard
" Arthur J emp B h11 Braintree av
" Cornelius (Winifred) emp city h42 Baxter
" Daniel USAF r888 Southern Artery
" Doris emp Army Base B r89 Willard
" Doris G Mrs waitress Hollow Restaurant r206 Manet av
" Edward USN r888 Southern Artery
" Edward V (Helen M) fire fighter QFD h62 Sixth av
" Eugene H snipping clk Som r9 Montclair av
" Helen Mrs h85 Gilbert
" Henry C (Nora) mach NYNH&HRR h239 Billings rd
" Jeremiah J (Marcella B) driver Whiting Milk h80 Sixth av
" John (Marie) emp Bra h54 Whiton av
" John J (Vera S) carrier PO h89 Willard
" John C (Gertrude M) mach TR&SCo h55 Marlboro
" John J (Dorothy L) clk Federal Reserve Bank B h51 Bay State rd
" John L (Alice M) motor vehicle supr B h48 Sherman
" John L Jr h50 Maypole
" John R (Kathleen V) slsm J H Burke Co h87 Granite
" Mary Mrs r11 Braintree av
" Michael J (Flora B) emp RR Exp h108 Presidents la (3)
" Oil Co William Dwyer prop 421 Sea
" Patricia emp Bra r55 Marlboro
" Philip C (Helen L) mach B h142 Newbury av
" Philip J (Mary Z) elec B Navy Yard h888 Southern Artery
" Roger USAF r888 Southern Artery
" Rose P emp B r142 Newbury av
" Ruth M Mrs waitress h27 Clarendon
" Thomas retired r598 South
" Thomas J (Mary T) h161 W Elm av
" Walter J emp Paine's of B res Hyde Park
" William P (Helena F) emp NYNH&HRR h45 Monmouth
" William A (Marion E) prop Dwyer Oil Co 421 Sea h do
" William E (Audrey F) emp B h9 Montclair av
Dwyre George M (Mary) emp B h25 Bent ter
Dydek Dorothea E emp A D Little Inc B r20 Woodward av
" George A (Flora V) retired h20 Woodward av
" Theo (Catherine) emp NET&TCo B r20 Woodward av
Dyer Elizabeth Mrs h150 Sherman
" Frank E (Mary) emp TR&SCo h8 Montclair av
" Frank E Jr lab r8 Montclair av
" Harold D (Isabelle) pressman B Globe B h23 Dayton
" John B (Ethel M) prntr B h42 Cranch
" Kenneth A emp MTA r111 Butler rd
" Leroy F (Ella F) photo engr Wellesley h1 Ford
" Leslea B wid Howard M h26 Acton
" Russell M (Alice I) emp MTA h111 Butler rd
Dyette Robert L mgr Art Theatre r143 Pine

MID-TOWN
RADIO SERVICE
PUBLIC ADDRESS SYSTEMS
SALES RENTALS SERVICE
TEL. GRanite 2-6373
649 HANCOCK ST. WOLLASTON
NEXT TO QUINCY TRUST CO.

When You WANT to Sell F. F. I.
Use the PROPERTY OWNER List (Pink Section) for further information Use the City Directory

Dyette William A student r143 Pine
" William E (Louise H) emp B h143 Pine
Dygoski Louise A prof assoc ENC h9 Landers rd
Dyke John mgr Edwin Case Shoe res Hyde Park
Dyment Dorothy M buyer Crawford Holliday Co B r11 Hilltop
" John R student r11 Hilltop
" John T (Ruth I) prop Dyment's Service Sta h11 Hilltop
Dyment's Service Station John T Dyment prop 111 Copeland
Dyson Clifford C (Mary E) slsm Remicks Inc h11 Arnold
Dzengelski Richard (Evelyn) mech eng IBM B h53 Cranch
Dzubenko Sergey retired r25 Lowe

EACOBACCI MICHAEL emp QPL res E Wey
Eagan James F (Lillian) emp B Herald h815 Southern Artery
" Thomas H (Mary E) acct B h14 Dickens
" —see Egan
Eagerman Julius (Ruth) baker Dor h214A William T Morrissey blvd
Eagle Electric Supply Co Inc Paul Jacobson mgr 1630 Hancock
" Flag & Toy Co Inc 319-321 Newport av pres Ernest A Smith mgr W Edward Wells
" Memorial Works 260 Center pres Olibiero P Cingolani
" Oil & Supply Co Inc 77 Woodbine pres Walter B Morehouse
Eagles Hall 47 Mass av
" Louis chef Supreme Mkt Dor h72 Brackett
" Marshall L (Louise M) emp B h28 Berry
Eakins Arthur A (Agnes M) mfrs agt B h828 E Squantum
Eames Douglas (Mary) emp Commonwealth of Mass h945 Furnace Brook pkwy
" Irene emp B r46 Rogers
" James USA r945 Furnace Brook pkwy
" Thomas A (Ella S) emp NYNH&HRR h 46 Rogers
Earl's Food Shop Earl O Nichols prop bakery 701 Adams
Earle Carrie E wid Samuel r69 Babcock
Earls James H (Grace J) clk B h159 E Squantum
" James H Jr r159 E Squantum
" Joseph I (Mary J) slsm B h237 Billings rd
" Marie emp B r237 Billings rd
" Phyllis N emp B r159 E Squantum
Early Albert H J (Mary J) emp B r15 Elmwood av
" Ellen wid Bernard J h15 Elmwood av
" Francis (Geraldine) emp MTA B h32 Grove
" Roy V emp 1089 Hancock res Needham
East Charles H (Mary O'H) emp B h17 Greenleaf (15)
" George H (Rose) emp BSCo h129 Safford
" Mary O'H (Mrs Charles H) clk 39 Temple h17 Greenleaf (15)
EASTERN CONTRACTING CO contractors PO Box 129 Wollaston (70) Mass pres John V Pompeo treas Alexander Pompeo
" Massachusetts Street Railway Co William H Giles mgr garage 954 Hancock waiting room 1281 Hancock
EASTERN NAZARENE COLLEGE pres Dr Edward S Mann bus mgr Rev Claude G Schlosser dean Bertha Munro registrar Madeline Nease exec field sec Stephen W Nease 23 East Elm av tel PR 3-6350 see p 72
" Shade & Screen Co Ralph C Bevans prop-mgr 10 John
" Stores Home Engineering Co (Michael J Carson and Robert Garfield) 1419 Hancock (1-5)
Eastman Agnes emp S H Couch Co h20 Fenno (1)
EASTMAN ARNOLD O (Elizabeth C) city assessor and real estate 87 Dewson rd h do
" Arthur F (Ruth W) eng US Govt h151 Monroe rd
" Dean H student r197 Billings
" Mildred A Mrs emp Lincoln Stores r148 Washington
" Nason (Barbara) slsm B h201 Billings
" Ralph M (Gladys W) v-pres B h197 Billings
Easton Elsie W wid Fay S h91 White
Eastwick Thomas R (Jane C) carp and floor layer B h7 Bell
Eastwood Arthur sec Christadephian Eclesia res inq do
Eaton Arthur (Shirley) emp BGWks h15 Nash av
" Charles Rev (Mae B) retired h79 E Elm
" Charles M head of garage L Grossman Sons res Halifax
" Charles W (Doris) body shop mgr Auto Body Clinic res S Wey
" Earl (Santina M) service mgr Q Oil Co h 98 Revere rd
EATON EDGAR E (Mary M) treas-mgr Eddie's Diner Inc h90 Kemper
" Edward J (Margaret) emp NET&TCo h41 Campbell
" Helen V emp State r94 Old Colony av
" John (Doreen) emp Sewer Dept Quincy h18 Prospect
" John H r42 Baxter av
" LeRoy T (Emily B) emp Hing h24 Shennen
" Mary wid Thomas A h94 Old Colony av
EATON MARY M (Mrs Edgar E) pres Eddie's Diner Inc h90 Kemper
" Maurice L (Annie L) emp Public Wks Dept Quincy h40 Station
" Owen J r143 Billings
" Perry J (Isabelle R) repairman NET&T Co h18 Chester
" Perry W retired r21 Winthrop av
" Pitt E (Marie) retired r274 Beach
" Pitt D h274 Beach

QUINCY PATRIOT LEDGER
All the News, Local, National and International—Leading Feature Writers
THE BEST IN COMICS—Covers the Entire South Shore See Page 123

" Richard (Joan M) USMM h83½ Revere rd
" Richard I (Ruth N) painter Charlestown Navy Yard h31 Riverbank rd
" Samina M (Mrs Earl A) office clk Quincy Mutual Fire Ins Co h98 Revere rd
" Seth E (Dorothy) emp B h27 Royal
" Thomas E r215 Adams
" William M (Margaret E) emp B h143 Billings
" William R (Edith E) clk B h212 Taffrail rd (4)
Eaton's Factory Shoe Store Leo J Allen mgr 9 Granite
Eatough James (Margaret) (Ted & Jim's Barber Shop) h61 Holmes
Eaves S (Sarah) emp John Hancock Ins Co h284 Wilson av
Ebbett Ballard E (Lauretta M) real estate appraiser Bra h80 Campbell
" Ballard E Jr student r80 Campbell
" Frederick USAF r80 Campbell
Ebersteen Janet M Mrs emp 1372 Hancock (40-41-42) res Bra
" Walter (Anne) pres Industrial Heat Treating Inc res Bra
Ebitson Laurence emp B h5 Randlett
Eby Grace N clk Eastern Nazarene College r92 Franklin av
" Mildred hskpr 170 Butler rd r do
Eccles Arlene tchr QHS res Wey
Echo Charles R (Eleanor) clk Westinghouse Electric Corp B h45 Ames
Eck Anton (Martha S) govt agt h3 Windsor rd
Eckblom Alfred L (Astrid A) contr 129 Utica h do
ECKBLOM BERT E (Gladys A) prop President Press h97 Cummings av
" Leonard E (Priscilla D) emp 129 Utica h 141 do
" —see Ekblom
Ecker Veronica M Mrs h1229 Sea
Eckert Arthur F h49 Bay State rd
" Frank F Jr emp B r49 Bay State rd
" Kenneth J (Beverly A) const wkr h71 Bay State rd
" Ruth emp SR&Co B r49 Bay State rd
Eckl Anna B asst Dr M B Hussey r47 Rogers
" Arthur C (Helen R) clk TR&SCo h20 Holmes
" Betty Anne emp Wilmington Del r20 Holmes
" Frances T emp Internal Revenue Dept B r47 Rogers
" George B r20 Holmes
" John W mach Bra h47 Rogers
" Mary C r47 Rogers
" Walter J r47 Rogers
Eckland Emma T wid Walter G h36 Albion rd
" Ida M sten PSCorp r36 Albion rd
Eckley Nina M tchr Montclair Sch h167 Davis
Ecklund Alice C clk h172 Highland av
" Fred G retired r191 Newbury
" Loretta A clk B r172 Highland av
" —see Eklund
Ed's Shell Station Edward S Horky prop 707 Hancock
Edberg Barry J emp S H Couch Co r50 Nightingale av
" Clyde J (Mela) emp BSCo r50 Nightingale av
EDDIE'S DINER INC 382 Quincy av tel MA 9-0530 pres Mary M Eaton treas-mgr Edgar E Eaton see p 87
" Shoe Repair Edward A Yacubian prop 72 Billings rd
Eddins Bessie S wid Sextus A h149 Bromfield
Eddy Alvin O (Josephine) slsm h37 Bloomfield
" Beatrice W wid Thomas F emp Water Div Quincy h101 Elm av
" Burton A student r105 Whitwell
" Burton H (Eleanor M) harbor pilot B h 105 Whitwell
" George H (Mary C) asst dir B h21 Clark
" George H Jr (Evelyn W) emp B h185 Newberry av
" N Charles Jr (Jeannette) gen cont 90 Ames h do
" Norman C (Leona I) h37 West
" Stephen M (Mae) buyer B h200 Fayette
Edelstein Donald B student r170 Adams
" Harry r170 Adams
" Israel (Edith P) physician 52 Elm h170 Adams
" Maurice (Julia) emp BHEks h Woodward av
Eden Thomas C (Mary) slsm B r99 Albatross rd
Edgar Charles F (Sylvia) mach BSCo h220 Liberty
" Dorothy A emp r24 Gay
" Robert J (Mary E) patrolman QPD h126 Harriet av
" Sylvia A tchr Snug Harbor Sch r220 Liberty
Edgehille William G pres-treas South Shore Dental Laboratory Inc res Bra
Edgren Ernest R (Dorothy E) gen contr 74 Albatross rd h do
" Herbert J r65 Cranch
" John E emp TR&SCo h65 Cranch
EDMANDS BRADFORD C pres Tubular Rivet and Stud Company res 504 Ward Newton Center
Edminster Howard W emp S H Couch Co res Cohasset
Edmonds Mary nurse QCHosp res Cohasset
" William H (Agnes E) comp Herald Traveler B h60 Gladstone
Edmondson John A (Ellen K) emp E Wey Wool r445 Granite
Edmonston Alexander S (Catherine F) emp NET&TCo B h95 Hillside av
" Leslie M (Catherine) slsm B r80 Highland av
" Maria E wid William M r95 Hillside av
Edmonston's Shoe Store Frank N Belezos prop 25 Temple

When You're READY to Buy F. F. I.
Consult the COMPLETE Classified Directory For Further Information Use the City Directory

Edmunds John J (Margaret M) sales mgr B h51 Longwood rd
Edson Buster B (Edna) mach Dor h353 Franklin
" Rodger H (Mary) emp B h95 Bromfield
" Shoe Co Inc 1440 Hancock mgr Milton A Silverman
Edwards Anna Mrs r24 Flynt
" Barbara L nurse B r9 Hoods
" Clarence L (Mabel S) food insp Quincy Health Dept prop Edwards Delicatessen & Lunch h9 Algonquin rd
" Dean student r9 Algonquin
" Delicatessen & Lunch Clarence L Edwards prop 16 Cottage av
" Frank carp TR&SCo r538 Hancock
EDWARDS ISABELLE C (Mrs William C) rec sec American Red Cross Quincy Chapter h 87 Greenleaf
" Jennie H r24 Saville av
" Margaret W clk B&MRR r9 Hood
" Priscilla r87 Greenleaf
" Ralph emp B r159 Common
" Raymond H (Muriel M) bkpr BSCo h35 Revere rd
" Russell G emp Mattapan h36 Alrick rd (4)
EDWARDS S H James A Erwin prop plumbing 87A Newbury av
" Walcott J emp QPL res S Wey
" William B (Irene H) carman NYNH&H RR h195 Fayette
" William C (Isabelle C) chrmn Selective Service Board No 27 and real estate 87 Greenleaf h do
" William C Jr emp BSCo r87 Greenleaf
Edwardson John painter r15 Lark
Egan Alfred G emp NET&TCo h181 Elliot av
" Edith nurse QCHosp r34 Chickatabot rd
" Francis J (Irene V) pripe fitter BSCo h209 Centre
" Frank J (Elizabeth G) mgr Interstate Equipment Corp Inc h289 Common
" Genevieve L tchr Codding Sch r138 Belmont
" Isabel wid Fred r18 Border
" J Edward (Edith E) patrolman QPD h34 Chickatabot rd
" James H (Mary G) slsm h106 Willow
" James J (Catherine M) retired h153 Everett
" John H (Jean) emp B h82 Ballou
" Mary J Mrs h60 Bay View av
" Mary L bkpr Nightingale Coal Co r289 Common
" Richard G (Barbara E) prop Richard G Egan Service Station and Egan Sunoco Station res E Bra
" Richard G Service Station Richard G Egan prop 635 Adams
" Robert J h61 Pelican rd
" Sunoco Station Richard G Egan prop 13 Willard
" Walter R(Margaret H) mech EM Bus Lines h67 Pelican rd
" Walter T (Elizabeth F) crane opr BSCo h95 Cliff
" William K (Lillian B) firefighter QFD h 456 Sea
" —see Eagan
Eggleston Mila B h123 Elm
Egloff George J (Olga G) USA h241 Newport av
Eheander Charles A (Elina) rigger BSCo h37 Roberts
Ehlers Elmer (Anna H) mach B h49 E Squantum
Ehrenzeller Wesley S (Lois M) mech eng Dor h43 Sunrise rd
Ehrich Rose wid Jacob h169 Everett (1)
EiCarlo Eleanor N emp B h sum res 137 Edgewater dr
" Samuel (Bridier) cont B h sum res 137 Edgewater dr
Eichbaum Donald D (Marjorie O) emp SB h9Rock Island rd
Eicker Robert (Verna) emp B h21 Chapel
Eicoff Daniel (Roberta) slsm B h16 Frederick
Eidelman Elliot (Janet) h26 Bishop rd (4)
Eisenhower Helen emp B h20 Fenno (2)
Eisner Elsie M (Mrs Ralph E) emp city auditor's office Quincy h98 Walker
" Norman W (Elena S) bus driver h189 Arlinton
" Ralph E (Elsie M) mach B h98 Walker
Ek Lillian M Mrs h217 Highland av
" Luther A (Lillian) pastor Covenant Congregational Church h11 Roselin av
Ekberg Walter J (Marian) carp Wollaston Foundry res Brockton
EKBLOM ERIC A (Sara) general contractor painter and decorator 2 Euclid av h do tel GR 2-7037 see p 69
" Russell E emp Eric A Ekblom r2 Euclid av
" —see Eckblom
Ekbom Raymond E (Rita B) painter BSCo h63 Arthur
Ekdahl Elsie sec MIT r1 Edwards
" Ernest (Signa E) sheet metal wkr BSCo h1 Edwards
Ekebohm John (Gullie) retired r293 Washington
Ekholm Car G (Ruth E) mech Revere h47 Smith
" Charles A h45 Smith
Eklund Harold W (Rose) emp BSCo h89 Baxter av
" Karl O (Elizabeth L) mason Brookline h 40 Butler rd (2)
" Olof retired r40 Butler rd (2)
" Rolf E (Gertrude S) ins 8 Washington h 44 Butler rd
" —see Eckland and Ecklund
Eko Elma nurse Quincy Visiting Nurse Association Inc r 0 West
Ekstrand Enoch C (Ella M) emp White Bros h33 High
" Howard C student r33 High
Ekstrom Aubry (Mrs Warren) emp RMfgCo h43 Hancock ct

QUINCY TRUST CO. Real Estate Loans

1486 HANCOCK ST. SEE PAGE 2 415 HANCOCK ST. 651 HANCOCK ST.

" Warren (Aubry) cost estimator h43 Hancock ct
Ela George E (Gertrude M) emp B h163 Sherman
" George E Jr student r163 Sherman
" Lewis B (Catherine L) retired h222 S Central av
" Percy W (Helen B) installer NET&TCoh 121 Bromfield
" Richard C USMC r121 Bromfield
Elcock Alexis R retired r326 Copeland
" Ambrose G (Mary V) acct B h43 Royal
" Grace J tchr Coddington Sch h326 Coepland
Eldeb Alley (Anna) h506 South
" Harriet r506 South
" Lila factory wkr r596 South
Elden Sumner (Marilyn) emp B h206 William T Morrissey blvd
Elder George (Rose) USN h32 Captains Walk (4)
" Melissa sec B r114 Pine
" Paul B (Beulah B) mariner h110 Curtis av
Eldredge Arthur S (Marguerite E) retired h31 Vine
" Bessie C r21 Moreland rd
" Fred R (Alice I) emp B h101 Taffrail rd (1)
Eldridge Addie J h125 Washington (7)
" Hope H Mrs h99 Marlboro
" Irene M wid Harold L emp cafeteria SJHS h48 Royal
" Paul D (Margaret) prop Paul's Variety Store h146 Stoughton
" Ralph student r167 Babcock
" Ralph G r146 Stoughton
" Reginald R (Winifred) paint slsm 146 Stoughton rd h do
" Robert E (Audrey F) plater S H Couch Co h167 Babcock
" Roy S (Virginia A) emp Bra h276 Fayette
" Winifred H (Mrs Reginald R) emp Wollaston Federal Savings & Loan Association r146 Stoughton
Electric Appliance Center Stanley Covell prop 17 B School
Electrolux Corp Harris Mortimer M mgr 17 Billings rd
Eleuteri Attilio carp r61 Intervale
Elias Charles W (Lorraine) emp Peters Mfg Co h72 Smith
" David G (Mohawk Auto Body) and treas Mohawk Auto Body & Service Station Inc r45 Winter
" George O r45 Winter
" Habah (Rachael) lab BSCo h45 Winter
" Joseph R r45 Winter
" Louis (Mary) emp B h33 Winter
Eliason Arthur (Clorinda C) checker BSCo h 21 Roberts
" Gustav A (Ebba S) painter BSCo h218 Franklin
" John emp J S Swingle Inc r31 California av
" Nora J dom h31 California av
" Theodore (Nellie) h45 Pearl
Elinors Cleaners Eleanor Cedrone prop 121-123 Liberty
Eliot Ida Mae sec B h32 Greenwood av (22)
Elite Window Cleaning Co Joseph Piekarski
Elkhill Alfred (Marion) emp Select Ice Cream Corp h222 Fayette
" Alfred J student r222 Fayette
" Veikko K (Marie) emp Ardis Zildjian h30 Nelson
Elkington Newell (Lillian B) emp NET&TCo h39 Newbury av
ELKS BENEVOLENT AND PROTECTIVE ORDER OF QUINCY LODGE NO 943 1220 Hancock **see p 52**
ELKS' HOME OF QUINCY MASS INC 1220 Hancock pres Samuel C Craig treas Edward T Lewis **see p 52**
Ellard James V emp B r248 Presidents la
" Marguerite F wid George W h248 Presidents la
" Mary E tchr John Hancock School r248 Presidents la
Ellen's Beauty Salon (Ellen B and Richard L McClennan) 101 Gridley
Ellington William (Flora) h179 Upland rd (4)
Elliott Catherine wid John W r29 Cranch
" Catherine H h69 Glover av (3)
" Ernest E (Catherine E) emp B r10 N Payne
" George F (Irene G) prop Harvey's Boating Center h8 Harvey la
" James r19 Watson ter
" James V (Sabrena G) asst prof Tufts College r68 Beach
" Margaret J emp B r31 Ahick rd (3)
" Marion D wid Henry C h176 W Elm av
" Mary Mrs emp B r9 Phipps
" Paula R emp Liberty Mutual Ins B h344 Rock Island rd
" Priscilla student r9 Phipps
" Warren (Janet) mail supvr Aetna Ins Co h294 Furnace Brook pkwy
" Wilhelmina wid Thomas N h36 Tirrell
Ellis Arthur L clk B r14 Seaway rd
" Barbara A bkpr B r63 Trevore
" Dan D USN h43 Newton av
" Ella Z student r63 Marlboro
" G Heath (Colemene) emp Waltham h63 Marlboro
" Helen I wid Wesley H sec B h20 Greenwood av
" Henry K slsm B h36 Warwick
" James N E cont 109 Albatross AS h do
" Laura sec S W Dow Inc B h84 White
" Lucille M tchr Mass Fields res Mattapan
" Luena B wid Joshua W h142 Glendale rd
" Mabel E r60 Palmer
" Margaret wid George r216 Beach
" Minnie W wid Dudley B h79 Davis
" Myron F (Mabel J) retired h63 Trevore
" Nathaniel (Christine) slsm h65 Greenleaf (8)
" Norman C statistician r63 Trevore
" Patricia bkpr State Stree B r17 Winslow rd

Is He Married?

In the alphabetical section WIVES NAMES are (in parentheses) after the husbands

A valuable CITY DIRECTORY SERVICE

Ellis Robert L (Mae E) truck driver Ruxton's h274A Granite
" Samuel H (Ruth J) foreman BSCo h51 Robertson
" Webster E (Mary) driver Henry Jenkins Co h17 Winslow rd
" William (Katherine) attorney B h51 Mayflower
" William O (Ellen M) brakeman NYNH& HRR h135 Federal av
" William H (Rosabel L) mech B h164 Vassall
Ellison Alice W wid James M h288 Fayette
" Carl B (Bertha I) mach BSCo h140 Glendale rd
" George H (Ellen R) emp H P Hood h123 Upland rd
" Nellie Mrs emp Harry's Spaghetti House r45 Pearl
" —see Allison
Ells Elizabeth R bkpr B r10 Sea Gull rd
" John S (Natalie) emp Braintree h32 Becket
Ellsworth Emma J wid Harry h102 Huckins av
" Kate A wid Samuel W h180 Monroe rd
" William S (Lois) slsm B h35 Sycamore
ELM INC restaurant and liquors 706-708 Hancock Wollaston pres-treas Sevrin E Nelson tel GR 2-9102 see p 88
" Kawn Apartments 51 Presidents la
" Motor Service Bartholomew Carbone prop 4 Haywood
" Public Market Charles L Supovitz prop 8-10 Elm av
Elmer Alice M wid Herbert L h40 Butler rd (4)
Elms The Mrs Inez S Davis prop tourist home 909 Hancock Wol
Elmwood Nursing Home Mrs Mary L Huntington prop 210 Arlington and 14 Elmwood av
Eloma John h18 Buckley
" Mary Mrs r18 Buckley
Eloranta Ensio J r103 West
" Konsta J (Ida M) h103 West
Elrick Edward USN r22 Bittern rd
" Helen C clk B r147 Fenno
" William F (Ellen L) elec Wey h22 Bittern rd
Elsie's Inc restaurant 300-308 Beach Wol and 685 William T Morrissey blvd pres Elsie Spooner
Elson Vincent J (Mary E) buyer Lowell Bros & Bailey Co Lowell h17 Apex
Elton Alice G wid William J h23 Langley cir
Elvander George (Jacquelin) emp B h141 Fenno
Elwood Harry J (Ellen F) slsm B h94Norfolk
" Madeline K mgr B r94 Norfolk
Elword Joseph W Jr (Mildred) eng B h1116 Sea
Elz A Greta wid George A sec VA h67 Pontiac rd
" Richard S USA r67 Pontiac rd
Emanuel Annie E wid Fotis G h14 Tresland Way
" Costas G (Eva G) h44 Spear
" F George (Mildred E) emp White Bros Milk Co Brockton h16 Tresland Way
" George C (Martha) emp Br h59A Old Colony av
" Libert J USAF r74 Raycroft
" Mildred E (Mrs F George) bkpr Granite Trust Co h16 Tresland Way
" Nicola emp BSCo h74 Raycroft
Emanuello John D (Phyllis) carp h164 Federal av
" Phyllis (Mrs John) cook The Paddock h 164 Federal av
Emelson Evert Carl (Ruth O) cement cont 223 Common h do
Emens Frank J (Marie) retired h127 Greene
" Frank R (Rita) emp B r 22 Ocean
Emerald Milton L (Ellen) slsm H P Hood & Sons h138 Huckins av
" Richard (Lucy A) emp White Bros r27 Burns av
Emerson Guyda wid Ernest r266 Copeland
" Richard K (Lucille E) emp TR&SCo h397 Palmer (1)
" William H (Florence M) retired h14 Myopia rd
" & Norris Co pres Ernest F Munday treas Frederick E Munday 102 Penn
Emerton Frederick D (Thelma V) emp BSCo h124 Montclair av
Emery Albert F (Marie A) engraver Commonwealth of Mass h165 Quincy av
" Florence L wid Justin F h121 Prospect av
" Lendal B retired h175 Safford
" Ruth P wid Maurice C sec B h225 Belmont
Emmel Alice E (Mrs Arthur W) emp B h26 Windsor rd
" Arthur W (Alice E) h26 Windsor rd
Emmerson Animal Hospital James H Emmerson prop 61 Hancock
" James H (Ruth) prop Emmerson Animal Hospital h21 Dunbarton rd
Emmerton—see Emerton
Emmitt George retired r50 Gay
Emond Bernice E Mrs h124 Main
" Edward (Irene) emp B h539 Washington
" Mary wid Oscar h8 Apthorp
Emperani—see Imperane
Enders Dorothy F Mrs r37 Huckins av
" Louis A W (Joyce) eng Babcock & Wilcox Co h37 Huckins av
" Wilfred B (Rose M) custodian Merrymount Sch and Nathaniel S Hunting Sch h115 Franklin
Endres Ronald car washer Minit Car Wash res Wey
Eng James prop King Joy's China Restaurant h71 Dysart
" Marion E asst mgr King Joy's China Restaurant r71 Dysart
" Robert L photographer 71 Dysart r do
" Ruth tchr CJHS r71 Dysart
" William D student r71 Dysart
Engbom Mabel A wid Ray H h28 Ring av

Unanswered Phone Calls Can Be Costly!

QUINCY TELEPHONE ANSWERING SERVICE

24 HOURS—7 DAYS—Dial MAyflower 9-3700 See P. 127 27 TEMPLE ST. (18), QUINCY

Engel Richard G prop Atlantic Woodworking Co h150 Hancock
Engelke Mary r246 W Squantum
Engelmann August F (Amy) carp Howard Johnson h30 Norman rd
England Ellen M Mrs h69 Saville
" Harold C (Alice F) mach h28 River
" Harold E (Vera W) clk BGWks 15 Hayward h19 Summit av
" Jeanne L clk B r19 Summit av
" Richard L emp QPL res Hing
Engle Carl H (Gladys C) com art h37 Roselin av
Engleman William R (Doris) slsmn h83 Standish rd
Engley Drury W (Clara G) emp Bline h146 Harriet av
English Clayton F (Laura S) supt Sturtevant Mill Co B h10 Virginia
" Kathryn Mrs h79 Billings
" Kenneth G (Helen R) shipper H Carr Warehouse SB h69 Goddard
" Lester V (Mary P) paper mkr B h58 Ruggles
" Lucino J (Gloria M) clk B h210 Newbury av
" Marie A office asst Quincy Chamber of Commerce r123 Cedar
" Michael J tchr B h123 Cedar
" Robert F (Barbara) production mgr h160 Lansdowne
" William USA r123 Cedar
" William S student r10 Virginia rd
Englund Jonas retired h111 Utica
Engren Elmer (Madeline L) emp BSCo h67 Avalon av
" Rita E emp NET&TCo h67 Avalon av
Ennis Ann A (Mrs Ralph E) nurse QCHosp h70 Cross
" Benjamin (Fay M) emp Q Electric h57 Summer
" Bernard J (Abbie J) truck driver h7 Moscow
" James F (Gertrude C) buffer h1 Mayflower rd
" Lillian F clk W T Grant Co r7 Moscow
" Ralph E (Ann A) eng QCHosp h70 Cross
Enos Harold (Margaret) emp B h10 Homestead av
" Joseph B Jr (Winifred A) loftman BSCo h13 McDonald
" Marion emp SR&Co r76 Tyler
" Rose tchr NQHS res Brockton
" Winifred Mrs emp SR&Co r76 Tyler
Enrico Anthony B lab r259 Copeland
" Edna bkpr Granite Trust Co r259 Copeland
" Quinto (Catherine) retired h259 Copeland
Enright Nettie wid Thomas h79 Farrington (4)
Enterprise Stores Inc Martin E Hunt mgr gen mdse 1487 Hancock
Entin Moses J (Bernice B) physician 37 Woodward av h do
Entwistle Charles (Bertha) clk PO B h82 Elm av
" Guy R (Olga E) tchr B h46 Albion rd
Eovacious Vincent P retired r111 Reardon
" Vincent P Jr (Madeline A) sexton St Mary's RC Church h111 Reardon
Epple Frederick W (Alice C) carp B h36 Palmer
" Joseph T r36 Palmer
Epstein Bart J (Judith J) market analyst h6 Oval rd (3)
" James (Elenora) emp restaurant Dor h690 Furnace Brook pkwy
" Judith M emp QCHosp r20 Waban rd
" Louis (Etta) pres-treas Quincy Plating Works Inc h18 Kittredge av
" Louis E (Ida) printer's helper h366 Billings rd
" Robert M (Evelyn) prop Quincy Steel Supply Co h20 Waban rd
Eramo Hugh G (Katherine A) tin knocker Hing h73 Edinboro rd
" John J (Florence E) r11 Willow av
" Josephine M wid Paul h11 Willow av
" Louis (Annie E) lab h87 Town Hill
" Paul emp Sanborn Co Camb r11 Willow av
Eranio Albert emp BSCo r9 Holyoke
" Helen bus B r9 Holyoke
" James F emp Cemetery Div Q r9 Holyoke
" Paul R emp B h9 Holyoke
" Russell emp Sewer Dept Q r9 Holyoke
" Veronica nurse QCHosp r26 Acton
Erano Ella emp Cosgrove Bros h92 Cross
" Lawrence prop Larry's Express h44 Sagamore
" —see Eranio
Eric's Auto Body Shop (John Olsson and Eric Isacson 324 Quincy aS
Erickson A William (Ida L) retired h11 Glendale rd
" Adolph r153 Centre
" Albert C (Helga A) mach BGWks h42 Carlson
" Albert C (Alice) emp BGWks h19 Nelson
" Althea (Mrs Paul) sec Camb h195 Upland rd (6)
" Arthur W (Evelyn) eng Q Oil Co h41 Ocean
" Arthur W (Anna C) slsmn B h99 Amesbury
" Arthur W Jr student r41 Ocean
" Arvo welder BSCo h160 Granite
" Axel M (Esther) retired h30 Quarterdeck rd (1)
" Carl A (Gladys M) embalmer B h128 Elmwood av
" Carl H (Evelyn A) sheet metal wkr BSCo h115 Edgewater dr
" Carl H (Selma C) cont carp 128 Greenleaf h do
" Carl R (Hilma M) emp JP h26 Holyoke
" Carl R Jr USMC r26 Holyoke
" Carl V (Anna A) mach Dor h42 Sunnyside rd
" Carl W (Henrietta) emp Elliott Addressing Machine B h48A Flynt

WHAT'S THEIR JOB?

All occupations are listed in the alphabetical section

This important fact is a valuable

City Directory Service

Erickson Carl W (Margaret M) emp George Peterson Plumber B h26 Taffrail rd (4)
" Clifford O (Dorothy A) shipping clk B h15 Dayton
" Eric A (Catherine A) plumbing 58 Woodbine h321 Farrington
" Eric A (Hannah) prop E A Erickson Monumental Works 3 Garfield h48 Euclid av
" Erick J (Anna J) retired r80 E Elm av
" Harry V (Elizabeth E) blueprinter B L Makepeace Inc B h10 Ocean
" Helen A (Mrs Joseph A E) clk Q Mut Fire Ins Co h105 Vassall
" Ida J wid Charles r70 Main
" J Fred (Esther C) carp h25 Roselin av
" J Stanley (Antoinette) carp John A Erickson h5 Rockview rd
" Janet F emp Custom Bag & Cover Corp r27 Nelson
" Jean E clk B r25 Roselin av
" John A carp T H Fallon r119 Utica
" John A (Anna) cont h19 Cranch
" John A USN r160 Granite
" John C (Ruth C) eng BSCo h77 Darrow
" John E emp Q Savings Bank r15 Gothland
" John R (Alice L) carp T H Fallon & Sons h119 Utica
" John W emp S Shore Plating Co r25 Roselin av
" Joseph (Edith) emp NY h153 Centre
ERICKSON JOSEPH A E JR (Helen) purchasing agt city h105 Vassell
" Lawrence L (Muriel A) emp Yellow Cab Co h99 Verchild
" Marguerite tchr QHS res Camb
" Paul (Althea) h195 Upland rd (6)
" Rita M emp AAA B r116 Marlboro
" Robert E (Ruth) emp Q Steel Casting h119 Sagamore
" Robert L (Ethel R) carp 129 Utica h90 do
" Roy T (Mary) welder BSCo h113 Glendale rd
" Russell G (Beverly M) carp h470 Hancock
" Ruth M Quincy Visiting Nurse Assoc r119 Utica
" Sydney (Margaret) emp Mattapan h203 Centre
" Victoria M Mrs emp NET&TCo h116 Marlboro
" Walter h75 The Strand
" Walter C (Etta) emp Marty's Ice & Oil Co h27 Nelson
" Walter E (Louella M) emp B h22 Estabrook rd
" Weldon (Beverly) emp Erickson Granite Wks h25 Churchill rd
" William (Marilyn) emp B h191 Taffrail rd (1)
" Winifred clk Granite Trust Co r25 Roselin av
" Winifred A clk 58 Woodbine r321 Farrington

Ericson Anders C (M Marie) meter tester B h 18 Cl rk
" Anne M clk B r269 Fayette
" Augusta L wid Charles A h214 Federal av
" Axel T retired h51 Commonwealth av
" Bror E emp Met Dist Comm r18 Clark
" Carl A Jr (Mary A) ins 276 Farrington h do
" Ernest E (Anna W) music tchr 783 Hancock h do
" Gustav A (Doreen M) clk PO (gov't RM A) h18 Joseph
" Hardware Co Inc 5 Granite pres-treas Richard Ericson
" Helda C sten B r213 Federal av
" John elev opr Quincy Savings Bank Bldg r15 Gothland
" Karen r70 Faxon rd
" Ralph E (Eleanor C) clk B h137 Lansdowne
" Richard (Marguerite A) pres-treas Ericson Hardware Co Inc h79 Shore av
" Robert mgr Kennedy & Co 47 Billings rd r18 Clark
" Roy E (Ruth E) emp B h29 Glenview rd
" Ruth E (Mrs Roy E) emp S Bra h29 Glenview rd
" Victor A (Florence R) emp B h35 Summit av
" Warren A (Barbara J) draftsman h30 Wayland
" William F student r269 Fayette
" William O (Martha R) carp Brookline h 269 Fayette
Eriksson Carl E (Helen R) plant supt and chief eng QCHosp h42 Common
" Jean B emp QCHosp r356 Granite
Erlandson John A (Betty) emp North Quincy Garage Co res Wey
" Robert E (Phyllis W) emp Camb h170 Summit av
Erler Paul F Jr (Ethel A) emp B h50 Hunt
Ermoian Frank H (Myrtle E) prop Sunnyside Mkt h41 Bird
Erna Girolamo (Laura) plasterer 48 Grafton h do
Ernest Catherine Mrs waitress Charles Steak House r288Washington
Ernest's Barber Shop Ernest Battista prop 31 Independence av
Ernie's Variety Ernest J Fleury prop 89 Babcock
Errichiello Genarino (Naseema M) emp BSCo h204 President's la
Erwin Beatrice A nurse 100 Washington (10) h do
" Christine M beautician r20 Grand View av
" Frank emp Gallagher News Co r200 Presidents la (16)
ERWIN HOWARD H (Mary E) v-pres Quincy Motor Co Inc h5 Ellis West Quincy
" James A (Theresa I) prop S H Edwards h577 William T Morrissey blvd
" James A Jr (Nancy R) h41 Walker
" John E USA r5 Ellis

" Joseph H (Edith M) patrolman QPD h91 Goddard
" Mary A Mrs h200 President's la (16)
" Mary E wid John J h71 Station
" Mary F wid William H h22 Perkins
" Stella E clk Q Coal Co h37A West
" Stephen H student r577 William T Morrissey blvd
ERWIN WALTER E (Kathleen B) treas Quincy Trust Co h18 Pleasant View av E Braintree tel BR 2-1106-M
" —see Irwin
Esau Thomas B (Alice) emp Weems Co h42 Bennington
Eschelback Carl W (Hazel R) eng B h242 Fayette
Esdale Harold L (Rosemary) upholsterer Paine Furniture Co h186 Norfolk
Esi Ercoli (Serafina) emp M D Comm h99 Palmer
Eskelin Mary wid Andrew h65 Buckley
Eskola Suoma dom r30 Suomi rd
Esner Arthur L (Shayne K) emp B h44 Longwood rd
Esso Service Station Ralph C Rolls prop 507 Furnace Brook pkwy
Estabrook Gordon C r500 South
" Gordon M (Nettie C) emp QCHosp h500 South
" Roy W r500 South
" The Apts George H Bew supt 71-73-75 Fenno
Estabrooks Harvey slsmn S Shore Buick r95 Adams
" Myrtle wid Harry h95 Adams
" Russell (Harriet B) mach Br h46 Glover av
Esterbrook James L (Mary A) plumber Bra h43 Mill
Esterman Henry I (Esther) (Adams Shore Pharmacy) res Bline
Estes Albion D mech EM St Ry res S Wey
" Clifford W (Mary E) clk B h246 Everett
" Mildred M h30 Saville av
" Orville N (Edna W) retired h32 Berlin
" The Jeweler Bernard M Hershoff prop r12 Chestnut
Estrella Edward J (Bernardette J) gas and oil 515 Quincy av h72 Newbury av
" John (Ethelyn M) prop Estrella's Market h121 Lansdowne
Estrella's Market John Estrella prop 89A Newbury av
Ethridge Herbert N h1230 Hancock
Etters Ann H file clk B r429 Newport av
Euber Mattie Mrs r160 Elm
Eustis John M (Bessie M) retired h36 Prospect av
Evangelical Baptist Church Rev Frank P Parisi pastor Sunday 9:30 a m Divine Service 9:30 a m SS Thursday 7:30 p m Prayer Service 40 West
Evangelista Francis wid Anthony h183 Elm
" John (Amelia) emp BSCo r183 Elm
" Michael (Mary) emp BSCo h181 Elm
Evans Alan A (Cora B) bus B h114 Beach
" Alice wid Theodore h75 Fenno (4)
" Benjamin (Frances) h80 Babcock
" Channing M (Jessie R) emp BGWks h48 Harrison
" David J USA r133 Bromfield
" Donald G USN r275 Water
" Donald J student h162 Fayette
" Emma wid William J h98 Old Colony av
" Ernest G (Elizabeth) clk PSCorp h133 Bromfield
" Esther A wid Ernest h245 So Central av
" Evan L (Ellen J) carp NHRR h11 Florence
" Evan L Jr (Helen C) emp B r11 Florence
" Gladys M clk McLellan Stores r53 Holmes
" Grace P wid William h145 Wilson av
" Harold D (Frieda S) driver Yellow Cab Co h40 Furnace av
" Harry J lab B r110 Upland rd
" Herbert T (S Grace) installer NET&TCo h162 Fayette
" James W emp B h291 Newport av (35)
" Jessie R (Mrs Channing M) bkpr London Clothing Corp h48 Harrison
" John A (Eleanor) asst prin-tchr NQHS res Bra
" Lucy K wid John D h69 Quincy
" Marion B wid Charles H r108 Lincoln
" Michael (Esther) emp B h29 Harrington av
" Nellie C wid John L r115 Phillips
" Philip L (Estelle W) eng BSCo h115 Phillips
" Ralph emp Scava's Inc res Wey
" Ralph E (Dorothy) emp Scava's Inc res Wey
" Raymond (Eleanor M) (Atlantic Real Estate Co) and carp 228 Harvard h do
" Richard student r48 Harrison
" Samuel T prop Barry's res Rox
" Shirley A emp Old Colony Laundry r40 Furnace av
" Walter (Emily) supvr h275 Water
" Walter (Patricia) emp B h32 Silver
" Warren h Silver
" William H (Elizabeth M) service supvr GE h157 Essex
Evans' Restaurant Charles Benjamin prop 1566 Hancock
Evanson Harold r1144 Furnace Brook pkwy
Evelyn's Bake Shop Mrs Evelyn Lavoot prop 1291 Hancock
Everett Alice J r1621 Hancock (32)
" Arthur C (Pauline) emp PSCo h113 Sherman
" Court Apartments 189 Everett
" Earl (Violet) mech B h16 Perley pl
" Elizabeth R Mrs emp Howard Johnson's h1621 Hancock (2)
" Janet emp B r1621 Hancock (32)
" Leo (Dorothy V) emp PSCorp h116 Brook rd
" Marcia R emp QPL res B
" Willard O (Marion R) h63 Woodcliff rd WQ
Evers Clifford W (Dorothy J) mgr of Homes Dept L Grossman Sons Inc h16 Mascoma
Everson Leighton R (Eleanor F) acct B h17 Holyoke
Everton Frank emp Granite Trust Co NQ res Hing
Evil Frederick E h20 Nash av
Evison Emma r228 Norfolk
Ewashkiewicz Michael (Anna) emp BSCo h 17 Lowe

IS THERE A TELEPHONE AT THE ADDRESS? A New Service in Your CITY DIRECTORY
Indicated by this symbol △ in the pink Street Guide

Ewel Frederick C elec BSCo r20 Nash av
Ewing James retired r19 Hersey pl
" Marie H wid Harry h12 Greenleaf
Excel Tool & Die Co Carl A Wicklund prop 69 Sumner
Exford Ethel E wid Ernest C emp Paine's of Boston h140 E Elm av
Eyles Louise emp B r45 Grand View av
Ezold John R (Bessie D) emp PSCo h51 W Elm av
" Lura J hskpr r51 W Elm av

F & D CONTRACTING CO Daniel V Giacomozzi prop 16 Woodward av
Fabbiani Augusto (Mary) h55 Nightingale av
Fabens Benjamin H (Eleanor L) emp Grossman Sons Inc h144 Rhoda
" Eleanor L (Benjamin H) emp Keystone Mfg Co B h144 Rhoda
" Robert emp Walter Baker Co Milton r25 Summer
Fabiano Jennie B wid Rocco h4 Hammond ct
" Nicholas musician r4 Hammond ct
Fabricated Steel Products Co (Herman G Bunstein and Wilder C Goodwin) steel windows 115 Old Colony av
Fabricio Adolph N (Georgie A) clk h47 Rodman
" Albert D (Frances J) emp B h62 Sachem
" Angelina (Mrs Louis) prop Avenue Fruit h81 Alton rd
" Arno lab City r963 Hancock
" Arnold emp City of Q r963 Hancock
" Charles (Arlene) emp Johnson Auto Parts h27 Harris
" Daniel D emp City r92 Federal av
" Daniel D (Adelaide R) carrier Wol PO h6 Furnace av
" Daniel P r6 Furnace av
" Delmo A (Virginia) fuel oil dealer 25 Harris h do
" Donato (Angelina) emp City h92 Federal av
" Ennio (Mary) h102 Intervale
" Hugo P (Nancy) emp B h18 Grossman
" John (Madeleine) emp Bra h31 Trafford
" Louis A (Angelina) prop Avenue Fruit h81 Alton rd
" Palma M Mrs h37 Hayden
" Philip (Ethel R) h8 Warwick
Fabrizzio Antonio (Louise) tailor B h42 Rodman
" Carmello (Georgianna) sheet metal wkr Dor h36 Robertson
" Ferrar (Stella) stone cutter h41 Brooks av
" Ideal (Agista) h140 Centre
" Mario (Elvira) stone cutter 75 Brooks av h20 Rodman
Facchetti Mary A office wkr r7 Larry pl
Facheti Louis (Marion) painter Milton h27 Whiton av
Fachetti Edward emp City r211 Newbury av
Fadden James h25 Shaw
Fagan Anna T bkpr B r40 Arnold rd
" Charles E (Barbara) mach h18 Montclair
" Edward P policeman Charlestown Navy Yard r40 Arnold rd
" Gertrude A (Mrs James F Jr) clk-typist City h14 Douse rd
" James F Jr (Gertrude A) mech Otis Elevator Co B h14 Douse rd
" John P (Mary E) slsmn Grossman's h106 Russell
Fage Patricia W Mrs h9 Quadrant cir (1)
Fagerberg Arthur B chauf 176 Adams r do
Fagerlund Eino W (Raakel I) eng Bra h10 Sampo rd
" Elmer (Norma) emp Nat Granite Co h124 Greenleaf
" Kustaa W (Emma K) (National Granite Polishing Co) h115 Greenleaf
Fagerweather Gladys Mrs r7 Linden ct
Faherty Catherine M clk QEL r83 Dysart
" David E (Elizabeth) slsmn h44 West
" Edward L (Amelia V) emp B Edison Co h20 Sumner
" John W (Phyllis) emp Hingham h2 Yardarm la (2)
" Margaret M emp B r134 Wilson av
" Margaret M wid Patrick prop Clover Leaf Dairy h83 Dysart
" Michael (Patricia) state police h50 Apthorp
" Michael P (Annie M) elec welder Eastern Mass St Ry h81 Dysart
" Patrick F (Julia A) retired h134 Wilson av
" Patrick J (Mary) mgr Cloverleaf Dairy h47 Faxon Pk rd
" Richard L clk Supreme Market r81 Dysart
" Simon P (Mary F) driver Cloverleaf Dairy h31 Hunt
" Thomas E (Gertrude) opr Cloverleaf Dairy h29 Pleasant
" Timothy M (Mary E) ins clk B h106 West
Fahey Harold L (Mary E) ins B h36 Woodbine
" Katharine L r16 Becket
" Mary E wid Thomas H h56 Bates av
" Mary L tchr Adams Sch res Randolph
" Sarah J wid Patrick h107 Bunker Hill la
" Thomas J (Rosemary A) prop Welby's Truck Terminal No 4 h33 Park
" William A (Blanche M) retired h279 Belmont
Faiella Alfred emp RMfgCo r178 South
" Americo G (Mary M) emp City h84 S Walnut
" Edward (Susie) emp City h30 Edwards
" Eleanor emp RMfgCo r178 South
" Guy S (Catherine) emp B h166 South
" Luigi N (Phyllis A) emp RMfgCo h302 Freeman
" Louis J emp City r84 S Walnut
" Rudolph (Jennie) emp City h178 South
Fain Benjamin (Alice) florist Neponset h48 Edison pk
" Harold Y florist r48 Edison pk
Fair George W emp John J Duane r164 Sea
" J Robert (Florence D) emp BSCo h164 Sea

" John M emp B r164 Sea
" Sara emp B r61 French
" Sex Fashions Ethel Thomann mgr 1424 Hancock
" Walter (Helen M) mach h26 Calumet
Fairbanks Clayton L clk PO res Bra
" Lillian B wid Elmer F h60 Kimball
Fairchild Emma M (Mrs Harry E) emp B r 287 Beach
" Harry E (Emma M) r287 Beach
Faircloth Esther emp Malden r72 Goddard
" James M lab City h61 Gay
" Jean emp Br r72 Goddard
Fairclough Herbert S (Helen) retired h60 Albion rd
Fairfield Albert C (Mary C) foreman QEL and PCo h45 Estabrook rd
FAIRFIELD HERBERT G treas Old Colony Crushed Stone Co and treas Old Colony Construction Co of Quincy res Boston
FAIRFIELD JOHN pres Old Colony Crushed Stone Co and pres Old Colony Construction Co of Quincy res Boston
Fairweather Frederick E retired r91 Revere rd
" Lorreta r91 Revere rd
" William H (Dorothy S) emp Milton h293 Common
Fais Albert C retired r365 Furnace Brook pkwy
" Frank C (Maude L) emp TR&SCo h365 Furnace Brook pkwy
Fait Lindsay (Evelyn) teller Quincy Savings Bank h23 Stanley cir
Falba Anthony P (Martha E R) emp Wat h 265 Beach
Falciani Andrew E (Evelyn L) emp BSCo h 970 Furnace Brook pkwy
Falcione Etto (Jennie) wholesaler Dor h61 Greenwald
" Vera A r20 Petrel rd
Falco Americo (Margaret) emp Wey r45 Harrington av
" Lenora h45 Harrington av
Falcone Guido prop Hancock Shoe Repairing h429 Willard
Falconer Allister (Louise A) emp Camb h75 Rawson rd
" Cecil H steam fitter r75 Rawson rd
" Edith M r18 Grand View av (7)
" Margaret A sec B r347 Beale
" Robert J (Jane) asst mgr Met Life Ins Co res Hingham
Falconi Emidio (Theresa) retired h109 Franklin
" Emilia clk Remicks r109 Franklin
" Genevieve wid Louis J h27 Bunker Hill la
" Guido emp Goldie's Inc r429 Willard
" Peter emp Goldie's Inc r429 Willard
" Theresa clk Selective Service Board 59 Dewson rd r109 Franklin
Fales Harold F (Joan M) emp B h261 Southern Artery
Falewiez Victor (Lucille) emp B h231 Fayette
Falkowski Joseph M (Margaret P) emp B h 216 South
Falgren Ernest P (Ellen) carp E Wey h22 Suomi rd
Falion Alice emp QCHosp r30 Moreland rd
" Amy E head clk City Hall (4) r24 Pontiac rd
" Charles G (Elizabeth) pres Thomas H Fallon & Sons Co res Milton
" David L (Florence J) emp QCHosp h49 Turner
" Dorothy S Mrs h14 Putnam (2)
" Effie Mrs retired r59 Adams
" Evelyn R asst treas Eastern Contracting Co and asst treas Pompeo Motors Inc r 113 Narragansett rd
" Francis S (Alice R) emp B h30 Moreland rd
" George F (Phyllis A) emp Neponset h105 Hollis av
" George F Jr emp B r105 Hollis av
" Herbert (Amy) const eng h24 Pontiac
" James J (Muriel A) painter h3 Brunswick
" John H (J Clair) treas Thomas H Fallon & Sons Co h59 Dewson rd
" John H Jr student r59 Dewson rd
" John J (Rose) carp h113 Narragansett rd
" John J emp B r105 Hollis av
" John L sta eng B h201 Common
" John Paul r28 Blake
" Julia L Mrs h24 Pontiac
" Kathleen R asst Community Dentist Inc r28 Blake
" Kenneth P Jr (Dorothy) field mgr Met Life Ins Co h6 Marion
" Margaret A wid Thomas h117 Narragansett rd
" Michael retired r29 N Payne
" Michael F (Helen B) emp B r80 Bigelow
" Patricia A sec B r105 Hollis av
" Patrick H USN r28 Blake
" Robert P (Gertrude R) slsmn B h7 Moscow
" S Marion h28 Blake
" Thomas E (Barbara A) mach B h8 Greenwood av
FALLON THOMAS H & SONS CO 17 Brackett building contractors and store fronts tel GR 2-2160 pres Charles G Fallon treas John H Fallon see p 70
" Thomas J (Julia E) retired h201 Federal av
" William J (Bernice) emp Stop & Shop h29 N Payne
Fallows Claudia student r36 Winslow rd
" George (Marguerite) emp QOil Co h36 Winslow rd
Falvey John J carp hlpr r62 Chapman
" Katherine A tchr Everett h42 Kent
" Katherine H wid Daniel h223 West
" Lawrence J (Gladys E) time keeper BSCo h38 Robertson
" Linoleum Co Inc William Bernhardt mgr 1624 Hancock
" Marie A buyer Jordan Marsh Co B r42 Kent
" Mary E sec BSCo r223 West
" William J retired h62 Chapman
Falzone Alphonse (Caroline) lab BSCo h73 South
" Mary wid Joseph h58 Arnold
" Salvatore retired r2 Pearl
" Samuel S (Josephine A) bus Brookline h15 Glenwood way
Family Loan Corp of Massachusetts Melvin S Bearse mgr personal loans 10 Chestnut (20)

FAMILY SERVICE SOCIETY OF QUINCY INC pres Marjorie Welch treas Donald P Crane sec Effie C Waddell 1359 Hancock (4) see p 53
Fanar Evelyn emp S S Kresge res inq do
Fanara Angelo (Nancy) emp BSCo h4 Bradford
" Francis wid Salvatore h67 Water
" Salvatore Jr r67 Water
" Susan clk SR&Co r4 Bradford
Fanning Eugene J (Mary M) insp Motor Vehicle Dept h94 Hamden cir
" Francis J emp H P Hood & Sons h6 Stockbridge
" Joan M emp NET&TCo r916 Sea
" Joseph M (Dorothy A) slsmn B h916 Sea
" Joseph R (Helen F) emp RMfgCo h32 Sexton cir
" Richard emp Auto Body Clinic r94 Hamden cir
Fannon Walter C (Mildred E) emp B h157 Taylor
Fanora John student r67 Water
Fantasia Edward M (Theresa F) emp QC Hosp h53 Verchild
" Ernest O (Mary) meat cutter Camb h3 Lawry
" Gloria emp Quincy Welfare Dept r14 Alton rd
" Nicholas (Mary) emp BSCo h24 Union
" Nicholas Jr r24 Union
" Ralph (Gloria) emp Metherall & McCausland h14 Alton rd
" Rose r3 Lawry
" Theresa nurse QCHosp r53 Verchild
Fantuzzi Loreto stone cutter Erickson Co r35 Plain
Fantucchio Alphonse S emp Quincy Motor Co r243 Water
" Catherine (Mrs Louis) emp B h63 Hobart
" Guy (Rose) shoe repairing 565½ Washington h359 Centre
" John (Margaret M) emp Peruzzi Bros h51 Germain av
" John J (Josephine) cost acct Camb h241 Water
" Joseph r49 Germain av
" Joseph (Nicolena M) ship fitter BSCo h 243 Water
" Louis (Catherine) emp Stone & Webster B h63 Hobart
" Marion emp City Clk Office r243 Water
" Marion emp B r49 Germain av
" Mary wid John r359 Centre
" Rose wid Salvatore h49 Germain av
Faragher George H (Ivy) emp Revere h60 Marshall
" Stephen W (Mary J) mach Waltham h79 Farrington
Faraty Thomas emp Cloverleaf Dairy r29 Pleasant
Farber Marilyn tchr Thomas B Pollard Sch res Dor
Fardy Hilma wid Victor h37 Quarry
" Thomas A (Elizabeth A) carp B h26 Watson rd
Farfara Edward mgr Howard Johnsons res HP
Fargado Doris wid Joseph h32 Bedford
Farina Bros Inc 117 Lancaster pres-treas Vincent P Farina v-pres Silvio P Farina
" Joseph A (Beatrice) emp B h37 Rice rd
" Marie R emp First Nat Bank B r37 Rice rd
" Rose H Mem r37 Rice rd
" Silvia P v-pres Farina Bros Inc res S Bra
" Vincent P pres-treas Farina Bros Inc res S Bra
Farley John C (Marguerita A) insurance h230 W Squantum
" Lee B (Alba) emp Fore River h43 Furnace av
" Thomas E (Velma E) color mixer E Bra h26 Morton
Farmer Fanny Candy Shop Inc Mrs Maud D Buie mgr 1441 Hancock
" Paul K (Mary C) emp Peter Pan Dry Cleaning h14 Beacon
" Sadie O wid Arthur W r95 Walker
Farmers Mkt (Anthony Gringeri and Peter Auditore) 2N Chestnut
Farnham Abbie E wid Albert G h100 Granite
" Sadie J wid George W r37 Bates av
" —see Farnum
Farnsworth Jay C (Barbara) emp Donahue Wool Co B h33 Alrick
Farquhar Agnus wid James h39 Bower rd
" Frances R (Mrs Thomas R) emp Eddie's Diner h72 Taffrail rd (4)
" Robert (Persis A) emp City h11 Sachem
" Robert A r11 Sachem
Farquharson Alexander (Ethelyne) emp Brookline h164 Rhoda
" Christine wid William r28 Carruth
" Daniel W (Julia E) plumber h28 Carruth
" Walter F r28 Carruth
Farr—see Farrah and Farrer
Farrand Grace wid John r90 Watkins
" Harold C emp B h90 Watkins
Farrar Clifton (Lena) bkpr South Shore Welding Supply h12 West
" Elizabeth G wid Ellery h32 Miller Stile rd
" Esther emp B r34 Stewart
" Evelyn F clk Kresge r32 Miller Stile rd
" Hazel A wid Albert nurse QCHosp r949 Hancock
" Lester L mach r32 Miller Stile rd
" Lorren R painter r53 Cheriton rd
" Raymond (Dorothy A) emp Waltham h19 Bromfield
" William G (Lucy B) emp City h115 Prospect av
Farrara Anthony emp Wells Grill h Everett
Farrell Alice J legal sec B r76 Bigelow
" Alphonsus (Dora E) emp B h103 Summit
" Barbara emp Public Loan Co res Milton
" Carlotta K wid Charles K h52 Shennen
" Constance M emp Proctor & Gamble r64 Fenno
" Daniel F (Isabelle M) slsmn B h53 Standish av
" David J (Dorothy) emp B Traveler B h29 White
" Dorothy factory wkr Camb r11 W Elm av (3)
" Edward J (Grace I) emp B h62 Sherman
" Edward J (Margaret E) USMM h35 Tyler
" Effie cashier Capitol Super Mkt res Dor
" Elizabeth hskpr 60 Russell h inq do
" Elizabeth P r33 Hilda
" Ernest F (Marie E) slsmn B h59 Amesbury

" Frances G sten B r243 Highland
" Francis B (Helen I) const supt h20 Middlesex
" Francis H (Mary K) emp Mass Div Emp Security h149 Sherman
" Frank W (Marion) emp Remington-Rand h88 Farrington
" Frederick L (Edith C) variety store 41 Safford h16 Small
" John recruiter US Navy Recruiting res Jamaica Plain
" John J (Virginia A) emp Waltham r244 Winthrop
" John W (Mary R) carp B h64 Fenno
" Joseph student r76 Bigelow
" Joseph tchr QHS res Dedham
" Kenneth clk Dor r318 Granite
" Leo F (Bertha F) emp Meatery Market h 64 Phillips
" Mabel E r81 Longwood rd
" Mary Mrs h11 W Elm av (3)
" Mary M sec Joseph C O'Connor res Mattapan
" Matthew (Jemina) retired h24 Safford
" Patrick A (Alice F) emp Commonwealth of Mass h76 Bigelow
" Richard E r59 Amesbury
" Robert R mach BGWks h57 Walnut
" Ruth M sec Howard Johnson's r59 Amesbury
" Susan wid Joseph J h57 Curtis
" Terence M eng r57 Curtis av
" Willard D (Harriett J) emp B h81 Longwood rd
" William J eng r57 Curtis av
Farren Bernard N (Dorothy Q) dentist 1245 Hancock (16) h1421 Quincy Shore blvd
" John mech h130 Elm
" Mary Mrs r68 Arnold
Farrer—see Sarah also Farrar
Farrington Market (Maurice Frank and Joseph Stopper) 213 Farrington
" Stanley H bus B r23 Russell pk
Farrow John F (Margaret L) emp Dor h11 Ocean
" Joseph W (Anita) elec T Buckley h2 Bedford
" Marie Mrs r21 Herbert rd
Farry Francis J (Loretta) emp B h42 Baxter av
Fasci Adelaide K Mrs emp Fall River h15 Thomas
" Joseph (Marion S) emp BSCo h70 Upland rd
" Joseph D (Claire I) emp Q Adams Yacht Yard h254 Winthrop
" Kathy emp B r15 Thomas
" Nancy emp TR&SCo r15 Thomas
Fassino Edward G USN r11 French
" Margaret Mrs retired h11 French
Faucher Honorius (Rose) emp Howard Johnson's h5 Copeland
Faulkingham Agnes wid George emp 100 Dayton r do
Faulkner Arthur L (Violet M) painter BSCo h224 Whitwell
" Barbara emp B r269 Fayette
" Catherine emp B r269 Fayette
" Donald D (Marilyn) USA h124 Upland rd
" Edna reitred r81 Willard
" James G (Merrill R) foreman h75 Circuit rd
" Margaret B Mrs h79 Palmer
" Ralph W (Louise T) fireman QFD h32 Shawmut
" Reginald L mach BGWks r32 Shawmut
" Russell (Marion) lab h75 Fenno (12)
" Shirley Mae clk Burgin Platner & Co Inc r224 Whitwell
" Stephen W (Reta J) h139 Clay
" William J (Margaret M D) h207 Everett (1)
" William O (Eva A F) real estate and insurance 213 Independence av h do
Faunce Evelyn wid Thomas h182 Elliot av
Faurot Robert A USA r36 Hollis av
Faust Francis J (Theda B) clk PO B h9 Gannett rd
Faux Edna M wid Charles h363 William T Morrissey blvd
" Richard G (Natalie B) emp B r99 Lincoln av
Favorite Felix Jr student r139 Elmwood av
" Felix C (Irene V) real estate 139 Elmwood av h do
" John A student r139 Elmwood av
Favreau Nora G wid Leo A bkpr Quincy Oil Co h3 Cottage av (15)
Fawcett Arthur (Catherine F) emp US Govt h90 West
" Donald C (Marion) prop Suberban Cleaners prop Dependable Launderers & Cleansers and prop Merrymount Launderers & Cleansers res Norwell
Faxon Alfred E (Catherine) emp Gillette h80 Freeman
" Block 1279-1295 Hancock and 2-14 Depot
" Elizabeth M wid Henry M h300 Adams
FAXON HENRY H DR sec The Faxon Trust res Brookline
" Mary Mrs r36 Cummings av
FAXON ROBERT M (Rebecca H) pres The Faxon Trust pres Quincy South Shore Industrial & Commercial Development Corp h310 Adams
FAXON TRUST THE 1245 Hancock (2) pres Robert M Faxon sec Dr Henry H Faxon
Fay Arthur J (Gladys) emp B h575 Quarry
" Charlotte emp B r23 Merrymount ter
" Christine wid James A emp Howard Johnson Wol 224 Newbury av h do
" Don student r5 Janet rd
" Doris K emp Prudential Ins Co res inq do
" E Elwood (Geneva M) industrial chemicals B h5 Janet rd
" Edwards C (Grace A) emp Pinkerton Detective Agency h35 Russell
" Ella wid George r5 Roselin av
" Francis M sheet metal wkr Readville h147 Harriet av
" Frank ship yd wkr r1419 Hancock
FAY GEORGE C Exalted Ruler Benevolent and Protective Order of Elks Quincy Lodge No 943 and slsmn Boston h69 Scammell
" Gladys emp Kerrigan Print h73 Franklin
" Hattie W wid Leonard h50 Warren
" James P (Marion S) emp Quincy Adams Yacht Yard Inc h13 Newport ter
" James W (Eugenia) patrolman QPD h381 Palmer (3)

Fay Jeanne H tchr SJHS r216 Liberty
" John F (Adelaide D) lab B h246 South
" Joseph F (Helen F) wireman B h6 Sachem pl
" Joseph M (Mary F) electro h15 Spruce
" Katherine emp White Bros r69 Scammell
" Leo F (Jeanne H) clk 1562 Hancock h216 Liberty
" Magdalene J emp B r15 Spruce
" Marion F A emp Camb r15 Spruce
" Mary h400 Washington
" Mary E bkpr Hathaway Bakery Brighton r13 Newport ter
" Meredith A student r5 Janet rd
" Nellie wid Joseph r69 Scammell
" Patrick J (Mary) mason W H Haslett Co res Wey
FAY ROBERT H (Helen C) v-pres-mortgage officer Quincy Savings Bank h39 Chickatabot rd tel GR 2-6385
" William emp BSCorp r106 Upland rd
" —see Fahey also Fahy
Fayad Albert J (Joanne M) student r67 Albion rd
" Nicholas (Mary) h67 Albion rd
Fearing Albert S (Margaret D) emp P&GCo h65 Shed
" David USA r65 Shed
" Della A student r30 Buckingham rd
" Edward W (Sarah R) lawyer B h30 Buckingham rd
" Janet M (Mrs Robert B) clk Q Mut Fire Ins Co r298 Safford
" Randall r30 Buckingham rd
" Robert B (Janet M) emp TR&SCo r298 Safford
" Sarah B clk B r30 Buckingham rd
Febbraio Joseph (Sylvia A) emp City h16 Cross
Federal Building 47 Washington
Fee Catherine wid John F r130 Standish
" Frederick P student h235 Pine
" Norman T (Alice L) emp R H White Co Co Camb h3 Sachem pk
FEE RICHARD A (Lila M) mgr George H Peterson h100 Tower rd Hingham
" Thomas E (Mary A) ins agt B h235 Pine
Feeley Albert J (Martha) asst opr-mgr Quincy Oil Co res Weymouth
" Gerald W (Alice) emp QPL h213 Beach
" Gertrude S wid James emp City of Boston r175 Rock Island rd
" John J (Anna E) retired h754 Hancock
" Margaret emp First Nat Bank B h51 Presidents la (3)
Feely Lucy r24 South
Feeney Daniel J (Mary R) phone installer NET&TCo r314 Elmwood av
" Dennis J (Sabina A) retired h56 Harriet av
" Robert (Theresa) emp Dor h41 Germain av
" William J (Mildred) elec h77 Narragansett rd
Fegan Edward J (Elsie B) lawyer 165 Crescent h do
Fegatelli Attilia r91 Franklin
Feigen Maurice mgr Wilbar's Inc res Dor
Fein Edwin B (Beatrice) emp B h167 Robertson
Fekany Joseph emp Select Ice Cream Corp r10 Winthrop av
" Joseph (Elaine J) emp Select Ice Cream Corp h285 E Squantum
Felaccia Nicholas (Claire) tr dr City of Quincy r20 Wibird
Felco—see Falco
Felci Paul (Elizabeth) emp Q Pumping Sta r93 Roberts
Feldman Arthur L (Florence S) emp retail clothing h136 Hamden cir
" Hyman (Bessie) h169 Squanto rd
" Jason emp Jason's Leather Goods res Dor
" Joseph M (Julia T) prop Sagamore Pharmacy h93 Baxter av
" Nathan (Rebecca) prop Jason's h29 Ridgeway dr
" Samuel (Evelyn) bus B h35 Burns av
" Samuel (Sylvia) emp B h267 Beach
Feleciano Edward (Anne) emp Peterson's & Co r192 Bellevue
Felix Frances E wid Achilles F h130 Davis
" George T (Hazel M) emp BSCo h96 Cummin av
Feller Paul F (Frances) mech eng BSCo h29 Bass
Fellini Jacqueline A tchr Gridley Bryant Sch res Rockland
Fellows Elizabeth L emp Q Pub Wks Dept r184 Albatross rd
" John A (Elizabeth L) asst mgr Webster's h184 Albatross rd
" Phyllis R emp USAF Civilian Emp r136 Hamden cir
Felt Irving R (Rachel) emp B h575 William T Morrissey blvd
Feltis S Abbie h22 Mechanic
Feltmate Maxwell (Madalane) chef B h13 W Howard
" Robert USN r13 W Howard
Felton George E Jr (Marjorie) pres Norfolk Paint & Varnish Co res Hingham
" Rest Home Mrs Mary A Byrne prop 15 Felton
Fenby Elizabeth A r260 Sea
" George (Edna J) sheet metal wkr BSCo h52 Braintree av
FENBY ROBERT JR (Mabel) prop Fenby's Service Station h133 Presidents la
" Robert F r52 Braintree av
" William r52 Braintree av
FENBY'S SERVICE STATION Robert Fenby Jr prop 627 Newport av see p 31
Fencer Leo (Charlotte) h23 Estabrook
Fennell George C (Elizabeth V) iron wkr BS Co h2 Bradford
" Gerard C (Eleanor P) insp Hyde Park h14 W Squantum
" John J r2 Bradford
" Marjorie emp Quincy Coal & Oil Co res E Bra
Fennelly Norma R Mrs h197 Marlboro
Fennessey David (Mary K) emp B Edison h 7 Royal
" John (Madeline) emp E Bra r28 Upland rd
Fenno Franklin C emp BGWks r103 Elm (4)
" Lillian wid Thomas h538 Hancock
" Lydia F wid Franklin P h103 Elm (4)
" Ruth Mrs emp St Ann's Rectory r do

Fenocketti Leonard J A (Marian L) civil eng MDC h143 Granger
Fentin Edward (Edith) physician 83 Billings rd h3 Lunt
Fenton Donald clk First Nat Stores 42 Beale res Bra
" Donald T USA r136 Winthrop av
" Lee r33 Theresa rd
" William J Jr USN r136 Winthrop av
Ferdinand Ernest A (Dorothy D) mgr B h 901 Furnace Brook pkwy
Ferello Arthur I (Grace) emp Norfolk h120 Holbrook rd
Ferguson Agatha T wid Thomas F h32 Verchild
" Alfred (Ruth) draftsman B h200 Highland av
" Alton E (Ruth E) clk A L Turner Hardware h432 Sea
" Arthur W (Laurie E) eng B Edison Co h 63 Forbes Hill rd
" Charles G slsm Rustcraft B r63 Forbes Hill rd
" Clinton R (Eleanor G) slsm SB h407 Highland
FERGUSON DORA Mrs Dora A Houghton prop Walter I Ferguson mgr caterers 255 Arlington see p 88
" Ethel B Mrs h266 Copeland
" Francis A (June) sheet metal wkr BSCo h68 Goddard
" Frank A (Anna M) leather sorter S Bra h68 Goddard
" Gertrude B phone opr WCHosp h38 Elm
" Grace clk New England Mut Ins B r38 Elm
" Harold D (Tygne S) lieut QPD h29 Rockland
" I Winnifred emp EM St Ry r58 Huntly rd
" John C emp B r41 Graham
" John L elev opr Granite Trust Co r32 Verchild
" Josephine h12 Muirhead
" Kenneth emp Goldies res Braintree
" Margaret B emp QCHosp r Whitwell
" Lawrence D (Mary E) lawyer Som h64 Goddard
" Margaret M h35 N Payne
" Marie Z cook 21 Gay r35 N Payne
" Mary H retired h90 Hollis av
" Nicol sheet metal wkr BSCo r83 Harvard
" Patricia Waves r75 E Squantum
" Rachel Mrs h11 Hersey pl
" Ruth emp Quincy Coal & Oil r432 Sea
" Ruth nurse QCHosp res Rockland
" Ruth S retired r90 Hollis av
" Thomas A (Ivy A) emp 954 Hancock h58 Huntley rd
" Thomas H (Bessie M) opr E Wey h9 Hughes
" Walter (Geraldine) emp Whiting Milk Co h28 Bell
FERGUSON WALTER I (Alma) mgr Dora Ferguson h29 Whitcomb
" Warren W emp QPO res E Wey
" Willard eng Hudson NY r63 Forbes Hill rd
" William J (Annie) h41 Graham
Fermano Alfred S (Eileen C) carrier PO h318 Fayette
Fern Thomas A (Margaret V) slsm B h257 Billings
Fernaide John (Evelyn) h21 S Junior ter
Fernald Kenneth H (Mary V) clk First Nat Bank B h10 Roberta la
" Thela B (Mrs Gilman) bkpr WJ Da South Shore Broadcasting Co res S Wey
" —see Furnald
Fernandez Joseph (Marion) h138 Clay
Feroli Eleanor r278 Water
" Henry R (Gertrude A) emp BSCo h260 Water
" Mamie wid James h278 Water
Ferosi Adeline C wid Benjamin seamstress h31 Dale av
" Norma office mgr Paul E Hurley Ins Agency r31 Dale av
Ferraguto Joseph H (Ilene) emp BSCo h16 Pequot
Ferrante James V (Jessie J) baker B h19 Theresa rd
" John C (Evelyn M) emp Howard Johnson's h30 Sullivan rd
" Virginia Mrs h498 Beale
Ferranti Dominic carp r38 McDonald
" John (Lullys) builder Milton h79 Bowdoin
" Leonardo (Angelina) storekeeper h38 McDonald
" Ralph (Catherine) emp Estes Hicks Co h 178 West
Ferrara Francis A (Doris L) emp B h11 Aberdeen rd
" Frederick E (Elizabeth E) IBM opr Dor h65 Spear
" John const wkr r23 Canal
" Linda emp NQ r23 Canal
" Samuel G (Mary A) const wkr h23 Canal
" Stanley S (Ruth V) slsm B h3 Bay State rd
" Thomas J (Mary J) bus S B h28 Eddie
Ferrari Raymond (Ruth A) eng Westinghouse h28 Keyes
Ferraro Ann emp Peter Pan Party Plan res Revere
Ferrazzi Angelo mach MMWks r215 Bellevue rd
" Charles L (Claire F) lieut QPD h107 Dundee rd
" Joseph (Ann F) emp BSCo h80 Federal av
" Mario J (Lucy) estimator Norfolk Iron Co r12 Shirley
" Mario C (Gladys) emp Joseph Morganti h113 Brooks av
" Oswald (Angelina) cement moulder Camb h19 Lyons
" Rose wid Ernest h12 Shirley
FERRAZZI WILLIAM (Josephine) chief Quincy Police Department h215 Bellevue rd
Ferrell Elsie V wid George A h93 Kemper
" Leslie B (Dorothy R) emp BSCo h38 Shoreham
Ferrigni Carlos (Agnes) meat cutter h282 Furnace Brook pkwy
" Nano (Gloria) emp Dor h284 Furnace Brook pkwy
Ferrigno Albert J (Grace E) lab Comm of Mass h682 Willard

Ferrigno Edward J (Gilda D) welder BSCo h22 Helene
" Emily F wid Frank A h136 Bunker Hill la
" Esther R shoe wkr Rox r136 Bunker Hill la
" Helen M clk B r136 Bunker Hill la
" Helene X-ray tech r22 Helene
" John (Lillian) emp Commonwealth of Mass h11 Adele
" John T chauf State of Mass h654 Willard
" Theresa E bkpr Howard Johnson's r654 Willard
Ferrino Madeline (Mrs James) clk Fair Sex Fashions res Wey
Ferris Anna (Mrs Joseph) clk WFCorp r52 So Bayfield
" George W painter 142 Granger r do
" Harry (Adelle M) h94 Broadway
" Herbert (Effie) emp BSCo h921 S Artery
" James television tech h94 Broadway
" Joseph (Anna) emp B r52 S Bayfield
" Margaret E emp BSCo r90 Ruggles
" Margaret K tchr QHS r238 Wilson av
" Michael (Catherine) emp BSCo h64 Captains Walk (3)
" Philip emp B r38 Moore
" Thomas M (Margaret K) pntr h42 Apthorp
" Virginia nurse QCHosp r29 Gannett rd
" Wede Mrs h38 Moore
" William G (Mary J) pntr h142 Granger
" William J Jr (Thelma J) mgr B h238 Wilson av
Ferriter Catherine L phone opr r12 Ferriter
" Grace M r12 Ferriter
" John C (Annie B) slsm Camb h176 Farrington
" John P mach BSCo r12 Ferriter
" Josephine E chief opr r12 Ferriter
" Mary F h12 Ferriter
Ferro Annie nurses aide QCHosp r54 Winter
" Frank (Grace M) fruit dealer 70A Billings rd h72 Glover av
" Michael J r87 White
" Peter P (Julia J) h87 White
Ferroll Alfonse (Annie) emp Wey r45 Winter
" Richard (Patricia) tel tech and emp B American h38 Sewer
Ferrone Mario (Angelina) h74 Curtis
Ferrquare Peter retired r19 Hersey
Ferry Edmond F (Viola R) emp Dor h75 Billings
" Peter emp Navy Yard r9 Moscow
" Viola R prop Ferry's Beauty Salon r75 Billings rd
Ferry's Beauty Salon prop Mrs Viola R Ferry 38 Billings rd (208)
Ferson Ann E emp Dor r48 Sterling
" Blanche C Mrs h48 Sterling
" George E Jr (Pearl H) h10 Meadow
" William A USAF r48 Sterling
Fertile Fiorenzo F emp RMfgCo r70 S Walnut
" Gemma A sec B 470 S Walnut
" Nichola mech Norfolk Iron Co h70 S Walnut
Festa Hugo C (Victoria E) emp BSCo h7A Murdock av
Fetter Ella K wid Albert E h36 Hudson
Fettig Elizabeth wid Herman r161 Phipps
" Richard J (Agnes F) emp Happy Home Bakers B h161 Phipps
Feurtado Lowell J (Inez L) h92 Elm av
Fewer Marjorie Mrs tchr Thomas B Pollard Sch h6 Wampatuck rd
" Richard student r6 Wampatuck rd
Fiander W Walter (Alice) carrier PO h176 Safford
Fick Edward L (Elizabeth) emp American Telegraph Co B h19 Eddie
Fickert William emp BGWks h45 Moore
Fickett Emma wid Albert A h71 Campbell
Ficks Elmer L (Ruth) clk PSCo h122 Ocean
Fiddyment Earl W (Florence) foreman PSCo h246 Billings
Fidler Joseph F (Hope L) emp B Herald h112 Willow av
" Mary Louise sec Boston Albany Credit Union B r112 Willow av
Fiegar Benjamin (Anne) mgr Enterprise Stores h54 Euclid av
Field Dana F (Elizabeth) emp BSCo h234 Norfolk (3)
" Delia r24 South
" Edward J mach B Navy Yd r12 Ash
" Elizabeth C r79 Winthrop av
" Frank D (Lena A) retired h307 Billins rd
" Grace E Mrs h549 Washington
" Harry E (Elizabeth E) retired h144 Washington
" James E (Catherine A) draftsman PSCo h154 Standish rd
" Julia Mrs emp Well's Grill h2 Old Colony av
" Mabel E Mrs h21 Ames
" Norman mgr Sturdee Chair Co res Dor
Fielding Arthur (Frances) emp B h86 Willard
" James (Vera) (Spray-Bake Enamel Co) res Hing
" Ralph H (Elsie M) elec YMCA B h123 Phillips
Fields George (Shirley) emp B h48 Bay State rd
" Stella Mrs h306 Water
Fiendiel George (Mary J) bus B h34 Washington
Fienstein Joseph clk of corp Magee's Inc res Dor
" Stephen pres Magee's Inc res Newton
Fifi Barber Shop Ferdinand Villa prop 542 Washington
Fifield Anna Mrs h111 Copeland
" Edward (Josephine) h112 Water
" Harry J Jr (Josephine M) emp John CoB h112 Water
" Louise D tchr NQHS r69 Upland rd
Fifteen Forty-three Thru Fifteen Sixty-three Hancock Street Block 1543-1563 Hancock
" Seventy-Seven Thru Fifteen Ninety-Seven Hancock Street Block The Faxon Trust management 1557-1597 Hancock
Figluizzi Leonard B (Viola) const wkr B h75 Water
Figueiredo George F (Louise C) emp B h188 Furnace Brook pkwy
Filaccio Frank clk Milton r48 Rogers
" Mary missionary Kentucky r48 Rogers
" Salvatore lab TR&SCo r48 Rogers
" Secondino (Rose) washer TR&SCo h48 Rogers

Filbin Richard F (Barbara W) emp B h8 Channing
Files Henrietta S (Mrs Leonard L) notary public and lawyer h1062 Sea
" Leonard L (Henrietta S) retired h1062 Sea
Filipow John A (Lilly) retired h336 Granite
Fillebrown Carter (Mildred) h43 Elm av
Filligin Doris L clk B r64 Cheriton rd
" Helen I clk B r64 Cheriton rd
" William J (Helen L) emp NYNH&HRR h64 Cheriton rd
Finch Azalia C wid James H h45 Edgewater dr
" Frank (Theda) assembler PSCo r96 Atlantic
" James H (Ruth) emp city h1 Yardarm la
Findlay Elsie May tchr QPJHS r10 Woodward av
" J Warren B (Helga) tchr QHS h10 Woodward av
" Marie C Mrs lab tech Camb h109 Main
" Richard R (Evelyn E) emp Canton h31 Sewall
" Richard R Jr acct B r31 Sewall
Fine J David (Bernice) emp B h30 Ridgeway dr
" Louis S fireman lab Wal PO res Dor
Finger Albert (Ethel) prop Wollaston Tailors h46 Davis
Finigan Katherine M tchr Adams Sch res W Rox
Finkel A Dimitri (Thelma) prop Rembrandt Studios res Rox
Fin-Ko Inc restaurant 2A Copeland
Finland Maxwell physician B h46 Sycamore rd
Finlay David USA r6 Hood
" Donald USA r6 Hood
" Edith Mrs h6 Hood
" Eleanor clk B r6 Hood
" Nancy emp BGWks r6 Hood
" Richard USN r6 Hood
Finlayson Mary h124 Arnold
Finley Cors nurse QCHosp r19 Alrick rd
FINLEY HARRY E (Dorothy L) v-pres-comptroller Granite Trust Co res 119 Brewster av Braintree
" James P (Cora) emp B h19 Alrick rd (1)
" Margaret wid Charles r45 Bradford
Finn Albert J (Ruth) chauf B h365 Manet av
" Albert T clk QPO res Matt
" Anna Ruth wid Howard L r128 Sagamore
" Catherine wid Edward h25 Payne
" Catherine A clk Charlestown r50 Cushing
" Catherine I wid Charles H h50 Cushing
" David (Irma R) eng NETCo h70 Common
" Edward B (Margaret M) pharmacist Lawrence Pharmacy h63 Fenno
" Edward J (Muriel) chauf B h15 Barry
" Francis L emp Gulf Gas Sta r27 Weymouth
" Francis X emp MTA r50 Cushing
" Francis X (Ann A) sgt QPD h170 Davis
" Gertrude Mrs r110 Bellevue rd
" Ina clk Custom Bag & Cover Co res Wol
" Irma R (Mrs David) prod asst Houghton Mifflin Co h70 Common
" Leo A (Barbara J) emp MTAB h19 Littlefield
" Lillian r53 Campbell
" Matthew J (Mary H) emp NET&TCo h 33 Shirley
" Matthew J (Helen F) emp NET&TCo h 27 Weymouth
" Richard B (Ina W) clk PSCo h258 Belmont
" Richard B Jr student r258 Belmont
" William G (Madeline M) emp BSCo h47 Packard's la
" William J (Audrey F) emp BGWks h79 Garfield
Finnegan Martin C (Norma) physical education inst QHS h22 Edgemere rd
" Mildred A wid Joseph chief clk H P Hood & Sons r162 Glendale rd
Finneran Jameson B (Helen J) emp Revere h73 Edwin
" Josepn M (Aveline) emp MTA h248 Winthrop
" Kevin (Genevieve) bus B h803 Hancock
" Shirley H emp B r259 Newbury
" Thomas H (Evelyn M) slsm h31 Appleton
" Thomas L r248 Winthrop
Finney Byron E (Hilda M) retired h161 Elmwood av
" Kenneth T (Margaret M) emp Well's Grill h70 Beale
" Max emp B h60A Woodbine (10)
" Ruth E emp Neponset h133 Babcock
" Waldo N (Elizabeth M) mgr Elm Cafe h78 Hamilton
FINNICK HELENE E (Mrs Henry R) exec-sec Remick Company Inc res Weymouth
Finnie James (Anna G) emp Govt h51 Faxon rd
Finnigan Joseph F (Barbara) emp B Edison Co B h23 Nilsen av
Finnish Baths John Heikkinen prop 390 Granite
" Congregational Church Rev Jorma Mannero pastor 47 Buckley 9:30 a m School, 10:45 a m morning worship, 5 p m YP, 7:30 Evening Service Thursday, 7:30 p m, 7:30 p m prayer meeting
" Public Baths Elsie A Anderson prop 89 Broadway
" Temperance Hall 2 Nelson
" Working Men's Hall 74 Arthur
FIRESTONE STORES INC Lloyd P McDonald mgr 2 School
Firmani Dorothy M sec S Bra r45 Moffat rd
" Romualdo (Julia D) retired h45 Moffat rd
Firnroher Albert C (Sylvia M) elec B h64 Hamilton av
First Baptist Church of Wollaston Horace P Tatum pastor services Sunday morning worship 11 a m, church school 9:45 a m, Youth Fellowship Sunday 5 p m, 6:30 p m, 7:30 p m
" Baptish Church Parish House 81 Prospect av
" Church of Christ Scientist 20 Greenleaf services Sun 10:45 a m, SS 9:30 and 10:45 a m, Wed 7:45 p m
" Congregational Church of Squantum 164 Bellevue rd c Huckins av Rev Wesley A Mallery pastor Sunday services 10:45, SS 10:45 a m, Church School

First National Stores Inc grocers 42 Beale George W Raymond mgr 233A Atlantic Peter F Conroy mgr 8 Copeland Arthur W Ford mgr, 56 Newbury av Patrick J Courtney mgr, 213 Samoset av Donald W Bailey mgr, 528 Sea Michael J Kenny mgr, 13-15 Granite John O Curry mgr, 49 Billings rd J Thomas Smith mgr, 567 Washington Harry Shackelton mgr
" Parish Church Unitarian Rev Charles A Wing minister 1036 Hancock Sun Service 11:00 a m
" Presbyterian Church Rev George E Bevans pastor 267 Water services Sun 11 a m, SS 9:45 a m, Thurs 7:30 p m
" Spiritulaist Church 4 Maple services Tues
" United Presbyterian Church Rev Walter S Ralston pastor services 11 a m and 7:30 p m, Wed 7:30 p m, 16 Fort sq
Fischer Nancy R clk City Tax Collector r187 Palmer
" Products Co pres-treas Richard L McHale v-pres Walter S Fox Jr, clk Frank B Hall 148 Old Colony av
" Robert C (Catherine G) emp Revere h50 Channing
" Richard E clk Shawmut Bank r187 Palmer
" Robert L (Esther L) mgr 12 Cottage h 187 Palmer
" Robert L emp PSCo r187 Palmer
Fish Abbott W (Esther L) retired h17 Thornton
" Donald S (Madge E) retired h132 E Elm av
" Dorothy P (Mrs Irving L) bkpr h10 Charlesmount av
" Frances E Mrs maid B h52 Copeland
" George (Tyyne) baker B h24 Isabella
" Irving L (Dorothy P) slsm h10 Charlesmount av
" Philomena r24 South
Fisher Arthur (Rose) h19 Pembroke
" Arthur F (Robenia M) h189 Kendrick av
" Arthur M (Marorie) r70 Walnut
" Carroll E (Ethel J) slsm B h66 Henry
" Daniel W (Elizabeth) acct B h12 Crest
" Donald F (Patricia A) USN h321 Furnace Brook pkwy
" Edith r89 Pontiac rd
" Edward h209 Winthrop
" Evelyn (Mrs Harold) sten 1120 Hancock r57 Rodman
" Francis J (Claire M) sheet metal wkr BS h25 Arthur
" Grace M wid Henry S h55 Waterston av
" Harold (Evelyn C) emp NYNH&HRR r57 Rodman
" Henry (Norma R) emp Mattapan h20 Hollis av
" Jeannette emp B r891 Southern Artery
" John h891 Southern Artery
" John B announcer WJDA South Shore Broadcasting Co res Weston
" John E (Margaret C) mgr B h84 E Squantum
" Kenneth D (Yvonne M) underwriter Lib Mutual r5 Summit av
" Lillie wid Frank P h70 Walnut
" Murray (Chaiva) tool designer BGWks h62 Brooks rd
" Natalie r66 Henry
" Paul C USAF r213 Billings
" Peter (Mabel L) (Capeway Appliance Co) h19 Nevada rd
" Robert O (Louise E) emp B h43 Town Hill
" Roger J r84 E Squantum
" Rose emp Remick's r19 Pembroke
" Russell E (Mary A) carp and painter h43 Pleasant
" Thomas A (Celia M) engraver B h213 Billings
" W Todd nurse B r121 Summit av
" Wallis N USN r66 Henry
" Walter (Madeline) h29 Packards la
" Wilmot M (Rosalie R) bus B h5 Summit av
Fisichelli Andrew P (Beverly A) sanitary bacteriologist and chemist MDC and custodian Colonel Josiah Quincy House res Wey
Fisk Robert A (Geraldine P) mech B h71 Lind
Fiske Charles E (Rose A) carp h430 Granite
" Charles E Jr (Evelyn) asst parts mgr Cariker Motor h52 Roberts
" Evelyn (Mrs Charles E Jr) dental asst Carleton G Osgood h52 Roberts
" Louis S emp H P Hood & Sons r430 Granite
" M Stevens h24 Flynt
Fistell Leonard (Shirley) prop Lenny's Motor Mart B h49 Longwood
Fitch C Bryant (Beatrice C) ins agt B h50 Presidents la
" Clara M wid James G h72 Ardell
Fitts Beatrice V tchr Northampton r94 Bigelow
" Dorothy E cashier QEL h94 Bigelow
" Edith G wid Ernest V h185 Shellton rd
Fitzgerald Alice C h51 Pratt rd
" Ann K r88 Assabet rd
" Ann M student nurse B r12 Narragansett rd
" Anne D emp NET&TCo r5 Nichol
" Annie wid James h211 Newbury av
" Arthur A (Ann C) mech h171 Phipps
" Bernard A (Ann L) emp B h22 Elmwood av
" Blanche emp QCHosp r34 Moffat rd
" Cora M emp Snyder's Variety h135 E Squantum
" Daniel Jr emp NET&TCo r54 Loring
" Daniel F Estate William E Fitzgerald admn granite dealers 26 Miller
" Daniel J (Gertrude M) patrol QPD h54 Loring
" David F emp B h240 President's la
" Dermot Rev asst pastor The Church of the Most Blessed Sacrament RC r1000 Sea
" Desmond (Julia) emp NET&TCo h47 Merrymount
" Edmund B phys 1120 Hancock r563 Furnace Brook pkwy
" Edward USMC r102 Ruggles
" Edward C h33 Waterston av (8)
" Edward F (Harriet T) phys 21 Whitney rd h do
" Eleanor Mrs h95 Russell

" Ellen nurses' aide QCHosp r20 Conrad
" Ellen M h69 Bryant av
" Emily R r69 Revere rd
" Evelyn M acct r9 Acton
" Frederick J granite dealer 26 Miller h274 Common
" Margaret M mgr The Maternity Shop h 52 Whitney rd
" Gilbert I (Beatrice M) bus B h13 Norton rd
" Grace E nurse 274 Common r do
" Helen A sec Lumberman's Mut Casualty r139 Federal av
" Henry K (Miriam C) slsmn B h12 Narragansett rd
" Jacqueline B sten B r34 Moffat rd
FITZGERALD JAMES (Grace J) general insurance 1205 Hancock res Brockton see p 97 and back cover
" James E r38 Grove
" James F (Anne) emp Camb h94 Upland rd
" James F (Louise V) emp Mass Div Emp Security B h64 Chickatabot rd
" James G (Lillian M) mach B h55 Lunt
" Joan student r22 Elmwood av
" Joan (Mrs Richard L) emp The Winfield House h20 Bedford
" John retired r18 Beech
" John USA r102 Ruggles
" John Jr iron wkr Univ Conveyor & Mfg Co B r20 Conrad
" John J student r25 Hunt
" John J (Alice M) emp B h25 Hunt
" John J h97 Atlantic NQ
" John J (Mary B) investigator QPD h30 White
" John J (Anne M) iron wkr Universal Conveyor & Mfg Co B h20 Conrad
" Joseph r15 Felton
" Joseph E (Andrea M) lieut QPD h172 Harriet av
" Joseph I r15 Felton
" Joseph W emp Carroll Moters r20 Wibird
" Josephine wid Patrick J h138 Babcock
" Josephine emp QCHosp r28 Edgewood cir
" Julia Mrs tchr Central Jr High Sch r47 Merrymount rd
" Julia M supvr r69 Bryant av
" Leo A (Helen) rigger h93 Bay View av
" Loretta M Mrs h1 Beacon Way
" Margaret M wid Thomas F h291 Highland av
" Marion F wid Dennis h22 Conant rd
" Mary M wid Joseph B h20 Wibird
" Maureen V emp John Hancock Ins Co B r34 Morton
" Mary V sten r69 Bryant av
" Norman (Agnes) oil bus Texas sum res r54 Norton
" Percival (Pat) bus B h54 Norton
" Richard (Katherine) supply clk Boston Navy Yd h197 Russell
" Richard L (Joan) emp Top Surface Co Camb h20 Bedford
" Robert (Marilyn) clk John Hancock Ins Co r19 Yardarm la (2)
" Robert (Elsie) bus B h883 Southern Artery
" Robert (Rose) plumber B h10 Ebbett av
" Robert (Bride M) fisherman h102 Ruggles
" Robert J r1 Beacon Way
" Thomas emp City r102 Ruggles
" Thomas r257 Billings
" Thomas (Hannah F) emp City h26 Apthorp
" Thomas (Ruth) slsmn B h32 Dickens
" Thomas F (Grace R) prop T F Fitzgerald Co B h15 Poplar av
" Thomas J (Helen E) emp B h134 Howard
" Walter A (Blanche H) asst supvr div Emp Security Mass h34 Moffat rd
" William (Elizabeth B) emp State h38 Lunt
" William D emp QEL and PCo r54 Loring
" William E (Isabella C) slsmn and admn estate of Daniel F Fitzgerald h34 Morton
" William E (Dorothy) emp BSCo h66 Broadway
" William F (Elsie G) retired h18 Hodgkinson
" William F (Marguerite C) lawyer B h52 Russell
" William J r20 Wibird
" William J (Helen M) mach h1 Vine av
" William P (Florence M) bus B h88 Assabet rd
" William P Jr USA r88 Assabet rd
" William R Jr student r38 Lunt
" —see FitzGerald
FitzGerald Anne emp NET&TCo r5 Nichols
" Charles student r563 Furnace Brook pkwy
" Edmund B physician 563 Furnace Brook pkwy h do
" Evelyn M clk B r9 Acton
" Frederick A (Mona F) retired h135 Newbury av
" Frederick J r97 Atlantic
" Helen wid Frederick emp B h97 Atlantic
" Helen G sec B r28 Edgewood cir
" Henry (Marie) emp SR&Co h80 Babcock
" John J emp Waltham h97 Atlantic
" Lyman F (Josephine R) retired h28 Edgewood cir
" Suzanne X-ray tech r563 Furnace Brook pkwy
" William T (Gertrude L) slsmn B h5 Nicholl
Fitzgibbon Ernest (Hope V) emp B h39 Winthrop
Fitzhugh Marlene D emp Raytheon r72 Forbes Hill rd
Fitzmaurice John emp Granite Trust r82 Fayette
" Thomas L (Lillian H) dist claim agt EM St Ry Co h18 Grogan av
" Willard tchr Mass Fields Sch res Everett
Fitzpatrick Annie M wid Jeremiah r76 Gridley
" Arnold J (Elizabeth T) custodian B h51 Jackson
" Arnold J Jr gas attdt r51 Jackson
" Bruce student r112 Oxenbridge rd
" Edward T (Dorothy) emp B h214 N Central
" Hazel Mrs h15 Lawn
" James F (Mary B) slsmn Rexall Drug & Pharmacist h103 Elm
" James F Jr h103 Elm (3)
" John J (Helen F) emp John Hancock Life Ins Co h112 Oxenbridge rd
" Joseph G (Mary Anne) lineman QEL and PCo h103 Darrow

Fitzpatrick Joseph T (Marjorie) emp United Drug B h515 Newport av
" Lawrence J (Dorothy M) emp Donnelley Elec Co B h11 Arthur av
" Mary A emp QPL res Watertown
" Mary A wid Michael J r128 Old Colony
" Mary B (Mrs James F) bkpr Leigh Textile Co h103 Elm
" Robert F (Ruth Z) emp Tonawanda NY h128 S Walnut
Fitzsimmons Marian emp B r38 Arthur
Fixler Sidney (Marion) emp B h98 Botolph
Flagg Charles W (Marjorie E) prop Flagg Photo 54 Newbury h62 Bayfield rd
" Clarence L (Bessie B) retired h61 Bayfield rd
Flaherty Ann student and nurses' aide QC Hosp r28 Upton
" Anna T emp Hingham r112 Bates av
" Bartholomew J lab BSCo r109 Bates av
" Charles F (Rita) emp Hing Ammunition Depot h104 Edwin NQ
" Claire P opr NET&TCo r109 Bates av
" David (Nancy) student h445 Palmer (2)
" Edward I (Agnes F) foreman City h9 Hammond ct
" Eileen emp B r34 Gladstone
" Ellen L student r112 Gridley
" Ellen M wid Michael M h65 Grove
" Florence M wid James E h144 Crescent
" Francis E (Lucy) printer Golden Print h107 Shawmut
" Frederick J r109 Bates av
" Frederick L (Veronica C) h109 Bates av
" Georgia Mrs winter res Bline sum res h16 Harber View
" Gordon (Mildred) USA r142 Madison
" Henry F (Bertha J) insp PSCorp h8 Arthur
" James student r41 Sharon rd
" James A emp BGWks r41 Barry
" James A retired h37 Bates av
" James E (Mary V) emp B h41 Sharon rd
" James F r28 Upton
" John (Claire) emp Fore River h23 Beechwood
" John (Elizabeth) emp B Edison Co h6 Bromfield
" John (Marion) emp Scott-William Inc h184 Sea
" John F student r109 Baxter av
" John J (Catherine J) emp BSCo r255 Copeland
" John J (Mary T) jan Norfolk County Trust Co h112 Bates av
" John J (Mary M) retired h178 Robertson
" Joseph r28 Upton
" Joseph (Dorothy) h219 Taffrail (1)
" Joseph F (Pauline) emp BSCo h15 Grove
" Joseph J retired h142 Madison av
" Joseph P (Delia) emp TR&SCo h69 Avalon
" Joseph P (Margaret H) capt QPD h112 Gridley
" Joseph W (Mary Elaine) emp NYNH&H RR h3 Buckley
" Kathleen A clk B r69 Avalon
" Macever (Delia) h101 E Squantum
" Margaret tel opr NET&TCo h40 Butler rd (31)
" Mary E tchr Bra r112 Bates av
" Mary G payroll B r178 Robertson
" Michael (Barbara) emp B r34 Gladstone
" Michael P emp EMS t Ry r81 Dysart
" Michael P retired h9 Oakland av
" Patricia A emp B Consolidated Gas B r41 Harris
" Patrick J (Margaret) steamfitter Wey h28 Upton
" Patrick J (Helen) emp EM St Ry Co h144 Squanto rd
" Paul emp Custom Bag & Cover Corp r41 Barry
" Paul J emp Modoco r109 Bates av
" Ralph student r41 Sharon rd
" Richard A emp BGWks h41 Harris
" Richard W (Jacqueline) emp Dor h34 Gladstone
" Rita A emp QCHosp r9 Hammond ct
" Rita D (Mrs Charles F) emp B Linen Store h104 Edwin
" Thomas (Joan) landscaper h144 Quincy
" Thomas J retired r40 Butler rd (31)
" Timothy emp PO B r60 N Bayfield rd
" Walter J (Catherine J) slsmn W J Maquire Co h242A William T Morrissey blvd
" Walter J Jr (Rita C) supvr Naval Ship Building Office h7 Bay State rd
" —see Faherty
Flahive Dorothy B clk B r116 Kemper
" Mary B sec B h116 Kemper
" William painter r1419 Hancock
Flaim Anna (Mrs Henry) emp United Diners Co r51 Arthur
" Bertole (Victoria S) retired h53 Arthur
" Henry (Ann) carp Brooks Skinner Co h 51 Arthur
" Nancy emp QCHosp r53 Arthur
Flanagan Alice M emp B r104 Edwin
" Andrew H (Estelle) emp US Immigration Service B h29 Cliff
" Daniel J (Eleanor) bus driver h154 Taylor
" James E (Geraldine M) slsmn Tobe Deutschmann Corp B h86 Granger
" Joseph M (Ruth M) lawyer B h46 Brunswick
" Joseph V (Cecilia J) emp BSCo h31 Howe
" Joseph V Jr emp Q Ornamental Iron Wks r31 Howe
" Lynn nurse r66 Crabtree rd
" Mabel wid Martin h147 Federal av
" Mary (Mrs Francis) bkpr Alfred G Peterson & Sons res Wey
" Norris B (Helen G) physician B h66 Crabtree rd
" Walter (Dorothy) emp B h43 Eddie
" William A (Elizabeth A) printer Boston American h59 Hovey
" William S (Mary K) mach h120 Glendale rd
Flanigan Josephine r15 Connell
" Thomas H (Arleen) estimator B h90 Safford
Flannery John P asst mgr Household Finance Co res B
" John W (Louise M) emp Bra Wey Pumping Sta res Holbrook
Flashman Herbert (Ruth) treas The Slate Co res Brookline
Flashner Jacob emp B h91 Bird
Flate James (Florence A) sec-treas B h214 Elmwood av

" James E (Dorothy J) emp B h81 Shirley
Flavin Aloysius (Mary) slsmn B h650 Furnace Brook pkwy
" Charles H (Florence A h399 Hancock
" Charles H Jr (Wilma) emp B h33 Hollis av
" Claire E emp B r399 Hancock
" Edward M (Alice H) real estate 949 Sea h do
" George V (Florence L) lawyer 1085 Hancock h266 W Squantum
" Hannah J wid James F h38 Hobomack rd
FLAVIN JAMES J (Helen F) prop Flavin & Flavin h39 Neponset rd
" James J Jr student r39 Neponset rd
FLAVIN JOHN P (Dorothy M) lawyer 1085 Hancock tel MA 9-1000 and pres Quincy Chamber of Commerce h14 Neponset rd Merrymount
" Margaret M tchr NQHSch resRockland
" Marguerite P student r39 Neponset rd
FLAVIN & FLAVIN James J Flavin prop real estate insurance and realtors 1085 Hancock tel MA 9-1000 see p 94
Fleet Edward G (Dorothy) h156 Vassal
" Ernest C (Anna F) retired h14 Holmes
Fleischer Glenn V (Frances M) eng NET&T Co h264 Elmwood av
" Henry (Rachel A) supvr Charlestown Navy Yard h20 Morgan rd
" John (Regina) carp B h8 Gothland
Fleishman Samuel (Anna) pres Fleishman's Liquor Mart Inc h108 Presidents la
Fleishman's Liquor Mart Inc 603 Washington QP pres Samuel Fleishman treas Benjamin Clayman
Fleming Ann Mrs opr NETCo r62 Furnace av
" Ann C bkpr Howard Johnson's r460 Washington
" Beatrice M h73 Highfield rd
" Ben (Ethel) emp B h11 Ebbett av
" Charles J (Hazel M) emp B h287 Sea
" Clara M Mrs r452 Sea
" George (Anna T) carp h112 Franklin av
" George J emp B r73 Highfield rd
" Helen F Mrs waitress Sullivan's Spa Inc r64 Ratchford
" Helen S (Mrs William P) (Miss Abbot's Shop for Children) h163 Standish rd
" James F (Madeline A) emp B h37 Pelican rd
" Jean emp clk B r69 Royal
" John (Elizabeth W) slsm B h69 Royal
" Joseph F (Clara G) bus B h66 Furnace Brook pkwy
" Kathleen M emp Edison B r43 Highfield rd
" Kenneth A (Agnes E) emp Dor h227 Palmer
" Lillian emp B r32 Parkhurst
" Mary emp B h32 Parkhurst
" Paul V (Lois M) mgr Dor h30 Herbert rd
" Theodore J (Helen M) eng BGWks h57 Crane rd
" Thomas C (Jennie) mach BSCo h460 Washington
" William D (Dorothy R) cabinet mkr Norwood h24 Bay State rd
" William P (Helen S) emp Milton h163 Standish rd
Fletcher Donald C (Eileen M) service man R Chiminiello h35 Copeland
" Dorothy student nurse r35 Copeland
" F Edith wid J Warren r19 Avon Way
" Fred B (Mary) retired h126 Hamden cir
" Guy N (Marie G) emp Charlestown Navy Yard h83 Glover av
" Howard A (Mary E) millwright Westinghouse Hyde Park h918 Sea
" J Irving Rev (Catherine) retired h192 School
" Mary G retired h81 Brook (15)
" Nellie emp B r81 Brook (15)
" Thomas H attd 117 Beale r321 Fayette
Fleury Albert W (Augusta E) emp B h75 Manet av
" Ernest J prop Ernie's Variety r139 Manet av
" Irene G r64 Darrow
" Mary wid Ernest r139 Manet av
Flibotte John F (Eleanor) emp Bra h21 Homer rd
Flinn Edward (Eloise) r194 E Howard
Flint Anna M wid Harry W h39 Grand View av
" Harriet W emp NETCo r39 Grand View av
" Harry C (Edna V) emp QCHosp h10 Beach
" Harry W (Anna M) clk Ry MS h12 Warren ter
" Hazel W r325 Newport av (20)
" Mary S r81 Wallace rd
" Nancy emp Insurance Co of B r39 Grand View av
Flock Adolph W (Madeline E) emp BSCo h320 Billings rd
Flood Eliza F wid Edward L h42 Webster
Florance Elizabeth r35 Hollis av
Floren Richard W (June L) carp Wor h305 Atlantic
" Walter (Elaine) bus B h771 Sea
Florence Edward C (Barbara L) USA h30A Huggles
Florenzo Donato (Assunda) emp QCHosp h158 Brook rd
" Michael A welder BSCo r158 Brook rd
Flores Frederick A (Eunice) acct B h815 Sea
" Mary G r815 Sea
Flowers Grace r160 Elm
Flukes Frederick J (Margaret H) clk PO B h91 Exeter
Flynn Abbie wid Joseph r5 Robertson ter
" Albert (Jean) mach B h83 Whiton av
" Anna G wid Edward emp QCHosp r55 Adams
" Ann I wid James J h234 Newbury av
" Arthur C Rev curate St Mary's RC Church r115 Crescent
" Bartholomew J (Mildred) bartdr Sportlight Tavern Inc h17 River
" Bartholomew J (Katherine M) retired h182 Holbrook rd
FLYNN CHARLES A (Louise B) insurance 1205 Hancock res East Weymouth see p 97 and back cover
" Cordelia wid Henry J mgr Adams Apts h153 Water (1) down
" Cornelius J (Anastasia) emp city h778 Hancock
" Edward emp Scott-Williams Inc res Bra

Flynn Dorothy C clk B r234 Newbury av
" Edward J (Lucy D) com artist h66 Channing
" Elizabeth A wid John F r179 Upland rd (10)
" Francis X (Frances G) patrolman QPD r79 Freeman
" Geraldine M clk B r778 Hancock
" Henry F (Doris) clk PO r123 Glendale rd
" Henry J (N Marjorie) emp Whiting Milk Co h41 Holbrook rd
" James J (Helen) emp B h70 Quarterdeck rd
" James P (Louise A) truck hlpr h71 Montclair av
" John (Catherine E) carp B h92 N Central av
" John (Mary Lou) emp PO h11 Station
" John F clk B r234 Newbury av
" John H taxi driver r23 Riverside av
" John J retired r778 Hancock
" John J (Nora A) emp B r24 Winthrop av
" John K (Jeanne M) emp B h219 Newbury av
" Josephine K h1348 William T Morrissey blvd
" Lillian sec Flynn & MacDonald r291 Newport (24)
" Margaret tchr QHS res Stoughton
" Margaret retired r24 Saville av
" Mary E r514 Washington
" Mary B sten B r234 Newbury av
" Maurice G (Louise G) emp Bline h586 Quarry
" Maurice J r281 Billings rd
" Maurice S (Dorothy S) driver slsm Old Colony Laundries Inc h281 Billings rd
" N Marjorie (Mrs Henry J) nurse City h41 Holbrook rd
" Paul student r182 Holbrook rd
" Paul J E r234 Newbury av
" Paul T (Florence I) clk R E Foy & Sons Inc h55 Adams
" Paul T Jr USA r55 Adams
" Phyllis L clk h291 Newport av (43)
" Regina A cashier B r778 Hancock
" Rita A tchr Atherton Hough Sch r31 Newcomb
" Robert J (Yvonne) emp B h4 Herbert rd
" Susan C r514 Washington
" Thomas F emp MTA h23 Riverside av
" Timothy (Catherine F) emp EM St Ry h51 Harris
" Timothy J (Alberta M) emp EM St Ry h35 Water
" Timothy T (Ella L) printer Rapid Service h109 Faxon rd
" William (Margaret) cab driver Camb h97 Doane (3)
" William F (M Elma) r25 Ferndale rd
" William H Playground Elm c South
Foeley Alice R h61 Vershire
" Bertha L r61 Vershire
Fogarty Teresa J nurse h60A Woodbine (5)
" William H (Katherine F) master marine h106 West
" William H Jr r106 West
" William slsm London Clothing Corp res Brockton
Fogelholm Johanna M Mrs h82 Pontiac rd
Fogg Chester A (Louise) emp B h106 Marlboro
" Moses retired r53 Vane
" Myra wid Everett L r143 Brook
" O Marshall (Charlotte) acct h82 Cliff
Fogo Robert (Mary H) mach Waltham h197 Hobart
" Robert emp TR&SCo r157 Billings rd
" Samuel F (Edith M) emp Waltham h157 Billings rd
Folan Coleman V (Norah) emp SB h199 South
" John C (Nora) emp BGWks h101 E Squantum
" John J student r199 South
" Michael J emp BSCo r129 Lincoln
" Michael J (Madeline G) emp B h120 Gridley
" Michael J Jr emp B Naval Shipyard h133 Marlboro (6)
" Thomas M (Mary C) mach BGWks h160 Fayette
Foley Andrew J (Joan P) clk B h29 Bittern rd
" Attiline emp Norfolk r60 Elm
" Barbara E emp B r25 Centre
" Catherine T emp B r90 Bayview
" Donald K emp S H Couch Co r19 Waylund
" Edward P emp B r292 Sea
" Ellen B emp Howard Johnson's Wol r25 Wadsworth
" Eugene P (Mary A) carrier PO h32 N Bayfield rd
" F W Co oil burner supplies (wholesale) Francis W Foley prop 30 Copeland
" Francis L emp B h194 Whitwell
" Francis P emp Dor r159 Reservoir rd
" Francis W r25 Wadsworth
" Francis H (Mabel D) USMS h252 Farrington av
" Frank X retired r15 Eddie
" Frederick G (Catherine) slsm h547 Sea
" George J Jr (Louise M) emp USCG h37 Russell
" Helen T nurse B r25 Centre
" Hester wid James J h19 Waylund
" J Alfred (Joan C) emp B h36 Florence
" James J retired r58 Parkhurst
" James J (Alice M) emp City of Boston School Dept h100 Common
" James J (Harriet F) emp B h31 Read av (2)
" Joan C (Mrs J Alfred) sec L S Henley Linoleum Co h36 Florence
" John student r159 Reservoir rd
" John A (Mary C) emp B h228 William T Morrissey blvd
" John F (Ellen A) clk First Nat Store r312 Farrington
" John J (Alice T) asst office mgr A&P B h66 Willow
" John J (Margaret H) mach Bra h72 Bennington
" John J (Angelyn M) h159 Reservoir rd
" John J retired h25 Centre
" John J clk Bra h15 Eddie
" John J emp NYNH&HRR res Bra
" John M retired h192 South
" Joseph D (Maude) emp NETCo Rox h112 William T Morrissey blvd
" Joseph C retired r15 Eddie

" Louise emp Keystone Mfg Co Dor r10 Gay
" Margaret H h36 Sumner
" Margaret M emp B r192 South
" Mark J (Winifred) lab MDC r E Wey
" Mary Jane tchr Atherton Hough Sch res JP
" Michael A r49 Highfield rd
" Michael F (Elizabeth C) mach Charlestown h25 Wadsworth
" Raymond E (Ada I) bus B h67 Rawson rd
" Robert A (Sophie) h129 Bay View av
" Robert B (Marion E) emp NETCo h3 Grace
" Robert J USA r25 Wadsworth
" Robert S (Jeannette) sales supv B h203 Whitwell
" Simon W emp Brookline r192 South
" Thomas A (Nora) emp PO E Milton h17 Town Hill
" Thomas F (Virginia M) car insp NYNH& HRR B h11 Spruce
" Thomas F emp QPO res Dor
" Thomas J (Patricia M) plumber h347 Hancock
" Thomas M (Gervaise) custodian Gridley Bryant and John Hancock Schools h54 Lunt
" Thomas A (Mary A) slsm Drake Cake Co B h33 White
" Walter J (Madeline A) guard MTA B h72 Quincy
" —see Foeley
Folger Allen clk First Natl B r44 Sumner
" Doris W emp QPL h44 Sumner
Follansbee Clifton A (Imogene G) editor J H Mutual Life Ins Co B h22 Richfield
Follett Edna M wid George D h48 Norton rd
" Herbert Y retired r1 Grand View av
" Robert A (Nancy) emp SB h43 Nightingale av
" Stephen (Edrie) landscape gardening 100 Merrymount rd h do
Follis George S (Celia R) pres-treas Stanley-Winthrop's Inc h31A Revere rd
Follum Finn B (Martha C) emp B h43 Revere rd
FOLMSBEE FLOYD (Elizabeth L) gen sec Young Men's Christian Association of Quincy h107 Glendale rd
Folsom Lorenda tchr Q School Dept h5 Alrick rd
" Marion T sec 44 Bromfield B r22 Conant rd
" Paul L (Janet) r135 Winthrop av
Fone Lawrence W (Elizabeth L) mach h99 Hamilton av
Fontaine Emery C (Margaret C) conductor B&ARR h79 Walnut
" Emery C Jr (Jean I) slsm North Quincy Garage Co res Randolph
" Leo J (Mabel F) emp PO h77 Walnut
" Norman W (Nancy) emp B h19 Town Hill
" Richard G (Frances E) h11 Bennade la (2)
" Ruth T wid Laurence prop South Shore Hearing Aid Associates h694 Sea
Fontana Alan F emp City Public Wks Dept r105 Faxon Park rd
" Alfred L (Mary R) electrician h105 Faxon Park rd
" Caroline wid Angelo h57 Rodman
" Frank E (Mary A) mech h259 Liberty
" John L (Esther) carp h27 Totman
" Joseph (Delphina E) locksmith 61 Chestnut h do
" Joseph Jr (Mary) h91 Main
" Josephine shoe wkr B r11 Clarendon
" Louise C emp City r14 Greystone
" Marie A sec W W Willson Real Estate Co r61 Chestnut
" Mario V (Angelina) emp JM Ford h14 Greystone
" Victor emp B r100 Upland
" Victor F emp Wey r61 Chestnut
Foote Alfred F (Ethel M) retired h68 Tyler
" Herbert J (Beulah G) elec eng h88 N Bayfield rd
" Hilda tchr SJHS r81 Brook
Footit Wallace emp 11A School res Springfield
Fopiano Richard emp 1617 Hancock res Wey
Foran John C (Ethel M) acct B h184 N Central av
" Marilyn J student r184 N Central av
Forbes Allen P (Dorothy E) emp B h96 Wilson av
" Granite Co pres Louis Scolameiro 149 Brook rd
" House Nursing Home Mrs Leila Wood prop 38 Edgemere rd
" Mabel Mrs maid 112 Billings rd r do
" Maurice (Alice I) emp MIT h82 E Sqtm
" William D (Frances T) eng B h4 Billings
Forbush Donald R (Patricia R) emp NYNH &HRR h10 Forbush av
" Emma A wid Albert r195 Palmer
" Roger W (Emma A) teller Granite Trust Co h191 Palmer
" Thelma R emp NYNH&HRR r191 Palmer
FORBUSH WALTER R (Ruth E) real estate and insurance 78 Beale tel GR 2-7121 h272 Harvard tel PR 3-4168 see p 94
Ford Alice M wid Daniel J h57 Edison pk
" Anna C (Mrs Thomas) tchr NQHS h11 Atherton
" Annie E clk B r55 Plymouth
" Arthur E (Mildred L) emp B h75 Fifth av
" Arthur J (Mabel E) slsm B h143 Fenno
" Arthur W (Anne) mgr First Nat Stores 8 Copeland h30 Alden
" Austin S (Beatrice H) bus B h156 Connell WQ
" Barbara A emp City r63 W Elm av
" Bertha M r52 Packards la
" Charles C (Dorothy) slsm B h1 Winslow rd
" Daniel H patrolman QPD r57 Lind
" Dennis J retired h52 Packard's lane
" Doris Mrs h44 Edison pk
" Edmund W emp 1089 Hancock res Holbrook
" Edward F (Veronica) emp NETCo h17 Phillips
" Elizabeth E clk Remick's r55 Plymouth
" Esther M Mrs editor and publisher American Art in Stone res Bra
" Evelyn F social wkr r52 Packards la
" Evelyn Freeman Mrs r12 Arnold

Ford Florence E emp QCHosp r62 Upland rd
" Frederick H (Madeline) const wkr h11 Freca rd
" George L USA r25 Watson rd
" George L (Mary) emp Settles Glass Co h915 Southern Artery
" George W (Margaret M) retired h584 Washington
" Geraldine Mrs h175 Holbrook
" Gertrude sten 1372 Hancock r9 Lillian rd
" Harry emp City r25 Watson rd
" Helen M teller Quincy Trust Co r17 Endicott
" Herbert M (Gertrude E) emp BSCo h57 Cheriton rd
" Ivy R h22 Berlin
" Ivy wid Walter C h56 Woodbine
" James retired r24 South
" James A (Catherine C) fisherman B h63 Avalon av
" James E (Mildred R) policeman QPD h23 Perkins
" Jean M r31 Suomi rd
" Jennie F wid Daniel J r15 Alleyne ter
" John clk First Nat Stores r25 Watson rd
" John A retired h154 Highland av
" Joseph emp Camb r11 Atherton
" Joseph (Agnes) lawyer Bingham Dana & Gould B h77 Kemper
" Joseph M (Margaret H) plumbing 55 Plymouth h do
" Julia J h9 Lillian rd
" Kate L wid Arthur W h80 S Central av
" Kathryn F wid Harold F nurse Quincy Visiting Nurse Association Inc h17 Endicott
" Louis emp city cemetery div h25 Watson rd
" Louis F (Dionis G) const wkr h78A Broadway
" M Gertrude sten Paul Sullivan Real Estate Agency r9 Lillian rd
" Margaret G milliner B r51 Phipps
" Margaret wid Joseph L h63 W Elm av
" Mary E nurse QCHosp r232 Farrington
" Patricia A student r143 Fenno
" Paul A (Virginia) emp PO Milton h31 Suomi rd
" Paul G clk NYNH&HRR h147 Bates av
" Ralph (Gladys) emp NETCo h79 Quarterdeck rd (4)
" Raymond E emp BSCo r57 Edison pk
" Richard D emp BSCo r55 Plymouth
" Robert student r63 W Elm av
" Russell W photo B r57 Cheriton
" Thomas L (Anna C) retired h11 Atherton
" Thomas L Jr emp Dor r11 Atherton
" Walter A (Florence) eng B h62 Upland rd
" William W (Elizabeth H) emp Fore River h584A Washington
" —see Forde

PROPERTY OWNERS
F. F. I.
For Further Information
In the Pink Section

Forde Daniel H (Bernadine E) patrolman QPD h57 Lind
" Lawrence A (Teresa V) prop Forde's Auto Repair Service h21 Perkins
" Thomas G (Mildred G) mach B h11 Forest av
Forde's Auto Repair Service Lawrence A Forde prop 468 Sea
FORE RIVER MOTORS INC Lincoln Mercury dealers 418 Quincy av tel MA 9-2200 pres-treas Caesar F Tassinari see p 30 and back cover
" River Oil Co Inc George A Pasquolucci pres John Durant treas 40 Summer
" River Railroad Corp Charles H Pray v-pres-supt 145 E Howard
Forehand John (Jean) clk B h281 Fayette
Forest Blanche Mrs r67 Penn
" Caroline F student r15 Franklin
" Charles H (Louise P) slsm B r15 Franklin av
" Charles H Jr emp Dor r15 Franklin av
" Harold F (Mary F) tchr NQHS h251 E Squantum
" Robert USNAF r15 Franklin av
" William J emp H P Hood & Sons res E Wey
Forfara Edward mgr Howard Johnsons res Hyde Park
Forfia Robert P emp Howard D Johnsons r63 Arthur
Forgione Nunzio retired h478 Southern Artery
Forman Sidney (Bryna) sales mgr Allan Motors h22 Alvin av
Formica Co District Sales Office of New England I Francis Murdock dist mgr 1400 Hancock (61-64)
Formisano Vincent (Helen J) emp Richard H Russell Inc r476 Hancock
Fornaro Frank prop Adams Auto Body r202 W Squantum
" Paul H (Rita) emp Mutual of NY h66 Merrymount rd
Fornason Helen B r39 Hollis av
Fornell Albin W (Harriet L) sls mgr North American Mfg Co Natick h365 Beale
" Rudolph E (Mona) supt Hood Rubber Co h41 Cranch
Forrest Alfred (Ann) h68 Broadway
" Beatrice wid Thomas emp NQHS h65 Warren av
" Blanche Mrs h67 Penn
" Edwin W (Sylvia L) asst cashier Mutual Life Ins of New York B h30 Hillside av
" George W (Dorothy) emp BSCo h21 Buckingham rd
" John (Edna E) slsm B h40 Baker av
" John E (Eleanor F) emp B h11 Rawson rd
" Phyllis Mrs emp Seabard Finance Co r49 Pleasant
" Susan E h209 Highland av
" William E emp MECo r67 Penn
" William R emp Guay's Bakery h249 Washington
Forrester Arthur J USAF r96 Bird
" Grace E emp B r96 Bird
" Helen opr NETCo r96 Bird
" Wilfred J (Ellen) CIO repr NY h96 Bird
Forristall William J (Ann A) restaurant mgr B h22 Hovey

Forsberg Edward emp city r174 Glendale rd
" Ernest J (Ellen J) printer Beckler Press h22 Kimball
Forsling Nils r92 Hanna
Forsman John (Ida) mach BSCo h182 Glendale rd
" John H (Muriel P) emp BSCo h164 Glendale rd
" Lincoln orderly QCHosp r182 Glendale rd
" Martha E clk QEL and PCo h182 Glendale rd
" Roy (Shirley S) stereotypist B h37 Waban rd
Forsyth Annie B wid George D h75 Monroe rd
" Donald D USN r75 Monroe rd
" Eliza G wid John W h31 Freeman
" Eugene (Elinor) emp NETCo h193 Taffrail rd (4)
" Louise tchr SJHS r75 Monroe rd
" Margaret Mrs h161 Harriet av
Forsythe Archibald emp BSCo h12 Beacon
" Chester (Elizabeth) eng B h57 Gay
" Doris clk Quincy Mut Fire Ins Co r30 Graham
" Francis R student r56 Walnut
" G Russell (Phoebe F) mech h56 Walnut
" Louise B tchr SJHS r75 Monroe rd
" Major W (Winnie) emp B h30 Graham
" Phoebe A student A r56 Walnut
" Robert J (Sybil I) grinding 28 Sagamore av Mont h do
Forte Anthony (Bernadette) emp city res inq do
" Lawrence J (Rose) painter h101 Main
" Louis S (Emma A) elec hlpr BSCo h277 Quarry
" Rose wid Antonic h38 Baxter
" Rose (Mrs Lawrence J) mach opr h101 Main
Forti Charles S (Marion A) emp B h64 Sealund rd
" Marion A (Mrs Charles S) clk New England News h64 Sealund rd
Fortier Edmund (Anna) retired h70 Endicott
" Joseph O (Louise M) pntr B h25 Windsor rd
" Walter H (Dorothy) asst mgr Met Life Ins Co res Weymouth
Fortin Alphonse J (Elvira M) acct Peters Mfg Co h80 Thornton
Fortini Paul H (Barbara M) emp Newton h19 Connell
Fortisecue Samuel T (Mary E) retired h19 Dee rd
Fortnam Allan B clk B r72 W Elm av
" William (Olive M) plumber B h72 W Elm av
Foschia Jacob H (Emily) firefighter QFD h63 Germain av
" Jacob P (Beryl M) retired r63 Germain av
Fosdick Charles W opr EM St Ry r263 Rock Island rd
" Jeremiah USA r3 Brooks av
" Jeremiah J (Betty) carrier PO Quincy h3 Brooks av
Foss Carl H (Ann D) retired h125 Beach
" Charles H (Myrtle E) col agents B h261 Belmont
" Florence K wid George H r71 Virginia rd
" William D emp QPL res Waltham
Fossati Jean M tchr Nathaniel S Hunting Sch r172 Kendrick av
" Natalie E sec B r172 Kendrick av
" Oriental (Mary A) retired h172 Kendrick av
Fosse Mary J wid Harold A L h155 Palmer
Fostello Ann Mrs emp S S Kresge Co h10 Cherry (5)
FOSTELLO CHARLES E JR (Mabel M) mgr R E Foy & Sons Inc h121 S Walnut
" Ethel E nurse 16 Taft r do
" Evelyn N typist Child Guidance r121 S Walnut
" George (Lillian) emp State h96 Arnold
" James F (Sophie) pipefitter BSCo h16 Taft
" Mabel M (Mrs Charles E) sec QCHosp r121 S Walnut
Foster Albert D (Ethel A) conductor NYNH &HRR h7 Sea av
" Archie B (Agda S) mach BSCo h306 Fenno
" Bryant C (Alice P) estimator VSCo h132 Kemper
" Bryant W (Eleanor) eng h75 Dorchester
" Camille Mrs r120 Willard
" Catherine M wid Charles emp Union News B r59 Cheriton rd
" Charles E emp Hing h11 Botolph
" Charles H (Marion M) emp B h83 Exeter
" Charles H (M Ardine) mach BGWks r11 Botolph
" Donald S (Betsy T) emp Simplex Wire & Cable Camb h213 Taffrail (2)
" Ernest J (Emma H) emp B h9 Oliver
" Esther mgr W T Grant Co res Chelsea
" Everett W (Sarah A) acct h8 Shennen
" Frank emp Minit Car Wash 136 Edinboro
FOSTER FRANK H prop MacKenzie & Foster Co res 18 Pierce E Milton tel BL 8-4576
" Frederick S (Daisy H) elec eng B h240 Pine
" Grace M Mrs r157 Clay
" Grover C (Muriel) emp PSCo h270 N Central
" Helen L h223 Safford
" Herbert S driver Checker Taxi h341 Washington
" Horace H (Alice G) eng B h21 Apthorp
" Howard W (Bertha D) retired h11 Botolph
" James C (Margaret A) elec eng B h240 Highland av
" James E emp Charles McCormack r15 Bird
" John H USA r17 Apthorp
FOSTER KENDALL E (Ruth V) asst mgr MacKenzie & Foster Co res 611 Adams Milton
" Lena M tchr Snug Harbor Sch h51 Presidents la (1)
" Lois V nurse B r240 Pine
" Lucy wid Arthur retired r24 Saville av
" Mabel E r10 Acton
" Malcolm W (Nistoss) slsm B h25 Newton av
" Margaret J wid Winthrop E h116 Darrow
" Marion L student nurse r21 Apthorp
" Marjorie L nutritionist 1120 Hancock res N Pembroke
" Martha emp S S Kresge Co res inq do

Sears

COMPLETE WEARING APPAREL
FOR THE ENTIRE FAMILY—
WORK OR DRESS!

Quincy Store—1591 Hancock St.—MA 9-6000

Foster Paul L treas Bondified Systems Inc res Wey
" Robert student r83 Exeter
" Robert J emp Peterson & Neville h51 Albertina
" Tamer r24 South
" Tamer Mrs h57 Park av
" Vivian Mrs cook B h51 Bryant av
" Walter S USA r270 Pine
" William E (Jean B) sheet metal wkr h92 Brook
Fotheringham Barbara wid William h29 Ellerton rd
" Carleton K (Barbara E) sales repr h280 Highland av
Fotino Anna M bkpr B r121 Edwards
" Sam retired r121 Edwards
Fottler Myron D (Anna E) route slsm White Bros h87 Thornton
Fouhey Janet Mrs emp 1089 Hancock res Milton
"453" Diner Raymond G Joyce mgr 453 Hancock
Fournier Kenneth J (Mildred F) elec B Naval Shipyard h10 Heath
Fowler A Linde (Edith G) retired h69 Atlantic
" Catherine Mrs r58 Beach
" Christine beauty shop 144 Phillips h do
" Dale (Marguerite) emp F W Foley Co res Milton
" Herbert J (Sadie E) emp NYNH&HRR h66 Taylor (4)
" House (Albert F Rogers and Henry Bacher) 1049-1051 Hancock
" Jessie I dry goods 664 Hancock r144 Phillips
" Lew (Olive) emp NET&TCo h161 Grand View av
" Loren H (Phoda) emp B h24 Freeman
" Lyle H (Ethel M) foreman City h44 Belmont
" Marguerite A Mrs r20 Safford
" Mary wid Harris r254 Fenno
" Muriel Mrs emp Scott-Williams Inc res Wey
" Nettie wid Waldo r4 Richie rd
" Raymond L emp P&GCo h163 Grand View av
" Phoda J student r24 Freeman
" Velma emp NET&TCo r44 Belmont
" William H mgr Merchants Collection Service h82 Gridley
Fowles Richard J (Laura T) lab BSCo h35 Massachusetts av
Fox Arthur (Frances) bus B h311 Beale
" Betty D Mrs emp Paisley S Crowe res Milton
" Dennis J (Margaret) fisherman B h240 Palmer
" Edmund H (Mabel E) emp B h103 Hamilton av
" Gilbert M (Fayoline G) retired h96 Davis
" Gilbert M Jr (A Jeannette) elec eng B r96 Davis
" Hannah A wid Alfred J R emp Ship's Haven h156 Harriet av
" James (Evelyn) emp B h61 Sagamore
" John (Helen) emp Hingham h30 Elmwood av
" John P (Ruth W) retired h143 Arlington
" June A emp B r156 Harriet av
" Kenneth (Charlotte M) slsm eng B h64 Ashworth rd
" Robert P tchr NJHS r311 Beale
" Rose wid Daniel r125 Channing
" Sidney H (Celia C) (Adams Shore Pharmacy) res Malden
" Walter S Jr v-pres Fisher Products res Hingham
FOX AND HOUNDS GRILL 125 Sea tel GR 2-0200 pres James H McManus mgr Frederick W McManus
" —see Faux
Foy Charles R (Phyllis M) emp City h139 Independence av
" Christopher J retired r117 Cranch
" Ella A wid Robert R clk R E Foy & Sons Inc h13 Endicott
" Frank H (Loretta A) pres-treas Rhodes Bros Co B h355 Highland av
" George E (Ella M) traffic clk h28 Wesson av
" James W USA h28 Wesson av
FOY R E & SONS INC props Foy's Markets grocers and market men 60 Franklin and 1177 Hancock tel PR 3-1234 pres-treas Robert E Foy Jr v-pres Robert E Foy 3rd mgr Charles E Fostello Jr see p 76 and front cover
FOY RICHARD F asst mgr R E Foy & Sons Inc r1442 William T Morrissey blvd
FOY ROBERT E JR (Mary G) pres-treas R E Foy & Sons Inc h1442 William T Morrissey blvd
FOY ROBERT E 3RD (Mildred) v-pres R E Foy & Sons Inc r49 Dickens
FOY'S MARKETS R E Foy & Sons Inc props grocers and market men 60 Franklin and 1177 Hancock tel PR 3-1234 see p 76 and front cover
Foye Frederick A sports writer Boston Herald h149 Ocean av
" Louise M wid James A h166 Franklin
" Mary E wid Robert T h35 Pleasant
" Robert (Dorothy) emp QFD r12 Yardarm la
Foynes Agnes M wid Edward N h71 George rd
" Doris M r71 George rd
" Edward N Jr emp US Steel Allston r71 George rd
Fraccastro Orlanda (Mary) mach SB h224 Holbrook rd
" Vincent emp Watertown Arsenal r224 Holbrook rd
Frager Oscar (Fannie) carp h86 Lancaster
Fraher William F emp Wickens & Troupe Co r77 Doane
Fraioli Albert organizer AFofL h31 Campbell
" Emma Mrs r31 Campbell
Frair Robert (Hazel) emp B h77 Doane (1)

Fran Lee Shop (Mrs Francis Hathom and Mrs Lena L Rich) 350 Hancock
Francario Nunzio (Alice) emp Camb h22 Crest
France Morritt (Florence R) emp Q Adams Yacht Yd h803 William T Morrissey blvd
Francer Barnet (Miriam) fruit peddler h15 Watson ter
" Edith emp B r15 Watson ter
" Leslie N emp Supreme Market Wol r15 Watson ter
Frances Charles D (Sandra) prop Charles' Beauty Shop h21 Billings rd
" Rene J (Rose) seaman MMU h396 Sea
Franceschini Mario (Mary) slsm B h137 Elliot av
Franchuk Michael (Alice) r199 Quincy av
" Pauline wid George h199 Quincy av
Francis Ainsley A (Mary) meat cutter Granite Public Market h87 Pleasant
" Albert G (Frieda) sales eng B h138 Hamilton av
" Clarence emp B r15 Pierce
" Edward P (Serena) emp City h290 Furnace Brook pkwy
" Edward P Jr r290 Furnace Brook pkwy
" Floyd F (Audrie) mgr Swift & Co B h80 Grogan av
" Hilda r107 Centre
" Joseph M (Maude E) clk PO h335 Copeland
" Judith M (Mrs William G) ticket agt American Airlines B r18 Langley cir
" Lillian A clk h54 Flynt
" Lovell M (Miriam) emp NYNH&HRR h98 Henry
" Walter E (Frances) emp B Herald h260 Furnace Brook pkwy
" William E mach BGWks h107 Centre
" William G (Judith M) USAF r18 Langley cir
Franen's (Charlotte D Shurin and Bessie D Abrams) toys 1460 Hancock
Franey Lila M r48 Estabrook rd
Frank Arthur G (Miriam C) mech B h53 Spear
" Charles Jr r307 Atlantic
" Dulcie wid Charles h307 Atlantic
" Joseph Mfg Frank Guzzetta prop r188 Quincy av
" Lin Laundry Chu Non Seeto prop 39 Independence av
" Maurice (Celia) (Farrington Margaret) h139 Pine
Frank's Barber Frank J Tantillo prop 32 Copeland
" Texaco Service Frank P Paoluccio prop 68 School
Frankel Armin J (Odette J) acct B h71 Elliot av
Franklin Benjamin Jr slsm r31 Meadow
" Benjamin L (Vera L) shipper B h130 Marlboro
" Ben S tailor 9 Temple res Belmont
" Bernadine C h128 Marlboro
" Cafe Inc 148 Water pres Ermanno Guglielmi treas Mrs Emma E Guglielmi
" Charles W retired r128 Marlboro
" Clarence A (Catherine) proofreader B h483 Newport av (1)
" Clifford T (Virginia A) mech Ford Motor Co h82 Plymouth
" Hall 30 Franklin
" John D (Prudence E) emp Winthrop h11 Francis av
" John H (Laura G) emp South Shore Plating Co h13 Francis av
" Muriel R (Mrs Verna) prop Franklin Tex Mend h24 Carle rd
" Murray (Lillian) emp 15 Hathaway B h60 George rd
FRANKLIN PRINTING SERVICE (Hugh L, Richard J and Thomas F Golden) printers 163 Robertson tel PR 3-7171 see p 124 and back cover
" Richard E (Ann T) elec Chsn h97 Hall pl
" Shirley L student r24 Carle rd
" Shoe Repair Iacopo J Iacomini prop 146 Franklin
" Sign Studios Edward Winer prop 37 Franklin
" St Garage Joseph T Tangherlini prop 94 Franklin
" Tex Mend Mrs Muriel R Franklin prop 8 Washington
" Verne A (Muriel R) printer B h24 Carle rd
Frankman William (Nina N) phyisician 736 Hancock h do
Franks Andrine wid Charles G h63 Cranch
" Ralph emp PSCo r63 Cranch
Fransen John (Josephine) emp BSCo h347 Granite
Frantello Albert R (Lena M) bricklayer cement finisher h23 Water
" Alberta sec r23 Water
" Emma nurses aide QCHosp r7 Payne
" Francis (Lee M) emp BSCo h8 Audrey
" John (Emma) painter h7 Payne
" John J r7 Payne
" Robert student r23 Water
Franttilla Matson r68 Union
Franz Arthur emp TR&SCo r587 Hancock
" Edward M opr EMStRy res W Bridgewater
" Isabelle C tchr h66 Taylor (1)
Franzi John M (Caroline L) h68 Larkhurst
" Milo J (Margaret G) emp B h17 Grossman
" Primo C (Josephine) purchasing asst and storekeeper QEL and PCo h1445 Furnace Brook pkwy
Franzoni Almo B (Claire) emp White Bros h 285 Holbrook rd
Fraser James W (Margaret) (Inter City T-V) h235 South
" John M emp 1089 Hancock res Wey
" Katherine E h73 Fenno (3)
" Leo B (Kathryn R) firefighter QFD h10 Ballou
" Lincoln M (Marguerite V) mgr B h68 Haviland

HOWIE & CRAMOND
Prescription Opticians
COMPLETE LENS GRINDING ON OUR OWN PREMISES
1157 HANCOCK ST. Tel. MA 9-2312
See Page 121

ELECTRICITY IS CHEAP!

YOUR BIGGEST HOUSEHOLD BARGAIN

QUINCY ELECTRIC COMPANY

Fraser Margaret wid John h216 Shellton rd
" Nettie wid Alexander h110 School
" Robert A (Vera M) slsm h11 Lafayette
" Waldo A real estate 55 Saville Row res Hing
" Walter G (Shirley) emp TR&SCo h81 Brook (9)
" William emp Town River Yacht Club r do
" William H (Clara A) slsm B h91 Franklin av
" —see Frazer also Frazier
Frasier Wayne (Miriam) student r100 Alton rd
Frati Mary J tchr Snug Harbor Sch r31 Newcomb
Frattasio Bambina wid Donato r164 Federal av
Fratus Blanche (Mrs Russell) clk Girl Scouts Inc h14 Presidents la (1)
" Building 38 Billings rd
" Erle W (Marie E) emp Fratus Motor Car Co res Milton
" Harold R (Hilda B) treas Fratus Motor Car Co and treas Naborhood Pharmacy h39 Sturtevant rd
" Hilda B (Mrs Harold R) pres Fratus Motor Car Co h39 Sturtevant rd
" Motor Co autos 400 Hancock pres Mrs Hilda B Fratus treas Harold R Fratus
" Russell (Blanche) emp h14 Presidents la (1)
Fraumeni Anne emp White Bros Milk r171 Billings rd
" Francis attorney B r171 Billings rd ND
" Mary Ellen clk Norfolk County Trust Co r171 Billings rd
" Onofrio (Mary) ins broker h171 Billings rd ND
Frawley Austin P (Helen) emp NE Towel h495 Furnace Brook pkwy
Frazer Calvin C (Gloria R) emp H P Hood h862 East Squantum
" Charles D emp Bra r109 Stoughton
" Donald (Barbara L) emp Employers Fire Ins h145 Standish
" Eugene (Joan) emp Grossman's h78 Curtis av
" Frederick emp B r109 Stoughton
" Hubert A r151 Essex
" James A (Carol) slsm h7 Richfield
" Kenneth J (Mary Lou) emp B h10 Sea Gull rd (AS)
" Lima E Mrs h199 Babcock
" William (Elisabeth) emp B h109 Stoughton
Frazer's Market Harry Shahbazian prop grocers 69 Huckins av
Frazier A Chester (Sylvia K) loftsman BSCo h357 Granite
" Albert J emp B h9 Homestead av
" Annie J h589 South
" Annie M Mrs h24 Endicott
" Ansel R (Mary E) firefighter QFD h107 Upland rd
" Arthur (Madeline) emp BSCo h663 Washington
" David L emp B h90 Old Colony av
" Doris emp B r25 Birch
" Edward J (Marcella) mech h173 Fenno
" Elizabeth L emp Keystone Mfg Co r357 Granite
" Ella M Mrs r20 Gay
" Francis R (Violet M) retired h21 Dartmouth
" Fred B (Margaret M) emp City h25 Birch
" Gerald F USA r21 Darmouth
" Grace M emp Old Colony Laundry r16 Sumner
" Hector A (Madeline) prop Frazier's Fish Market r663 Washington
" Hector J (Louise) h663 Washington
" Henry J (Irene M) auto slsm h46 Arnold rd (ND)
" J Kenneth (Agnes C) emp BSCo h99 S Walnut
" Joan M sec B r173 Fenno
" John H (Nellie L) carp City h10 Wollaston av
" John N (Celia D) emp BSCo h58 Whiton av
" Joseph H (Patricia A) carp h53 Germain av
" Laurence (Claire) emp Natick h64 River
" Leon S (Helen) sheet metal wkr h36 Virginia rd
" Louis truck driver h591 Washington
" Louis J (Louise) emp Standard Brands h222 South
" Mary H Mrs dom h33 Granite
" Mary H emp S H Couch Co r291 Liberty
" Mary J wid John M h16 Sumner
" Mary T clk Slate Co r25 Birch
" Percy E (Helen L) foreman L Crossman & Sons h291 Liberty
" Ralph S (Ellen E) film opr B h3 Holmes
" Richard E emp L Grossman Sons r211 Liberty
" Robert C (Irene) emp State Dept Public Wks r100 Upland rd
" Robert E USN r36 Virginia rd
" Stanley (Ida) r8 Trafford
" Walter (Beatrice) h91 Main
" William J lab Keystone Co r25 Birch
" —see Fraser also Frazer
Frazier's Fish Market Hector A Frazier prop 601 Washington
Freberg Albert T Jr mach r31 Quincy
" Charles O (Laura J) steam fitter h31 Quincy
" Charles V (Phyllis M) emp Roger W Kent & Co h110 Federal av
" Edith M bkpr BSCo h48 Jackson
" George L (Margaret M) carp h195 E Squantum
" Laura G clk Bra r31 Quincy
" Sarah wid Albert T h31 Quincy
" —see Friberg

Frechette Joseph L (Gertrude) emp Grossman Lumber Co h118 Franklin av
Fred's Cafe Frederick J Bailer Jr prop restaurant 73-75 Liberty
" Variety Store Frederick W Huovinen prop 89 Copeland
Freddy's Auto Sales Alfred O DiGiusto prop 54 Water
Fredella Dennis R (Clara M) personnel asst US Govt h88 Lancaster
" Frank (Madeline) emp B h144 Willow
Frederick William E (Dorothy F) emp PO B h72 Freeman
Fredericks Fred (Mary Ann) mech r304 Water
Fredericksen Arthur F (Dorothy A) emp B h52 Yardarm la (2)
Frederickson Anna (Mrs Ivar) restaurant 117 Garfield h4 Prospect Hill
" Fred J (Mary J) retired h158 Granite
" Ivar (Anna) emp City h4 Prospect Hill
" John (Barbara) mgr Buker Jewelry h31 Chickatabot rd
" —see Fredrickson also Fredericksen
Fredette Alfred L (Dorothy M) h16 Lillian rd
" Lydia wid George h20 Windsor
" M Ena emp Adjustment Service Quincy City Schools r20 Windsor rd
" Roy O (Mary A) emp Grossman's Lumber Co h53 Union
Frediane Leo (Mabel) slsm B h19 Crabtree rd
Frediani Ida J h24 Knollwood rd
" Ulysses candy maker Rox h24 Knollwood rd (sum res)
" Virginia nurses' aide QCHosp r19 Crabtree rd
Fredrickson Edward emp Lodgen's Market res Bridgewater
" Eric G emp B r15 Suomi rd
" Gideon G (Vilma A) emp Old Colony Crushed Stone Co h15 Suomi rd
" Gurine wid John r64 Royal
" Harry (Ruth) emp BSCo h80 Cranch
" James W (Geraldine F) emp United Shoe Co h101 Brook
" —see Fredericksen also Frederickson
Fredrikson Karl M (Hilma K) trucking 6 Quarry h3 do
Freede Hal M (Beatrice) electronic eng 110 Shawmut h do
Freedman Alexander H (Wright Mattress & Upholstery Co) r156 Merrymount rd
" David (Pearl) (Wright Mattress & Upholstery Co) h156 Merrymount rd
" Dorothy Mrs h54 Dysart
Freel James R (Marjorie E) h97 Baxter av
" Rita emp Keystone Mfg Co Dor r113 Robertson
" Stephen (Delia) baker Supreme Market h113 Robertson
Freeman Bradford A (Dena M) shoe sls B Coe & Young Co B h inq do
" Clarence E (Edith L) retired h244 Atlantic
" Doris H (Mrs William N) clk h80 Montclair av
" Eleanor C wid Samuel J h12 Arnold
" Elita A Mrs h76 E Squantum
" Emma wid Alden J h101 Monroe rd
" Fred (Rose) retired h113 Pine
" George A supvr B h34 Ardell
" Harry (Harriet) pres-treas Harts Jewelry Inc h161 Samoset av
" Mary E wid John V h140 Kemper
" Nathaniel (Ruth M) mach TR&SCo h297 Franklin
" Nathaniel Jr emp F B Rich & Sons res Neponset
" Paul E (Louise M) cable dept NET&TCo h164 West
" Ralph A (Ada M) emp Raytheon Mfg Co h72 Winthrop
" Richard (Helen E) slsm Allston h95 Norfolk
" Robert S (Ruth M) mgr Hart's Jewelers Inc res Milton
" William N (Doris) emp Boston Naval Shipyard h80 Montclair
Freeport Cleaners Inc 234 Hancock pres Louis Kurland v-pres Mrs Jessie Kurland clk Albert Karp
Frees—see Fries
Freeth Edward A (Florence A) elec BSCo h11 Westford
Freethey Frederick R (Lillian C) mech eng Stone & Webster Co B h10 Winslow rd
" Harold T (Jennie) emp White Milk Co r124 Faxon rd
Freidlander Nils lab Wey r21 Foster
Freitas Arthur H clk QPO r1141 Sea
" George T (Lucille M) clk h114 E Squantum
" Mary Mrs dressmkr 1141 Sea h do
French Arthur L (Helen J) leather wkr Canton h1 Sterling
" B Warren Jr emp Monroe & Co r19 Dysart
" Benjamin W (Christina M) retired h19 Dysart
" Earl W (Eleanor M) electrologist B h90 Bromfield
" Edward D (Florence) retired h949 Furnace Brook pkwy
" Eli G (Esther) emp Hough's Neck h138 Granite
" Esther (Mrs Eli G) emp RMfgCo h138 Granite
" George F (Helen T) emp Willard Storage Battery N Y h7 Langley cir
" Grace E h24 French
" Grace F emp B r33 Janet rd
" Herbert F (Minnie S) real estate 7 Edgeworth rd h do
" Jennie r24 South
" Laurence G (Mildred D) emp B h66 Marshall
" Lester A (Martha E) emp B h31 Rogers
" Raymond L (Effie L) cashier R E Foy & Sons Inc h30 Connell
" Samuel (Olive) real estate 118 Atlantic h do
Freno Anthony J emp B r155 Safford
" Samuel J (Helen A) emp State h26 Marine

QUINCY SAVINGS BANK
Mortgage Loans
Personal Loans
FHA Improvement Loans
371 and 1374 HANCOCK ST.
Tel. GR 2-0025

Freshman Cy (C & J Market) res Brookline
" Joseph (C & J Market) res Newton
" Louis (Sarah) (C & J Market) res Dor
Fretch Mary J wid Arthur B h73 Macy
Frew Bernard D emp US Govt r17 Edison
" John F emp Dor h8 Merrymount av
" John P (Isabelle M) retired h17 Edison
" John P Jr marine eng r17 Edison
Frey Herman S (Daisy C) USN h17 Taylor
" Lewis M (Winifred E) head ambulance driver QCHosp h5 Gothland
" Winifred E (Mrs Lewis M) clk USN h5 Gothland
Friberg Ellen M sten B h15 Dorchester
" John (Mildred) bank clk h26 Dean
" John P (Edith A) emp B h16 Gladstone
" Martha T clk B r74 Pratt
" Norman L r16 Gladstone
" —see Freberg
Friburg George L (Margaret M) emp B h195 W Squantum
Fridolon Nils const wkr r19 Foster
Fridrich Ralph R (Margaret R) emp B h126 Rockland
Frieden George prop Quincy One-Hour Cleansers res Sharon
Friedenberg Albert M wid Charles r865 E Squantum
" Henry A (Catherine M) rep Herald Traveler h865 E Squantum
" Milton H (Martha M) emp USAF h113 Parke av
Friedland Alfred (Marie J) guard B h226 Fayette
" Joyce M clk School Dept r226 Fayette
Friedman Max (Eve) slsm Grossman Lumber Co h Harrington av QP
Friel Alfred emp Hing h195 Upland rd (4)
" Grace C (Friel Nursing Home) r27 Shore
" Harry M (Esther G) emp TR&SCo h34 Eustis
" Isabelle W (Friel Nursing Home) r27 Shore
" John (Isabella) retired h27 Shore
" Nursing Home (Isabelle W and Grace C Friel) 58 Beach
Friend Clara P r22 Baxter
" William (Clara) retired r22 Baxter
Friendly Yarn Shop Mrs Ida Whitney prop 37 rear Mechanic
Fries Harold F USN r24 Alrick rd (2)
" Harry H (Mary C) supt Meadow Brook Apts h24 Alrick rd (2)
" Henry G (Minnie R) prop Pioneer Store h9 Victory av
" Miriam student r24 Alrick rd (2)
Frink A Isabelle wid Henry A prop Henry A Frink Co h rear 620 Hancock
" Henry A picture framing Mrs A Isabelle Frink prop 620 Hancock
Frisina Rucco emp James E Fitzmaurice Inc r231 S Central av
Frisk Oscar F (Avis) acct Granite Cutters IA of A h108 Connell
Frisoli Frank A (Margaret C) emp B h289 Rock Island rd
" Mary emp B r9 Hood
Frisone John B (Phyllis D) emp Camb h67 Glover (4)
Fritch Mary J Mrs h73 Macy (HN)
Fritz Bernard (Rose) acct White Bros h67 Billings
" William E (Lauretta E) jeweler 144 Kemper h do
Frizzell Joseph R (Ann M) emp Prince's B h54 Division
" Lorraine T emp B r76 Henry
" Robert V emp Gillette Razor Co r76 Henry
" Tresa C h76 Henry
Froberg Naomi r79 Elm av
Frogel Samuel (Florence) prop Mel's Spa and emp B h7 Langley cir
Froggatt Norman E (Lois E) emp Boston Glove h220 Belmont
Frolund Agnes V h259 Southern Artery
" Elmer W r259 Southern Artery
" Ruth S sten r259 Southern Artery
Frongello Joseph emp Navy Yard B r46 Airport rd
" Mary Mrs h47 Airport rd
" Robert USA r46 Airport rd
" Ronald r46 Airport rd
Frost Agnes E wid Walter E h160 Bromfield
" Claude M (Bessie R) emp B h22 Washington
FROST COAL & OIL CO coal fuel and oil 17½ Beale tel GR 2-8900 main office 483 Neponset av Neponset Bridge Dorchester tel TA 5-3400 v-pres-gen mgr Wilmot W Jones see p 81 and top lines
" Frank (May L) auto repr rear 471 Hancock h55 Albion rd
" Howard M (Addie P) emp Drake Bakeries Inc Rox h217 Parke av
Frothingham Sarah Mrs r100 South
Frugoli Armando (Jennie R) waiter Hotel Statler B h9 Douse rd
Fruit Basket Inc 60 Billings rd ND pres Joseph J Mercandante treas Ralph Mercandante sec John Mercandante
Fruth Anna L clk Barker's Stationery Store h1457 Furnace Brook pkwy
" Edward J (Marie) elec TR&SCo h38 Bunker Hill la
" Eleanor P emp B r39 Beach
" John W (Hazel R) emp Quincy Adams Yacht Yard h15 Crest
" Joseph C (Alma E) elec Navy Dept h1475 Furnace Brook pkwy
" Joseph W (Mary E) emp TR&SCo h39 Beach
" Louise emp B r15 Crest
" Lucille r1475 Furnace Brook pkwy
" Marie L office wkr Mutual Boiler Inc r38 Bunker Hill la
" Mary M emp TR&SCo r39 Beach
Fruzzetti Catherine A Mrs h15 Hynes av
" Guido (Edith) emp BSCo h134 Centre
" Joanne emp Granite City Elec Supply Co res inq do
" Russell (Regina) mach r83 Madison av
Fryar Jean E emp Q Savings Bank r75 Bay View rd
" William H (Geraldine M) emp BSCo h75 Bay View av
Frye Elsie G r8 Channing
" Oscar H P acct B h37 Edgewater dr
" Walter C (Catherine P) patrolman QPD h21 Ocean
Fryer Barbara A clk Enterprise Store r65 Gay

" George A (Catherine) repairman Old Colony Gas Co h65 Gay
Fuge Amy L h225 Harvard
" Herbert T fisherman r225 Harvard
Fuhrman Berg clk Capitol Super Mkt res Rox
Fulginitti Elizabeth J r59 Colby rd
" Francis R student r59 Colby rd
" Frank (Frances) prop Gas Station 741 Galvin blvd h59 Colby rd
Fuller Allen B (Helen M) retired h44 Charles
" Buell R mech B r28 Glover av
" Camille B h177 off Forest av
" Charles H (Constance M) slsm Morse Co Rox h40 Richfield
" Elizabeth H wid Almond D puppet mkr h28 Glover av
" F Wesley (R Lena) retired h80 Hall pl
" Frederick (Olive E) emp United Shoe B h55 Rawson rd
" Frederick G (Olive E) clk B h55 Rawson rd
" Gladys E (Mrs Ralph M) emp Q Mut Fire Ins Co res Wey
" John jeweler B r12 Briggs
" John W mech B r28 Glover av
" Mildred E wid George F h58 Royal
" Walter C (Lorretta H) (Laundrette) h9 Oakridge rd
" Warren E (Emma A) driver Babson Mfg Co h33 Vershire
Fullerton Celia M wid Robert S emp QCHosp h135 Highland
" Hazel Mrs h1241B Sea
" John J (Dorothy) emp NET&TCo Som h290 Highland av
" Mabelle L emp Q Patroit Ledger h100 Washington (32)
" Raymond (Margaret J) mach MMWks h1210 Sea
" Richard T h23 Alrick rd
Fulmine Vencent S (Mary L) emp BSCo h63 Taber
Fulmore Beatrice h100 Bay View av
Fulton Alexander (Margaret) pattern mkr BSCo h17 Dale av
" Reginald H carp B h83 Tyler
" W Thompson dist mgr Surface Combustion Corp res Hanover
Fultz Walter H (Sallie) comp B h32 Carle rd
" Walter H Jr r32 Carle rd
Funicella Frank (Louise) emp Q Housing Authority h165 Taffrail rd (4)
Funnell Wilfred G (Nina E) physician 40 Wollaston av h do
Furbish Chester A (Grace) USA h26 Bishop rd (3)
" Delbert W (Francis L) custodian QPJHS h357 Palmer
Furey James T (Mary S) emp City Public Wks Dept h28 Smith
" Robert E (Nora V) mach BSCo h15 Farrell
Furfari Louis (Elizabeth M) (Louis and Frank's Barber Shop) 1094 Sea h1256 do
" Louis Jr (Evelyn) emp Bryant Chem h50 West
Furlong Adrian J (Mary) h224A William T Morrissey blvd
" Henry W retired h67 Cedar
" Jeanne (Mrs John A) sec TR&SCo h284 Beale
" John A (Jeanne) emp B h284 Beale
" Mary F wid Michael A r224A William T Morrissey blvd
" Winifred F r67 Cedar
Furnace Brook Automatic Heating Co (Henry J White Jr and Nathan J Scavurzzo) 159 Crescent
" Brook Golf Club Inc pres Frederick Holland treas Harry Burnham off Summit av
Furnald—see Fernald
Furness Everett A (Ethel) emp Select Ice Cream Corp h26 Dafford
Furningham John J (Anna) retired h27 Kent
Furniss Clarence emp BSCo r52 Longwood rd
" Florence wid Alfred h52 Longwood
" Mabel A wid William pres A&S Rox h260 Bellevue rd
Furpavi Louis R (Evelyn E) lab Squantum h50 West
Furse James C (Miriam) emp BSCo h127 Safford
Furtado Charles student r38 Greenleaf
" Rose M Mrs h38 Greenleaf
Fusco Anna M clk r168 Quincy
" Mary R clk Electro Switch r168 Quincy av
" Rocco (Florence J) emp B h4 Main
" Samuel C (Adelina) prop Shoe Hospital h168 Quincy av
" Virginia sec QPL r168 Quincy av
Fyfe Charles S (Margaret M) mach BSCo h28 White
" Frederick A (Helen C) bus Brentrock h 598 Adams
" Frederick A Jr baker r598 Adams

G A R HALL 8 Adams
G & P Engraving Co Alfred Pletsch mgr 76 Woodbine
G & P Thread Corp shoe thread mfrs 60 Woodbine pres-treas Oscar W Peterson, asst treas Paul M Chamberlin
Gabaree George A retired r100 Bates av
" Harold h284 Granite
" James W (Shirley) floor layer 313 Highland h do
Gabegnano John (Rose) truck driver h28 Vershire
Gabriel Charles retired r100 Monroe rd
" Ethel M wid James M h61 Bigelow
Gacicia Frank L (Marion A) lab h123 Merry mount rd
" Grace dressmkr r45 Water
" John (Jeanette) h257 Granite
" Peter (Anna) retired h45 Water
" Peter Jr (Norma A) carp 16 Wooward av h do
" Philip (Pauline) emp Donnelly Electric h74 Wesson
" Philip J (Pearl M) cont 3 Nicholl h do
" Samuel (Claire) pugilist and prop Ringside Cafe h48 Elm
" Teresa emp Wash DC r45 Water
Gadapee Ronald A (Josephine Q) emp US Govt h11 Dale
Gadbois George H (Helen D) meat slsm B h23 Mascoma
Gadsby Walter B (Katherine) mach B h185 Farrington

"The Public Needs to be Reminded as well as Informed'

Use these spaces scattered throughout the Directory to REMIND Buyers

Gaedtke Elmer C (Evelyn T) emp Quincy Public Works Dept and fish dealer 207 Winthrop h do
Gaeofalo John W asst mgr H P Hood Co res Wey
Gaffen Esther D mgr Anne Starr res Camb
Gaffey Edward J (Anna M) foreman Framingham h170 N Central av
Gaffney Arthur L (Julia B) emp Milton h143 Sumner
" Ella r125 Atlantic
" Etta M slsm Village Dress Shop r79 Bigelow
" Harry J (Vendla) emp Welfare Dir Bra h94 S Bayfield rd
Gagne Charles (Elizabeth) emp B h21 Sextant
" Edmund (Frances) emp SB h28 Sextant
" Frank X (Alice M) retired h44 Kidder
" Militona E Mrs r193 Quincy av
Gagnon Adamore J (Mary V) driller BSCo h46 Holmes
" Amedee J (Bella) emp BSCo h85A Curtis av
" Beverly E emp John Hancock Ins Co r14 Oak av
" Ethel M wid Joseph G r15 Flagg
" Ida E wid Joseph (Ida's Home Bakery) h131 Sagamore
" Jacqueline emp 234 Beale r46 Holmes
" John S (Edith E) emp B h45 Eddie
" Kathryn J wid Joseph D h14 Oak av
" M Elizabeth wid Ephraim A h123 School
" Paul A USA r275 Water
" Rene A (Claire Z) emp B h208 Franklin
" Robert H (Claire V) emp Arch Gear Wks h27 Vassal
" Wilfred R (Evelyn) emp BSCo h692 Washington
Gahan Gladys Mrs h11 Lancaster
Gaides Joseph M (Sarah J) emp BGWks h129 Brook rd
" Joseph M (Dorothy) emp BGWks h7½ Intervale
Gainnini Alfred (Barbara) emp RR h34 Payne
Gainor Burton J (Thelma) pres-treas-mgr Carroll's Cut Rate Perfumers r26 Euclid av
Galante Domenic (Dorothy R) tailor 9 Temple h236 Presidents la
" Eustachio emp Park Dept City h78 Union
" Loreta Mrs r15 Lancaster
" Nicola (Lillian) emp QCHosp h16 Alden
" Ruggiero (Loretta) h80 Taber
" Sye r211 Newbury av
Galarneau Hector N (Gertrude M) emp Norfolk h75 Dorchester
Galarneaux William (Virginia) emp Hartford Conn h94 Aberdeen rd
Galberg Harold student r465 Newport av
" Henry S radio officer Socony Vacuum Oil Co NY r465 Newport av
" Jens C (Alma) carp and builder 465 Newport av h do
Galbert George (Clendon) emp B h154 Elm
Galbraith Mima (Mrs David) mgr Salvation Army Service Stores res Bra
Gale George S Jr (Bernice) emp B h66 Glover av
" Joseph C (Doris V) emp BSCo h96 Dysart
" Lillian M wid George S h66 Glover av
" Robert F r96 Dysart
" Theatrical School of Dancing Eleanor V Giglio 307 Newport av
Galeazzo Fiorentino (Angelina) retired h25 Silver
" Frederick A student r25 Silver
" Lillian opr NET&TCo r25 Silver
Gales George F (Eleanor M) orthodontist 68 Russell pk h46 Stoney Brae
Galetti Geno J (Phyllis M) elec Bra h185 Kendrick av
Galgana Joseph (Alice M) retired h22 Gannett rd
Gallager Joseph (Alice) emp B h105 Taffrail rd (4)
Gallagher Agnes M wid Samuel J r52 Prospect
" Ambrose E (Leah) firefighter QFD h53 Burns av
" Audrey V r67 Hovey
" Bernard T (Pauline) emp Brockton h68 Copley
" Biviana wid A Albert h86 Revere rd (2)
" Bros Co conts 67 Saville Row pres-treas John J Gallagher
" Catherine wid George B h283 Belmont
GALLAGHER CHARLES M (Mildred J) v-pres John J Gallagher Inc res Milton
" Claire M r51 Oakland
" Edward (Joane) emp Camb h111 Rockland
" Edward J (Jane) emp B h35 Dorchester
" Edward F (Eleanor F) firefighter QFD h 56 Hollis av
" Edward J (Lucie M) supvr B h134 Franklin
" Eleanor F clk Dorothy Muriels r56 Hollis av
" Elizabeth wid James C h174 Elm
" George A (Alice M) clk Ry MS h67 Freeman
" George J dist sales mgr Cont Diamond Fibre Co res Milton
" Harold S Jr (Margaret A) bus Dor h19 Young
" Harry (Dorothy) slsm B h359 William T Morrissey blvd
" Harry A J (Sally W) acct B Record B r47 E Elm
" Helen I sten B r75 French
GALLAGHER HENRY A (Katherine L) pres-treas Gallagher News Agencies Inc h33 Hatherly rd
" Henry J slsm Quincy Nantasket Motors res Milton
" Isabell wid Joseph D h38 Charlesmount av
" J J Jr Real Estate Agency John J Gallagher Jr prop 67 Saville Row

Sheridan's
Quincy's Fashion Center
1495 HANCOCK STREET
Phone MAyflower 9-1400
ALSO FINE QUALITY FURNITURE AND RUGS

" James A (Ann) emp B h291 Newport av (33)
" James H (Cassie) firefighter QFD h72 Spear
" James T emp Patriaricca Bros h75 French
" James T (Mary A) USN h130 South
" Joan M r33 Connell
" Joanna Mrs r37 Holmes
" John F emp B r197 Wilson av
" John J (Jacqueline) lawyer B h59 Ardell
" John J (Rita M) pres-treas Gallagher Bros Co h71 Fenno

GALLAGHER JOHN J INC building materials and supplies 100 Federal av and 241 Hancock tel PR 3-2600 pres Leo F Gallagher v-pres Charles M Gallagher treas John M Gallagher see p 65 and front cover

" John J Jr prop J J Gallagher Jr Real Estate Agency r71 Fenno (1)

GALLAGHER JOHN M (Anne V) treas John J Gallagher Inc res 78 Abigail Adams cir Weymouth

" John P (Elizabeth) prop John P Gallagher & Sons h197 Wilson av
" John P & Sons John P Gallagher prop plumbers 197 Wilson av
" John R (Monica) chef B h174 Centre
" John S retired r174 Elm
" John T (Mary E) emp BGWks h124 Hampden cir
" Joseph E (Gertrude M) bus B r57 Rogers WQ

GALLAGHER JOSEPH L (Nancy) sec Gallagher News Agencies Inc h16 Alrick rd (1)

" Joseph S clk PO h52 Prospect
" Laura E wid Henry G clk 31 Temple h67 Hovey

GALLAGHER LEO F (Vilma) pres John J Gallagher Inc h119 Upland rd

" Lydia M wid Harold I h115 W Elm av
" M Louise tchr r72 Royal
" Margaret Mrs h40 Trevore
" Margaret nurse 38 Charlesmount av r do
" Margaret E tchr B r44 Conant rd
" Mary A retired r250 Billings
" Monica nurse Gordon House r174 Centre
" Neil P (Bridget) welder BSCo h34 Lawn av

GALLAGHER NEWS AGENCIES INC newspaper delivery service 12 Depot tel PR 3-1080 and PR 3-1081 branch 3 Brook and 86 Sagamore pres-treas Henry A Gallagher sec Joseph L Gallagher see p 124

" Paul E plumber r197 Wilson av
" Paul F (Claire V) USN h138 Old Colony av
" Richard J mgr South Shore Wine Co r67 Hovey
" Rita Mrs h71 Fenno (1)
" Robert L mach r69 Hovey
" Robert F r115 W Elm av
" Robert J (Edith L) plumber h130 Taffrail rd (2)
" Rodney P ins B r295 Safford
" Rose E Mrs bkpr Granite Motorbile Company Inc res S Bra
" Thomas (Barbara) slsm h53 Appleton

GALLAGHER THOMAS F insurance agent 1205 Hancock (5) res Dorchester see p 97 and back cover

" Thomas P emp BSCo r34 Lawn av
" William P Jr (Evelyn) patrolman QPD h 88 Thornton

Gallahue John J (Helen M) slsm H P Hood h3 S Central av
" Stephen C (Mary) dentist 1159 Hancock (12) h158 Putnam

Gallant Benjamin A prop Wollaston Pharmacy res Brookline
" Frank P (Marion A) carp E Milton h214 Rock Island rd
" Margaret wid John r18 Montilio
" Marion nurses' aide Gordon House r214 Rock Island rd
" Ruth (Mrs Armand J) agt Craftsman Ins Co res Wey
" Stephan L (Rita) emp B h135 Newport av
" Thomas (Yvonne) emp B h37 Tyler

Galligan Alma M tchr New Bedford r69 Monroe rd
" Anna V tchr Braintree r69 Monroe rd
" Dorothy tchr Coddington Sch res Dor
" Francis J lawyer 69 Monroe h do
" James E (Valerie) h58 Taylor
" John J emp B h48 Lunt
" Philip F (Anna M) shipper TR&SCo h128 Evans
" Thomas F (Myrtle R) emp BSCo h47 Baxter av
" Waldo A slsm r69 Monroe rd

Gallison Harold S repairman B r53 Cheriton

Gallivan Alice V wid George J h68 Edwin
" James M (Alice V) slsm B h143 Vassal

Gallo Alfio (Yvonne N) elec RMfgCo h45 Hughes
" Cesidia wid Donato h42 Brooks av
" Elaine F r47 Hughes
" George (Anna M) emp PSCorp h51 Brooks av
" Gerald (Perina E) stone cutter h47 Hughes
" Gildo (Lucy R) plumber B h50 Brooks av
" Pasquale (Mary) barber 226 Sea h do
" Raino (Jessie) mech B h52 Brooks av
" Vincent (Evelyn) emp Bra r42 Brooks av

Galloway Alice M r15 Felton

Gallozzi Anita r292 Willard
" John (Nancy) mach B h292 Willard

Gallup Wendell A (Catherine F) carp B Navy bldg h25 Cummings

Galo Alexander retired r45 Adams

Galpin Ann L (Mrs Elmer L) (An-Ida Corset Shop) h24 Bell
" Elmer L (Ann L) emp QCHosp h24 Bell

Galvin Catherine B wid Timothy J h15 Holmes
" Charles F (Beatrice E) clk B h167 Sherman
" Frank J tchr B r15 Holmes
" Frederick P h255 Water

When You WANT to Sell F. F. I.
Use the PROPERTY OWNER List (Pink Section) for further information Use the City Directory

Galvin Frederick P (Janet L) ins and real estate B h355 Water
" Gerald J (J Patricia) firefighter QFD h33 Copeland
" Gerard E (Mary C) mech Boston Navy Yd h377 Palmer (2)
" Helen C wid Edward C h28 Ratchford
" Helen Marie emp B r28 Ratchford
" J Patricia (Mrs Gerald J) waitress The Hollow h33 Copeland
" James J (Christine M) retired h27 Garfield
" Jean nurse Gordon House h56 Shepton
" John F (Mary M) office supvr John Hancock Life Ins Co h38 Putnam
" John F Jr r38 Putnam
" John G slsm r15 Holmes
" John J (Hilda G) slsm B h72 Conant rd
" John J Jr student r72 Conant rd
" John P (Edna E) emp B&MRR h103 E Squantum
" Lawrence R USA r398 Water
" Leo J (Rita M) clk PO B h100 N Bayfield rd
" Michael J (Catherine F) emp B h59 Holyoke
" Mildred C emp TR&SCo r398 Water
" Nellie A wid Lawrence h398 Water
" Percy E h76 Garfield
" Thomas M (Marguerite C) sheet metal wkr B h110 Hamden cir
" Timothy D (Irene M) emp City of Quincy h331 Water
" Walter J emp Public Wks Dept City r398 Water
Gamache John D (M Josephine) retired h10 Gertrude av
" Mary (Mrs Herman) emp 79 Parking Way res Bra
Gambian Samuel emp Custom Bag & Cover Corp res Allston
Gambino Dimo (Jenny) emp BSCo h7 Farnum
" James (Claire) emp BSCo h55 Germaine av
" Joseph emp Chance-Vaught Aircraft Inc r7 Farnum
Gamble John R (Doris C) emp B h196 Manet av
" Major emp N Wey r61 Broadway
" Melville C (Jeanne) retired h40 Williams
Gammons Eldon (Vivian M) emp B h205 Center
Gamsby John L (Alice H) section mgr BSCo h259 Hobart
" Marjorie G r259 Hobart
" Stanley O emp B r259 Hobart
Ganet Frederick J (Gladys A) emp Jardis Service Station h6 Sextant cir
Gangi Anna J emp R H White r345 Washington
" Enrico L emp Ratheon Co r345 Washington
" Filippina bkpr Quincy Trust Co r345 Washington
" Luigi (Vincenzina) retired h345 Washington
" Natale (Vincenza) mach BSCo r345 Washington
" Peter (Anna H) prop South Street Parking lot h577 South
Gannon Alfred G (Maude) mgr S S Kresge Co and v-pres Quincy Merchants Association Div of Quincy Chamber of Commerce res Bra
" Richard L (Helen) acct B h26 Yardarm la (1)
" Vincent E (Gladys) pres-treas General Auto Supply Inc h15 Roberta la
Ganoe Curtis (Eleanor) lab Duanes h68 Union
Ganter Willard J (Evelyn I) emp Marshall Oil Co h99 E Saquantum
Gantert Joseph F (Ora) mach TR&SCo h105 Holmes
Gantley Evelyn G wid John J h986 Sea
" Francis X ins adjuster r986 Sea
" Walter G (Phyllis R) emp Jordan Marsh Co h157 Essex
Ganuciello William emp Milton h613A South
Ganzel John C (Helga S) lieutenant QFD h14 Dayton
" Rupert K (Sarah E) emp Martin L Hall Co B h70 Sherman
Gaquin Thomas clk Conway & Nally Grille res Allston
Garabedian John S (Mary P) acct B h88 Broadway
Garafala John W emp H P Hood & Sons res S Wey
Garbarino Lewis E (Doris R) chiropodist 58 River h do
Garcia Arthur (Virginia) emp Bh291 Newport av (36)
" Samuel (Clare) prop Ringside Cafe h48 Elm
Gardelin Mabel V wid John O F h71 Narragansett rd
" Marjorie F office wkr Enterprise Stores B r71 Narragansett rd
Gardella Edward J (Mildred R) buyer A&P Tea Co h103 Dixwell av
Gardenier Norman H retired h169 Beach
GARDINER C P & SONS (Theodore C, Frederick T and Kenneth D Gardiner) contractors and Redi Mixed Concrete 99 Myrtle tel GR 2-7706 see p 65
" Cara M Mrs r133 Willow
" David D (Mary R) emp Hingham h107 Common
" Everett T emp 1089 Hancock res Wey
" Frances M bkpr B h51 Shirley
GARDINER FREDERICK T (C P Gardiner & Sons) res 190 Edge Hill rd Milton
GARDINER KENNETH D (Mary) (C P Gardiner & Sons) h145 Reservoir rd
" Monica E wid Charles L r235 Centre
" Robert W (Doris M) acct B h11 Empire
" Sarah G wid Carmi P h3 Myrtle
" Sidney L (Jessie) emp QCHosp h133 Willow
GARDINER THEODORE C (AMY I) (C P Gardiner & Sons) h267 Safford

" Theodore C Jr eng C P Gardiner & Sons r267 Safford
" William H (Eleanor) retired h47 Middlesex
" William Warren emp B r47 Middlesex
Gardner Albert S (M Louise) eng PSCorp h208 Newbury av
" Annis E cashier Capitol Super Market res E Wey
" Bldg 656 Hancock
" Carolyn H wid Thomas C retired h45 Curtis av
" Clayton B emp Bra r183 Holbrook
" David A (Wilhelmina) emp Brooks & Skinner h116 Connell
" Dorothy A hairdresser B r11 Bishop rd
" Douglas M (Gloria) r7 Linden ct
" Edward L truck driver Grossman r56 Edison
" Effie C wid George H r207 Squantum E
" Elizabeth wid William M h9 Winthrop pl
" Eleanor sec B r28 Chapman
" Everett investigator Mass Motor Vehicle Dept res Wey
" Francis (Priscilla) diesel field eng h11 Sullivan rd
" George W (Anne G) claims adj B h40 Hamilton
" Grace C wid John H Jr sec 47 Beale r28 Chapman
" Granville P (Elizabeth D) emp B h40 Bradford
" Harold A (Mary E) postal clk B h116 Norfolk
" Helen T wid Wallace h85 Hollis av
" Ida M bkpr B r22 Gilson rd
" Isabel W clk EM St Ry r58 Huntley
" James (Nancy) h12 Lawn av
" James V (Gladys M) insp Quincy Water Dept h47 Lurton
" Joseph D (Edna E) slsm B h49 Summit av
" Kenneth G (Mary A) emp Water Dept City h258 Quincy av
" Lyman W retired r9 Winthrop pl
" Mary A supvr Malden h195 Upland rd (60)
" Mary E Mrs h10 Macy
" Paul H (Gladys M) mach BGWks h183 Holbrook rd
" Percy H (Alice G) acct B h33 Willet
" Richard S (Olive M) maintenance foreman L Grossman Sons h105 Independence av
" Richard S Jr emp L Grossman Sons Inc r105 Independence av
" Robert (Emily) USN h10 Gilmore
" Williamina Mrs custodian NQHS h116 Connell
Gardocki Thomas E (Margaret V) emp Dor h34 Apthorp
Garey C Willis retired h18 Russell pl
" —see Geary
Garfield Donald B USN r67 Cleverly
" Ethel Mrs emp P&GCo h67 Cleverly
" Robert (Eastern States Home Engineering Co) res Wey
" Street Garage Laurence H Mattie prop 113 Garfield
Gargano Antonio (Dorothy M) welder Neponset h90 Alrick rd
" Frances A r59 Canal
" Henry J r59 Canal
" John r59 Canal
" Mary E wid Emilio h59 Canal
Garham Ida C wid Richard E h58 E Elm av
Garity Anna L bkpr L Grossman Sons r11 N Payne
" Annie M wid Philip F Jr h11 N Payne
" Frank E retired r11 N Payne
" Joseph I carrier PO r93 Narragansett rd
" Joseph I Jr (Gloria) ins agt h93 Narragansett rd
" Marion M hairdresser B h11 N Payne
" —see Garrity
Garland Chandler R (Louise L R) banker B h31 Harbor View
" Edward G (Joan) emp Perry Trucking h20 Fenno (5)
" Frank R (Grace H) investigator B h19 Morely rd
" George M (Paula) driver Pasquale Caliacco r38 Carlson
" Grace E nurse 19 Morely rd r do
" John A (Ruth) emp Hendry's r38 Carlson
" Marvin K (Florence A) emp Grossman Bros h38 Carlson
Garlisi Francisco emp PMfgCo r90 Water
" Kathryn A stitcher Roland's Factory r90 Water
" Salvatore USA r90 Water
" Vincenzo h90 Water
Garmley Rose M wid Christopher h126 Butler rd
Garneau Charles J (Ellen M) pharmacist h70 Chapman
" Frank A (Merrymount Garage) res Dor
" Oliver L (Merrymount Garage) res Rox
Garner Louis S (Eleanor R) acct American Mutual Ins Co h65 Brooks av
Garnett Mary J Mrs emp Old Colony Laundry r112 Turner
Garofalo Angelo G (Caroline E) emp B h34 Edgeworth rd
" Dorothy I clk McLellan Stores r58 Hodges av
" John J (Antoinette) grocer Rox h58 Hodges av
" Rosario A (Dorothy) emp Gormley Motors h58 Hodges av
Garran George W (Martha) emp Camb h58 Holyoke
Garrett Edward W (Annie W) chauf Bra r334 E Squantum
" Floyd B prop WES Garrett Radio Repair r334 E Squantum
" Robert prop Robert Garrett & Co res Hing
" Robert & Co Robert Garrett prop 1155 Hancock
" WES Radio Repair Floyd B Garrett prop 100 Sagamore
Garrick Florence M wid Franklin h22 Price
Garrison Lawrence V (Elizabeth A) emp Dor h2 Nightingale
Garrity Florence A wid William F h109 Federal av
" Gerald (Virginia) emp B h270 N Central av (3)
" Katherine F retired r30 Dysart
" M Eileen school nurse r21 Lowell
" Philip emp BSCo h34 Hanna
" Thomas (Jean) emp B h192 Whitwell
" Virginia tchr Gridley Bryant Sch res Bline

When You're READY to Buy F. F. I.
Consult the COMPLETE Classified Directory For Further Information Use the City Directory

Garrity—see Gariety
Gartland Edward B (Mary L) civil eng B h179 Arlington
GARTLAND JAMES T (Mary H) exec director American Red Cross and exec director American Red Cross Home Service Department h62 Hamilton
" Paul V (Jane M) ins B h73 Andrews rd
Gartner Rheta M wid Carl h13 Sewall
Garvey Francis C (Muriel D) attdt Bent's Jenney Gas Station h134 Old Colony av
" John D mgr Doyle & Long Inc res W Rox
" Muriel D (Mrs Francis C) clk First National Bank B r134 Old Colony av
Gary's G Ronald Aluisy prop restaurant 6 Maple
Gassett Leon E (Beulah) emp RR Exp B h12 S Walnut (2)
" Mary L emp B r120 Oxenbridge rd
" William G (Ann H) designer B h120 Oxenbridger rd
" William H (Lorraine) emp B h201 Fenno
Gassler Warren emp Industrial Heat Treating Inc res Dor
Gaston Floris E sten B r61 Quincy
" James J (Irene J) pattern mkr h61 Quincy
" Lillian G emp Sheridan Inc r11 S Central av
" Robert J r61 Quincy
Gately Edward F (Helen B) emp B h1 Pelican rd
" Frank W (Catherine E) acct NET&TCo h66 Tirrell
" Joseph M (Mary V) corp exec B h234 Elmwood av
" Joseph M Jr student r234 Elmwood av
" Peter (Florence) emp B h58 Montclair av
Gatens James C h13 Freeman
Gates Howard O (Helen E) bus opr EM St Ry h11 Carruth
" John H USA r11 Carruth
Gattuso Joseph (Helen) tchr Newton h66 Fenno
Gaudet Jennie h24 Marsh
" Joseph mgr Jardis Socony Station r13 Oneida
" Madalyn M bkpr American Mutual Life Ins Co r24 Marsh
" Stanley W clk B r24 Marsh
Gaudette John J (Nora A) emp B h132 Bromfield
" Royal (Mae) emp Dor h62 Bowdoin
" Walter J carrier PO res Wey
Gaudiano Angelo P (Anna) patrolman QPD h26 Chapman
" Anne M cashier Household Finance r26 Chapman
" James student r102 Cross
" Michael J (Pauline M) attdt 15 Center h102 Cross
" Michael P (Frances) mech Texaco Oil Co h94 Crescent
" Santino A (Lillian V) prop Triangle Filling Sta and prop Copeland Beer & Wine h30 Ames
Gaudreau Ernest E emp Hing and musician r891 Sea
" Essie wid Eugene A h21 Ruggles
" Louis E painter r891 Sea
" Louise L emp Lincoln Stores r21 Ruggles
" Martha R Mrs h89 Franklin
" Norman A musician r891 Sea
" Victor E (Mary V) eng B h182 Atlantic
Gauger Herman G (Johann A) emp GECo h141 Bromfield
Gaughan Charles W (Margaret) social wkr h60 Montcalir av
Gaul James P (Catherine J) retired h70 Cliff
Gauld Dulcie R wid Bruce F h244 Independence
" Jane Mrs r41 Dale av
" Robert M (Miriam) bus S Wey h20 Hynes av
Gauldreault Roland (Louise) emp White Bros Milk Co h408 Washington
Gauthier Beatrice A M wid Joseph hskpr QCHosp h9 Taylor
" Delphin r24 South
" Elzear E (Anna E) brakeman NYNH&H RR h259 Granite
" Leo L (Anna M) emp B h68 S Walnut
" Marjorie WAVES h66 S Walnut
Gautier Jacqueline F (Mrs Roger E) teller Quincy Trust Co res Wey
Gautreau Edward D (Anna G) emp BSCo h 65½ Grafton
Gauvin Louis A (Gean) photographer B h47 Wilson av
Gavaza George V (Josephine M) retired h116 Clay
" George V Jr (Eleanor M) slsm B h14 Colby rd
Gavillan Loretta waitress Plaza Cafe Inc res Hull
Gavin Frank (Dorothy) h18A Sumner
" Helen H r43 Presidents la
" Margaret F tchr Parker Sch h30 Dysart
" Marguerite C r43 Presidents la
" Martin (Rita) emp Springmeter Shipping Co h103 Wesson av
" Mary L h43 Presidents la
" Walter (Joanne) emp GE h9 George rd
Gavoni Donald D (Livia R) trucking Guilford h74 Chapman
" Resmo (Irene G) emp BSCo h117 Federal av
Gavrilles John E (Calliope) emp B h12 Hodges ct
Gaw Albert J (Mary A) emp P&GCo h320 Fayette
Gay Ella M wid William A h270 Billings rd
" John H (Vera P) emp h3 Ebbett av
" Marguerite K sec B r58 Main
" Marion R sten B r270 Billings rd
" Nellie wid Albert emp Old Colony Laundries & Cleaners h58 Main
Gaynor David (Elizabeth) emp Goldie's Inc res Nantucket
" George C emp B Navy Yd r55 Ruggles
Gayton Abigail A wid George N r29 Northfield av

Gaziano Calogero (Josephine) emp BSCo h146 S Walnut
" Carmello J emp Kanes Lobster House r146 Walnut
" Carmen USA r72 Water
" Charles (Carmela) railroadman BSCo h72 Water
" Charles S r209 Quincy av
" James C USMC r72 Water
" Mildred r209 Quincy av
" Samuel (Mary A) cable cutter Peters Mfg Co h209 Quincy av
Gazzola Roger (Barbara) emp Hotel Statler h149 Dorchester
Gearin Edmund J emp Best Test Ice Cream r45 Chester
" Elizabeth A sec B r45 Chester
Geary Edward (Doris) h93 Rock Island rd
" Ida M wid Dennis h45 Chester
" Jack L (Joyce E) emp B h25 Woodcliff rd
" John J emp QCHosp r45 Chester
" Joseph M (Katherine F) emp B h42 Hamilton av
" Joseph M Jr (Helene M) emp Stop & Shop Bakeries B h22 Newton av
" Joseph M Jr USA B r42 Hamilton av
" Mary A h82 Grove
" Paul J emp Public Wks dept City r45 Chester
" —see Gerry
Geddes Alice wid John h34 Weymouth
" Charles I (Vera) eng B h9 Bromfield
" Clifford G (Arline E) emp B Edison B h36 Weymouth
" Eleanor G r60 Buckingham rd
" Harriet L wid James B h108 Bromfield
" John H (Ethel L) emp B h60 Buckingham rd
" Warren N (Alice) v-pres T D Downey Co B h289 Bellevue rd
Geden Cornelius J (Bertha A) assembler JP r63 Montclair av
Gedutis Clements (Frances) emp B h25 Dartmouth
" Clements Jr student r25 Dartmouth
" William L emp Howard Johnson's r25 Dartmouth
Geehan James A (Mary V) mgr B r70 Cliff
GEEHR EDWARD C (Helen G) asst to mgr Quincy Yard Shipbuilding Division Bethlehem Steel Co h111 Greenleaf
Geekie Blanche r7 Wayland
" Blanche A wid William G nurse 7 Wayland h do
Geiger Aloysius J painter r66 Sagamore av
" Francis emp B r66 Sagamore ac
" Madeline T r66 Sagamore av
" Mary R sten B h66 Sagamore av
Geishecker John A (Dorothy M) office mgr h30 Andrews rd
Geissler Arthur Jr asst mgr Strand Theatre res Milton
Geist Edith wid Harry R h17 Shawmut
Gelas Dorothy clk r27 S Junior ter
" Jean A (Eva T) h27 South Junior ter
" Norma wid Eugene emp Dor h325 Newport av
Gellagen Clara r86 Greenleaf
Gellatly Norman S (Olga M) music tchr 32 Huntly rd h do
Gelly Gertrude H wid Donald tchr B h104 Hollis av
Gelo Howard A slsm Bondified Systems Inc res Hanover
Gelora Martin r51 Independence av
Gelotte Anna L sec Camb r88 Goddard
" Claus pres Claus Gelotte Inc res Belmont
" Claus Inc 1387 Hancock pres Claus Gelotte treas Joe Kjellander
" Ernest N (Vera M) prof Camb h70 Alton rd
" Margaret U clk Met Life Ins Co r26 Bennington
" William emp Claus Gelotte Inc res Lexington
Gelsomini Nicholas (Santina) emp BSCo h73 Union
" Vita emp Peters Co r73 Union
Gem Hardware Store George E Montgomery prop 1149 Sea
Gendreau Frank A (Louise) retired h111 Manet av (sum res)
" Frank J (Esther B) emp B h111 Manet (sum res)
Gendron Herbert W (Bertha M) retired h377 Beale
General Auto Supply Inc 415 Washington
GENERAL BUSINESS MACHINES INC sales and service 343 Newport av tel MA 9-5447 pres Mortimer J Dexter v-pres-treas Ralph E Stoddard chief technician Frederick J Wadon see p 124
" Seltzer Mfg Co Barnett Julius prop 76-80 Independence av
GENERAU EDMUND F (Mary A) dir Department Veterans Service 1245 Hancock (33-34) h20 Dixwell av
" Gertrude wid Ernest R r4 Audrey
Genereux G Alfred (Alice B) bus B h92 Colby rd
" G Alfred student r Colby rd
" Jean Joseph emp New England Power Co B r103 Bigelow
Genette Apartments 163-169 Everett
Genuile Antonio shoewkr h85 Taber
" Dominic layerout Mass Engineering r86 Canal
" Edward F (Anna J) patrolman QPD h15 Sampo rd
" Louis (Theresa A) emp Public Wks dept City h13 Parker
" Mary A clk r85 Taber
" Richard (Mary) emp 147 Water h55 Presidents av
Gentilucci Folomena wid Gerardo h10 Bedford
" Joseph (Elizabeth) cont 19 Edison pk h do
" Lydia C clk r10 Bedford
Gentry Edward L (Sara E) emp NETCo h196 Hamilton av
" Ernest C retired h14 White
" James S (Olive M) emp PSCo h7 Billings
" Richard C emp Public Loan Co B r14 White
" Robert A (Astra) tchr Q Pt Jr HS h21 Norton
" Roger A prop Gentry's TV & Radio Repair Shop r14 White
Gentry's TV & Radio Repair Shop Roger A Gentry prop 693 Adams

Is He Married?

In the alphabetical section WIVES NAMES are (in parentheses) after the husbands

A valuable CITY DIRECTORY SERVICE

Genuardi Angelo (Madeline) retired h112 Liberty
" Philip (Anna R) lab Bra h162 Federal av
GEOGHEGAN FRANK G (Kathryn J) cir mgr Quincy Patriot Ledger h19 Ditmar
Geogrande Anthony (Dora) emp B h194 E Howard
Georgaklis Charles L (Electra C) expressman B h41 Hilda
" Louis C clk r41 Hilda
George Alicia A sec Perkins Institute Watertown r72 S Central av
" Blanche wid Frederick H emp B h128 Kemper
" Charles E USA r72 S Central av
" D Carol student r72 S Central av
" Deeb (Mary) retired h553 Washington
" Francis E (Margaret S) emp Mason-Neilan Regulator Co Dor h37 Ruggles
" George E (Agnes K) clk PO Quincy h63 South
" Herbert W emp QPL res E Bra
" Joseph M (Ruth A) slsm h62 Euclid av
" Louis A (Alice) chr Quincy Housing Authority and lawyer 1356 Hancock (12) h22 Atherton
" Louis A Jr lawyer r22 Atherton
" Mary Mrs h83 Cleverly ct
" Mitchell (Gladys) prop Quincy T-V Servicing h49 Chestnut
" Mujey emp BSCo r553 Washington
" Nassiff S (Akiver) h49 Chestnut
" Ralph S (Rita V) (Quincy Sheet Metal Co) h119 Copeland
" Robert A (Tullia A) emp Ornamental Iron h122 Elm
" Selden W (Adeline H) slsm Industrial Stationary Co Inc B h72 S Central av
GEORGE SIDNEY F mgr Kane's Inc res Medford
" Simon A (Jennie) prop Quincy Ornamental Iron Wks SB h139 Elm
GEORGE'S AUTO SALES & SERVICE George Pimentel prop used cars 642 Washington see p 34
" Laundry George Chin prop 6 Elm av
" Market (Sarkis and Harold S Manuelian) 184 W Squantum
" Shoe Repair Frank N Belezos prop 23 Granite
Georgian Apartments John F Dorlay custodian 100 Washington
Georgianna Dominic (Shirley) h33 Elm
Georgie's Tavern Inc 3 School pres-treas Angelo Russo
Georgiou Peter M (Philomena M) (Murphy's Restaurant) h22 Plymouth
Gerard Agnes Mrs r33 Cummings av
Gerdman Victor S (Mary L) jan Sacred Heart Church h17 Warwick
Gerich Catherine office wkr Milton r247 Quincy av
" Jennie wid Nicholas L h247 Quincy av
Germain Charles F emp B&ARR r162 Elmwood av
" John F (Edna H) civ eng h134 Reservoir rd
" Katherine H Mrs tel opr Q Motor Co r162 Elmwood av
" Kathryn P student r162 Elmwood av
" Phyllis M emp NET&TCo r162 Elmwood av
" Wilfred (Cecile) prop Bill's Outboard Motor Service h22 Abbey rd
German James T emp Vetrasonic Corp Camb r23 Abbey rd
" Lawrence (Laura) h21 Abbey rd
" Wilfred (Cecile) prop Bill's Outboard Motor Service h23 Abbey rd
Gerner Helen S Mrs h342 W Squantum
Gernior Clifford B (Mary D) retired h1154 Sea
" Edward B (Mildred E) r84 Bartlett
" Helen J emp B r14 Kemper
" John J retired h17 Merrymount rd
" Joseph F mech C A Cox r69 Parker
" Mary D (Mrs Clifford B) emp Louis Cafe r1154 Sea
" Maurice M (Helen D) clk BSCo h149 West
" Raymond emp QEL and PCo r149 West
" Rose emp B r69 Parker
" Theo V (Celia) lab L Grossman & Sons Inc h352 Granite
" Thomas C emp city r1154 Sea
" Victoria h33 Summer
Gerry Frank A emp Public Wks dept City r43 Young
" Helen W wid William B r190 E Squantum
" James emp QFD r38 Kendall
" James F (Mary E) mach BSCo h32 Lawrence
" James W fire fighter QFD r38 Kendall
" Madeline A wid Bernard B h38 Kendall
" Margaret A h43 Young
" Rita A sewing tchr Singer Sewing Co r32 Lawrence
" William E (Elizabeth A) emp B h190 E Squantum
Gersinovitch Anna wid Jack prop Jack's Delicatessen Mart h81 Appleton (2)
Gerstel Arthur W (Caroline) painter Framingham h23 Beebe rd
" Arthur W Jr mach BGWks r23 Beebe rd
" Edward R r23 Beebe rd
" Eileen clk B r3 Becket
" Fred W painting 3 Becket h do
" Norma sec r23 Beebe rd
" Richard J (Eva C) h208 Federal
" Warren (Marion F) emp Wol h375 Palmer av
Gertner Leo (Patricia M) emp B h28 Freeman
Gertrude's Gift Shop Gertrude C Denneen prop 505 Beale
Gerulskis Joseph (Adulpina) emp B h40 Davis
Gervais Ralph T (Nettie M) eng B h17 Ridgeway

Gervasi Fred (Donandrea) stereo B Am h223 Beach
" Margaret wid Fred h14 Gay
" Margaret R emp B r223 Beach
" Roger draftsman W C Canniff & Sons r14 Gay
" Roger W emp Record American r223 Beach
Gery Frank W Jr (Theona) emp ENC h11 W Elm av
Gesmer Abraham M bus B h41 Beacon
" Alexander emp city r41 Beacon
" Henry (Bessie N) lawyer B h19 Highfield rd
" Katherine F sec B r41 Beacon
Geso Peter (Florence) emp Neponset h67 Ebbetts av
Gessman Elliott (Florence) emp American Electroplating Co h17 Grafton
Gesswein Grace A Mrs r90 Garfield
" Joseph A emp Wash DC r90 Garfield
Getchell Ralph W (Priscilla C) mgr B h43 Deerfield
Gethin Michael (Elizabeth) h60 Grand View av
Gettings Frank P (Camilla C) bus B h127 Faxon pk rd
Geyer Edwin C (Beatrice M) emp SB h454 Washington
" Lucille B emp B r454 Washington
Gherardi Gerald S (Frances) social work supv (Bureau Old Age Assistance) h115 Piermont
" Gino R (Lena M) monumental lettering h113 Nightingale av
" Octavia wid Fulgenzio h385 Water
" Peter(Clara)mach BGWks h92 Thornton
" Richard (Edna) h106 Elm
Ghetti Victor A (Emilia M) emp BSCo h97 Edwards
Ghigli Adelphine M wid Abramo h217 Highland av
" Robert S (Harriet A) rigger BSCo h51 Armory
Ghiglio Gerolamo (Rose) emp QCHosp h74 Wesson av
" Louise nurse r74 Wesson
Ghili Adelphine retired r867 Hancock
Giachetti Aldo (Maria) auto repairman r24 Mill
" Julia M nurse B r39 River
" Rocco emp Wat h94 Edinboro rd
" Stefano (Philomena) emp B h24 Mill
" Vincent (Mary J) emp B Gas h39 River
Giachetti Charles J (Claire A) attdt Newport av r246 Atlantic
Giacobbe Alfred (Emma M) emp BSCo h250 Water
" Esther Mrs h79 Quarterdeck rd (2)
Giacomelli Theresa r78 Ames
Giacomi Espedito emp BSCo h331 Water
Giacomozzi Angelo M (Rosa) h102 Gilbert
" Antonio (Margaret) sec Q Contracting Co h38 Penn
" Daniel V (Eleanor M) prop F&D Contracting Co h16 Woodward av
" Fred F (Santina) emp F&D Contracting Co h34 Penn
" Peter N (Mary) pres-treas Quincy Contracting Co and prop Como Construction Co res Wey
Giacosanzio Angelo (Josephine) dist mgr Boston Mutual Life Ins Co res Waltham
Giagrando Raymond (Fanny) bus Rockland h15 Winthrop pk
" Vincenza wid Attilio h149 S Walnut
Giancola Anna emp Hing r56 Newcomb
Giannangelli Sabatino h67 Summer
Gianino Dominic (Mary) stonecutter Chelsea h98 Franklin
Giannini Albert (Barbara A) examiner BG Wks h15 Phipps
" Margaret emp Kane's Inc r52 Nelson
" Norma wid Alfred shoewkr B h52 Nelson
" Rina emp RMfgCo r52 Nelson
Giannotti Alfred A (Jennie M) emp Wharf Forging Welding Co h65 Kendall
" Antoinette r37 Winthrop pk
" Arthur (Geraldine) emp Camb r10 Glenview rd
" Daniel V (Rita) emp Tirone Studio h25 Tinson rd
" Donald J r63 Grafton
" Ettore (Louise J) truck drivers hlpr h63 Grafton
" Galliano h37 Winthrop pk
Giaquinta John S (E Beryl) mech B h123 Waterston av
" Maria E emp WHDH B r553 Hancock
" Salvatore G (M Elizabeth) barber and music tchr 553 Hancock h do
Giardino Isabella wid Joseph h193 Holbrook
" John J (Christina M) roofer h33 Cliff
Giarral Thomas (Olga) emp B h68 Shawmut
Giarusso Dorothy I sec r103 Standish av
" Granite Co Inc 28 Intervale pres-treas Umberto Giarusso
" Umberto V (Serafina) pres-treas Giarusso Granite Co Inc h103 Standish av
Gibb Mary C wid William G h15 Abigail av
Gibbons Charles retired r539 Washington
" Charles H (Gertrude A) emp B h41 Theresa rd
" Gertrude M nurse r21 S Walnut
" James W r228 Beale
" John J (Jeanne K) treas Granite Motorbile Co Inc res Medford
" Thomas H (Margaret E) emp B h18 Sullivan rd
" Thomas J (Katherine) emp B h35 Darrow
" Wilbert (Rita) maintenance man h34 Figurehead la (3)
Gibbs Amos L (Lucinda E) clam digger Kneeland Shell Fish Co h136 Main
" Dexter F (Shirley O) dist mgr QPL res Bra
" Edward C (Gladys B) sls mgr Wey h175 Washington
" Julia A r96 Bird
" Warren B (Laurie) emp city h69 Parker
Giberson Donald B USAAF r121 Upland rd
" Lon K (Constance) emp QCHosp h121 Upland rd
Giblin Thomas USAF r20 Burns av
Gibney Arthur J retired h479 Hancock
" Bertha W (Mrs Earl B) sec R D Chase & Co h90 Faxon rd
" Earl B (Bertha W) route man Quality Wet Wash h90 Faxon rd
Gibson Alexander M (Muriel) emp B h45 Apthorp
" Annie wid Thomas r155 E Squantum

WHAT'S THEIR JOB?

All occupations are listed in the alphabetical section

This important fact is a valuable

City Directory Service

Gibson Bessie L Mrs h65 Chapman
" Catherine wid Dana h25 Fifth av (3)
" Edith I tchr Parker Sch h147 Butler rd
" Elizabeth M wid Frederick M h242 Harvard
" Esther tchr Squantum Sch r147 Butler rd
" Eva r81 Revere rd
" Frank (Jean) mach B h164 Standish rd
" George r65 Chapman
" George W (Fannie M) retired h249Washington
" Harold N (Phyllis A) slsm New Eng h155 Manet av
" James A r65 Chapman
" Leon S (Josephine) h22 Chapman
" Leon S Jr (Barbara H) asst foreman B h90 Knollwood rd
" Ronald P USA r25 Fifth av (3)
" Roscoe P (Helen J) clk NE Trans Co B h87 Cedar
" William A (Pauline E) slsm mgr h49 Copley
Giddens Robert W (Janet) asst supt MDC res Brookville
Giddings Clarence J (Hilda S) acct B h85 Elliot av
" William G (Sylvia C) foreman Hersey Mfg Co SB h339 Beale
Gidley Malcolm M (Agnes A) emp BSCo h61 Edinboro rd
Giere Richard E seaman r38 Billings
Giesel Frederick A (Edith P) draftsman B h144 Brook
" Gottlieb retired r144 Brook
" Norman F student r144 Brook
Giff Cora R tchr Wol Sch r10 Estabrook rd
Giffin Burpee L (Hilda M) emp B h80 Hooper
Gifford Barry W (Bertha F) auto mech Camb h141 Babcock
" Edith Mrs h21 Kemper (11)
" Harry A (Mary W) emp BSCo h76 Freeman
" Henry A retired r45 Adams
" Irvin B (Rosalyn) emp Belmont h17 Waban rd
" Irving L Rt Rev Msgr DD pastor Sacred Heart RC Church h386 Hancock
" James L r45 Adams
" Paul A (Mary G) emp B h195 Pellevue rd
Giger Robert W (Annie L) emp B h169 E Elm
Giggey Dorothy (Mrs Robert) emp Q Mut Life Ins Co h11 Waterston av
" Robert (Dorothy) h11 Waterston av
Giglio Carol student r178 Holbrook rd
" Charles (Micheline) driver Public Wks dept City h17 Union
" Eleanor prop Gale Theatrical School of Dancing r258 N Central av
" Frank Y (Dora) emp Camb h10 Walnut ter
" Frank J (Virginia) emp B h32 Taffrail rd (1)
" Joseph M (Jean A) emp Bay State Waterproofing Co h55½ Grafton
" Kathleen V emp S&RCo r25 S Walnut
" Margaret E r38 S Walnut
" Marie r258 N Central av
" Michael J (Mary V) emp Camb h255 Hobart
" Patsy (Florida) emp BSCo h258 N Central av
" Peter (Mary A) emp Public Wks Dept City h25 S Walnut
" Rosalia wid Frank h38 S Walnut
" Salvatore W USN r17 Union
" Salvatore (Marie G) bus Camb h178 Holbrook rd
Gigrac Paul (Ruth) emp BGWks h87 Appleton
Giguere George (Mary) mech N Quincy Garage Co res Br
" John D USAF r21 Oakwood rd
" June M emp B r21 Oakwood rd
" Raymond J (Florence E) emp EB h161 Rock Island rd
Gikas John emp Louis Cafe res Wey
Gil Francis P (Esther K) emp B h131 Elliot av
Gilbert Addie F Mrs h20 Huntly rd
" Donald r10 Hamden Circle
" Donald C (Marion) emp Keystone Mfg Co r22 Ebbett av
" Florence wid Frederick r22 Ebbett av
" Francis emp 9 Granite res Br
" George E (Barbara) prop Boston Boat & Engine Co res Br
" George H (Eleanor) emp Rival Foods B h18 Langley cir
" Harold W (Frances M) dental tech Camb h318 Granite
" Loretta F emp 18 Huntly rd r20 do
" O Hardin (Marie) retired h57 Woodward av
" O Hardin Jr student r57 Woodward av
" Percy C (Elizabeth S) retired h272 Billing
" Richard (Irene B) cont wkr h64 Doane (2)
" Robert E (Helen E) painter 15 Park av h do
" Robert L (Patricia) USN h117 W Elm av
" Yvette Y emp B r20 Huntly rd
Gilberti Frederick A mgr Anchor In Inc r176 East Elm
Gilbody Frank student h71 Fenno (5)
" Frank C (Esther L) mgr FRB h253 Highland av
" Laura wid Frederick P h281 Beach
Gilbride Dorothy M tchr CJHS r55 Holyoke
" Terence F retired h55 Holyoke
Gilchrist James W (Jeanie H) retired h97 Goddard
" Thomas C (Isabella M) insp USN r29 Ellerton rd
Gilchrist's Co John A Little mgr dept store 40-46 Cliveden
Gilcoine Barbara A (Mrs Charles H) seasters Diamond Cleaners h138 Common
" Charles H (Barbara) USA h138 Common
" Ida emp City Hosp r64 Parker
" James J (Ruth F) emp Q Public Wks Dept h4 Taffrail rd (2)

" James J emp Q Public Wks Dept h65 Madison av
" John P (Helda F) emp BSCo h75 Kent
" Joseph emp Q Welfare Dept r4 Taffrail
" Mary G wid Patrick B emp QCHosp h60 Parker
" Robert J (Mary) emp Q Public Wks Dept City h240 Copeland
" William (Ida) emp Q Public Wks Dept h64 Parker
Gilcreast James E (Mary) buyer Lincoln Stores Inc h68 Huntly rd
Gildea Joseph N (Hilda B) emp Coca-Cola Bottling Co h83A Farrington (8)
Gile Charles W (Virginia M) lobster fisherman 18 Thomas h do
" Dorothy T (Mrs Joseph P) emp Raytheon Mfg Co r15A Thomas
" Virginia M (Mrs Charles W) emp NETCo h18 Thomas
Giles Clifford L retired h93 Sea av
" Earlene R clk Arlace Shoe Salon r341 Highland av
" Florence (Mrs James) emp Goldie's Inc res Marshfield
" James W emp Art Leather Wey h6 Presidents la
" Joseph M optometrist 4 Maple (3) r325 Newport av
" William H (Ida L) mgr EM St Ry h341 Highland av (Wol)
" William R clk R E Foy & Sons r35 Verchild
Gilfeather John (Barbara A) brick layer r68 Kendall
" Louise A wid William J h68 Kendall
" William F (Marion C) emp NYNH&H RR h71 N Bayfield rd
Gilker Hugh retired r812 Willard
Gill Bernard (Louella) emp Wey h40 Tyler
" Caroline A ins clk B r14 Standish av
" Catherine M opr NETCo r34 Baxter av
" Charles M h56 Stewart
" Christopher J (Grayce D) USN h72 Beale
" Coleman (Annie) retired h47 Young
" Coleman R Jr USN r47 Young
" Daniel M emp B h105 Taylor
" Edward M emp B r117 Vassal
" Frank P (Esther) slsm B r131 Elliot av
" James C (Marion L) emp Quincy Steel Foundry h157 Billings rd
" James F hlpr BSCo r56 Stewart
" Joseph A emp Estrella's Mkt r47 Young
" Joseph P Jr (Dorothy I) lobster fisherman h15A Thomas
" Louella (Mrs Bernard) clk Black & White Fish Mkt r40 Tyler
" Manuel M (Gertrude C) emp Mass Eng Co h22 Ebbett av
" Marion Mrs emp Brigham's Confectionery r147 Billings rd
" Margaret H wid Matthew M h117 Vassall
" Marguerite sec B r117 Vassall
" Marion wid Horace E emp Brigham's Confectionery h21 Ratchford cir
" Mary emp 346 Highland av r do
" Morris USA r40 Tyler
" Nellie A r56 Stewart
" Nellie M wid Joseph D h34 Baxter av
" Patrick F (Agnes B) prop Old Colony Film Transfer h97 Merrymount rd
" Peter chipper BSCo r47 Young
" Philip P (Ruth H) USMM h10 Claremont av
" Thomas P emp BSCo r47 Young
" Virginia F emp TR&SCo r21 Ratchford cir
" Walter M (Gertrude F) emp Metcalf & Eddy B h148 Beach
Gillcrist Gerald R mech B r130 Harvard
" Gordon B r130 Harvard
" Paul (Annie B) carp 130 Harvard h do
" Raymond P (Barbara) acct Shawmut Eng Dor h179 Harvard
Gillen John J (Elizabeth C) retired h52 Vane
Gillespie Burton G (Dorothy M) bkpr 10 High B h20 Kemper (5)
" Claude (Anna) retired h90 Bay View av
" Donald (Ann) emp PO h67 Shoreham
" Herbert M (Della) retired h61 Presidents av
Gillette Emma T Mrs emp B r286 Beach
Gilliatt Doris L bkpr Nat Biscuit Co r1621 Hancock (28)
GILLIATT EARL D treas Norfolk Iron Co and pres Conveyor Specialty Co Inc res Braintree
GILLIATT IRA F pres Norfolk Iron Co and treas Conveyor Specialty Co Inc res Milton
" Mary A wid Charles L h71 Elm av
" Reginald W (Louise) supt 1601 Hancock h1621 do (28)
Gillies—see Gillis
Gilligan Beatrice C (Mrs John J) emp Brigham's Confectionery h48 Lunt
" Clara J wid Robert J h164 Grand View av
" Edward (Muriel A) mgr B h178 Centre
" John J (Beatrice C) mech B Navy Yd h48 Lunt
" Mary A wid Thomas F h73 Freeman
Gilliland Richard B (Barbara D) emp B h39 Newbury av
Gillis Adolphus W sub carrier PO res Wey
" Andrew J (Ada M) brakeman NYNH& HRR h144 West
" Annabel h13 Victory av
" Annie r9 Phipps
" Arthur (Alice) emp White Bros Milk Co h27 Quarterdeck Circle (3)
GILLIS ARTHUR C (Hildegarde A) mgr Gallagher News Agencies Inc h48 Neponset rd
" Arthur C Jr emp Howard Johnson r48 Neponset rd
" Arthur W (Mary) prod mgr Old Colony Laundries res Hanover
" Agnes C bskpr 147 Norfolk r do
" Dana student r48 Neponset rd
" Donald D (Carol P) student h280 Fayette
" Duncan A (Catherine A) emp E Bra h15 Prospect
" Edward A state Trooper r17 Richard
" Eleanor T Ediphone opr Liberty Mutual Ins Co r22 Keyes
" Emma J Mrs h280 Granite
" Everett J (Theresa) h259 Newbury av
" Frank J (Theresa M) installer NETCo h41 Elm
" George USA r15 Prospect
" James D draftsman New Eng Power Co B h22 Keyes
" James D (Louise) emp B h36 Brunswick

IS THERE A TELEPHONE AT THE ADDRESS? A New Service in Your CITY DIRECTORY
Indicated by this symbol △ in the pink Street Guide

Gill's James F (Gertrude) retired h90 Arnold
" James R gas sta attdt r15 Prospect
" Jerome V retired r48 Neponset rd
" John (Anne) cabinet mkr h291 Walnut
" John A (Nora) lab h19 Richard
" John A USN r109 California av
" John D emp Mattie's Bar r47 Lawn av
" John H emp B r482 Beale
" John J asst elec foreman MDC res Boston
" John M (Violet M) auditor Commonwealth of Mass h17 Richard
" Joseph D (Margaret A) emp Tublar Rivet & Stud Co h109 California av
" Joseph H (Mabel M) mach h259 Newbury av
" Joyce emp Grossman's Inc r169 School
" Malcolm (Frances M) carp B h3 Darrow
" Margaret J emp QCHosp r109 California av
" Marion E sec Charles A Ross res Cohasset
" Marion V r144 West
" Mary C clk White Bros r19 Herbert rd
" Nora M nurses' aide Gordon House r17 Richard
" Peter C (Alice T) insp MTA h19 Herbert rd
" Peter D r100 Granite
" Philip J USA r15 Prospect
" Ralph (Elsie M) emp Mathewson Mach Wks h21 Ryden
" Stanley (Dorothy H) emp Mathewson Mach Wks r28 Holmes
" Theresa I bkpr B r15 Prospect
" —see Gillies
Gillman Alma A wid Ralph M h47 Billings
" George F (Carrie E) retired h299 Whitwell
Gillmor Florence M wid Clifford C retired h651 Sea
" —see Gilmore and Gilmour
Gillooly Francis M (Alice) B Navy Yard h75 Appleton
Gilman Alma A wid Ralph M h47 Billings
" G Bertram (Grace S) office mgr Sports Equipment Center B h93 Willow av
" John F retired r YMCA
" Robert P lawyer 1305 Hancock r5 Linden ct
Gilmartin Albert F (Dorothy E) emp Public Wks Dept City h75 Chickatabot rd
" Albert F emp B h75 Chickatabot rd
" Bridget r75 Chickatabot rd
" Catherine E tchr Beechwood Knoll Sch r96 Glover av
" Dorothy emp QCHosp r75 Chickatabot rd
" Francis J student r113 Standish av
" Hugh (Mary T) h53 E Squantum
" James B (Mary J) lab h96 Glover av
" James E (Elizabeth L) fire fighter QFD h177 School
" James J (Agnes M) retired h113 Standish av
" Joseph E (Ruth D) slsm Waltham h174 Harvard
" Joseph P fire fighter QFD r113 Standish
" Kathleen L private sec r53 E Squantum
" Marie E bkpr Old Colony Constr Co r113 Standish av
" Mary M clk r96 Glover av
" Michael T (Winifred L) emp BSCo h57 Arnold
" Patrick retired r75 Chickatabot rd
" Robert E (M Louise) emp Camb r95 Hamilton av
" Thomas J (Gertrude B) emp TR&SCo h94 Glover av
" Walter H (Mabel H) h186 Atlantic
" Walter L slsm h150 Hancock
Gilmore Angus (Myrtle) elec BSCo h28 Curtis
" Anna M wid Richard h5 Curtis
" Catherine A sten Q Welfare Dept r2 Germain av
" Daniel J Jr emp Mohican Mkt r31 Filbert
" Elizabeth wid J Daniel h31 Filbert
" Frederick W (Grace V) steel wkr Tubular Rivet Co h105 Highland av
" Jack B emp B r105 Highland av
" James C (Jennie E) USMM r6 Upland rd
" James C Captain h43 Newton av
" John J r2 Germain av
" John M (Catherine V) emp BSCo h2 Germain av
" Mary A sten B r105 Highland av
" Richard M Jr (Lee) emp BECo B h1 Beacon Way
" Robert J (Elaine) carp h30 Nash
GILMORE ROBERT O (Edna M) physician 1159 Hancock (1) h360 Adams
" Theresa h58 Shea
" Woodrow W (Pearl) emp PSCorp h21 Sextant cir
Gilmour—see Gillmor
Gilpatrick Nellie Mrs r44 Spear
Gilraine Mary E r35 Carruth
" Patrick H retired h35 Carruth
Gilson Ann Mrs r119 Willow
" Avah R h22 Gilson rd
" Dwynell A (Josephine) slsm Dor h48 Eustis
" Josephine Mrs emp The Stylist Beauty Shop h48 Eustis
Gindorff Joan A editor Winchester Journal Winchester r626 Adams
" Matthew (Helen V) h626 Adams
Gingrow Loretta nurse Gordon House res E Bra
Ginn Clyde C (Rachel E) emp Dor h45 Elm
Ginsburg Edward M (Eleanor) physician 67 Coddington (15) h65 Russell pk
" Freida wid Louis h26 Euclid av
Gioia Joseph (Liberina) emp BSCo h55 Mill
Gioncardi Delia wid Giuseppe h85 Franklin
" James J (Susie) emp Grossman's h25 Penn
" Salvatore J (Ethel M) emp B h104 Edwards
" Thomas E emp B r85 Franklin
Giordani John emp Public Wks Dept City r34 Bittern rd
" John J (Eleanor M) lab city h228 Granite

" Joseph (Lillian) const wkr h44 Rock Island rd
Giorgi Amrico (Rafaela T) truck driver BSCo h8 Kent
" Antonio (Laura J) prop Anthony's Barber Shop h43 Connell
" Gino J (Phyllis) custodian Q Pub Sch h14 McDonald
" Joseph A (Barbara) emp Dept of Public Wks City h128 Crescent
" Josephine wid Angelo h115 Town Hill
" Mario E (Josephine E) shipfitter BSCo h431 Quarry
Giovanini Primo J emp EM St Ry r1220 Hancock
Giovannangeli Ernest retired h91 Franklin
" Nunziata wid Felice h14 Edinboro rd
" Ugo (Philomena) prop Washington Cleaners h12 Bent ter
Giovanni Christopher prop Granite Floor Co res Bra
Giovannini Attilio (Angeline M) foreman Old Colony Crushed Stone Co h607 Willard
Girard Alfred H emp B h856 Sea
" Imelda emp S S Kresge Co res inq do
" Lloyd (June) mach Mathewson Mach Wks h21 Herbert rd
" Maurice A (Lillian F) emp Milton h954 Sea
" Napoleon F retired h66 White
" Normand F (Mary E) carp RMfgCo h66 Germain av
Girl Scouts Inc Quincy Council Inc 18 Washington (16)
Giudici Bruno emp B r223 Independence av
" Bruno (Mildred V) patrolman QPD h223 Independence av
" Charles (Rita) emp S H Couch Co h145 Upland rd
" Remigio F (Ethel P) mach Mathewson Machine Wks h171 Phipps
" Reno L (Barbara R) emp Golden Rule Cleaners h22 High
" Virginia wid Batista h177 Phipps
" —see Gudas
Giulio Nicola (Mary) retired h67 Edwards
Giunchiglia Grace L senior clk personel dept City of Quincy r75 Edinboro rd
" Orazio (Mary A) iron wkr BSCo h75 Edinboro rd
Gizarelli Elizabeth wid Pasquale h204 Marlboro
" Esther R tchr C Jr H r204 Marlboro
Gizzarelli Georgina nurses aide Gordon House r91 Edwards
" Giacinta wid Domenico r91 Edwards
" John L (Mary E) emp BSCo h91 Edwards
GLAD TIDINGS CHURCH (Assemblies of God) Rev William Snow pastor service Sunday School 9:45 a m Sunday Worship 11:00 a m Evangelistic 7:30 p m Wednesday Prayer and Praise 8:00 p m 158 Washington see p 42
Glading Jane D clk B r127 Summit av
" William W (Elsie D) emp Phil h127 Summit av
Gladney Charles F (Caroline E) elec h79 Cliff
" Charles F Jr elec B r79 Cliff
Gladstone Adele L Mrs h9 Bittern rd
" Margaret sec B r9 Bittern rd
Gladwin Foster (Louise J) slsm eng B h136 Elmwood av
Glady's Dress Shop Mrs Gladys Guinessey prop 1524 Hancock
Glaman Mary Lou tchr Snug Harbor Sch r42 Victoria
" Otto T (Lillian P) mgr Mathewson Machine Corp h42 Victoria rd
Glass Charles J (Eleanor) program mgr WJDA res S Wey
Glasser Cynthia E student r49 Eustis
" Donald F student r49 Eustis
" Lester H (Ida N) bus B h49 Eustis
Glassett Paul emp Lodgers Market res E Bra
Glassman Anne student r10 Presidents la (11)
" Isabelle E Mrs prop Stillman Cut Rate r10 Presidents la (11)
" Maurice L emp B h10 Presidents la (11)
Glasson Robert emp F B Rich & Sons res Dor
Glazebrook Arnold (Nancy) emp B h41 Brunswick
" Harry T (Edith M) auditor Camb h68 Ocean
Glazer Jacob (Ann M) prop Lakin Sq Drug Co h150 Billings
" Louis E (Sara) linotype opr B Globe h27 Oval rd
GLEASON ANNA M MRS prop Physicians & Commercial Telephone Service and prop Quincy Nurses Registry h82 Fayette
" Frederic J emp Norfolk Iron Co r82 Fayette
" John A (Janet) h58 Cushing
" John M (Gertrude M) clk Public Wks Dept City h29 Holyoke
" Joseph X (Gertrude E) emp Boston Consolidated Gas B h27 Hyde
" Melvin J (Catherine) floor layer 22 Sagamore av h do
" Ralph E (Mrs) lab h193 W Squantum
" Reuben emp L Grossman Sons Inc res Milton
" Richard A emp RMfgCo r82 Fayette
Gleeson Christopher P (Julia) chauf Sewer Dept h32 Baxter
" Edmund A (Tynne M) eng B h43 Kent
Glencross Charles S (Marie) cab driver h21 Taffrail rd
Glendale Oil Co William Burns prop 4 Eugd av
Glendinning Mabelle (Mrs T Arthur) tchr Bra h27 Quincy av
" T Arthur (Mabelle) carp Leonard & Ewell h27 Quincy av
Glendye Jessie Mrs h3 Cottage av (3)
Glenn Albert (Adeline) emp city B h30 Keyes
" Ralph G (Annette K) mach B h61 Walker
Glennon Alice emp Raymonds h195 Upland (21)
" Arthur F (Rose) phys Dor and 638 Furnace Brock pkwy h do
" Paul W (Anna M) QFD h57 Hollis
" William J carrier QPO h195 Upland rd (21)
" William H (Ethel C) ladderman QFD h57 Hollis av
" William H Jr USN r57 Hollis av
Glenwood Hall 682 Hancock
Glick Irving (Rachel) prop Edison Motor Mart h133 Samoset

Glickman Manuel pres-treas Siesta Sleep Shop Inc res Newton
Glidden Alma M tchr NQHS h29 Greenleaf
" Edna r465 William T Morrissey blvd
" William E (Jessie M) retired h156 Billings
Gliesman Anna L wid Wm P h429 William T Morrissey blvd
Glimes Albert emp BSCo r46 Winter
Globe Automatic Vending Co Anthony Grazio prop 291 Water
" Vending Machine Co Mrs Doris E Brightman prop 152 Putnam
Glosheen James (Anna) emp QFD h135 Bellevue
Gloster Donald J (Doris M) clk PSCorp h48 Grand View av
" Doris M (Mrs Donald J) sec Vulcan Tool Co r48 Grand View av
Glover Caroline A h347 Rock Island rd
" Charles M student r70 Kemper
" Charles M (Marion V) emp SVOCo h148 W Elm av
" Ellis R (Mary H) retired h13 Felton
" Ernest F (Marjorie) plant attdt MDC res HP
" Harold R (Evelyn) emp B h145 Hollis
" Harry A (Alice) clk Wey h283 Belmont
" James M (A Jeannette) architect B h108 Granger
" James T USAF r108 Granger
" James W (Wilma M) railway mail clk h2 Montclair av
" John (Alice) retired h33 Cross
" Maud F wid Luther W h31 Dixwell av
" Melvin R (Marion L) slsm B h70 Kemper
" Thomas J USAF r108 Granger
" William R C (Katherine V) carrier PO h44 Flynt
" William R C Jr student r44 Flynt
Glover's Diner James Orr prop 263 Hancock
Glyn Joseph J (Rita F) emp BSCo h17 Mound
Glynn Alfred T (Mary M) eng B h94 Montclair av
" Anna E Mrs sten r53 John
" John F (Margaret E) slsm B h226 Newbury av
" Joseph (Rita F) emp Elm Farm Dor h17 Mound
" Joseph J emp BSCo h17 Mound
" Mark J (Mildred) lab h81 Union
" Muriel A sten Lincoln Stores r53 John
" Robert (Nancy) eng Stone & Webster h23 Woodward
" Ruth L emp B r94 Montclair
" Vernon M emp BSCo r81 Union
" William T (Eileen M) USN h164 Fayette
" William V (Mary A) emp B h54 Shea
Glynne Mary A Mrs prop Jim's Variety Store res E Wey
Gnong Emily M sten B h11 Ocean
Gnospelius Carl L (Maude E) custodian Quincy Health Dept h260 Everett
" Gustav H (Esther) painter 25 Arnold rd h do
" Robert A (Mable E) supv AT and TB B h252 Everett (26)
Gobbi Spartico J (Dorothy E) Adam & Abbott B h12 Sachem
Gobeil Lawrence P (Marie) emp Minot Mech Shop (Dor) h358 Manet av
Goble Harriet A wid Jeremiah H h581 Washington
" John H (Elizabeth F) emp Armstrong Cork Co h19 Nelson
" Marjorie A emp Nat'l Capacitor r581A Washington
Godbey James H (Josephine H) emp Globe Tool & Guage B h36 Lind
Goddard Lois S clk Q Mutual Fire Ins Co r S Wey
" Nellie tchr Adams Sch r17 Greenleaf (8)
Goddett John J Helen J) asst eng h44 Becket
Godfrey Albert D (Margaret A) emp QFD h77 Bayfield rd
" Edward emp 1617 Hancock res Abington
GODFREY FUEL CO coal coke fuel oil and oil burners 64 Adams Milton tel BL 8-0500 pres J Everett Robbie mgr John J Magner
Goding Beverly L sten Monroe Company of Quincy r57 Florence
" Forest L (Marion R) emp HP h57 Florence
" Phyllis E r57 Florence
Godsoe Clara r15 Clive
Goduti Fred A (Katherine L) emp Jordan Marsh B h149 Kemper
Goedecke Hazel I Mrs h138 Bromfield
Goedt Thomas F (Arlene) ins B h117 Fayette
Goelet Robert F (Priscilla A) emp B&ARR h170 Holbrook rd
Goeller Alice M wid Charles P h46 Sunnyside rd
" Charles P Jr emp HP r46 Sunnyside rd
" Edward A (Jessie L) emp B Edison Co B h33 Eddie
" Frederick W naval archt 19 Samoset av h do
Goetchius Kenneth B (Pauline P) emp B h134 Fayette
Goff's Auto Store Hy Kaufman mgr 1570 Hancock
Goffen—see Gaffin
Goffreda Nicholas (Mary M) emp B Post h67 Lenox
Goguen Alyre J (Hattie) emp BSCo h20 Shaw
" Carol r48 Chubbuck
" Clifford r20 Shaw
" Ernest (Mary) clk h39 Tyler
" Florene clk Keystone r66 Raycraft
" Henry J (Margaret) painter h48 Chubbuck
" Paul (Irene) USN h66 Curtis
Golbranson J Harris (Regina A) treas Golbranson & Co res Bra
" O Warner (Lillian) pres Golbranson & Co Inc h106 Merrymount rd
" & Co Inc granite 22 Nightingale av pres O Warner Golbranson treas J Harris Golbranson
Gold Benjamin I (Sadie) custodian Q Trust Co h6 Presidents la (8)
" Isador (Lillian) eng h151 Samoset
" Medal Drug Co Moses Karp mgr 163 Hancock
" Robert D (Ida) slsm Wor h99 Puritan dr
" William I (Margaret) emp B h14 Ashworth rd
Goldberg Jason E (Doris M) asst supt Standard Box Co h180 Squanto rd
" Jay h180 Squanto rd

" Joden M student r68 Edison
" Leonard sec-treas Adams Theatre h6 Presidents la
" Leonard (Anna E) prop Adams Theatre h6 Presidents la
" Louis pres Shawmut Super Market Inc res Rox
" Louis L (Mollie) emp Mirkin Co h68 Edison
" Marsha J student r68 Edison
" Nathan (Bernice) layout man Norwood h19 Cyril
" Nathan (Merilyn) student h242 William T Morrissey blvd
" Samuel r21 Cyril
Golden Agnes J h51 Tyler
" Agnes r83 Greenleaf
" Barbara J (Mrs Paul E) sten Blacker & Holland Lumber Co h75 Fenno (10)
" Carole student r146 Wilson av
" Catherine wid John r182 Atlantic
" Charles H (Blanche) emp NETCo h60 N Central av
" Charles J (Mary) USN h5 Moscow
" Claire tchr Wey r147 Wilson
" Claire P clk B r30 Russell
" Edmund P emp Charlestown r51 Tyler
" Edward J (Pauline E) emp BGWks h13 Berry
" Frank J (Alice V) mach TR&SCo h147 Wilson av
" George A (Mary C) emp BGWks h91 Hollis av
" George M emp NETCo r91 Hollis av
" Girard L (H Irene) emp NETCo h307 E Squantum
GOLDEN HUGH L (Bernice) (Franklin Printing Service) h21 Lowell
" Jacob (Esther) emp Simpson Spring h49 Longwood
" John A (Mary G) prop The Golden Print h86 Robertson
" John A Jr emp Golden Print res Fram
" Joseph emp B r49 Longwood
" Joseph (Nettie) prop Downs Meatshop res Roxbury
" Leo F eng B r30 Russell
" Mary C wid James H opr NETCo h22 Clive
" Murray h933 F Bk Pkwy
" Paul E (Barbara J) emp Lynn h75 Fenno (10)
" Print The John A Golden prop printer 86 Robertson
GOLDEN RICHARD J (Theresa E) (Franklin Printing Service) sum res 38 Terne rd res 215 Almont Mattapan
" Rule Cleaners Francis Phips mgr 217 Samoset av
" Sal (Doris) emp Philadelphia h155 Samoset
GOLDEN THOMAS F (Evelyn M) (Franklin Printing Service) h93 Shirley
" William H (Edith M) credit mgr Whiting Milk Co h14 Presidents la
" William L (Mary C) ins agt h44 Russell
Golder Melvin (Shirley G) emp B h75 Alrick rd
Goldie Elizabeth A r69 Copley
" Gertrude wid Duncan D bus Dor r144 Babcock
" James D (Jensina) emp Mathewson Machine h39 Copley
" Malcolm L (Jean) emp BSCo h45 Commonwealth av
" Walter D (Mary) emp Corrigan Co h192 Holbrook rd
Goldie's Inc auto parts 859 Willard and storage 7 Douglas pres Max Goldstein treas William B Goldstein clk of corp Samuel B Goldstein
Golding George L (Grace B) emp S H Couch Co h38 Billings
" George T (Alberta C) emp B h22 Berlin
Goldman Etta r83 Myopia rd
" Frank prop Quality Delicatessen and prop Kay's Delicatessen res Mattapan
" Gertrude clk Service Tobacco Co h13 Lowe
" Herman (Sarah) meat cutter B h21 Harrington av
" Joseph (Harriet) physician 39 Whitney rd h do
" Lewis A (Eva S) emp B h162 Standish rd
" Max (Thelma G) physician B h59 Pontiac rd
" Nathan (Lillian) cab driver h99 Shore
" Norma G tchr Beechwood Knoll Sch res Dor
" Polly wid Louis r13 Lowe
" Rosalie T sr clk-sten 1120 Hancock res Mattapan
GOLDMANN JAMES M (Florence) mgr Kay Jewelry Co res Whitman
Gold'n Brown Doughnut Co (Paul McCann and Joseph McMullen) 36 School
Goldner Anne r99 Main
" Jacob junk 99 Main h do
" Joseph emp Hanover r99 Main
" Maurice (Sophie) slsm h43 Ridgeway dr
" Samuel emp 99 Main r do
" Sarah A treas Goldner Jewelry Co Inc r63 Dysart
Goldrick James B (Dorothy H) clk B h218 Rock Island rd
" Louis J (Joan M) emp B h21 Taffrail rd (2)
Goldsmith Dorothy emp B r8 Winthrop pl
" Irving emp Tot's N Teens Shop res Hull
" John r8 Winthrop pl
" John S (Alice) retired h8 Winthrop pl
" Rita prop Tot's N Teens Shoppe res Hull
Goldstein Hyman B (Goldie) emp B h21 Hovey
" Joan C tchr Randolph Mass r142 Samoset av
" Martin student r21 Hovey
" Max (Freda) pres Goldie's Inc h111 Shawmut
" Murray prop Quincy Mattress Co res Newton
" Philip (Lillian) h926 Furnace Brook pkwy
" Samuel treas Magee's Inc res Brighton
" Samuel B (Fay F) clk of corp Goldie's Inc h185 Monroe rd
" Saul (Eleanor R) dentist 27 Temple (2) h9 Agawam rd
" Saul M slsm 1609 Hancock res Brookline
" William B (Anne) treas Goldie's Inc h142 Samoset av
Golemis Alexander (Despina) emp B h46 Mayflower rd

Golob Michael (Frances T) prop Artery Fruit Mart h5 Payson
Golosov James ins agt Prud Life Ins Co res Mattapan
Gomer Desmond (Roberta) Presidents City Ice & Oil h97 Wesson av
Gomes Albert V mach insp PSCorp h126 Harvard
" Hugh S (Muriel L) pressman B h70 Glover av
" Madeline wid Arthur h70 Glover
Gomez Belmonte emp Enterprize r22 Grossman
" C Russell (Grace A) emp S Wey h571 Quarry
" Celestino (Josephine) stonecutter Providence RI h373 Granite
" Celestino A USN r373 Granite
" E Everett (Maude E) emp TR&SCo h162 Winthrop
" Eseelsa emp B r233 Water
" Esperanza wid Quintin h223 Water
" Grace A emp FBI B r571 Quarry
" Josephine (Mrs Celestino) emp Bargain Center Inc h373 Granite
" Louise M student r373 Granite
" Josephine O wid Manuel emp NE Confectionery Co Camb h648 Willard
" Manuel G (Philomina M) engraver Camb h22 Grossman
" Patricia emp Sheraton's r19 Hill rd
Goncher Nicholas (Mary) moulder Wollaston Foundry res Dedham
Gonia George B (Mary A) retired r46 Victoria rd
" Walter H (Doris) emp PO h46 Victoria rd
Gonick G (Estelle) emp B h17 Brook rd
Gooch Helen A tchr NQHS r71 Marlboro (7)
Good Fred R (Regina B) emp B h129 Lincoln
" James (Catherine) emp B h70 Raycroft
" John retired r483 South
" Robert C (Badeah) emp Grossman Lumber Co h25 DesMoines rd
Goodale Charles F (Anne E) architect B h38 Russell
Goode Charles N (Rosemary) emp NETCo h312 E Squantum
" E Robert USA r21 Robertson
" Edward P (Elizabeth K) emp McGrath Taxi Co h325 Newport av
" Eileen M emp City of B sum res 147 Edgewater Drive
" Elizabeth A B r21 Robertson
" Joseph M Jr emp BSCo h21 Robertson
" Mary E wid Daniel J sum res 147 Edgewater Drive
" Mary J r21 Robertson
" Robert J (Maxine H) route slsm White Bros h47 Ocean
" Thomas A USN r312 E Squantum
Goodhue Albert E (Anne M) silversmith Dor r18 Dysart
" Alfred A student h1487 Furnace Brook pkwy
" Alice M tchr SJHS h18 Dysart
" Florence B h58 Holmes (10)
GOODHUE GEORGE A (Gertrude L) pres-treas George A Goodhue & Co Inc treas Tower Finance Co and treas H A Taylor Co Inc res 8 Russell rd Braintree
GOODHUE GEORGE A & CO INC insurance 1095 Hancock tel PR 3-1211 pres-treas George A Goodhue v-pres-clk Edward J O'Brien v-pres Gertrude L Goodhue see p 95
GOODHUE GERTRUDE L (Mrs George A) v-pres George A Goodhue & Co res 8 Russell rd Braintree
" Grace J r139 Fenno
" Grace P student r60 Ferndale rd
" Henry(Alicia)h1487 Furnace Brook pkwy
" John A retired r1487 Furnace Brook pkwy
" John K (Lillian B) sales mgr B Chem Mfg Co h60 Ferndale rd
" Mary E wid J Frank h139 Fenno
" William L (Rose A) formn B h212 Beach
Goodie Alex J (Eva M) emp TR&SCo h50 Buckingham rd
" Clifford B USAF r50 Buckingham rd
Gooding Harold S (Mildred V) slsm B h187 Marlboro
" John Q (Ethel) mgr Pittsburgh Plate Glass Co res Hingham
Goodman Harry (Golda) emp State House B h143 Fenno
" Harry A (Rosamond E) prop Bay State Motors h30 Alrick rd (1)
" Keevie (Mary) prop Meatery Market res Bline
Goodnoe Isaac (Ruth) emp B h17 Stevens
Goodnow Edith P (Mrs V Kent) tchr ENC h158 Waterston av
" Elizabeth J r158 Waterston av
" V Kent (Edith) prof Eastern Nazarene College h158 Waterston
Goodrich Edward S (Gertrude) emp B Navy Yd h50 Filbert
" Everett B (Mira S) lab h158 Taylor
" Lyman Mrs r33 Russell pk
" V Kent (Edith P) prop ENC h158 Waterston av
Goodsell Edward J (Anna B) retired h215 N Central av
Goodson John (Jean) emp B h89 Doane (2)
Goodspeed Delia S wid David H h202 Taylor
" Earl H (Louise) emp Edison h50 Stewart
" Robert B (Eleanor L) emp PSCorp h120 Chubbuck
Goodwin Bertha P clk B r243 Holbrook rd
" Calvin D student r122 Safford
" Carl S (Doris) bakery Dor h610 Furnace Brook pkwy
" Caroline S wid Herbert R h243 Holbrook rd
" Cecil M emp QPL res Hull
" Edward P student r76 Narraganset rd
" Everett J (Hilda M) retired h23 Appleton
" Glen (Madelyn) emp B h319 Rock Island rd
" Harold F (Rena H) elec eng h76 Narragansett rd
" Harriet E h19 Bennington
" James A Jr (Patricia L) emp Dor h96 Billings
" James A (Helen) emp B h98 Billings
" Janet (Mrs Perley L) emp Quincy Adams Yacht Yd r50 Palmer
" Joan M student r141 Wilson
" Lenora wid Walter r98 Billings

" Leroy H (Wilma M) mach PSCorp h7 Utica
" Louise A clk B r222 Wilson av
" Mary S wid Edwin C r91 Billings rd
" Norman (Florida) bus B h141 Wilson av
" Norman (Gladys M) h47 W Elm av
" Norman Jr sec Camb r47 W Elm av
" Pearl E retired h33 Ellis WQ
" Perley L (Janet) emp Q Adams Yacht Yard h50 Palmer
" Philip Allen USAF r141 Wilson av
" Robin retired r141 Wilson av
" Richard L emp B r7 Utica
" Thomas J (Nancy) emp NETCo h29 Charles
" Wilder C (Mary V) (Fabricated Steel Products Co) h76 Oakland av
" William H (Hilda T) emp B h38 Germain av
" William J (Christina) mach BSCo h122 Safford
Goodyear Service auto accessories Edward L Caulfield mgr 37 Adams
" Stephen tchr Quincy H Sch res Boston
Goon Ben student r256 E Squantum
Goostray Donald G emp BGWks r92 Lawn
" Elizabeth nurse Gordon House r49 Pleasant
" Ernest (Mary) emp B h22 Lawn av
" Joan emp Wey r22 Lawn av
Gootnuth Harry N (Marie C) r126 Phipps
Gorachy George G carp r102 Chubbuck
" Mary wid Gregory h102 Chubbuck
" Paul (Karen) emp NETCo h102 Chubbuck
Goranson Otto (Alice) mach B h127 Elliot av
" Signe C emp Wor h127 Elliot av
" Sven clk PO r127 Elliot av
Gordon Agnes R comptometer opr PSCorp r66 Palmer
" Agnes B (Mrs John W) emp Bailey & Sons B h66 Palmer
" Alfred B (Laura) ins broker 9 Chestnut and gen agt Craftsman Ins Co res Hing
" Beatrice M r93 Appleton
" Catherine E emp John Hancock Ins B r149 Clay
" Claude A (Helen A) technical advisor h483 Beale
" David I (Charlotte) emp B Daily Record B h22 Doane
" Douglas S (Eleanor E) buffer G R Churchill & Co h168 Taffrail rd (1)
" Earl A (Myrnie S) acct B h168 Elmwood av
" Edward T Dr (Clare) phy 937 Furnace Brook pkwy
" George (Isabella B) shpr B h15 Woodward av
" George Jr emp Pilgrim Laundry B h30 Flynt
" Grace W B wid Richmond r157 Clay
" Harold E (Shirley R) emp Regal Shoe Co h192 Furnace Brook pkwy
" Helen r60 Chickatabot rd
" House Quincy City Hospital nurses Home 112 Whitwell
" Hyman (Muriel) emp EM St Ry r43 Florence
" Jean (Mrs Joseph) emp School Dept h21 Clarendon
" John M (Annie J) elec BSCo h4 Richie rd
" John M (Margaret A) retired h25 Gordon
" John W (Agnes B) emp Grossman & Sons h66 Palmer
" John W Jr (Mary A) emp A J Wolfe Co B h374 Sea
" Joseph (Jean) emp BSCo h21 Clarendon
" Lillian wid Louis h45 White
" Louise G clk Social Service Office r66 Palmer
" Louise Mrs emp John Hancock Ins B h149 Clay
GORDON MAX (Alice) mgr Markson Bros Inc res 13 Rockcraft rd Weymouth
" Marguerite E r66 Palmer
" Mary r66 Division
" Mary wid Hollis postal clk S Station B h150 Bromfield
" Phillip (Mollie) div mgr Dunkin Donuts h1441 William T Morrissey blvd
" Robert M (Elaine R) dentist 77 Parking Way h795½ S Artery
" Robert E (Ruth) sheet metal wkr h207 Winthrop
" Ruth Mrs h105 Sumner
Gordy Frank L (Maria C) retired h28 Marine
" Maria C (Mrs Frank L) emp Brookline Health Hosp r28 Marine
Gore Herbert L (Harriet L) prop Wollaston Nursing Home h299 W Squantum
Goren Benjamin emp 39 Franklin res Nantasket
" Robert (Rose) prop Robere's Jewelry 17 Princess Eve Dr
" Sydney (Frances) emp Camb h11 Princess Eve Dr
Goresh John W (Mary Jane) emp Tracer-Lab B h10 Grand View av
Gorham Abigail T nurse Gordon House res Bra
" Arthur P r58 Elm av
" Beryla tchr Milton h96 Washington (3)
" Edward F (Marion) emp White Bros Milk Co h155 W Elm
" Elmer K (Evelyn K) mgr Gorham Supply Co res E Milton
" Evelyn K (Mrs Elmer K) prop Gorham Supply Co res E Milton
" Ida C clk Assessors Office City r58 E Elm av
" Ione M wid Edward real estate 29 Edgewood cir r do
" John F (Barbara J) clk B h61 Bower rd
" Joseph T (Alice M) emp B h166 Everett
" Joseph T prop Gorham Fire Equipment Co B h94 Lincoln av
" Patrick J (Alice E) prop Wollaston Florists res Dorchester
" Robert J emp B r58 E Elm av
" Robert P (Mary C) leather wkr Canton h29 Channing
" Supply Co Mrs Evelyn K Gorham prop 257 Beale
" Walter F r22 Winthrop av
" William emp PO B r58 E Elm av
Gorman Daniel A USA r47 Dysart
" David H (Mabel R) retired h12 S Walnut
" Doris F legal sec NE Light & Power Co B r47 Dysart
" Edward F (Cath A) emp Public Wks Dept City h10 Intervale

Gorman John (Eva) emp Gateway Inc h11 Ames
" Louise V wid Ambrose D sec NET&TCo h100 Washington (17)
" Richard (Lucy M) jeweler 23A Beale h183 Fenno
GORMAN THOMAS F JR (Catherine A) chief Quincy Fire Department h47 Dysart
" Walter A (Florence) service man Quincy Oil Co h99 Chubbuck
" Walter F (Christina) emp B h18 Grand View av
Gormley Catherine Mrs h98 Phipps
" Catherine J wid Joseph h98 Phipps
" Jean L tchr Beechwood Knoll Sch res E Boston
" Lillian M tchr NQHS h20 Fenno (7)
" Martain J (Mary) emp Dor h136 Babcock
" Mary J wid Frank J emp Dugan Mfg Co h4 Merrymount av
" William J television installer r4 Merrymount av
" Winifred sec B r4 Merrymount av
Gornstein Henry A (Doris) prop Jay's Army & Navy Store res Milton
Goroff Sydney (Miriam) paint slsm B r61 Verchild
Goronson Sven L clk PO res S Bra
Goslin James (Barrie) emp Home Indeminity Ins B h22 Flynt
" Joseph W USA r126 Wilson av
Goss Leatrice O Mrs r12 Berlin
" Phyllis C RN r15 Wilgus rd
Gossard Arthur student r83 Elm av
GOSSARD PAUL (Mary) supt schools h83 Elm av
Gosselin Bernie USA r14 Filbert
" Charles K (Christine) driver Old Colony Crushed Stone Co h325 Granite
" Donald USN r128 Crescent
" Edmond A (Mary E) driver BGWks h92 Dayton
" Gladys M r128 Crescent
" James E USAF r128 Crescent
" John E USN r14 Filbert
" Joseph G emp BGWks r128 Crescent
" Joseph R (Angelina) prop Dick's Fish Market h83 Garfield
" Josephine Annette emp Wollaston r284 Copeland
" Louis slsm Old Colony Rug Co r105 S Central av
" Marie J wid Joseph G h128 Crescent
" Marjorie r128 Crescent
" Napoleon H (Mary F) mgr bowling alley SB r17 Merrymount rd
" Paul Francis emp City r284 Copeland
" Raymond F USA r284 Copeland
" Rene G (Mary) mach BGWks h14 Filbert
" Richard (Angelina) lobsterman h83 Garfield
" Robert r14 Filbert
" Simeon F (Josephine E) toolman Public Wks Dept City h284 Copeland
" William L (Gladys D) lobster bus Dor h16 Reardon
Gotlieb Harry r273 Washington
" Lawrence (Estella) emp White Bros h300 Whitwell
" Pauline wid Louis h273 Washington
Gott Laurence E (Helen D) slsmn h144 Shore av
Goudey Frank L (Janet) retired h24 Edgemere rd
" Muriel J tchr QHS r24 Edgemer rd
Goudreau Joseph H (Mary H) emp BSCo h31 Windsor rd
" Stanley H (Marie A) emp Wat h110 Spring
Gough John F (Edith) emp B r28 Moffat rd
" John H bkpr h122 Highland av
" Marion R Mrs r60 Kimball
" Ralph C (Marion) slsm B h82 Andrews rd
Goughlan Charles W (Margaret) social wkr h60 Montcalir av
Goulart Anthony P (Matilda E) slsm B h33 Berlin
" Anthony P J (Marjorie) h153 Holbrook rd
" Joseph T (Dorothy) painter cont 103 Turner h do
Gould Arthur J Jr USAF r18 Myrtle
" Caroline M Mrs emp Remick's h178 Rhoda
" Diantha emp Singer Sewing Mach Co res Plymouth
" Dulcie R wid Bruce emp Bra h244 Independence av
" Eben G (Ethel M) civ eng B h254 Belmont
" Ethel D Mrs r11 Parker
" Etta C wid William C h304 Billings rd
" Francis J (Carolyn M) emp parts dept NYNH HRR h18 Myrtle
GOULD J GLENN REV DD (Mildred) pastor Church of the Nazarene and prof Eastern Nazarene College h29 Dunbarton rd tel GR 2-1967
" James (Frances) retired h13 Broadway
" John (Annie B) carp h272 Sea
" John T (Margaret) plant opr MDC res Hing
" Joseph A insp NYNH&HRR r68 Myrtle
" Ralph W (Linnea T) emp EM St Ry res Brockton
" Raymond emp H P Hood & Sons res N Wey
" Raymond L (Vera) slsm h20 Maxim pl
" Thomas (Irene V) emp BSCo h28 Stewart
" William B (Jean E) slsm B h25 Hobomack rd
Goulding Joseph P (Mary) slsm QOCo res Braintree
Goulet Mary nurse Gordon House r33 Whitman
Goulski Gregory J (Sophie A) emp Beacon Oil Everett h181 Beach
Gouner Bernard (Helen S) cafe prop h265 Highland av (5)
" Call (Mabel) h119 Sagamore
Gourdin Edward O (Amalia P) judge district courts h80 Presidents la
" Edward O Jr student r80 Presidents la
" Elizabeth A physician r80 Presidents la
Gourley Ann Louise emp Cosgroves Dor r152 Crescent
" George F (Edith K) mech B h152 Crescent
" George F Jr r152 Crescent
Gove A Lillian inst B h156 Elmwood av
" Bernard W (Frances) emp Dependable Laundry h63 Grand View av
" Edward F (Mary) cont 156 Elliot av h do
" Etta H wid Austin C h83 Botolph

" Harold F (Edna L) emp SB h40 Farrington
" Lealand H (Ruth E) ins agt B h23 Euclid av
Govoni Anna (Mrs Vincent) emp Raymonds h115 Sumner
" Joan E clk Dor r273 Newport av
" Marilyn A sten B r141 Waterston av
" Vincent (Theresa) mgr Hing h141 Waterston av
" Vincent (Anna) emp Raymonds h115 Sumner
GOW ELEANOR reference librarian Thomas Crane Public Library h72 Edgemere rd
Gowans Thomas Jr (Sylvia) h64 Ames
Goward George H (Ruth R) emp B h148 Lansdowne
" Inga nurses' aide Gordon Hosp r16 Summit
" Robert M (Inga E) emp BSCo r16 Summit av
Gowell Leah nurse Gordon House r53 Charles
Gowen Gerald C tchr Mt Clair Sch res Som
Goyette Henry F (Margaret I) mach Waltham h60 Bay View av
" John E (Helen J) emp B h79 Lenox
" Leon (Henrietta M) h118 Rock Island rd
" LeRoy H emp BGWks r60 Bay View av
" Normand (Jeanette P) hair stylist B h96 Garfield
Grace Edward P (Violet) h49 Glover av
" Helen wid Thomas clk Charlestown r44 Russell
" James (Amy G) foreman QEL and PCo h 109 Greene
" John G r44 Russell
" John J emp EM St Ry res N Wey
Graceffa Josephine wid Francesco h156 Main
Grady John emp BGWks h49 Upland rd
" John I (Lillian C) emp B h79 Merrymount ter
" Mary F clk BGWks h153 Grove
" Philip J (Beatrice M) sgt QPD h417 Quarry
" Paul slsm B r79 Merrymount ter
" Robert P USA r79 Merrymount ter
" Thomas E (Elizabeth J) emp B r324 Manley av
Graf Charles E (Carol F) emp B h360 Billings rd
" Leonard W (Sara E) slsm B h42 N Bayfield rd
" Walter F (Irene A) emp NE Motor Rate Bureau Inc B h2 St Germain
Graff James H (Rachael A) emp BSCo h17 Silver
Graffam Joseph F (Susie) auto mech h19 Wall
" Thomas F (R Corinne) carp Matthewson Mach Wks h63 Wall
Grafton Edmund C (Mary R) clk PO B h15 Grogan av
Graham Anna M clk Navy Dept r28 Mayflower rd
" Charles J (Jeannette B) supvr The First Nat Bank of Boston h35 Arthur
" Charles L (Vera B) emp B r28 Robertson
" Edward S (Helen M) slsm Gen Foods B h32 Shed
" Elizabeth h64 Whiton
" Elizabeth M r444 Adams
" Frederick J Jr (Veronica L) wool bus B h 161 Holbrook
" Frederick J (Sarah) wool handler B h28 Mayflower rd
" Genevieve emp B r28 Mayflower rd
" Helen M (Mrs Edward S) emp NET&T Co h32 Shed
" James retired r1419 Hancock
" James R (Florence C) mach h52 Forum rd
" Jeannette B (Mrs Charles J) IBM opr The First Nat Bank of Boston h35 Arthur
" John (Margaret E) retired h100 W Elm av
" John emp BSCo r36 Miller Stile rd
" John C (Phyllis M) emp B h43 Essex
" John D emp BSCo r48 Germaine av
" John F v-pres Norfolk County Trust Co res inq do
" Joseph r28 Mayflower
" Joseph H (Helen M) emp 8 Elm av h78 Quarterdeck rd (2)
" Joseph W (Marion) emp Whiting Milk Co h32 Gridley
" Leo P (Eunice I) emp B h93 Walker
" Lucy emp Professional Pharmacy res Bra
" Margaret B wid John S emp Ship's Haven h3 College av (11)
" Marion Mrs h343 Rock Island rd
" Marjorie sec Craftsman Ins Co res Milton
" Mary A wid Robert B h37 Bromfield
" Mary Lou emp 1562 Hancock res Randolph
" Ralph (Margaret) emp Hing h34 Bay
" Robert (Christine) emp B h128 Water
" Robert B Jr (Charlotte A) bus B h42 Woodbine
" Robert F (Barbara) Graham Sales Co h 350 W Squantum
" Robert W patrolman QPD r128 Water
" Ruth F sten Quincy Sales Co h11 Wayland
" Ruth H emp Westwood r33 Apthorp
" Thomas USA r28 Mayflower rd
" William E (Nancy R) emp B h67 E Elm av
Grahm—see Gahm
Grahan Bernice Mrs r137 Quincy
Grahn Albert Bakery Albert L Grahn prop 644 Adams
" Albert L (Elizabeth) prop Albert Grahn Bakery and Swedish Food Shop h1 Grenwold rd
" Alton M carrier PO res Bra
" Edward F lab L Grossman & Sons Inc h 347 Water
Gramazio Arturo (Antoinette) h42 Harrison
" Enrichette wid Raffaele h53 Chubbuck
" Francesco (Clara) h44 Harrison
" Frederick J (Dorothy) ship wkr h48 Chubbuck
" Michael (Julia) retired h109 Chubbuck
" Romeo F (Mary) carp h53 Chubbuck
" Wally USA r42 Harrison
Granahan Ellen L tchr SWJH r101 Billings rd
" Henry retired h74 Upland rd
" Jean B emp BGWks r56 Kendall
" John P (Mary E) real estate 28 Lunt h do
" Joseph E (Grace A) lawyer B h101 Billings rd
" Margaret A emp Howard Johnson r101 Billings rd

Granahan Marjorie emp Ober Sobol r24 Merrymount av
" Mary J emp Custom Bag & Cover Co res E Wey
" Rita R emp B r101 Billings rd
" Robert J (Mary P) fireman Quincy Fire Dept h15 Carle rd
Granai Angeline wid Victor h281 Liberty
Granato Mary J emp Custom Bag & Cover Co res E Wey
Granberg John emp BSCo r182 Centre
Grand View Apartments 18 Grand View av
Grandell Axel E emp H P Hood & Sons res N Wey
Graney Albert J (Florence L) clk PO Dor h 143 Barham av
" Florence L (Mrs Albert J) mgr Dorothy Muriel Food Shops h143 Barham av
" Joseph A emp NYNH&HRR r203 Highland av
Grange Eleanor Regina bkpr Granite Trust Co r8 Gothland
" Margaret L wid William H h49 Upland rd
Granger Kathryn C h21 Edwin
" Richard (Peri) mfg repr Jones & Granger h53 Parke
Granite Auto Parts Abraham Tolpin prop 299 Centre
" Beverage Co Inc 375 Granite pres-treas Benjamin Rappaport
" Bowl Edward Kipnes mgr 22 Independence
" Card Shop Reginald Northover prop 1432 Hancock
" Carpet Cleaning Co Arthur L Mac Donald prop 276 South
" City Auto Parts Inc (subsidiary Belgrade Motor Supply Inc) 304 Washington pres Abraham Weisman mgr George Mersereau
" City Coal Co coal and fuel oils office 1151 Hancock yard rear 64 Penn pres-treas-mgr Americo S Cherubini
" City Cold Store Warehouse Inc main office 170 Penn warehouse 83 Penn pres Frederick W Sheehan treas Lawrence H Abbott
" City Diner Frederick Abraham prop 671 Washington
GRANITE CITY ELECTRIC SUPPLY CO 19 Quincy av tel GR 2-6500 pres-treas Nicholas V Papani see p 63
" City Express Co Colombo Cherubini prop 7 Lancaster
" City Hardware & Plumbing Supply Co Inc builders' hardware 1617 Hancock pres Harold Chaban, treas Jacob Herman
" City Ice Co Inc Division American Ice Co and prop Boston Ice Co B 550 Adams
" City Print Ruth R Hunt prop 297 Willard
" Cutters G CIA Quincy Branch Constanzo Pagnano bus agt meets 3rd Wednesday 364 Water
" Dental Laboratory William Cunningham prop 1419 Washington (9)
GRANITE EMPLOYMENT SERVICE B Irene Bowers prop 8 Washington (2) tel GR 2-3470 see p 126
" Floor Co Christopher Giovanni prop 19 School
" House Mary G Kennedy prop 24 Ring av
" Insurance Agency (Albert J Marchionne and Pauline A DiTullio) ins 41A Franklin
" Machine Co (Howard Walker and John D Allman) 14 Island av
" Motorbile Co Inc props Bargainville and Auto Body Clinic office 1355 Hancock pres Harold J Moye treas John J Gibbons clk of corp John C Moye
" Nazarene Chapel 388 Granite Rev Harry A Rich pastor SS 9:45 a m Mon worship 11 a m Evangelestic service 7:30 pm Prayer Meeting Wed 7:30 p m
" Nurses Registry Mrs Mildred Trout prop 177 Whitwell
GRANITE PLUMBING SUPPLY CO INC 88-90 Beale tel MA 9-3459—MA 9-4585 pres Charles F Hennessy, v-pres John J Hennessy, sec James F Spellman Jr, treas Mrs Inez B Hennessy see p 70
" Public Market Inc 20 Independence av pres Samuel D Binder treas Louis Limon
" Sheet Metal Co Albert W Smith prop 340 Granite
" Street Beauty Shop Carmello Lodico prop 21 Granite
" Street Block The Faxon Trust owners 1-27 Granite
" Travel Service (Albert J Marchionne and Pauline A DiTullio) 41A Franklin
" Trust Building Corp Matthew Cushing v-pres 1400 Hancock
GRANITE TRUST CO 1400 Hancock, 80 Beale Wollaston, 409 Hancock North Quincy 86 Washington Weymouth, 801 Broad East Weymouth, 32 Pleasant and 942 Main (route 18) South Weymouth Drive In Office, tel GR 2-1000 all offices; Chr of board, Delcevare King; pres, William J Martin; v-pres, Matthew Cushing; v-pres-comptroller, Harry E Finley; v-pres-trust officer, William J Griffin; trust officer, Stuart G Hardy; treasurer, William W Grieves; asst v-presidents, Robert L Blair, Kenneth O Hanson, Ralph C Hussey, Everett G Kingdon, Philip H Martin, C Sanford Parsons, John J Walsh; auditor, Toivo E Laitine; asst treasurers, John Alden, Doris B Bryant, Kenneth V Henderson, John W Ortiz, Charles P Reidy Jr, Peter F Smiles; asst trust officer, Nathaniel G Wetherbee; branch managers, E Sarto Minihan (Wollaston); Frank A Christofi (North Quincy); Kenneth O Hanson (South Weymouth); Allan E Jarvelin (Weymouth); David McNamee (East Weymouth) see p 3 and top lines
Granlund Edward (Hulda M) retired h41 Bedford
Grannahan John J E (Grace H) emp PO h205 Taffrail rd (3)
Grant Abner E Jr (Annette M) caretaker 215 Adams h215A do
" Allen L r43 Broady av
" Arthur T (Esther M) emp QCHosp h85 Germaine av
" Barbara clk B Cons Gas Co B r35 Willow av
" Benedict (Ellen) guard Bra h11 Beechwood

" Cassie M asst to sales mgr United Investment Counsel B r33 Oakland av
" Corella wid Leander E r93 Sims rd
" E emp 24 South res Wey
" E Milton (Dorothy R) mgr Household Finance Corp and treas Quincy Council of Churches h18 Prlspect av
" Evelyn R clk NET&TCo r43 Broady av
" Francis J emp clk B r48 Freeman
" Frank V (Myrtle) chauf B h48 Freeman
" George E (Elsie) retired h535 Washington
" George E Jr r535 Washington
" George I slsm Samuel Stevens Co B r12 Colby rd
" George M mach PSCorp h58 Belmont
" Gerald M USN r43 Broady av
" Irving B (Margaret E) eng WBZ h12 Colby rd
" James (Kathryn) USA h99 Taffrail rd (1)
" James P (Eleanor M) emp B h27 Walker
" Jessie M asst to registrar Simmons College B r33 Oakland av
" John (Marjorie G) carp 144 Upland rd h do
" John C (Ann) emp General Motors h20 Whiton
" John H emp QPL res Wey
" Joseph H (Eleanor M) office mgr Proctor and Gamble h35 Winthrop av
" Katherine nurse Gordon House res Bra
" Leo F r11 Gothland
" Lottie r38 Edgemere rd
" Lottie M clk Sheridam's Inc r310 Safford
" Mansfield h10 Edgewood cir
" Mary F h86 Revere rd (4)
" Myrtle (Mrs Frank V) emp cafeteria NQ HS h48 Freeman
" Paul H (Loretta A) emp BSCo h11 Glenview rd
" R Frank (Albina L) bus Bigelow & Douse B r33 Oakland av
" Richard A emp TR&SCo r5 Read av
" Rita emp B r93 E Elm av
" Robert A shipping clk Mason Neilan Regulator Co Dor r35 Winthrop av
" Robert B (Kathleen M) carp B h5Pelican rd
" Robert T (Margaret M) retired h73 Ruggles
" Robert T Jr USA r73 Ruggles
" Robert W USN r18 Prospect av
" Roger W (Evelyn L) clk Ry MS h43 Broady av
" Thomas E USA r535 Washington
" W T Co Esther Foster mgr 37 Billings rd
" William J steel wkr r YMCA
" William L retired h11 Gothland
Granville Arthur C (Nancy H) slsm Proctor and Gamble h1 Parkman
" Arthur C (Evelyn) lawyer Gulf Oil Corp h357 Furnace Brook pkwy
" John P (Roseanne) USAF r36 Furnace Brook pkwy
" Michael T (Alice) mach BSCo h20 Cherry
Grappi James F (Luigina G) emp Public Wks Dept City r145 Willard
Grass Albert M (Ellen R) h77 Reservoir rd
Grasselli Joseph (Catherine J) riveter BSCo h 60 Quarry
" Joseph Jr (Virginia A) emp Worthington Co h62 Quarry
Grassick Donald (Mary E) retired h19 Abigail av
" Irene wid Robert h55 Bedford
" Lois I clk Quincy Welfare Dept r19 Abigail av
GRASSICK PRESTON H (Helen H) asst treas Burgin Platner & Co Inc res 321 Front Weymouth tel Wey 9-3099-R
Grasso John D (Mary) h36 Holyoke
" Raymond D (Camille T) hand polisher Volpe Granite Co h195 Liberty
" Rosario J emp Auto Body Clinic res Randolph
" Vincent prop New Fashion Salon h66 Chapman
Grautstuck Joseph W social wkr h19 Botolph
Graves Beatrice M wid Joseph J h186 Beach
" Henry T (Rebecca S) ship yard wkr h38 Billings
" Leslie r186 Beach
" Nina emp S H Couch Co h60A Woodbine (6)
Gravina D Charles (Rose M) barber Hingham h308 Common
" Rose (Mrs D Charles) emp Elm Farm Lunch Bar h308 Common
" Santo J student r308 Common
Gray Ada M h143 Brook rd
" Alice tchr NQHS h100 Washington (7)
" Alice nurse Grover House r100 Washington (7)
" Bruce W emp S H Couch Co res Newton Center
" Charles B h125 Beale
" Charles H (Norma J) architect B h20 Sunbarton rd
" Charlotte wid George L h16 Flynt
" Dorothy emp Quincy Sch r133 Atlantic
" Edward R (Helen) emp B Post B h52 Ellerton rd
" George H mach r41 Kendall
" Harold H (Josephine) emp PO B h16 Flynt
" Harold L bus Camb r48 Hilda
" Henry W (Carrie M) emp RMfgCo B h80 Elliot av
" James F emp Western College r41 Kendall
" John (Gertrude) emp TR&SCo h5 Willet
" John J packer TR&SCo r41 Kendall
" Mary F wid Harold L phone opr NET&T Co h48 Hilda
" Maybelle E Mrs h84 Farrington
" Norman C (Marguerite) emp OPL h26 Nelsen
" Pauline F emp Kenway Jenney Witten & Hildreth r41 Kendall
" Richard J h41 Kendall
" Robert (Jean) foreman Norfolk Paint & Varnish Co h70 Moffat rd
" Robert F clk B r48 Hilda
" Robert P (Marietta) treas BraintreeSavings Bank res Brantree
" Rock Granite Works Hjalmer G Nelson mgr 129 Center
" Ruth E Mrs emp Armstrong Cork Inc h 441 Granite
" Samuel (Beatrice) newsdealer 1307 Hancock h38 Lancaster
" Samuel (Mary J) emp BSCo h33 Hanna
" Shirley H emp QPL res E Wey

Gray William (Helen) emp Westinghouse Co h75 Lawn av
" William (Mary A) retired h167 Safford
" —see Grey
Grayson Ernest (Eva D) painter B h150 W Elm av
Graziano Joseph J (Philomena) h39 Hughes
Grazio Anthony prop Globe Automatic Vending Co h295 Water
" Dominic (Albertine) prop Grazio's Market h303 Water
" Mary wid Batista h85 Brook rd
Grazio's Market Dominic Grazio prop 303 Water
Grazioso Alfred J (Helen) emp BSCo h47 Deldorf
" Alice L office wkr Whiting Milk Co r13 Alden
" Angelo (Valerie) emp BSCo h6 Curtis av
" Anthony carrier PO r13 Alden
" Antonio retired h13 Alden
" Arthur USA r13 Alden
" Carmine (Carmina) gardener 300 Adams h45 Deldorf
" Dominic (Amelia) chauf Henry M Faxon h67 Scotch Pond pl
" Peter E (Josephine) sheet metal wkr Fore River Ship Yard h59 Hall pl
" Thomas W (Annie I) acct B h72 Captains Walk (4)
" Valintino (Hannah) emp Public Wks Dept r67 Cleverly ct
Greaney John emp Brigham's Confectionery res Dor
Grear Roscoe J (Helen H) emp Camb h119 Elm av
Greaves Malcolm H (Beatrice L) emp PO Brookline h198 Manet av
Greco Julia M wid Anthony L h799 Hancock
Greeley Hastings Mrs tchr Quincy h51 Presidents la (1)
" Mary G clk B r34 Brackett
" Ruth tchr Atherton Hough High Sch r51 Presidents la
Green Alfred emp 1609 Hancock res Randolph
" Alice h949 Furnace Brook pkwy
" Arthur J (Mary M) emp B h119 Hamilton av
" Arthur W (Helen L) emp PO B h97 Taylor
" Clara A clk B h14 Roselin av
" Daniel A (Lydia M) painter h124 Main
" Daniel D emp B Navy Yard r124 Main
" Dorothy M tchr Quincy Sch res Dor
" Earl (Elizabeth M) (Green's Sporting Goods) h538 Washington
" Edward M (Shirley R) emp Gillette Razor Co B h133 E Elm av
" Edwin M (Branca O) clk N Wey h66 Merrymount rd
" Eldridge (Lilly) (Green's Sporting Goods) h58 Curtis av
" Eldridge Jr (Kathryn) emp BSCo h58 Curtis av
" Elliot treas Norfolk Furniture Co res Malden
" Frank W peddler h192 Albatross rd
" Fred O pharmacist B r295 Elmwood
" Gerald R (Helen) emp B h5 Morgan rd
" H L Co William R Karpinsky mgr variety 1473-1475 Hancock
" Harold S (Pamela) civil eng Fargo B h59 Putnam
" Harry J (Ruth) elec B h74 E Elm av
" Henry (Helen) pres Norfolk Furniture Co res Malden
" Irving P (Ann A) emp Sargent Studio Inc h385 Highland av
" James F student r192 Albatross rd
" Jason W (Rosalie) emp Benjamin Walk Inc B h425 Newport av
" Joseph (Jeanne) h191 West
" Lloyd M USA r76 N Bayfield rd
" Patricia clk MMWks r181 Harriet av
" Patricia L r192 Albatross
" Ralph C (Marion B) chef B h181 Harriet av
" Ralph E (Emma L) ry mail clk h76 N Bayfield rd
" Robert student r949 Furnace Brook pkwy
" Susan E student nurse r97 Taylor
" William r124 Main
Green's Sporting Goods (Eldridge and Earl Green) 538 Washington
Greenberg Charles (Jean) emp Newton Furniture Co B h64 Alrick rd
" George r38 Edgemere rd
" Jack (Dora) radio tech h130 Puritan dr
" Sumner E (Minna) dist mgr Packard Clothes h23 Joan dr
" Yale J (Esther) emp Neponset h14 Franklin av
Greene Alonzo B (Aura A) lawyer 88 Penn and Boston h192 Holbrook rd
" Arthur T (Frances G) emp B Edison Co h216 Beach
" Aura A (Mrs Alonzo B) real estate ins and lawyer 88 Penn h192 Holbrook rd
" Caroline Mrs r48 Walker
" Caroline M clinical aide Gordon House r 43 Curtis av
" Christina wid Harry h45 Curtis av
" Clifford L elec r32 Hanna
" Darby A (Anne T) insp NYNH&HRR h135 Vassall
" Delia T wid John J h31 Tyalor
" Edward M (Katherine M) emp VA B h93 Franklin av
" Elaine D bkpr Hancock Fruit Mkt h40 Butler rd
GREENE FRANK E REV (Lois N) rector St Chrysostom's Episcopal Church h523 Hancock
" Frank L (May) student h225 Holbrook rd
" George A (Virginia V) painter h49 Nelson
" George S (Dorothy M) acct NYNH&HRR h36 Exeter
" H & Co Mfgs Automotive Specilities 148 Old Colony rd
" Harry B (Caroline M) auto body wkr B h43 Curtis av
" Jacob R emp EM St Ry res Dor
" John (Mary) emp NYNH&HRR h20 Prescott ter
" John E (Ella L) retired r73 Bromfield
" Joseph P (Rita) emp SW&Co h134 Furnace Brook pkwy
" Leslie (Barbara) emp Dor h195 Upland rd (28)
" M Jeannette emp NET&TCo r1391 William T Morrissey blvd

" Marjorie E tchr Central Jr H Sch r7 Adams ter
" Richard C (Jennie E) emp B h125 Palmer
" Samuel (Goldie) emp NET&TCo h206A William T Morrissey blvd
" William F (Alice) mach BGWks h155 W Elm
" William J student r176 Marlboro
Greenhalgh Barbara L r46 Hilltop
" James (Jean M) foreman BSCo h46 Hilltop
" Robert (Jane C) retired h34 Greenleaf pl
Greenlaw Frederick J (Julia K) metal wkr h25 Sunrise rd
" Gilbert H (Viola H) clk B h55 Shea av
" Seth A (Jenny) parts slsm B h92 Albatross rd
Greenleaf Block 1415 Hancock
" Elizabeth C tchr Mt Clair Sch r51 Presidents la (1)
" Hotel Theodore H Anastos prop Edward F Hines mgr 1419 Hancock
" The Apartments 17 Greenleaf
Greenough Ruby Mrs r89 Forest av
" Warren H (Isabella) building cont 32 Huckins av h do
Greenquist Harold G mech BSCo r369 Granite
" John J sten Charlestown h369 Granite
Greenspan Abraham (Ruth G) emp com trav h20 Janet rd
Greenwood Arthur E (Grace L) eng B&MRR h6 Chesley rd
" Arthur T (Mary) emp BGWks h19 Hanna
" Ella G wid Arthur T h211 Manet av
" Gwen E student r191 E Squantum
" H James osteopath 68 Beach h do
" James emp Russell's Restaurant Inc res Cohasset
" Winslow (Celia L) crane opr h191 E Squantum
Greer Elizabeth wid Robert h47 Commonwealth av
" Ernest F carrier Wol PO res Wey
" Frederick (Margaret P) supvr BSCo r47 Commonwealth av
" Helen L (Mrs Robert) pres-treas Greers Grille Inc h28 Shaw
" Richard r23 Sharon rd
" Robert (Helen L) bartender h28 Shaw
" Sydney (Alva) painter h33 Sharon rd
" Sydney Jr emp B r33 Sharon rd
Greer's Diner Arthur J Lagadimas prop 532 Washington
" Grill Inc 536 Washington QP pres-treas Helen L Greer
Greeting Card Shop The Mrs Virginia H Rich prop 15 Beale
Grefe John H (Josephine A) store mgr B h148 Farrington
Greg John H bkpr PSCo r9 Carruth
" —see Grigg
Gregoire Alphonse J (Rose A) conductor NYNH&HRR h63 Quarry
Gregory Adelaide wid Joseph h1 Standish rd
" Andrew W (Ethel) emp QCHosp h73 Scotch Pond la
" Anne M wid Walter C h83 Hollis av
" Clara Mrs r445 William T Morrissey blvd
" Frank A (Mary T) emp MIT h26 Newcomb
" Fred emp Public Works Dept City r14 Gilson rd
" Frederick supt B r1 Standish
" Gertrude Mrs assembly wkr h96 Quincy
" James emp Checker Cab r26 Newcomb
" John retired r9 Edwards
" John R (Gertrude L) prop Norfolk Piano Service res Bra
" Mary wid Alphonso h33 Lancaster
" Mary L emp QCHosp r26 Newcomb
" Richard J h202 Federal av
" Rita wid Frederick h16 Brunswick
" Samuel (Mary) slsm h320 Granite
" Walter truck driver Andy's Express r26 Newcomb
" Warren (Rita) furniture finisher h202 Federal av
" Warren A (Rita) r19 Woodward
" William C student r19 Arnold rd
" William J (Robina S) spinkler fitter B h19 Arnold rd
Gregson Bertha H r76 Norton rd
Greland Thomas A (Anne M) emp Dor h51 Walnut
Greyland Thomas A Jr emp Dor r57 Walnut
Grenier A William emp Record American B r77 Scammell
" Albert (Norma) yacht capt Airvale Mills h20 Northfield av
" Charles (Doris) h179 Main
" Elmer J (Frances) mech Record American B h77 Scammell
" Helen G wid Francis L h8 Oakwood
" Jean P (Madeleine) atomic inst Camb h14 Beach
" John T mech Record American r77 Scammell
" Lucie M tchr B h98 Palmer
" Robert C (Anna E) carrier PO h25 Rockland
Grenon Margery L nurse (licensed attdt) B r254 Farrington
Gretsky Henry H (Bessie) emp BSCo h15 Lowe
Grey Guy A emp H P Hood & Son res S Wey
" Travis J (A Eva) barber Sqtm Air Base h75 E Squantum
" —see Gray
Gridley-Bryant School 111 Willard
Griese Franz (Rosa) custodian h10 Merrymount rd
GRIEVES WILLIAM W (Edith) treas Granite Trust Co res 19 Sargent rd South Weymouth tel WE 9-1813
Griffin Agnes emp Singer Sewing Mach Co res Bra
" Ann emp clk of courts r18 Montillio
" Anthony F mach Everett r236 Independence av
" Carroll T (Jeannette L) carp Dor h81 Macy
" Catherine C r38 Edgemore rd
" Charles R (Mary B) patrolman QPD h18 Montelio
" Charles W (Ruth) eng NET&TCo h44 Dysart
" Daniel E (Dorothy) carpet layer h134 Hobart
" Daniel J (Mary G) retired h57 Pope
" Edward J (Irene B) patrolman QPD r592 Quarry

Griffin Elizabeth E wid John H r236 Independence av
" Ethel G clk TR&SCo r57 Pope
" Frances emp Commonwealth of Mass r18 Montillio
" Gordon K (Althea F) emp Camb h21 Milton rd
" Harold E (Louise K) slsm Remington Rand Inc h1096 Furnace Brook pkwy
" Harold E Jr tchr r1096 Furnace Brook pkwy
" Helen C clk of courts r1067 Hancock
" James J r138 E Elm av
" James P h20 Kemper (14)
" James T r1243B Sea
" Jean M emp B sum res 85 Huntress
" John emp Fore River h29 Hudson
" John emp Minit Car Wash res Bra
" John P (Maureen) emp B h78 Goddard
" John T (Jacqueline M) shipfitter BSCo h 36 Edinboro (1)
" Joseph D draftsman BSCo h1067 Hancock
" Joseph J Jr (Edna) emp QCHosp h78 Garfield
" Joseph P (Margaret G) patrolman QPD h351 Granite
" June T emp NET&TCo sum res 85 Huntress
" Loretta G Mrs emp B h85 Huntress (sum res)
" Lyman S (Inez N) treas B h29 Standish av
" Margaret C r138 E Elm av
" Martin E (Mary) hoisting eng h124 B Sea
" Martin E Jr USA r1243 B Sea
" Mary r36 Edison
" Mary maid QCHosp r351 Granite
" Mary C tchr Atherton Hough r53 Greenleaf
" Mary E wid John h53 Greenleaf
" Mary J wid Henry asst dietitian NQHS r100 Standish av
" Maureen (Mrs John P) emp NET&TCo h78 Goddard
" Miriam E emp B r236 Independence av
" Patrick r93 Albatross rd
" Paul H emp Mathewson Mach Wks r138 E Elm av
" Paul M emp City r351 Granite
" Richard (Dorothy) grocery mgr First Nat Stores Dor h8 Chapman
" Robert W (Mary C) emp MTA B h65 White
" Robert W Jr emp Shawmut Nat Bank B r65 White
" Ruth Mrs emp Coronet Cleaners Inc r40 Macy
" Ruth E wid William J emp Sparkle Cleaners h40 Macy
" Thomas retired h36 Edison
" Walter F (Agnes M) emp Charlestown Navy Yard h96 Farrington
" Warren M (Gertrude) slsm Q Oil Co res Watertown
" William D (Helen V) eng NET&TCo h218 Atlantic
" William E R emp Hing r24 Saville av
" William F (Estelle V) retired h138 E Elm av

GRIFFIN WILLIAM J (Mary Ellen) v-pres-trust officer Granite Trust Co h380 Highland av

Griffin's Corner Store Margaret F Connelly prop 54 Macy
Griffith Emory F photo engraver B h95 Hamilton av
" Frederick R (Geneva) slsm 1400 Hancock (103) h49 Bay
" Richard (Adelaide) emp Navy Yard B h49 Hodges
Griffiths Ambrose J (Dorothy F) PO carrier res Marshfield
Griggs David G r382 W Squantum
" Philip (Ruth) emp B h382 W Squantum
Grigor Robert (Elizabeth M) slsm B h27 Waterston av
Grilli Ettore (Mary) stage builder BSCo h268 Liberty
Grimes Eugene J (Mary E) clk Boston Terminal Corp h69 Grandview av
" Eugene J Jr (Margaret J) baggage mgr NYNH&HRR h20 Victoria
Grimshaw Ann clk B r26 Webster
" Frederick (Mary T) emp MTA B h26 Webster
" George emp Fore River r23 Blake
" Thomas H (Margaret J) emp Dor h169 E Squantum
Grimwood Alice B wid Clifford D prop Grimwood Funeral Home h603 Adams
" Funeral Home Alice B Grimwood prop 603 Adams
Grindlay Walter A (Elsie M) supvr Western Electric Co h20 Connell
" William S (Eleanor) shipper h22 Cummings av
Grindle Joseph E emp Pa r106 Forest av
" Joseph R (Gertrude L) emp BSCo h106 Forest av
Gringeri Anthony (Farmers Market) res Hyde Park
Grinnell Gary student r166 Independence
" George G (Nora S) (George G Grinnell & Associates) h166 Independence av
" Karin C student r166 Independence av
" Nora S (Mrs George G) (George G Grinnell & Associates) h166 Independence av
Grippi Assunta wid Antonio h57 Crescent
" Fausto emp Diamond Cleaners r57 Crescent
" Fernanda dental asst B r57 Crescent

GRIPPI JOSEPH F (Elizabeth S) prop Beacon Cleansers & Dyers h81 Willet

Grishey Kathleen M policy writer Associated Ins Agencies Inc r179 Upland rd
Grispi Aurora D Mrs slsm B r61 Woodbine
Griswold Ada T wid Charles r30 Miller Stile rd
" Donald G (E Frances) emp Eastern Shade & Screen r15 Montclair av
" Mary K nurse Avon Way r do
Groat Mabel wid James clk r92 Highland av
Groce Susan wid Joseph B h109 Monroe rd
Grocott Charles H (Ida E) draftsman SB h25 Ocean
" Charles H Jr (Margaret G) rate setter BS Co h83 Sharon rd
Grogan Edmond T (Sarah) emp W Roxbury h401 Palmer (2)
" John (Ellen) emp B h108 Doane (3)

Trust Service
MODERN and COMPLETE
—AT—
GRANITE TRUST COMPANY
See Page 3

" Joseph packer Hyde Park r32 Grogan av
" Mary H prin Thomas B Pollard Sch and prin Washington Sch r32 Grogan av
" Nora A wid Patrick h32 Grogan av
Grohe Delbert A (Mary E) draftsman B h160 Granger
Groleau Emery L (Jennie T) foreman Mathewson Mach Wks h21 Centre
" Leo E (Esther E) emp BGWks h49 Dale av
Gronberg Elin C wid Karl M h11A Prospect Hill
" Ethel E bkpr Q Trust Co r11 Prospect Hill
Gronich Eugene (Roselyn) (A Atlas Elec Co) B h78 Walnut
Gronlund Gustave (Elin) retired r90 Utica
Grono Marjorie student r70 Chapman
" Sally wid William jeweler E Milton h70 Chapman
Gronville Anne r82 Goddard
" Elvira wid John r75 Ames
Groom Ellsworth (Alva) information clk Boston Terminal Co B h25 Cherry
" Elmer retired r25 Cherry
Groop Waino (Ellen E) bkpr B h7 Welgate cir
Gropp William (Doris) emp SR&Co h89 Doane (4)
Gross Carroll O r205 Wilson av
" Cora B wid Edward B pharmacist h10 Marlboro
" Everett W (Virginia S) emp TR&SCo h205 Wilson av
" Gerald mgr UTC Pump Station 3 res New Brookline
Grossi Helen Mrs emp Grass Instrument Co (Electronic) r8 Gilmore
GROSSMAN BERNARD D asst treas-clk of corp L Grossman Sons Inc res W Newton
" Everett P emp L Grossman Sons Inc res Waban
" Jacob (Rosie) treas Hia-Pearl Corp h19 Russell pk
" Joseph prop South Shore Decorating Center res Medford
GROSSMAN JOSEPH B (Esther L) treas L Grossman Sons Inc h86 Monroe rd
GROSSMAN JOSEPH B 2ND "John" (Jean A) v-pres-gen mgr L Grossman Sons Inc h70 Dimmock tel PR 3-1326
GROSSMAN L SONS INC 130 Granite tel PR 3-7100 and 40 Hancock tel GR 2-0993 chairman board of directors Reuben A Grossman, pres Sidney W Grossman, v-pres-gen mgr Joseph "John" B Grossman 2nd, treas Joseph B Grossman, asst treas-clk of corp Bernard D Grossman see p 66 and top lines
" Maurice (Marilyn) emp L Grossman Sons Inc res B'line
" Morton S emp L Grossman Sons Inc r36 Quincy rd
" Nissie emp L Grossman Sons Inc res Newton
" Obadiah (Cecil) Ames Linen Service Inc res Scituate
GROSSMAN REUBEN A (Leah) chairman board of directors L Grossman Sons Inc v-pres North Quincy Co-operative Bank and pres Hia-Pearl Corp h37 Hancock ct
" Sidney (Renee Doris) interior decorator 18 Samoset av h do
GROSSMAN SIDNEY W (Frances) pres L Grossman Sons Inc h194 Buckminster rd Brookline
" —see Gossman
Grottendeck Arthur V (Mary D) chauf Morgan Laundry h21 Forest av
Groux Dorothy E sten B r8 Winthrop pl
Grove Bertha M wid William A r93 Kemper
" Steve (Revere Furniture Manufacturing Co) res Dor
Grover Alfred A (Cecelia) clk B h190 Fayette
" Alice A Mrs h10 Gavin av
" Alton E carp r42 Bicknell
" Blanche H r86 Ruggles
" Maude I h86 Ruggles
" Sarah S wid Joseph L h38 Exeter
Groves John A (Ruth M) photographer Samuel Cooper Inc h75 Lincoln av
" Ruth M (Mrs John A) nurse New England Hosp h75 Lincoln av
" Vernon T prof ENC r98 Phillips
Gruber Harris (Sophie) pres Quincy "Bowladrome" Inc res Newton
GRUBER STANLEY (Esther) treas Quincy "Bowladrome" Inc h119 Marlboro Boston
Grueby George S h62 Webster
" Samuel A bus B r62 Webster
Grugan John (Dorothy) waiter B r4 Figurehead la (3)
Grundman Laura wid Henry h173 Norfolk
Grundy James E (Catherine A) emp RMfgCo h11 Silver
Guadiano Edward J h479 Newport av
Guarcello Louis emp SB h195 Upland rd (32)
" Mary E Mrs emp NET&TCo h10 Clarendon
" Maurice V (Lena B) foreman SB h54 Woodcliff rd
" Nicholas J (Elsie E) emp B h216 Newbury av
" Vincent (Sadie J) retired h214 Newbury av
Guardiani Margaret Mrs r887 Southern Artery
Guarino Marie emp 1361 Hancock res Rox
Guarneri Mario emp Coronet Cleaners Inc res Rox
Guarniere Vincent (Dorothy M) emp Louis Cafe h16 Littlefield
Guay Joseph A (Reta) emp NET&TCo h30 Windsor rd
" Napoleon J h60 Russell pk
Gudas Harold pipe fitter BSCo r29 Taber
" Leo (Mary E) h29 Taber
" Marjorie R r29 Taber
" Nancy E emp Alves Photo Braintree r29 Taber

Remember-It's OK to Owe KAY

1462 HANCOCK ST. Tel. GR 2-5094 See Page 00 QUINCY

Gudnundsson Thor (Ingibjorg) capt B h39 Grand View av
Guell Elizabeth tchr Dedham r9 Kimball
" Francis A slsm h9 Kimball
Guerin Ethel r38 Edgemere rd
" John J (Florence) emp B h9 Kimball
GUERNSEY HENRY W local representative The Todd Co Inc h118 Academy av Weymouth tel WE 9-1356-J
Guerra Aurelia M (Evelyn) emp B h199 Farrington
" Carl A (Helen) photographer B h126 Belmont
" Emanuela Mrs r126 Belmont
" Florence clk B r126 Belmont
Guerriero Francis L (Josephine S) clk PO h6 Windsor rd
Guertin Owen service mgr Quincy Coal & Oil Co res Dor
Guest Eileen clk Stop & Shop r89 Arnold
" Gordon W (Signa E) carp BSCo h89 Arnold
" Gordon B (Mary T) h85 Germain av
" Harry G (Winifred) driver EMStRy h116 Sagamore
" Signa E (Mrs Gordon W) clk S S Kresge Co h89 Arnold
" Thomas F (Theodosia A) emp B h92 Wilson av
" Walter USA r89 Arnold
Guffy James (Marjorie) emp City h328 Belmont
Guglielmi Delia (Mrs Paul L) prop Quincy Maytag Store h24 Alton rd
" Emma E (Mrs Ermanno) treas Franklin Cafe Inc h53 Penn
" Ermanno (Emma E) pres Franklin Cafe Inc h53 Penn
" John (Madeline) tchr Quincy School Dept h249 Water
" Paul L (Delia) retired h24 Alton rd
" Paul L Jr (Louise) slsm Quincy Maytag Store h20 Alton rd
Guidici Charles (Rita) bus Rockland h145 Upland rd
" Joseph cook Howard Johnson r145 Upland rd
" Remigio (Ethel P) estimator Mathewson Machine Works r177 Phipps
" Reno L emp BSCo r22 High
Guidry Ul P (Betty J) USA h24 Standish av
Guiggio John P (Barbara S) emp B h88 Henry
Guild Ada F wid Walter B h31 Bradford
" Lawrence C student r229 Pine
" Lucy D wid Franklin D h229 Pine
" William H emp S H Couch Co res Hing

PROPERTY OWNERS
F. F. I.
For Further Information
In the Pink Section

Guilfoil Edward J (Ethel L) emp BSCo h9 Independence av
" James r31 Ashland
" Joseph P (Mary C) electrical designer Stone & Webster h51 Ashland
Guiliano Charles J (Dorothy) emp RMfgCo h5 Berkeley
Guilino Philip (Mary S) barber h229 Water
" Vincent (Charlotte) retired h354 Water
Guilkey Lorin E (Ruth G) h29 Lakeside av
Guillmette Mary F nurse Gordon House res Wol
Guillory Ernest L (Margaret S) emp Hing r347 Centre
Guilmartin Alice J tchr Quincy Sch r15 Calumet
" James (Agatha E) retired h15 Calumet
" Ruth W mgr Camb r15 Calumet
Guimond Frank D (Helen F) emp BGWks h10 Woodbine
" Joseph (Myrtle L) emp B h58 Woodbine (MA)
Guinan John F (Carmelita C) emp MTA h4 Hudson
Gunessy Gladys Mrs prop Gladys Dress Shop res Hull
" Mary clk 1524 Hancock res Hull
Guiney John A (Emma E emp B h12 Hovey
Guisto Alfred O D (Lorena) prop Freddy's Auto Body res Milton
Guivens Annie B wid Joseph C h15 Berlin
" Harold (Gloria) r15 Berlin
" Joseph R (Mary) fireman QFD h15 Berlin
" Frank emp Goldie's Inc res Milton
Guilinello Anthony M (Helen M) USN h112 Marlboro
Gulicia Antonio emp Camb r241 Beach
" John (Juanata) emp B h241 Beach
" Salvatore F (Olga A) presser B h247 Winthrop
Gullage George A (Elizabeth) emp TMfgCo Waltham h134 Harriet av
Gullans Albertina Elizabeth wid John A r50 Common
Gullens Albertina r215 Safford
Gullicksen Fred T (Jennie A) clk BSCo h45 Broady av
" Fred T Jr (Ida) maintenance man MTA h56 Franklin av
" Harold F emp B Con Gas Co r217 Kendrick av
" Theodore H (Barbara) draftsman BSCo h19 Agawam rd
Gullickson Russell (Edith) emp Ace Auto Parts h215 Common
Gundel Arthur W USA r37 Vassall
" John F (Margaret E) emp PO h37 Vassall
Gundersen Gina wid Louis r16 Miller Stile rd
" Gloria (Mrs Harry N) sten Quincy Trust Co h34 Jenness
" Harry N (Gloria) emp Dor h34 Jenness
" Karl A tchr Quincy h20 Fenno (17)
" Nels S slsm h16 Miller Stile rd
" Norman R (Rita) lab h18 Miller Stile rd
" Ralph M student r15 Calvin rd

FROST COAL & OIL CO. COAL—COKE FUEL OIL
17½ BEALE ST. WOLLASTON GR2-8900 488 NEPONSET AVE. DORCHESTER See P. 74 TA5-3400

" Rolf M (Lillian O) draftsman BSCo h15 Calvin rd
Gunderson Arthur W pattern mkr h66 Sachem
" Gordon emp Bra r66 Sachem
" Philip J pattern mkr B r66 Sachem
Gunn Donald W (Catherine R) co-owner Gunn-Alkon Inc SB h274 S Central av
" George N (Beatrice) mgr B h155 Reservoir rd
" George F Jr (Pearl A) slsm B h42 Alrick rd
" Wilson J (Mary E) emp B h88 Colby rd
Gunning Edward J emp PO Quincy r37 Cushing
" Joan F emp B r147 Stoughton
" John F (Kathryn E) emp Norfolk Iron Wks NQ h147 Stoughton
" John P (Elizabeth) emp BSCo h162 South
" Thomas J (Annie M) painter Milton h96 Elliott av
" Winifred C opr NET&TCo h56 Robertson
Gunter Thomas (Arlene) emp First National Bank h292 Billings rd
Guppy Dorothy laundry wkr r17 The Strand
" James D (Mildred J) carp h17 The Strand
" Marjorie nurse Gordon House res Wol
" Richard E (Mary A) lab City h65 Vershire
" Russell E (Anna C) emp Charlestown h55 Billings
Guptil Philip B (Virginia) prop Peter Pan Party Plan 329 Newport av h inq do
Gurhey Eugene F (Margaret F) supt r137 Grand View av
" Eugene F Jr (Barbara H) welder Kennedy's h120 Hamden cir
Gurney Barbara (Mrs David B) emp B h11 Alrick rd (4)
" Besse wid Harry A r25 Summer
" David B (Barbara) emp Whitman h11 Alrick rd (4)
" Harold D (Olive A) civ eng B h50 Victoria rd
" Leonard W houseman QCHosp h S 37 Bayfield rd
" Lydia wid Thomas L D h17 Walker
" Malcolm E student r25 Summer
" Marion R tchr NQHS r17 Walker
" Merlin C (Ethel R) emp towerman MTA B h25 Summer
" Ralph C (Alice M) retired h22 Frances av
" Stephen R retired r61 Presidents av
Gustafson Albert G (Althea) emp B h295 Elmwood av
" Carl E (Ellen M) granite cutter Wellesley Hills h22 Prout
" Carl B (Mildred) estimator h27 Cranch
" Donald E (Elizabeth) emp B r116 Phillips
" Elliott (Velma) emp Woodward Springs h29 Cranch
" Elmer W carp Canton h27 Vane
" Frank W emp BSCo h146 Glendale rd
" George T Jr (Marjorie) emp Public Wks Dept City r91 South
" Ingeborg T h262 Billings
" Ingrid wid Victor h47 Bedford
" Isabelle M wid George T h91 South
" Karink wid Nels S h63 Ruggles
" Manfred (Ingeborg E) retired h64 Euclid av
" Marion wid Otto H h106 Vassall
" Robert F (Claire M) com artist Donnelly Adv r1066 Vassall
" Ruth I clk Fore River Oil Co r63 Ruggles
" Walter N r63 Ruggles
" William A (Mary G) emp B h31 Andrews
" William O (Lillian) eng h104 Vassall
Gustavsen Herbert J (Elizabeth) insp Camb h51 Smith
" I Gerard (Marie A) mason Rox h14 Albertina
" John (Louise H) retired h28 Miriam
Gustavson Carl A (Helen E) caterer 380 Washington h do
Gustin Edwin R (Emily L) tchr Trade Sch h153 W Elm av
Guthrie Joseph r52 Lawn av
" Lila wid James h52 Lawn av
" Louis V (Margaret) emp Wey h10 Sixth av
" Mary wid Malcolm h92 Curtis av
Gutro Delia Mrs r215 Safford
" John D (Mary E) carp QP Schools h14 Campbell
" John M h102 Chubbuck
Gutterson George T (Eleanor E) maintenance foreman PSCorp h50 Hancock
Guy Gilbert A emp Gordon House res Bra
" Joseph (Rose J) podiatrist 1159 Hancock h11 Morley rd
" Sarah wid George h85 Suomi rd
Guy's Shoe Repair Guy Fantucchis prop 565½ Washington
Guyette Eva A wid Edward C nurse Norfolk County Home h29 Woodward av
" William G (Lillian J) painter h19 Main
Guzzetta Frank J (Rose M) prop Joseph Frank Mfg h188 Quincy av
Guzzi Eva office wkr BSCo r193 Beach
" Joseph P (Josephine) prop Ideal Shoe Repair h193 Beach

HAAPALO GUNNAR mech r47 Arthur
Haapanen Eric (Olga) bodyman NQ Garage Co h64 Town Hill
Haavisto Frances L (Mrs John T) bkpr Q Trust Co res N Wey
Habart Jennie L wid Arthur r25 Carle rd
Habbey Milton J (Mary A) retired h845 Sea
HABEEB ABRAHAM C (Genevieve) prop Mid-Town Radio Service h266 Billings tel MA 9-5402

HASSAN BROS. INC.
HOME OF GUARANTEED USED CARS
24-Hour Towing Service
Tel. PR 3-8810—3-6079
Service on All Makes of Cars
290 Washington St. See p. 34 QUINCY

Sears

FURNITURE & RUGS
See insert opp name
Quincy Store—1591 Hancock St.—MA 9-6000

Habeeb Alexander C tchr Montclair Sch res E Bra
Habel George S (Mary) emp White Bros Milk h128 Davis
Habelt John W (Ella H) truck body builder S Scammell & Sons h7 Becket
" Richard K emp Dor r7 Becket
" Robert F mech Q Motor Co r7 Becket
Habrat Stephen W (R Jane) emp Landis Mach Co B h92 Hillside av
Hack Barbara wid James J h54 Main
" Louis E (Genevieve M) real estate Wey h40 Hobomack rd
Hackett Agnes C r58 Beach
" Francis D (Ruth E) sales supt B h144 Prospect av
" Gertrude P wid Thomas J emp A S Sandberg Co h31 Piermont
" John J (Margaret F) office mgr B h47 Copley
" Marie F cashier BCGCo h239 Farrington
Hackney Alvin T (Louise M) emp B h194 Elmwood av
Haddad Edward (Katherine) r64 Winter
" Eva r33 Winter
" Fay S (Helen B) emp BSCo h21 Sixth av
" Fred J emp BSCo r21 Sixth av
" Joseph M pres-treas Pyramid Cafe Inc r23 DesMoines rd
" Marion emp Armstrong Cork Co Bra r21 Sixth av
" Nagin (Roise) h33 Winter
" Noel r33 Winter
" Nusca wid Louis h590 Washington
" Rachel r33 Winter
Haddan Abraham emp Parking Lot 33 Winter r do
Hadden Mabel Mrs clk B h24 Berry
Haddleton Frank C prop Quincy Employment Service res Milton
Haddow Isabelle Mrs h258 Holbrook rd
" James (Madeline) draftsman BSCo h109 Willow av
" James E student r109 Willow av
" John (Margaret C) retired h67 Old Colony av
Hader Albert USAF r39 DesMoines rd
Hadley Jo-Alta student and nurses' aide QC Hosp r10 Alleyne ter
" Margaret W (Mrs Ralph P) receptionist Boy Scouts of America h10 Alleyne ter
" Osborne N h16 Bay Squantum (sum res)
" Ralph P (Margaret W) mech eng B h10 Alleyne ter
Hadlock Ralph B (Bessie B) ins B h170 Elliot av
" Roy E (Laura) eng B h30 Farnum
Hadlund Ellen wid Claus h25 Town Hill
Haefner Helen F wid Carl h240 Washington
" Joseph ship yard wkr r240 Washington
" Richard emp Corner Restaurant r13 Chesley
" Robert emp Howard Johnson r240 Washington
" Margaret M social work supvr Q Public Health Dept res Wrentham
Hall Arthur L (Esther A) painter Boston University B h32 Greenleaf pl
" Charles O (Blanche C) emp B h5 Bayberry rd
" Daniel L emp City r5 Bayberry rd
Haffner Bertha T wid Fred h13 Ebbett av
" Frederick G (Connie) draftsman PSCo h15 Ebbett av
Hagan Charles M (Alice M) emp B h43 Edgewater dr
" James E (Grace M) emp B h28 Willow av
" William C (Loretta A) instr and repairman NET&TCo h132 Clay
" William F (Mary M) radio repairman B h116 Hall pl
Hagberg Aaron E (Olive J) ptrnmkr h148 Kemper
" John F (Mary) retired h1238 Sea
Hage Frederick (Ethel) carp Bryant's Chemical Co h874 Southern Artery
Hagen Florens (Mary) foreman B h10 Hamilton av
" Fred A (A Winifred) architect Hutchins & French B h415 Furnace Brook pkwy
" Jo Anne student r10 Hamilton av
Hager Arthur A (Norma M) mach BSCo h17 Taft
" Arthur A Jr r17 Taft
Hagerty Edward J (Delia) retired h28 Cummings av
" Herbert D (Helen) slsmn B h500 South
HAGERTY JOHN F (Marjorie L) city plumbing inspector h9 Woodbriar rd Squantum
" Mary r28 Cummings av
" Patrick J (Christine) emp Q Public Wks Dept h74 Walker
" Patrick J (Jane R) emp BGWks r77 Highland
" Patrick J Jr emp BGWks r74 Walker
" Vincent L (Marion L) emp Town of Weymouth h18 Ebbett av
Haggblom John A (Ingrid E) retired h119 Butler rd
" Walter painter cont 47 Kidder h do
" Walter E painter 47 Kidder r do
Haggerty Anna F wid Cornelius R h111 William T Morrissey blvd
" Catherine A r22 Cushing
" Michael J r1144 Furnace Brook pkwy
" Ruth tchr Snug Harbor res Milton
" Shiela emp 1361 Hancock res Wey
Haggett Frederick B (Julia E) retired h24 Adams
" Julia E (Mrs Fred B) emp Ship Haven Restaurant h24 Adams
Haglund Alice nurse B r270 Wilson av
" Arnold (Beatrice) emp BSCo h124 Suomi rd
" Elsie emp Elliott Mfg Co Camb h270 Wilson av
Hagopjanian Aram (Arous) h62 Hobart
Hagstrom Nils (Hulda) rigger BSCo h48 Crosby
" Robert (Caroline R) emp Camb r46 Crosby
Hahn William H Jr (Elizabeth B) radio announcer B h388 Highland av

Haigh Sarah Mrs h200 Presidents la (4)
Haight Arnold (Christine) emp Arnold Haight Corp B h32 Flynt
Hain Ralph E (Eleanor W) emp Boston h108 Pine
" Winifred G Mrs hskpr r20 Elm av
Haines Kenneth F (Electa A) radio eng h35 Rawson rd
" Stuart B (Claire R) emp B h1621 Hancock (14)
Hajjar Charles (Susan) prop Charlie's Lunch h132 E Howard
" Ferris (Mabel) counter man h263 South
" Julia A waitress 132 E Howard r do
" Philip C (Josephine S) emp BGWks h15 Hancock ct
" Sidney student r132 E Howard
" Toufic H (Linda M) counter man h267 South
" William J (Linda N) acct B h269 Washington
Hakkarainen Anne clk 10 Copeland r53 Bartlett
" Ilmari (Mamie) carp Thomas H Fallon & Sons Co h53 Bartlett
Hakkila Alina h7 Nelson
" Arvi (Viola) draftsman h33 McDonald
Hakulin Jennie wid John h30 Arthur
" Leonard L (Marjorie G) carp BSCo h70 Smith
Halberg Allen S Jr orderly QCHosp r82 Webster
" G Allen (Dorothea C) mach BSCorp h82 Webster
" Louise P h5 Bayside rd
" Oscar A emp BSCo r5 Bayside rd
" Warren I emp B r5 Bayside rd
Halbert Joseph B (Susan N) emp PO Wol h48 Florence (2)
Haldy Henri L (Jeannette I) mach Waltham h242 Rock Island rd HN (sum res)
Hale Alfred Rubber Co Inc rubber goods mfrs 26 Spruce v-pres David R Cutler asst treas Albert F Hocknell
" Edna wid Charles H retired h36 Beale
" Frank D (Mary D) dyer Weymouth Art Leather S Bra h45 Cherry
" George C (Wanda) mech NQ Garage Co h242 Elmwood av
Haletky Lawrence emp USPO h9 Homestead av
Haley Alice G cashier BSCorp r53 Cleverly ct
" Arthur B (Anne) slsmn eng Camb h19 Florence
" Barbara student r80 Rogers
" D Norman (Blanche G) emp BSCo h1316 William T Morrissey blvd
" Daniel J (Hazel M) emp Camb h375 Beale
" George V insp BSCo h566 Washington
" James B USAF r80 Rogers
" John F (Louise S) mach TR&SCo r80 Rogers
" Paul guard Norfolk State Prison r1419 Hancock
" Peter J (Ruth S) emp B h152 Farrington
" Philip W (Joy P) student r1316 William T Morrissey blvd
" Thomas J (Marjorie H) mgr F B Rich h43 Saville av
" William E (Anna) emp B h64 Farrington
" —see Healey
Halgren Donald A (Margaret H J) designer B h35 Churchill rd
Halin Emile (Ellen M) const wkr B h63 Town Hill
Hall Alton A (Myrtle M) firefighter QFD h86 Hamden cir
" Arthur Seymour (Mildred N) tchr h24 Norton rd
" Austin D (Mary E) emp Camb h164 Crabtree rd
" Barbara A nurse r35 Grafton av
" Barbara E student r10 Dunbarton rd
" Bicknell Jr (Lorraine R) eng BSCo h143 Elmwood av
" Cemetery 65 Crescent
" Christine E h61 Davis
" David R (Greta M) emp Boston Towboat Co h35 Waterston av (16)
" Dorothy F Mrs r31 Dixwell av
" Edmund P retired h47 Newbury av
" Edna Mrs h36 Bell
" Edward B (Irene M) emp B h48 Holyoke
" Edward C (Harriet I) eng Wey h29 Franklin av
" Elaine nurse Milton r52 Berlin
" Eldon C (Grace R W) eng MIT h87 W Elm av
" Equipment Company Walter S Hall mgr petroleum equipment 10 Dunbarton rd
" Eugene F emp B r125 Kemper
" Everett A (Dorothy L) emp PGCo h47 Sachem
" Francis (Jeanne) truck driver h494 Willard
" Frank B clk of corp Fischer Products res Hing
" Frank W slsmn Pittsburgh Plate Glass Co res Brockton
" George B (Helena L) slsmn B h50 Tirrell
" George D (Edith F) emp B h62 Edgemere rd
" George H emp B r29 Franklin av
" George J (Mary) emp BGWks h10 Gavin
" Grace student r10 Dunbarton rd
" Harold J emp Hare Rubber r29 Franklin
" Ida Mrs h100 Doane (2)
" Jessie C wid David r415 Furnace Brook pkwy
" John r86 Greenleaf
" John (Emma M) emp Snug Harbor h33 Sullivan rd
" John J (Melissa S) mech Hing h35 Glover av
" Judith clk Burgin Platner & Co res Assinippi
" LaForrest A (Ruth P) emp B h44 Hilda
" LaForrest L (Esther G) mach Walter Bakers Choc Dor h40 Hilda
" Lillian J emp B r23 Edgemere av
" M Fava (Mrs M Joseph) buyer Filene's B h125 Kemper

HOWIE & CRAMOND
Prescription Opticians
COMPLETE LENS GRINDING ON OUR OWN PREMISES
1157 HANCOCK ST. Tel. MA 9-2312
See Page 121

THE AVERAGE FAMILY COOKS ELECTRICALLY
FOR ONLY ABOUT $2.50 A MONTH
QUINCY ELECTRIC COMPANY

Hall M Joseph (M Fava) insp Commonwealth Mass h125 Kemper
" Marshall clk cf corp Melhall Restaurant Inc res Boston
" Pryor W (Bertha V) emp B h232 Centre
" Ray A (Jean M) emp J C Corrigan h43 Jackson
" Robert A (Verna R) clk B h14 Piper
" Ronald emp B Gas Co r109 Vassall
" Roy D (Lou A) emp B h140 Elliot av
" Ruth P Mrs emp B r20 Shoreham
" Sadie A wid James H h109 Vassall
" Seymour B student r24 Norton
" Walter B student r10 Dunbarton rd
" Walter S (Mabel E) mgr Hall Equipment Co h10 Dunbarton rd
" William J (Mary L) meat packer B h234 William T Morrissey blvd
Halladay Magdalene M Mrs h28 Sexton cir
Hallam Thomas A Jr (Eleanor A) emp S S Pierce Co h72 Russell
Hallberg Alvin (Marie L) student h73 Vassall
Hallen Ernest C builder B h393 Belmont
" Herbert G carp 393 Belmont r do
Halleran James (Bena) truck driver h155 Bunker Hill Lane
Hallett Clifford H (Ida M) emp B h26 Sewall
" Clifford H Jr student r26 Sewall
" Joseph L prop Marstin Adhesive Co res Norwell
" Leon F (Ida R) retired h69 Henry
Hallevick Christian O (Aletta) emp Densmore Yacht Yard h160 Vassall
Hallgren Bernard E (Nellie P) pntr h34 Ocean Squantum
" Charlotte I wid Charles h35 Sewall
" Gertrude M clk B r35 Sewall
Halliden Sarah J wid John A h53 Vassall
" William A USMM r53 Vassall
Halligan Henrietta wid Peter A h7 Rothland
" James E (Frances E) emp City h592 Quarry
" Mary T sten B r592 Quarry
" Robert P elec eng B r7 Rothland
" William J (Elizabeth) elec John B Guilfoy Inc h30 Rogers
Hallingby George W (Agnes A) emp Singer Sewing Mach Co B h375 Palmer (1)
Hallisey Catherine P (Mrs James D) nurse ACHosp h171 Kendrick
" George L (Margaret) emp Sewer Dept Q h288 Centre
" George L Jr USN r288 Centre
" James D (Catherine P) custodian Adams Sch h171 Kendrick
" John F (Margaret) v-pres B Sand & Gravel Co h104 Madison av
" John J r1 Crest
" Joseph P (Marie) emp BSCo h189 Phipps
" Katherine M dom r26 Filbert
" Mildred (Mrs Laurence) buyer Remick Co res Bra
" Paul E USN r288 Centre
Halliwell Elin M (Mrs William) emp B h12 Windsor rd
" William S (Elin M) emp B h12 Windsor rd
Halloran Albert W (Dorothy) emp B h25 Edgemere rd
" Brenda emp NET&TCo r85 E Elm av
" Celia V r21 Pontiac rd
" Edward J starter MTA h85 E Elm av
" Gertrude R (Mrs Leo) special justice 8 Coddington h102 Wilson
" James P (Theresa W) emp 1283 Hancock r30 Upland rd
" Jeannette L tchr Sqtm Sch r394 Quarry
" Jessie C wid James L h5 Prospect
" John P (Margaret E) shipfir BSCo h54 Virginia rd
" John W (Clara) (The Halmac Co Half Hour Laundry) h26 Roberts la
" Kenneth student r85 E Elm av
" Leo J (Gertrude R) lawyer B h102 Wilson av
" Mary wid Patrick J h30 Upland rd
" Mary Sue h21 Pontiac rd
" Paul J (Mary A) emp B h25 Woodward av
Hallowell Roberta M (Mrs Vaughn H) nurse QCHosp h29 Edwards
" Vaughn H (Roberta M) emp General Radio Co h29 Edwards
Hallsen Frank P (Mary G) emp B h125 Rock Island rd
" Mary G (Mrs Frank P) prop Hallsen's Variety Store r125 Rock Island rd
Hallsen's Variety Mary G Hallsen prop 127 Rock Island rd
Halmac Co The Half Hour Laundry (Hugh J McLean and John W Halloran) 695 Adams
Halmi Aina K wid Evart restaurant 384 Water h388 do
" Uuno E emp 384 Water r388 do
Halonen Anna wid Herman A h62 Mary
" Elsie C tchr Coddington Sch r62 Mary
Halper Herbert (Dena) prop President Pharmacy res S Brookline
Halpin Gerard A (Anne V) lumber B h57 Highfield rd
" Gerard Jr lumber slsmn B r57 Highfield rd
" John J (Margaret M) emp BGWks h9 Avalon av
" Joseph H r9 Avalon av
" Shirley nurse QCHosp res N Wey
" Thomas (Eleanor) emp Hing h85 E Squantum
" William (Florence) delivery W-U-B h52 Faxon rd
" William J r42 Bromfield
Halsen Bridget (Mrs Gudmunder) emp Hing Ammo h21 Harrison
" Gudmunder (Bridget) retired h21 Harrison
" John V (Evelyn) fisherman B h20 Harrison
" Magnus (Elenor) elec B h154 Spring

LUMBER OF ALL KINDS PLUMBING AND HEATING SUPPLIES PAINTS
Economy Low Prices on All Materials Easy Credit Terms
GROSSMAN'S 130 Granite St., Quincy PR 3-7100

Halstead Edith Mrs nurse QCHosp h25 Quarterdeck rd (4)
Halter Daniel D (Loretta) emp Q Public Wks Dept h145 Brook rd
" Joseph (Leah) retired h181 Independence av
" Manuel bartender Sullivan's Spa Inc r181 Independence av
Ham James L (Marguerite L) draftsman BS Co h29 Verchild
" Richard tchr AHS res Boston
" Winnie M Mrs h37 Avalon av
Hamalainen Alben (Ilona) emp B h49 Quarry
" David T USN r19 Suomi rd
" Edward (Sadie K) tailor B h19 Suomi rd
Hamblin Jasper E (Drinnie M) retired h73 Barham av
Hambro Sara H wid Harry M h271 Atlantic
Hamel Alma A emp NYNH&HRR h71 Glover av
" Eileen C wid August J emp Sta-Nu Corp Chicago h345 Copeland
" Joan sec B r23 Freeman
" Marie wid Edward L r71 Glover av
" Patricia Mrs emp F L Morrell & Co res Bra
" Paul r147 Samoset av
" S Charles (Margaret M) elec BSCo h45 Pope
" William A (Sarah M) emp B h23 Freeman
" William A Jr USA r23 Freeman
Hamelberg Mayer (Arnold Paul Gravure Co) res Milton
Hamels Gladys E (Mrs Henry J) nurses' aide QCHosp h47 Appleton
" Henry J (Gladys E) emp MIT h47 Appleton
Hamer John emp B h903 Hancock
Hamill Frances nurses aide QCHosp r25 Saville
" Francis T (Helen M) locksmith B h96 Wendell av
" Francis T Jr (Sandra) r96 Wendell av
" Hugh W (Catherine) emp TR&SCo h60 Brook rd
" James A (Annette C) clk BSCo r64 Mary
" John C (Frances E) cond NYNH&HRR h25 Saville
" Margaret wid Paul h64 Mary
" Robert Jr (Laura) h16 Ames
" Shirley M photograph printer B r96 Wendell av
Hamilton Arthur L (Clementine E) emp B h 67 Ratchford
" Catherine wid Douglass S h5 Russell
" Charles G h269 Highland av (2)
" E Blanche emp B ins office h21 Merrill av
" George E (Adele B) plastic slsmn h50 Riverside av
" Gertrude A Mrs r66 Forbes Hill rd
" Gilbert T (Mabel S) emp Stone & Webster h201 Central av
" Harry A h12 Linden (2)
" Harry H (Helen T) prntr B h44 Middlesex
" Isabel M wid William hskpr 79 Presidents la h do
" Janet F Mrs emp B r54 Tyler
" John H (Carmella) emp BGWks h55 Hodges av
" Lester C (Helen N) h20 Bishop rd (1)
" Mabel H wid John A h295 Safford
" Manning (June) tchr Milton h138 Faxon rd
" Marianne wid Francis J h12 Linden (2)
" Marion S wid Robert r45 Dickens
" Nellie Mrs emp B h1 Parkman
" Philip A (Theresa F) bartender Lobster House h89 Doane (1)
" Ramona O Mrs prop Ramona Studio of Dancing & Dramatics h1601 Hancock (6)
" Richard A emp RMfgCo r67 Rathford
" Robert (Priscilla) prin Wollaston Sch h17 Roberta la
" Ruth A Mrs h800 Southern Artery
" Sarah J wid John R r306 Safford
" Thomas C (Georgia W) emp B h60 Willet
Hamlin Annie M wid Otto h279 Granite
" Doris M clk B r6 N Central av
" Gloria P sec B r279 Granite
" Henry E mach BGWks r279 Granite
" Stanley (Frances) emp B h54 Walker
Hammar Gerda E wid Charles Jr r91 Cranch
Hammel Fred K (Lillian L) head waiter B Hamilton av
Hammerle Kenneth B USN r77 Terne rd
" Virginia M wid Carl F h77 Terne rd
Hammett Elinor M sec Quincy Visiting Nurse Assn Inc r7 Thompson
" Irving O retired h7 Thompson
" Llewellyn emp BSCo r7 Thompson
Hammill John C (Frances E) cond NYNH&HRR h25 Saville
Hammond Charles J K (Dorothy M) oil burner servicer h198 Franklin
" Chesley F (Winifred B) emp NET&TCo h78 Sealund rd
" Elizabeth wid Winthrop B r153 Water (1)
" George T (Carrie A) retired h38 Hyde
" Herbert W (Alfreda R) emp Cemetery Div Q h117 Harvard
" Robert M (Beatrice) janitor h83A Farrington (5)
" Sadie M wid William C h20 Kemper (6)
Hamore Elihu T (Barbara T) steamfitter B h39 Gilmore
Hampe Helen F r63 Huckins av
" Henry A painter QCHosp h63 Huckins av
" May r63 Huckins av
Hampsey John G (Margaret A) emp BSCo h 30 Shaw

QUINCY SAVINGS BANK
Mortgage Loans
Personal Loans
FHA Improvement Loans
371 and 1374 HANCOCK ST.
Tel. GR 2-0025

Pompeo Motors Inc. 666 Southern Artery **PR 3-7300**
OLDSMOBILE SALES — SERVICE CADILLAC

Hampton George S (Clara R) slsmn Am D T h20 Cheriton rd
" Wade (Elsie M) elec BSCo h25 Ruggles
Hamre John (Olga A) (John Hamre & Son) h55 Buckingham rd
" John & Son (John and John A Hamre) conts 55 Buckingham rd
" John A (John Hamre & Son) res Weymouth
Hampshire Elizabeth Mrs r101 Dundee
Hanabury James J (Emma A) pattern mkr BSCo h33 Arnold
Hanaway Mary Mrs emp B h63 Russell
Hancock Barber Shop Frank Adragna prop 297A Hancock
" Block The Faxon Trust prop 1543-1563 Hancock
" Building 2-4 Washington cor Hancock
" Burial Ground 1325 Hancock
" Drug Co (Inc) druggists 1354 Hancock pres Louis Orenstein treas Jacob Orenstein
" Electric Motor Service William H Viator prop 455A Hancock
" Esso Station Forest L Mason Jr prop 819 Hancock
" Fruit Store Murray Lookner prop 51 Beale
" Grille Inc 51-53 Granite pres-treas-mgr Charles H Hanson
" John Parking Area 14-54 Revere rd
HANCOCK JOHN MUTUAL LIFE INSURANCE CO Edward V Mullaney dist mgr Daniel E Whynot office supvr 67 Parking Way (4) tel PR 3-0196
" Laundromat Raymond E Sullivan prop 1058 Hancock
" Monument Co 366 Centre and 295 Hancock pres John Ricciuti treas James J Ricciuti sec Philip L Ricciuti
" Motors Irving Motors Irving Cutter prop 95 Hancock
" Paint & Varnish Co (Inc 1928) 53 W Squantum pres Hargreaves Heap v-pres Edwin Heap treas Samuel E Cutler sec Hargreaves Heap Jr
" Service Station Samuel Rubin prop gas 247 Hancock
" Shoe Repairing Guido Falcone prop 647A Hancock
" The Mrs Margaret Matthew prop tourist home 873 Hancock
" Theatre Co pres Fred B Murphy theatre owners 1369 Hancock (8)
" Tire Co (Alphonse, Joseph H and Raymond W Palumbo) 73-75 Franklin
" Upholstering Co Morris Blinder prop upholstering 39 Franklin
" William W (Lillian) carp B r22 Federal av
Hand Francis L (Irene) bus Everett h71 Pleasant
Handley Jennie R (Mrs John) emp QCHosp h 37 Union
" John (Carmen) NG h117 Quincy
" John (Jennie R) retired h37 Union
Handschiegel Robert E (Anna) emp BSCo h 18 Des Moines
Handwerk Ellen wid Joseph C h50 Shennen
Haney Albert emp BSCo r54 Garfield
" Bertram J (Rosemary O) carrier PO h135 Fayette
Hanhisalo Aili (Mrs C Eric) emp NET&TCo h420 Granite
" C Eric (Aili) retired h420 Granite
Hanigan Glenn emp Art Theatre r20 Wollaston av
" Irene C wid Roscoe SK h20 Wollaston av
Hanley Charles F (Marie) druggist Milton h102 Campbell
" Frank M (Ann L) clk E Milton PO h150 Milton
" Grace E r139 Sherman
" John emp S Boston r118 Sea av
" Joseph F emp NYNH&HRR h139 Sherman
" Laurence emp Howard Walker r118 Sea av
" Margaret A tchr CJHS h193 Upland rd (35)
Hanlon Catherine D sec B r59 Ridgeway
" Catherine E wid L h39 Ridgeway
" Catherine E wid Edward L h39 Ridgeway
" Charles M (Mary) retired h47 Washington ct
HANLON CHARLES RAYMOND (Eleanor R) v-pres Lincoln Stores Inc res Brookline
" Corset Shop William R Hanlon prop corsets 1363 Hancock
" Daniel E (Marie I) supt 162 Old Colony av h69 Centre
" Daniel R r69 Centre
" Delores P (Mrs Robert) bkpr Q Trust Co r11 Cross
" James R (Edith) architect Howard Johnson h45 Woodcliff rd
" Joseph B (Clare S) supt MDC Sewerage Div h23 Hatherly rd
" Lawrence J (Mary O) prin Francis W Parker Sch and prin Nathaniel S Hunting Sch h95 Alrick rd
" Margery emp White Bros Milk Co r46 Freeman
" Marie L student r69 Centre
" Rose G h178 Highland av
" William R (Mary A) prop Hanlon Corset Shop res Weymouth
Hanly Albert G (Beverly M) emp B h83 Grand View av
" Albert H (Geneiveve V) naval architect h5 French
" Genevieve V (Mrs Albert H) emp QPL h5 French
" Kenneth J (Hazel C) ins agt B h106 Wilson av
Hanna Charles R (Annie) retired h489 South
" Faheme J (Helen) emp Milton h74 Germain av
" Ferris r74 Germain av
" George h262 Presidents la
" Kenneth C (Esther J) emp Camb h26 Lawrence

TEL. MA 9-1111 Serving Business, Industry and the Community See Page 19-20

THE QUINCY CHAMBER of COMMERCE

" Mae Mrs r262 Presidents la
" Robert H (Mary) emp BSCo h26 Lawrence
" Robert W (Phyllis) electronic engineer h8 Bennington
Hannel Evelyn M (Mrs Matthew) bkpr Q Oil Co h86 Copeland
" Matthew A (Evelyn M) undertaker 86-88 Copeland WQ h86 do
Hannett Stephanie M r27 Walker
Hanney George E (Martha) emp B h157 Fayette
Hannifin Margaret A Mrs emp B h60 Ratchford
" Rose A wid John T h60 Ratchford
Hannigan Glen S projectionist Art Theatre r20 Wollaston av
" Joseph G (Sylvia M) emp B h39 Sullivan rd
" Ross (Shirley) slsm Q Oil Co res Holbrook
Hanninen Hilda wid August h39 Albertina
" Ina bkpr Clark & Smith Inc r39 Albertina
" Otto W (Ida) stonectr h78 Nightingale av
Hannon Anna B clk h106 Standish av
" Annie E h83 Cranch
" Bernadette emp B Consolidated Gas Co r63 Hodges av
" Edward tchr Trade Sch res S Wey
" Elsie tchr NQHS r63 Hodges av
" Elsie A wid Bernard F h63 Hodges av
" Helen E wid Walter J h5 Ellington rd
" Helen E nurse r5 Ellington rd
" Insurance Agency (Peter J and John J Hannon) insurance 12 Maple
" John J (Priscilla G) (Hannon Ins Agency) (F H Sidelinger Co) (Continental Collection Agency) and (Hannon's) h37 Bishop rd
" John (Katherine R) printer Boston Globe h29 Gilmore
" Joseph emp Howard Johnson r99 Marlboro
" Leo A (M Elizabeth) clk NET&TCo h98 Russell
" Leo F emp Washington r63 Hodges av
" Leo J (Gertrude) patrolman QPD h63 Sherman
" Leo J Jr emp BCGCo r63 Sherman
" Marie A emp QEL and PCo r63 Sherman
" Mary Mrs emp Remricks Dept Store h16 High
" Nicholas C (Kathryn F) firefighter QFD h1423 Furnace Brook pkwy
" Peter (Dorothy) emp B h167 Connell
HANNON PETER J (Alice) (F A Sidelinger & Co) (Hannon Insurance Agency) (Continental Collection Agency) (Hannon's) and sec Quincy South Shore Board of Realtors h85 Cranch
" Richard F 199 Whitwell
" Robert S (Delores P) USN r11 Cross
" Thomas emp B r16 High
" Walter J (Patricia) prop Walter J Hammon Tire Co h61 Albion rd
" Walter J Tire Co Walter J Hannon prop 488 Hancock
Hannon's (John J and Peter J Hannon) real estate 12 Maple
Hanrahan Arthur P prop South Shore Shell Fish Co 645 Sea h do
" Edward J (Mary A) retired h982 Sea sum res 101 Edgewater dr
" Eleanor K wid Arthur L h93 Elm av
" Esther r81 Sea av
" Frederick E clk R E Foy & Sons res inq do
" Hannah r9 Glenwood way
" Lawrence A (Alva A) lieut QFD and pres Hanrahan's Package Store h81 Manet av
" Mary r81 Sea av
" Mary A (Mrs Edward J) prop Manet Lunch h982 Sea sum res 101 Edgewater dr
" Thomas (Rose Mary) meat cutter B h834 East Squantum
" William C pres K T Delicatessens Inc treas mgr Hanrahan's Package Store h81 Sea av
Hanrahan's Package Store 1181-1185 Sea pres Lawrence A Hanrahan treas-mgr William C Hanrahan clk of corp Dennis F Ryan
Hanratty Belle wid Paul h9 Glenwood
" John J (Claire) emp B Navy Yd h92 Cliff
Hansbury John P (Margaret) clk PO Milton h50 Stedman
Hansen Alexander H (Florence G) emp personnel Vulcan Tool Co h277 Billings rd
" Alfred (Ruth) engraver 76 Woodbine av res Norton
" Arthur F driver Springer's Flower Shop Inc r14 Sycamore
" Bertram com trav r23 Dale av
" Christina retired h41 Moffat rd
" Christian E (Catherine Z) slsmn B r41 Moffat rd
" Claudette receptionist B r53 Shore av
" Edward A (Mary P) acct B h79 Virginia rd
" Erling N (Marjorie) emp MTA B h15 Sewall
" Esther bkpr h47 Brook rd
" Evelyn M bkpr Modern Blue Print Co r109 Brooks av
" Gerard (Alice E) emp B Globe h53 Shore av
" Hans J (Marie I) mach B h119 Merrymount rd
" Harold (Christina) rigger BSCo h169 Kendrick av
" Henry O (Barbara) emp S Bra h183 Babcock
" John (Mary) slsmn h28 Deerfield
" John H (Helen M) retired h109 Brooks av
" Lillian emp B r169 Kendrick av
" Marie K wid Siguard O h23 Dale av
" Ove J (Mary A) mech Adams Motor Co h 67 Utica
" Robert C (Joan C) emp Brockton r85 Bellevue rd
" Selma wid Andrew h14 Sycamore rd
" Soren P (Lillian M) emp Continental Baking Co h44 Barham av

"The Public Needs to be Reminded as well as Informed'

Use these spaces scattered throughout the Directory to REMIND Buyers

Hanson Albert E (Beth) bus eng h5 Cushing
" Arthur (Edith S) emp B h175 Elmwood av
" Arthur L (Julia) mach TR&SCo h184 Elm
" Burt acct B r69 Standish rd
" Charles emp BSCo h21 N Central av
" Charles H (Mary E) pres-treas-mgr Hancock Grille Inc and prop Charlie's Steak House h34 Hobomack rd
" Charles H (Jennie H) emp BSCo h21 Central av
" Edmund B emp Sewer Dept Q r189 Everett
" Edwin A (Arline A) emp Somerville h200 Taffrail rd (2)
" Elizabeth A wid Olof h18 Aberdeen
" Frank R (Mary A) emp P&GCo h80 Union
" Fred E (Mary G) civ eng Bra h366 Beale
" Fremond F (Dorothy) mach BSCo h17 Greenleaf (16)
" George A (Marie A) mach S D Hicks h59 Holmes
" George R (Gwendolyn F) emp Electronic Plant B h91 Vassall
" Hans E (Margaret M) mach BSCo h11 Ring av
" Harry W (Dorothy L) emp Quincy Adams Yacht Yard h27 Apthorp
" Helen V Mrs h189 Babcock
" James C emp NET&TCo r11 Ring av
" John A (Gertrude I) carp HP h20 Braintree av
HANSON KENNETH O (Frances) asst-v-pres Granite Trust Co and branch mgr South Weymouth res 580 Center Hanover tel Hanover Taylor 6-4748
" Lester E (Eileen) emp HP h294 Atlantic
" Marguerite wid Frank h184 Standish
" Milton USN r175 Elmwood av
" Oscar E (Elsie L) elec American Cyanamid Co h85 Willow av
" Robert H emp TR&SCo r45 Sharon rd
" Roger W T USN r5 Cushing
" Stanwood L (Lillian F) ins agt B h264 Pine
" Victor F USN r11 Ring av
Hanssen Sigval (Ann) mech NQ Garage Co res Dor
Hantunen Jennie T wid Victor dom h30 Suomi rd
Hanwell Fred W (S Alice) clk B h210 N Central av
Hapeman William B (Mary) chipper WFCorp res Dor
Happel Frederick G (Mary A) h74 Sagamore
" Frederick G Jr (Mary E) emp B r1 Hughes
" Gladys (Mrs Albert J) h41 Ruggles
" James R appr Lather B r74 Sagamore
" John J (Helen M) elec EP h10 Eustis
Happeny Thomas H (Eileen E) acct Old Colony Const Co h23 Beacon
Haraldstad Ragnvald M (Lorna M) mstr mariner h71 Vassall
Haranski James h10 Cherry (12)
Harb Rose Marie prop Rose Marie Beauty Salon res Brockton
Harbison Byron (Claire) emp S Shore Buick Co h278 Water
" David A (Ann E) emp S Shore Buick Co h17 Station
Harcourt George (Harriet A) eng B h22 Pequot rd
" M Teresa tchr Willard Sch r22 Pequot rd
" Margaret nurse QCHosp res Bra
" Pauline L nurse r22 Pequot rd
" Theresa tchr Willard Sch r22 Pequot rd
Hard Edwin W (Greta A) emp Sqtm Naval B h36 Bass
HARD EDWIN W JR (Lorraine) prop Modern Art Sign Co res Braintree
HARD FRANK L (Ruth) sales associate John D Hewitt r191 Taffrail rd
" Ruth (Mrs Frank L) nurse QCHosp r191 Taffrail rd
Harden Guy L (Mary B) lawyer B h109 Marlboro
Hardie James B (Doris) emp State of Mass h 943 Southern Artery
" James M (Clara) emp BSCo h941 Southern Artery
" John B emp BSCo r941 Southern Artery
" John F (Anna E) ship fitter BSCo h840 Furnace Brook pkwy
" —see Hardy
Hardigan Elizabeth V r210 Arlington
Hardin William (Rachel) student h61 Holmes
Harding Ada B h83 Botolph
" Alexander (Naomi) emp B h70 Florence
" Bruce E (Eunice E) emp B h280 Fayette
" Catherine M wid Frank r5 Roach
" Charles F (Alta R) emp B h68 Walker
" Cora M r83 Botolph
" Enos (Estella M) retired h963 Hancock
" Harry W (Lillian G) pres Harding Welding & Piping Corp h40 Ames
" Howard M (Mary E) elev opr B h40 Hamden cir
" Howard M Jr (Lucille E) emp B h62 Hamden cir
" Joseph F (Eleanor M) clk PO B h17 Winthrop av
" Leonard W (Patricia J) emp Harding Welding Co h36 Richie rd
" Leslie I (Mildred F) adv mgr BGWks h 116 Hollis av
" Lois (Mrs Robert W) emp Eastern Nazarene College r16 E Elm av
" Lois M film cutter r40 Ames
" Margaret P emp B r220 Farrington
" Maridel r16 E Elm av
" Mary wid James A r62 Greenwold rd
" Mary (Mrs Francis) emp Q Oil Co res Bra
" Mary Ann nurse QCHosp r220 Farrington
" Millard S emp B h20 Ladaline
" Muriel D sec r116 Hollis av
" Patricia J (Mrs Leonard W) teller Q Trust Co h36 Richie rd
" Patrick R (Ella M) slsmn h220 Farrington
" Robert W (Lois) chef B h16 E Elm av
" Robert W Jr r16 E Elm av
" Stanley L (Gertrude C) welder Harding Welding Co h637 Granite

Sheridan's
Quincy's Fashion Center
1495 HANCOCK STREET
Phone MAyflower 9-1400
ALSO FINE QUALITY FURNITURE AND RUGS

" Stanley L Jr USN r307 Granite
" Welding & Piping Corp 232 Willard pres Harry W Harding
" William C USAF r367 Granite
" William E Jr (Barbara A) supvr Gillette Co SB r27 Theresa rd
Hardman Frank C (Edith M) slsmn h12 Speakman
Hardwick Charles H lawyer 111 Washington h104 Revere rd
" Robert A (Charlotte) retired r111 Washington
Hardy Arleen waitress r156 Water
" Carroll L (Margaret J) clk State House B h65 Russell
" Florence r174 Presidents la
" Harold L (Grace A) slsmn Camb h12 Ellington rd
" Joseph R (Gertrude A) retired h104 Brook
HARDY STUART G (Margaret) trust officer Granite Trust Co res 107 Arbutus av Braintree
" William E (Elsa C) mgr Montclair Service Sta h188 W Squantum
" —see Hardie
Hare William H (Dorothy) USN h50 Bay View
Harford Everett L hlpr MECo r75 Farrington
Hargreaves George (Dorothy) h800 Southern Artery
" George E (Mary F) emp John Hancock Insurance Co h31 Princess Eve dr
" Harold G (Elizabeth) emp Goldie's Inc res Bra
Harjula Arthur E (Laura) r347 Granite
Harkala Paavo (Ida) emp QCHosp h59 Quarry
Harkey Stephen F retired h61 Woodbine
Harkins Agnes emp QCHosp r Whitwell
" Alice J h43 Dinmock
" Mary emp B h97 Billings rd
" Mary F wid Hugh L clk White Bros h40 Butler rd (33)
Harkun Alexander (Camille) auto body wkr h20 Payne
Harley Apartments 81 Brook
Harling John A h359 Centre
Harlow Carroll W (Anna) h31 Mayflower rd
" Charles I (Annie Maude) store mgr B h68 Waterston av
" Elizabeth supvr of nurses Q Health Dept res Weston
" Elizabeth G wid Arthur h291 Farrington
" Horace (Avis L) mach MMWks r122 Glendale rd
" Thomas I r68 Waterston av
HARMON FRANK M (E Mae) plumbing and heating 335 Newport av h389 Highland av see p 70
" Henry S (Iva C) emp SB h314 Safford
" Ina R wid James M r41 Bay View rd
" John P (Helen M) emp National Transit ADS h25 Old Colony av
" John P Jr emp National Transit ADS r25 Old Colony av
" William R (Cora J) emp Dor h196 William T Morrissey blvd
Harms Frank (Mary) lab h163 Standish
Harnedy Joseph bartender Besser's Rest r6 Bell
" Patrick (Nancy) pres Bessers Restaurant h 6 Bell
Harney Arthur B (Sophie J S) fuel oil 239 Holbrook rd h do
" Hugh r19 W Squantum
" John F (Stella) mgr Englewood Diner h73 William T Morrissey blvd
" Mary Mrs h19 W Squantum
Haroian Yegazar prop Capeway Diner res Dor
Harold Joseph R (Marguerite M) emp B h31 Riverside av
" Mary T asst buyer B h133 Hillside av
Harper Robert emp B h921 Southern Artery
Harpold Ruth W r145 Grand View av
Harple Ruth r86 Greenleaf
Harraway Mary wid Michael J h63 Russell
Harries Richard J (Kathryn) electronic equipment spec Charlestown Navy Yard h60 Marlboro
Harrigan Lawrence A (Ruth E) emp BSCo r56 Elm av
" Philip E r102 Independence
" Sarah Mrs r657 Adams
" William emp Shawmut Mkt r118 Arnold
Harriman Doris K (Mrs Perley W) nurse QCHosp h9 Edgemere rd
" Perley W (Doris K) clk PSCorp h9 Edgemere rd
Harrington Arthur F (Charlotte W) retired h94 Rock Island
" Arthur F Jr (Mildred E) USN r94 Rock Island rd
" Charles h10 Edgewood cir
" Cornelius F (Marjorie M) tchr Wol h32 Baxter
" Cornelius F tchr Wol Sch res N Abington
" Daniel (Lorraine) clam digger h89 Doane (3)
" Daniel (Irene) const wkr r41 Stoughton
" Dennis M (Margaret J) foreman Camb h50 Williams
" Donald G (Ruth) custodian Sch Dept h 436 Palmer (1)
" Earl (Ruth) cook B h63 Bay State rd

MID-TOWN
RADIO AND TELEVISION
SALES AND SERVICE ALL MAKES
649 HANCOCK ST. WOLLASTON
TEL. GRanite 2-6373
NEXT TO QUINCY TRUST CO.

When You WANT to Sell F. F. I.
Use the PROPERTY OWNER List (Pink Section) for further information Use the City Directory

Harrington Earle B (Helen) bus opr EM St Ry h31 Merrymount av
" Eleanor emp MDC h195 Upland (14)
" Francis P (Doris) emp Paul Bros h10 Willard
" Frederick W Mrs h56 Warren av
" George A (Irene C) prop Harrington's Esso Station h33 Warwick
" George A plumber h rear 166 Winthrop
" George H emp B r5 Longwood rd
" George J (Marguerite) driver B h288 Elmwood av
" Helen E Mrs h111 Doane (1)
" Henry L traffic mgr B h262 Harvard
" J Fred (Doreen) emp B h18 Linden (3)
" James (Anne) emp MTA h253 Holbrook rd
" James K (Mary A) lab Bra h96 Farrington
" James V opr EM St Ry res N Wey
" John (Mary) truck router h22 Narragansett rd
" John J emp QPD res Dorchester
" John J (Gertrude B) emp Boston h81 Walnut
" John J (Elizabeth T) asst mgr Independent Linen Service Roxbury h49 Bayberry
" John J (Evelyn G) millwright SB h39 Richfield
" John P (Grace E) const wkr h111 Babcock (sum res)
" Joseph P (Margaret A) auditor h44 Town Hill
" Joseph S USN r44 Town Hill
" L Weston (Signe) h47 Edgemere rd
" Louise emp Ray Mfg Co r96 Dysart
" Margaret wid William A h sum res 147 Winthrop
" Marion E Mrs emp B r167 Holbrook rd
" Marjorie M (Cornelius F) tchr h32 Baxter
" Mary C wid Jeremiah h41 Stoughton
" Mary F tel opr B r81 Walnut
" Maurice J (Albetta V) USN h10 Shoreham
" Peter J mach B r5 Longwood rd
" Philip (Gertrude) slsmn B h78 Helma
" Rita S dental asst B r44 Town Hill
" Robert E USN r31 Merrymount av
" Ruth (Mrs Earl) cashier r63 Bay State rd
" Shirley M prop Shirley's Variety Store r94 Rock Island rd
" Teresa G emp Boston r81 Walnut
" Thomas F (Eleanor M) emp B h69 Shelton rd
" Thomas V (Nora E) retired h5 Longwood rd
" Vincent A (Frances G) emp Boston College and lawyer 220 Atlantic h do
" Virginia r44 Town Hill
" William A (Katherine E) retired h19 Shennen
Harrington's Esso Station George A Harrington prop 64 Atlantic
Harris Arnold J (Hilda) retired h254 Quincy av
" Charles A (Veronica M) mach Camb h166 Palmer
" Charles R USN r143 Holbrook rd
" Dorothy Mrs sec B r21 Sextant cir
" Edith F wid Alfred r38 Warwick
" Esther E h621 Adams
" Esther L wid William J r32 Conant rd
" Frank E Jr student r156 Adams
" Fred W (Minnie) cond NYNH&HRR h19 Pierce
" Frederick A (Gladys E) attdt Jenney Neponset Station r15 Anderson rd
" George E (Lois H) emp Charlestown h160 Albatross rd
" George S USA r156 Adams
" Grace M h33 Dimmock
" Haley G (Charlotte A) slsmn B h30 Willet
" Hazel L (Mrs Lawrence C) nurse QCHosp h183 Whitwell
" Henry E (Ethel) pressman h24 Sonoma
" Hilda Mrs h254 Quincy
" Hubert J clk State Armory r75 Faxon la
" Irving H (Emma L) insp RMV B h51 Sealund rd
" James B (Maureen D) eng Pocahontas Fuel Co B h44 Hillside av
" James F (Anna M) emp O G Kelly Co h260 Quincy av
" James W driver EM St Ry res N Wey
" Lawrence C (Hazel L) grinder National Pneumatic Inc h183 Whitwell
" Lloyd L (Kathleen) supt Old Colony Laundries res Westwood
" Margaret clk of courts res Wey
" Mary K prof ENC r90 Franklin av
" Mortimer M (Helen H) member of Board of Directors Quincy Taxpayers Association Inc and mgr Electrolux Corp h34 North
" Oliver J (M Carol) physician 67 Coddington h5 Priscilla la
" Richard E (Mary E) loan mgr Nat Shawmut Bank B r166 Rock Island rd
" Robert E (Margaret) bus driver EM St Ry h807 Sea
" Robert G carrier PO res Milton
" Thomas V (Alice) emp Raymonds B h143 Beach
" Wallace J student r3 Ellington rd
" Wilhelmina wid Frank E emp Adams Mansion h156 Adams
" William M (Arlene L) testing eng B h32 Conant rd
" Willis C (June E) emp City Cold Storage h95 Franklin
Harrison Abraham (Agnes) emp MTA h94 Harvard
" Alice wid Walter T h20 Alrick rd (1)
" Charlotte N r245 S Central av
" Herbert (Bessie M) office mgr B h15 Davis
" James USA r20 Alrick rd (1)
" James R (Marion E) retired h23 Ruthven
" Jean M wid Frederick J h3 Cottage av (21)
" John J crane opr WFCorp res Charlestown
" Mary Mrs r52 Marlboro
" Mildred B dir guidance and research Q Pub Schools r86 Prospect av

QUINCY PATRIOT LEDGER

To Rent a Room or a House, or to Buy, Use
PATRIOT LEDGER CLASSIFIED See Page 123 Phone GRanite 2-7000

" Minnie M wid Eben L h86 Prospect av
" Patrick emp Tevernan r587 Hancock
" Thomas (Jeannette M) emp B h198 Furnace Brook pkwy
" Treadwell A h92 S Central av
Harrold John E (Henrietta h45 Beach
" Margaret B wid John G h18 Beacon
" Mary nurses' aide QCHosp res Bra
" William S gardener h20 Alrick rd (1)
Harron Edward r35 Samoset
" Elizabeth A wid Joseph A h35 Samoset av
" William J (Miriam M) plumbing and heating 538 Washington h36 Overlook rd
Harry's Snack Bar Harry Segal mgr 71 Parking way
" Spaghetti House Enrico Manildo prop 31 Cottage av
Hart Ada wid Matthew h112 Arnold
" Adam (Anna) emp BSCo h47 Arnold
" Adam G (Virginia) emp BSCo h25 Shaw
" Archie C (Mary) emp BSCo h49 Arnold
" Clinton Mrs h12 Linden (3)
" David R r93 Hollis av
" Deborah student nurse r34 Meadow
" Florence E sec R E Eklund h94 Butler rd
" George J (Ziney P) retired h10 Winthrop av
" Geraldine emp Q Welfare Dept r Whitney rd
" Grace M h371 Beale (2)
" Guy W (Elizabeth J) slsm B h41 Summit av
" Henry J (Isabel M) emp BSCo h32 Lowe
" John emp B r250 Granite
" John E (Geraldine) h125 S Central av
" Leonard T (Anna M) h15 Belle
" Lillian painter Neponset r40 Montclair av
" Mary T sec BSCo h79A Farrington (5)
" Matthew Jr night watchman r112 Arnold
" Neil C (Beatrice) emp BSCo h77 Whiton av
" Richard N (Alice C) patrolman QPD h45 Albion rd
" Robert (Lillian) r112 Arnold
" Rodman C (Martha J) retired h93 Hollis av
" Samuel J (Herminie J) pipe fitter Charlestown Navy Yard h425 Furnace Brook pkwy
" Thomas L (Ruth) emp B h278 Atlantic
" Vernon L (Eleanor J) bus Dor h34 Meadow
" Virginia student r34 Meadow
" William P (June E) pipe fitter h116 William T Morrissey blvd
Hart's Jewelers Inc 1422 Hancock pres-treas Harry Freeman mgr Robert S Freeman
Hartbower Grace E wid Carl J h29 Apthorp
" Carl J Jr emp Washington D C r29 Apthorp
Hartely Edward H (Audrey M) mech B h212 N Central av
" Louis D (Muriel C) emp S Bra h98 Bigelow
Hartford Alice Mrs h30 Oak rd (sum res)
" Charles F (Mabel E) printer Christian Science Publishing Co B h8 Oakland av
" Edson C (Anna J) guard BSCo r154 W Elm av
" Hazel W clk B r70 Marlboro
" Helen B wid Arthur F h70 Marlboro
" Mary wid William sorter TR&SCo h146 W Elm
" Myron D (Mary M) emp B h38 Woodward av
" William E mach Hing r147 W Elm av
Hartford Oval r38 Woodward
Hartigan David V (Margaret E) emp Wonder Bread h116 Phillips
Hartikka Aarne USAF r40 Nelson
" Eero (Marion) emp Avedis Zildjian h40 Nelson
Harting Frederick P (Christine M) foreman B'line h25 Carle rd
Hartley James (Marie) emp USPO h49 Woodcliff
Hartman William S (Esther F) linotype opr B Glove h96 Hamden cir
Hartnett Frank P (Alice R) police NYNH&H RR h41 Grand View av
" John F (Vera D) emp Tropical Banana Co B h322 Elmwood av
Hartrey Daniel J (Ruth) emp C Tel Co h20 Captains Walk (2)
" Ethel Mrs h19 Pembroke
" Janet L clk Burgin Platner & Co r19 Pembroke
" Katherine A wid Daniel J h50 Arnold
" Virginia clk Quincy South Shore Credit Association r50 Arnold
Hartry William G (Mary A) emp BSCo h87 Huckins av
Hartwell Herbert R (Sally) clk B h36 Richfield
Harvester Albert W (Mary) emp Mattapan r27 Garfield
" Bruce USAF r34 Roberts
" Harold G bkpr r17A South Junior ter
" James R (Edna F) eng B h34 Roberts
" Mary S wid Andrew H h17A South Junior ter
Harvey Albert J (Lillian) h96 Bay View av
" Ann r32 Brackett
" Barrington K USAF r59 Pond
" Charles E (Anna) emp Edison Co h25 Lawn av
" David C USN r112 Hamden cir
" Donald J (Claudette) h46 Brackett
" Dorothy P Mrs bkpr Norfolk County Trust Co r39 Prospect
" Eda J tchr Sqtm Sch res Brookline
" Edwin J (Jessie) prop Harvey Rest Home h6 Old Colony av
" Edwin J retired r858 E Squantum
" Elizabeth B emp B r106 Huckins
" Emma C Mrs h34 Rockland
" Frank (Carroll) student h41 Broomfield
" Fred W (Grace M) emp B h105 Farrington
" Frederick J retired h40 Virginia rd
" Florence M wid John R h34 Oakland av

When You're READY to Buy F. F. I.
Consult the COMPLETE Classified Directory For Further Information Use the City Directory

Harvey George E emp Q Public Works Dept r86 Bay View
" Gay F retired r13 Homestead av
" Harland E (Eleanor M) emp B h17 Berry
" Henry emp PSCorp r42 N Central av
" Howard G (Lily E) emp Socony Vauum Oil Co h112 Hamden cir
" Ida M wid William H h134 Old Colony av
" John C (Patricia) emp Old Colony Crush Stone Co h68 Broadway
" John E (Elsie E) plasterer h59 Pond
" John K (Carol A) emp Camb h316 Safford
" Louis G (Hazel F) club mgr Squantum NA Sta h16 Rawson rd
" Margaret wid John h282 Water
" Mary h100 Washington (30)
" Morton J (Ann) com USN h21 Harbor View rd
" Rest Home Edwin J Harvey prop 8 Old Colony av
" Robert O (Beatrice) plumber Milton h17B South Junior ter
" Russell D (Agnes) prop Harvey's and emp Holland Furnace Co h899 William T Morrisey blvd
" Samuel retired r27 Mill
" Thomas (Mary P) mach BGWks h106 Huckins av
" William (Annie) mach BSCo h14 Glendale rd
" William Jr state police r145 Glendale rd
" William B (Mary B) emp B h172 Parke av
Harvey's Russell Harvey prop 899 William T Morrisey blvd
" Boat Center George F Elliot prop 1233A Sea
Harvi Emma Mrs h71 Town Hill
Harvie Cyril D (Jessie P) emp B h44 Freeman
" Grace M wid Raymond E h24 Tyler
" John student r24 Tyler
" Patty-Bo prop Birthday Shoppers r44 Freeman
" Raymond E Jr (Lois) emp Nat Cash Register Co h72 Hodges av
Harwood A Paul interior decorator B h206 Fayette
" Albert W (Mary) emp B h78 Sheldon
" Edward D (Mildred) emp B h320 Farrington
" Edward W (Shirley) emp Milton h320 Fayette
Hasenfuss Joseph (Mary) const wkr B h237 Franklin
Hasey Charles F (Della) emp USGovt h29 Edgewood cir
HASKELL ARNOLD O (Avis) asst treas Quincy Savings Bank and pres Quincy South Shore Credit Association h68 Sea av
" Eugene F (Ethel M) mach BSCo h101 Common
" Glenn N emp H P Hood & Sons res Abington
" Lilla B wid Alfred h25 Fairmount way
" Raymond A (Doris) patrolman QPD h55 Wesson av
" Sarah wid Frank r17 Park
" Willard M r29 Webster
Haskins Clyde W (Marion) emp Socony Vacuum Oil Co h69 Bromfield
" Douglas A (Florence I) supt B h21 Chapman
" Frank D student r21 Chapman
" Wilber W (Rose K) emp Everett h1 Sterling
Haslett Elizabeth I h25 Hamilton
" James (E Rosalie) emp Providence R I h87 South
" Joseph (Helen) emp First Nat Bank B h17 Germain av
" Lester R (Clair) firefighter QFD h31 Berkeley
" Randolph H (Eleanor) patrolman QPD h571 William T Morrissey blvd
" Vincent opr EMStRy res Bra
HASLETT W H CO contractors 837 Hancock tel PR 3-0883 pres Edward C Seaman treas W Hardy Haslett corp clk Arthur F Walgreen see p 70
HASLETT W HARDY (Ruth H) treas W H Haslett Co h837 Hancock
Hassad Edward (Patricia) emp B h32 Belmont
HASSAN ABDO (Bernice) sec Hassan Bros Inc res 875 Main South Weymouth
" Agnes (Mrs Samuel) prop Ma's Lunch h64 Winter
" Albert (Esther) emp B h64 Captains Walk (4)
HASSAN BROS INC Nash sales and service 290 Washington and 450 Southern Artery tel PR 3-8810 and 3-6079 pres Joseph A Hassan treas Fauthal Hassan sec Abdo Hassan see p 34 and bottom corner cards
" Emma clk Hassan Variety r64 Winter
HASSAN FAUTHAL (Mary C) treas Hassan Bros Inc h816 Main South Weymouth
HASSAN JOSEPH A (Ramsey) pres Hassan Bros Inc h818 Main South Weymouth
HASSAN MISTOPHA (Laura) sales mgr Hassan Bros Inc res 14 Cross Weymouth
" Mahamad (Zani) h64 Winter
" Mohamad Jr USN r64 Winter
" Samuel (Agnes) variety store 64 Winter h do
" Theodore emp Ma's Lunch r64 Winter
Hassell Emma Z wid G Thomas emp S Boston h25 Edwards
" Helen r25 Edwards
" William G (Eleanore) USN h22 Beach (2)
Hassett Edward J (Elriede) emp Cemetery Div Q h15 Island av
" M Ethel acct B r49 Payne
" Margaret T dressmaker 49 Payne r do
Hassler Janet tchr Montclair Sch r93 Bigelow
Hastings Florence R clk NET&TCo h36 Pilgrim rd
" Frank A cutter B r36 Pilgrim rd
" George (Hilda) emp PO B h167 E Elm av
" George A (Rose S) grainite turner h102 Center
" John D musician B r84 Freeman

QUINCY TRUST CO. for Personal Loans

1486 HANCOCK ST. SEE PAGE 2 415 HANCOCK ST. 651 HANCOCK ST.

" John J (Josephine L) retired h84 Freeman
" Mary Ann bkpr White Bros r102 Centre
Hasty Leon (Bertha) emp Swengle's Quarry h35 Doble WQ
Hatch Alymer N (Grace P) retired h43 Park
" Clifford M (Doris) prop Black & White Fish Market res Wellfleet
" Elton R (Edwina M) retired h97 Belmont
HATCH ERNEST C (Elizabeth) optician 25 Beale tel GR 2-1910 h24 Willow tel PR 3-5388 see p 121
" Esther (Mrs Hollis D) emp QCHosp h87 Highland av
" F Meldon (Gladys G) emp B h16 Briggs
" Francis X (Laura) emp Ammunition Depot Hing h9 Thayer
" Herbert W (Ermie F) architect B h15 Summit av
" Hollis D (Esther) tchr h87 Highland av
" Julia A wid Herbert F h47 Lunt
" Mary emp First Nat Bank B r100 Elm av
" Malcolm C Jr emp NET&TCo h63 Robertson
" Mildred T emp B h21 Kemper (21)
" Norman R (Gertrude E) carrier NQ PO h140 Lansdowne
" Richard W tchr Vt r15 Summit av
" Rose wid Malcomb C r63 Robertson
" Stanley F emp QPL res Wey
" Virginia sec B r140 Lansdowne
" William P (Bertha A) architect h71 Hamilton
Hatcher William C (Anna C) emp The Texas Co B h16 Farnum
Hatfield Aldewin M (Madeline A) gas sta attdt h199 Elmwood av
" George T (Ann K) emp BGWks h222 Safford
" James (Miriam H) elec BSCo h62 Massachusetts av
" John R (Shirley) clk First Nat Stores h291 Newport av (4)
Hathaway A Homer (Helen M) acct B h59 Greenleaf
" Addison H office wkr Chelsea r59 Greenleaf
" Helen E clk B h65 Greenleaf (3)
" Howard emp QPL res E Wey
" Russell B emp H P Hood & Sons res E Bra
Hathon Edward C (Frances) emp Socony Vacuum Oil Co Inc h88 Standish rd
" Frances Mrs (Fran Lee Shop) r421 Hancock
" Leonard O B (Eleanor J) emp B h48 Prospect
" Leonard R (Florence) retired h88 Standish rd
" Ross (Frances) emp V G Kelly Co h421 Hancock (10)
Hatton Pauline J wid George r58 Lawn rd
Hauck Stanley M (Helen E) emp PSCorp h144 Upland rd
Haugh Irving C (Barbara A) emp B h77 Doane
Haughey John D Jr (Eleanor) slsm Q Oil Co res Rockland
Haughn Hardy (Hattie) emp B h22 Beebe rd
Haughton—see Houghton
Hause George F (Mary) h22A William T Morrissey blvd
Haussler Irwin I (Margaret M) bartender h3 Orleans
Hautala Alma W dom h103 West
" Eleanor (Mrs Tauno) emp Sigma Instrument Co S Bra h161 Suomi rd
" Hilma wid Oscar h73 Town Hill
" Ida wid Gideon h91 Town Hill
" Tauno (Eleanor) h161 Suomi rd
Hautanen Hilja r79 Nelson
Hauthaway John R (Elizabeth L) slsm h2 Glendale rd
Haven Melvin A (Olivette B) emp Sylvania Electric Products B h91 Rockland rd
Haverly Henry P (Mary E) insp BGWks h26 Town Hill
" Thomas P h22 Town Hill
Haverty Alfred L tchr QPJHS res JP
Hawco James (Teresa) h11 Whitman rd
" Philip USAF r19 Chase
" Timothy J (Annie M) emp BSCo h19 Chase
Hawe Mary r94 Greenleaf
Hawes Eleanor E IBM clk Q Trust Co res E Wey
" Herbert (Phyllis M) elec BSCo h26 Mt Vernon
" Hollis L USAF r45 Bird
" James P pres-treas Ace Auto Exchange res Hanover
" Kenneth H (Virginia A) emp Navy Yard Chsn h91 Hall pl
" Ralph W (Florence) painter 45 Bird h do
" Richard K (Flora I) mach B h83 Faxon rd
" Robert A emp Dorchester r45 Bird
Hawey Bertrand retired h3 Harvey la
Hawkes Georgina B Mrs h30 Worwick
" Richard A (Jessie) const wkr h1 Bedford
Hawkesworth Edward T emp QPL res Wey
" Walter emp QPL res Wey
Hawkins Alice M h37 Pilgrim rd
" Charles W (Lillian E) h20 Hood
" Joan r131 Whitwell
" Lillian O emp B r20 Hood
" Marjorie emp B r97 Billings rd
" Olga Mrs emp QCHosp h131 Whitwell
" Zaidee M wid Frank S r58 Beach
Hawko Richard J Rev pastor Star of the Sea h107 Bellevue
Hawley Anna C Mrs h3 Cottage av (30)
" Charles (Mary) mgr Town & Country Homes Inc h25 Algonquin
" Prestone E (Ora E) emp BSCo h14 Chubbuck
Haworth Samuel (Neva) emp B h362 W Squantum
Hay Alan emp S H Couch Co r97 Safford
" H Garland emp QPL res Hing
" Hilda r9 Park
" Hugh D (Matilda G) emp B h55 Marlboro
" James (Christina A) mach BGWks h97 Safford
" John M retired h10 Taylor

Is He Married?

In the alphabetical section WIVES NAMES are (in parentheses) after the husbands

A valuable CITY DIRECTORY SERVICE

Hay Samuel (Mary) emp White Bros h139 Vassall
" Thomas A (Elizabeth C) mach h11 Farrington
" —see Hey
Hayden Albert L (Nellie S) retired h10 Bent ter
" Alton (George Anna) emp Holbrook h11 Forbush
" Belle Mrs h31 Winter
" Clara B wid Walter M h140 Elm
" Clara E wid Sherman r26 Stanley cir
" Donald I (Lois) emp Palmer h40 Butler (16)
" Edward W (Helen G) bus Harwichport h1 Webster
" Eva wid Edmund G h54 Summer
" Forrest E (Beatrice M) custodian Norfolk County Trust Co h52 Edison pk
" Fred A (Amanda G) jan City Hall h44 Forum rd
" Frederick emp Q Public Wks Dept r63 Madison av
" Frederick L (Lydia) bus opr EM St Ry h116 Sachem
" Gene r99 Pleasant
" Harold emp Industrial Heat Treating r25 Watkins
" Hazel G emp B r78 Cleverly ct
" Herbert A retired h78 Cleverly ct
" Herbert W (Ruth M) emp BSCo h318 Sea
" Inez F wid Frank L h14 Prospect av
" Irving N (May O) clk of state senate h102 Summit av
" John E (Emma L) h31A Winter
" John F r31A Winter
" Julia wid George W emp TR&SCo h68 Merrymount rd
" June M emp RMfgCo r31 Winter
" Lena wid Charles r17 Hyde
" Lorrine H clk City Clerk Dept r27 Stanley cir
" Lowell (Rose) retired h445 William J Morrissey blvd
" Ralph S mgr Quincy Auto Park r10 Bent ter
" Sherman D leather wkr B h176 Granite
" Vivian L r78 Cleverly ct
" Walter M emp TR&SCo h17 Hyde
" Warren S (Clara) emp Adley Express Co Inc B r68 Merrymount rd
" William (Carol) carp h64 Merrymount
" Willis emp BSCo r52 Edison pk
Haydock Douglas W (Hazel E) mach BGWks h170 Belmont
Hayes Adelaide M r38 Edgemere rd
" Alice h150 Lincoln av
" Barbara emp S H Couch Co r106 Standish av
" Blanche wid Harry sorter TR&SCo h656 Hancock (8)
" Carleton H (Ann E) emp Colonial Provision Co B h9 Calumet
" Clarence W (Laura J) emp Penn h56 Meadowbrook av
" Clifton W (Marie) USN h19 Alton rd
" Daniel W (Alice M) emp Dor h74 Sagamore
" Doris A nurse NET&TCo r86 Ballou
" Dorothy A emp S H Couch Co Arl r74 Sagamore (2)
" Edward F (Katherine C) emp B h19 Vane
" Edwin J (Edith M) acct NEPCo B h329 Belmont
" Edwin J Jr student r329 Belmont
" Eleanor E emp Dor r42 Kendall
" Ellen Mrs h42 Kendall
" Evelyn r49 Hayden
" Frank L (Ethel M) (South Shore Awning Co) h39 Gannett rd
" Fred W (Lorraine) eng Carney Hosp Dor h17 Moscow
" Geoffrey student r15 Virginia rd
" George (Dora C) bkpr PSCorp h114 Norfolk
" George J (Margaret M) (South Shore Awning Co) h29 Belmont
" Genevieve r83 Merrymount rd
" Grace G clk Met Life Ins Co Dor h18 Grand View av (2)
" Henry B (Mary A) bridge tender h22 Crosby
" Henry T (Jane R) h83 Merrymount rd
" Herbert E (Elizabeth K) emp SB h207 Everett (5)
" John B emp Boston Gas Co r42 Kendall
" John F (Alice E) emp PO h47 Elliot av
" John S (Mary) physician 67 Coddington h365 Highland av
" John W (Dorothy F) emp B h595 Adams
" Kenneth student r15 Virginia rd
" Lena B Mrs h115 Bellevue rd
" Mae P Mrs r9 Calumet
" Natalie A clk treas r29 Belmont
" Paul emp RMfgCo h195 Upland rd (56)
" Richard V emp RMfgCo r194 Independence
" Robert B (Doris A) emp Swift & Bachman h86 Ballou
" Robert P emp Wol Golf Course r74 Sagamore
" Roberta A emp B r42 Kendall
" Thomas USA r159 Willard
" Thomas (Gloria) emp BCGCo h11 Binnacle la (1)
" Thomas E emp Bra-Wey Pumping Station res Boston
" Thomas J (Mary E) emp BSCo h17 Ring av
" Timothy J (Ruth) sheet metal wkr Camb h12 Keyes
" Warren (Sophie) bus B h15 Virginia rd
" William clk R E Foy & Sons res SB
" William E (Edna E) tollman EB h159 Willard
" William E Jr lab r159 Willard
Hayford Arthur N (Mabel D) lieut QFD r226 E Squantum
" David P (Marion D) h16 Newfield
" Eleanor r16 Newfield
" Roy A emp Scituate r226 E Squantum

Are You Missing Important Telephone Calls? **QUINCY TELEPHONE ANSWERING SERVICE**
24 HOURS—7 DAYS—Dial MAyflower 9-3700 See P. 127 27 TEMPLE ST. (18), QUINCY

Hayman David W (Eleanor) emp MTA B h12 Reardon
Haynes Freda M wid Clarence E bkpr asst treas Mass Audubon Society h40 Morley rd
" John E USA r40 Morley rd
" John R (Evelyn) h24 Alrick rd (3)
" O Oliver S Haynes prop iron scrap dealer 175 Intervale
" Oliver S (Jeanette J) prop O Haynes h82 Faxon la
" Thomas F h81 Mill
Hays Philip J (Olga) h65 Brooks av
Hayward Anna Mrs r82 Goddard
" Carle R (Mary M) retired h233 Presidents la
" Ethel M r117 Marlboro
" Floyd A r59 Taber
" Floyd W (Albina) emp B h59 Taber
" Henry P retired r20 Kemper (2)
" John A student r59 Taber
" John C (Yolanda C) pattern mkr Quincy Pattern Co h109 Franklin
" Mary Mrs waitress Liggetts Drug Store B r301 Belmont
" Robert E (Mary M) emp B h949 Hancock (6)
" Susan wid Otho h36 Whitney rd
Haywood Daniel B (Ethel B) retired h50 Hillside av
Hazelhurst James (Dorothy) emp Watertown Arsenal h43 Channing
" Joan Sec Q r43 Channing
" Marguerite D wid James B h143 Stoughton
" Mary E G emp TR&SCo r143 Stoughton
Hazelton Daniel J (Muriel M) carp cont 39 California av h do
Healey Aleta B wid Ernest G h60 Squanto rd
" Brendon D student r54 Carlisle
" Daniel F (Janet M) carrier BPO h67 Glover av (2)
" David A slsm B r38 Faxon av
" Dorothy L Mrs clk QEL and PCo h38 Faxon av
" Earl C (Shirley W) clk WFCorp h282 Highland av
" Eugene T (Pauline) emp NYNH&HRR h12 Dunn's Hill rd
" Lawrence A slsm r56 Ballou
" Mary Blanche r215 Adams
" Michael J (Ellen E) retired h73 Glover av
" Miriam K girl scout executive r56 Ballou
" William J (Katheryn M) lawyer h56 Ballou
" William N r54 Carlisle
" —see Haley and Healy
Health Corset Shop Edna M Bird prop 26 Cottage
" Food Center Mrs Corinne A Bibeault prop 9 Foster
Healy Annie C r346 Adams
" Catherine E r346 Adams
" James E (Sylvia R) driver Casserman's Metal Works h22 Quarterdeck rd (3)
" Janet M tchr Stoughton r30 Ellis
" John F (Sheila J) letter carrier Milton h30 Ellis (3)
" John F Jr (Ruth) pharmacist h7 Lansdowne
" Joseph H (Dorothy H) chauf Dor h24 Sextant cir
" Joseph T mgr Healy Sign Co h21 Old Colony av
" Marguerite I Mrs clk An-Ida Corset Shop h150 Quincy av
" Maurice F (M Charlotte) emp B h41 Thornton
" Nancy emp NET&TCo r53 Pilgrim rd
" Peter J h108 Stoughton
" Philip emp B r53 Pilgrim rd
" Richard N clk Armstrong Cork S Bra r108 Stoughton
" Robert L (Janet) emp B h73 Arnold
" Ruth V tchr Beechwood Knoll Sch res W Roxbury
" Sign Co Joseph T Healy mgr 21 Old Colony av
" Stanley (Jacquelyn) USN h43 Powney
" Thomas (Ann) sls mgr Drake Bakeries h7 Small
" Thomas C emp B r21 Babcock
Heaman Charles F (Viola) emp foreman B h229 Harvard
" Dorothy M student r229 Harvard
" Maude Mrs h86 Beale
" Robert I emp B r229 Harvard
Heaney Anna L emp Mass Div of Employment Service h243 Franklin
" Bernard J (Catherine J) pres Heaney Mfg Co B h31 Moreland rd
" Henry arch draftsman B h237 William T Morrissey blvd
" Jessie Mrs r237 William T Morrissey blvd
" Joyce r237 William T Morrissey blvd
" Joyce M sec Robert M Faxon r237 William T Morrissey blvd
" Sarah G clk r243 Franklin
Heap Edythe E sec B r188 Samoset av
" Edwin J (Lillian E) v-pres Hancock Paint & Varnish Co h132 Atlantic
" Frank J (Bertha) bus B h188 Samoset av
" Hargreaves (Lilla M) pres Hancock Paint & Varnish Co h132 Atlantic
" Hargreaves Jr (Lucille) sec Hancock Paint & Varnish Co res N Mansfield
" Janet E r132 Atlantic
" Ralph G (Beatrice R) (F J Heap & Son) B h23 George rd
" Robert USA r23 George rd
" Sheldon S (Violet L) tel eng h39 Hovey
HEARING AID CO OF QUINCY Vance E Euker prop 21 Chestnut tel PR 3-5533 see p 102
Hearn Clair G sec r11 Waterson (2)
" Eleanor G r29 Charlesmount av
" George W musician h29 Charlesmount av
" Louise (Mrs Richard) emp RMfgCo h 274B Granite
" Michael J (Mary) emp Q Public Wks Dept h703 South
" Minnie F wid John A h11 Waterson av (2)

WHAT'S THEIR JOB?
All occupations are listed in the alphabetical section
This important fact is a valuable
City Directory Service

Hearn Richard (Louise D) emp E Wey h274B Granite
Hearson Mary automatic opr Western Union res Wey
" Ruby Mrs r63 Dysart
Heath Alan C (Helen B) h18 Blake
" F Arthur (Miriam) emp RMfgCo h84 Havilend
" Helen B (Mrs Alan C) clk F W Woolworth Co h18 Blake
" Herbert T asst cashier Br r12 Elm av
" Richard C clk Raytheon Mfg Co Waltham r84 Havilend
Heather Brand Pure Food Market John P MacGregor prop 102 Franklin
Heavey James E (Eileen B) emp Charlestown h225 Newbury av
Heavy Catherine emp NET&TCo r51 Lyons
" Catherine V wid Edwin P h51 Lyons
Hebden Jennie L wid Edgar L r21 Pontiac
Hebert Elsie M (Mrs Frank C) emp Pneumatic Scale NQ h82 Crescent
" Frank C (Elsie M) crane opr BSCo h82 Crescent
" Frank E slsm Quincy Coal Co h36 West
" George J (Alma M) emp BSCo r174 Centre
" Geraldine M emp Legal Aid Assn B r82 Crescent
" James F USA r82 Crescent
" John r24 Elm av
" Mary Jane student nurse r82 Crescent
" Victor A (Mary) USA r99 Newbury av
" William Jr (Ann C) metal wkr h22 Sextant cir
Hedden William R (Jeanette M) mech Gulf Oil Corp r44 Cushing
Heddleton—see Haddleton
Hedein John O (Lydia M) emp BSCo h156 Whitwell
Hedges Charles W (Ella G) state senator B h304 Beale
" Ella G (Mrs Charles W) physician 304 Beale h do
Hedin Warren T (June C) mgr B h176 Summit av
Hedlund Anna S (Mrs John A) pres Hedlund Motor Co Inc h330 Quincy av
" John A (Anna S) treas Hedlund Motor Co Inc h87 Suomi rd
" Motor Co Inc service engineers for The Seagraves Corp 330 Quincy av pres Anna S Hedlund treas John A Hedlund clk J Roger Hunt
Hedman E Wendell (Florence M) emp City r22 Dysart
" Eva M wid Simeon C h22 Dysart
Hedrick Thomas A (Eleanor M) fed milk market administrator B h295 Wilson av
Heerde Charlotte F emp State House r97 Bird
" Louise J sum res 97 Bird
Heffernan Donald F r40 Huntley rd
" Ella A wid John F h41 Ferndale rd
" Jean (Mrs John) emp Filene's B h44 Bay State rd
" John (Jean) credit mgr Benson's Clothes B h44 Bay State rd
" John E shoe dealer 1375 Hancock h148 Washington
" Joseph L retired r41 Ferndale rd
" William H (Lena K) slsm 1375 Hancock h40 Huntly rd
Hefler Margaret wid Clarence clk Bargain Center h29 Faxon la
HEGARTY INSURANCE & REAL ESTATE AGENCY Joseph P Hegarty Jr prop 37 Washington (10) see p 97
HEGARTY JOSEPH P JR (Marjorie E) prop Hegarty Insurance & Real Estate Agency and lawyer 37 Washington (10) res Weymouth
Hegerty Hugh E (Helen) USN h38 Middlesex
Hegg Helge G (Alice V) elec h66 Spring
Hegge Russell (Helen) retired h76 Spring
Heggie Alex S r12 Sewall
" George K elec Camb r12 Sewall
" James L (Edith F) retired h18 Hudson
" Nellie wid Andrew h12 Sewall
Hegner George A (Rose D) emp B h21 Kemper (7)
Hehir Helen E Mrs r304 Belmont
Height Donald R draftsman MMWks r67 Atlantic
Heikkila Earl slsm Br r103 Centre
" George R (Sylvia) aircraft mech h14 Kent
" Helen H tchr CJHS r 103 Centre
" Toivo varieties 103 Centre h do
Heikkinen John H (Martha) prop Finnish Baths 390 Granite SQ h do
Heine Joseph O (Pauline) emp TR&SCo r28 Madeline
" Otto (Catherine) emp TR&SCo h28 Madeline
" Ruth E emp B r28 Madeline
Heinlein Sally M WAC r8 Gilmore
Heintz Joseph H (Anna M) emp SR&Co B h 129 Willow
" Veronica Mrs pres Mary Alyce Specialty Shop res Milton
Heinzig Ida P Mrs r92 Bromfield
" Johannes A (Ida P) pres-treas Wool Co Inc B h91 Bromfield (Wol)
" John A bus B r92 Bromfield
Helander Dorothy A r71 Connell
" Gustaf A (Catherine M) emp B h71 Connell
" John P student r71 Connell
" Leo E (Helmi J) cone opr BGWks h20 Kent
Held Joseph h15 Kilby
Heldt Edward W (May H) optician B h29 Davis
HELFRICH ALFRED G (Catherine M) City Councellor and emp New England Telephone & Telegraph Co h231 Everett
" Alfred C (Gertrude K) case mkr h17 Whitney rd
" William R (Alice A) city consultant and physician 17 Whitney rd h William T Morrissey blvd

Helin Esther wid Arthur h52 Centre
" Hjalmar (Ida) emp Medicine Machine Shop h63 Suomi rd
" Joan F sec Joseph Serafini r56 Centre
" Oke B (Eileen M) radiator repairing 184 Washington h56 Centre
" Waino A (Helen A) chauf city h352 Copeland
Heller Catherine emp Keystone Mfg Co h73 Lawn
Hellner Anna Britt sten B r149 Madison av
" Nils F USA r149 Madison av
" Nils S (Hilma) draftsman Stone & Webster B h149 Madison av
Hellsten Edith r27 Grogan av
Hellyer Henry (Mabel) emp Mass Bonding Co B h7 Florence
Helmes Howard (Ruth) emp TR&SCo h6 Audrey
Helms Olive G h84 Wallace rd
Helpard Harry T (Marjorie) rigger BSCo h74 Bay View av
Hemenway Myra P r14 West Elm av
Hemeon Harry W (Margaret) fishman B h107 Bowdoin
Hemingway David W (Dorothy E) appr Metherall & McCausland h67 Royal
" Janet emp B r79 Bellevue rd
" John B tchr Everett r87 Harvard
" Margaret A wid David W h87 Harvard
Hemline Carl A clk B h14 Buckingham rd
Hemphill James A (Dorothy C) carp h180 Beach
" John E emp Hing h125 Newbury
Henault Herman J (Margaret) emp Camb h30 Broomfield
Henchey James lab B r104 Hollis av
Henderson Alfred H (Ruth M) railway mail clk h48 Greene
" Arthur (Ruth) slsm B h25 Victory av
" Arthur R (Frances R) installer NET&T Co h461 Quarry
" Douglas G (Lena B) watch mkr Pettingill's Inc h18 Wilbird
" Frances R (Mrs Arthur R) dental asst Hyde Park h561 Quarry
" Helen E r21 Herbert rd
" Helen L Mrs nurses' aide QCHosp h65 Yardarm la
" Henry G carp h21 Herbert rd
" John T (Rita M) emp Donnelley Adv Co r34 Sunnyside av
" Joseph J (Mary M) emp E Bra h23 Prout
HENDERSON KENNETH V (Flora) asst treas Granite Trust Co res 49 Worthern av Weymouth tel Edgewater 4-5085
" Mae N Mrs emp Shawmut Laundry h52 Holmes
" Martin student r288 Whitwell
" Mary M (Mrs Joseph J) emp Ted's Home Bakery h23 Prout
" Peter D emp NYCRR r18 Wibird
" Rita M (Mrs John T) sten Quincy Trust Co r34 Sunnyside rd
" Stanley D (Elsie M) eng B h20 Edgeworth rd
" Theodore (Ida) emp General Ship & Engine Wks EB h29 Main
Hendrick Eleanor E Mrs h71 Marlboro (20)
Hendricks Barbara A emp B r527 Furnace Brook pkwy
" Clifford r10 Dysart
" Peter (Ida M) emp B h527 Furnace Brook pkwy
Hendricksen Olena wid Carl C h9 Rockview rd
Hendrickson Carl E (Gertrude M) painter h 72 Old Colony rd
" Elizabeth H h58 Marshall
" Elmer emp BSCo r17 The Strand
" Evalt W (Augusta B) supt J S Swingle Inc h25 McDonald
" Francis R (Mildred) emp B h137 Glendale rd
" John Edward emp Martha Washington Laundry r91 Garfield
" Karl E (Helen) h86 Centre
" Lena M dressmkr 20 Filbert h do
" Matilda Mrs h91 Garfield
" Nancy H cashier Rogers Jewelry Store r 35 Russell pk
" Paul A (Mary S) emp Laundromat B h 36 Cushing
" Robert F (Lillian W) emp Hingham h20 Roberts SQ
" Roberta Mrs emp B h32 Beach (1)
" Sylvia Mrs h11 Arthur av
" —see Henrickson, Henrikson Hendrikson
Hendry Herbert W (Hazel) clk Bra h52 River
" Joseph E (Rose) clk Postal Transp Service h139 Billiangs rd
" Joseph E Jr r139 Billings rd
" Richard A (June M) supt Quincy Housing h26 Huckins av
" Ruth C wid Frank C nurses' aide QCHosp h33 Waterston av (4)
Henebry Anna M Mrs clk BSCo h63 Brook (10)
" Marie A emp B r63 Brook
Henius Walter A retired h178 Taffrail rd (4)
Henley Carman D (Emily) installer L G Henley Linoleum Co res S Wey
HENLEY L G LINOLEUM CO Laurie G Henley prop 5 Brook tel PR 3-0333 and PR 3-0466 see p 84
HENLEY LAURIE G (Janet L) prop L G Henley Linoleum Co res E Milton
Henline Carl A (Fannie P) asst sales mgr BGWks h14 Buckingham rd
Henneberry Michael retired r15 Huckins av
" Walter E (Ruth M) treas Hurley Drug Co res Newton
Hennedy Doris nurse QCHosp r49 Hayden
Hennelly Richard USN r55 Royal
Hennessey Catherine phone opr NET&TCo r 9 Grove
" Charles D USA r86 Bay View av
" Edmond F (Helen L) bus B h31 Littlefield (sum res)
" Elizabeth C emp B r21 Holyoke
" James A (Teresa) caretaker Simmons College B h12 St Germain G'town (sum res)
" James F (Mary) h21 Holyoke
" John E USMC r86 Bay View av
" John J (Anna M) lab C of Q h29 Grove
" John J Jr emp B r29 Grove
" Joseph J (Frances R) emp B h141 Safford
" Lillian M emp State House B r32 Turner
" Mary A wid John A h32 Turner
" Mary G sec TR&SCo r29 Grove
" Mary P sten B r21 Holyoke

IS THERE A TELEPHONE AT THE ADDRESS? A New Service in Your CITY DIRECTORY
Indicated by this symbol △ in the pink Street Guide

Hennessey Mary V clk B r141 Safford
" Maurice W (Ann) truck driver h93 Edgewater dr (sum res)
" Paul R USNR r141 Safford
" Violet L wid Frank E h675 E Squantum
" Warren J Jr r86 Bay View av
" Winifred M emp Fanny Garmer Candy Store h125 Elm
" William F shipwright BSCo r29 Grove
Hennessey's Ranch 619-621 Washington
HENNESSY CHARLES F (Inez B) pres Granite Plumbing Supply Co Inc h20 Merrill av
" Edna F wid Edmund J h108 Hobart
" Gertrude R wid Patrick h99 Robertson
HENNESSY INEZ B (Mrs Charles F) treas Granite Plumbing Supply Co Inc h20 Merrill av
HENNESSY JOHN J v-pres Granite Plumbing Supply Co Inc r20 Merrill av
Hennigar Annie r160 Elm
Hennihan Thomas emp R S Robie Inc res Weymouth
Hennington Hazel M wid Richard emp B h 368 W Squantum
Henri Clarence J (Agnes) linotype opr QPL h56 Estabrook rd
Henrick David (Ruth) emp Bra h14 Vine av
Henrickson Karl F (Doris) emp Bra h335 Granite
" Kenneth F retired h335 Granite
" Melvin A (Athena B) mach MMWks h12 Lee
" Walter H (Violet) emp Hasslett & Co h30 Sullivan rd
Henriksen Anna E wid James P h35 Sagamore av
" Howard W (Rita) pntr h35 Sagamore av
" Russell student r35 Sagamore av
" —see Hendrickson
Henry Barbara tchr QPJHS res Milton
" Catherine J wid Leonard r92 Connell
" Elizabetn J wid George M h14 Williams
" Ethel P tchr Thomas B Pollard Sch res Dor
" George student r14 Williams
" Helen M emp B r17 Hovey
" Horace H (Dorothy E) clk B h73 Farrington
" James (Beatrice) emp B h92 N Central av
" John student r14 Williams
" Julian student r162 Monroe rd
" L Kincaide Playground 350 Water and Gilbert and Roberts
" Margaret A h17 Hovey
" Muriel V tchr NQHS res Bra
" Norman McL (May M) mach h69 Sixth av
" William J (Irene C) emp Carl G Berglund Inc res Wey
Henshaw Frances Mrs nures Felton Rest Home h285 Newport av
" Frank F barber shop 313 Newport av r 368 W Squantum
" Robert F USN r285 Newport av
Hensley Grover (Barbara) h10 Cherry (8)
" Grover A (Philis) emp Bedford h65 Grafton
" Nancy emp Quality Delicatessen r65 Grafton
Henson Reid C (Mildred D) USN h282 W Squantum
Hentz Dorothy B Mrs emp The Greeting Card Shop r11 Gannett rd
" Laura A wid Charles F h11 Gannett rd
Henwood Thomas C welding BSCo r227 N Central av
Hepke Kazimeirz L tool and die maker r23 Theresa rd
Hepple George Mrs h129 Lincoln
Herbai Lolton (Carol E) USN h52 Littlefield
Herbert Arthur r24 South
" Charles J (Evelyn E) dentist B h11 Bayberry rd
HERBERT CHARLES R (Alice C) commissioner Quincy Public Works h119 Ocean
" Francis H (Edith L) foreman L Grossman & Sons h230 Liberty
" Frank G (Rose C) h426 Willard
HERBERT JOHN R (Elsa O) editor Quincy Patriot Ledger h181 Bellevue rd Squantum
" Rose C (Mrs Frank G) prop Classique Beauty Salon h426 Willard
Herbits Iris tchr QPJHS res Brookline
Heredeen Lucille M emp B h20 Kemper (18)
Herford—see Hayford
Hering Louis T (Mary S) emp B h175 Beale
Herklotz Bertha r78 Ardell
Herlihy Danield B (Mary) emp B h267 Rock Island rd
" Daniel W (M Agnes) emp B h108 Turner
" Edith M public health nurse supvr 1120 Hancock r119 Elm av (Wol)
" Frank J (Irene F) emp S Bra h126 Darrow
" John A (Alice) emp B h14 Appleton
" John F (Hazel M) slsm B h21 Eustis
" John J (Alice M) acct Dillahy Fireproofing Co B h75 Copley
" Richard C (Marion J) emp B h434 Beale
Herman Jacob (Tillie) treas Granite City Hardware & Plumbing Supply Co h80 Puritan dr
" Shirley R tchr Q Sch res Dor
" William A (Virginia S) emp Milton h8 Greystone
Hermanson Claire emp B r97 Nightingale av
" Dagmar A compt opr B&MRR h11 Churchill rd
" Emelia J wid John r156 West
" Fred W (Edmea O) (Calhern & Son) r236 West
" John W Jr (Mary) foreman BSCo h35 Suomi rd
" Robert mach MMWks r236 West
" Theo M (Priscilla) emp Cities Service Oil Co r25 Buckley
" Waino H (Cere S) draftsman h97 Nightingale av
Hermes Albert F (Theresa C) carrier PO h247 Sea
" Celeste student r247 Sea

" Herbert K USAF r247 Sea
Hermistone John C S (Elizabeth C) carp h16 Gordon
Herms Barbara (Mrs Fred) emp NHRR r50 Willow
Hernan Dorothy Mrs emp B h186 Babcock
Herne Gertrude J sten B r153 Newbury av
" Joseph S tchr NQHS r14 Verchild
Hernon Patrick J (Eleanor P) steel erector Dan Marr Co h43 E Elm av
Heron Alma R emp B r276 Belmont
" Amy Mrs h124 Merrymount
" Emma L wid William J r35 Flynt
" Lawrence R (Charlotte F) USN h276 Belmont
Heron's Haven Allen Tompkins prop 124 Merrymount ard
Herrett Edwin (Martha) emp B Globe h132 W Squantum
" Frank L emp B Globe r132 W Squantum
Herrinaka Gustave retired r336 Granite
Herring Lloyd L (Jennie) painter B Navy Yd h114 Faxor la
" Lloyd L Jr (Virginia L) plumber Quincy h34 Oval rd
Herrity Julia wid Patrick J nurse 1238 Sea h do
Herron Amy L wid Fred r124 Merrymount rd
Hersey Arline W tchr Sqtm Sch r148 Hollis av
" Charles H r31 Channing
" Clayton D (Maxine E) millman Blacker & Holland Lumber Co r83 Quincy
" Edward (Letitia) emp Dor h295 Southern Artery
" Frederick H Jr (Arlene W) emp B h148 Hollis av
" Howard M r31 Channing
" Ira G Jr (Estelle M) banking B h78 Beach
" Katherine J wid Charles F r346 Rock Island av
Hershenson Harry A (Bertha) transportation bus SB h68 Chickatabot rd
Hershoff Bernard M (Ruth) prop Estes The Jeweler h27 Nichol
Herstad Eigel (Signe) emp B h3 Waumbeck
" Thor R (Nancy E) slsm B h44 Armory
Hertlotz Bertha Mrs r78 Ardell
Herty Robert h9 Woodward
Hervimaki Inez emp Household Finance r12 Roberts
" Waino G (Margaret E) carp 12 Robert h do
" Wayne USAF r12 Roberts
Herzig Anna F wid Frederick emp Auditors Dept City h354 E Squantum
" Ruth H clk 61 Saville Row r354 E Squantum
Hesemeyer Alfred orderly QCHosp r23 E Elm av
Hess John M r140 Elm
" Pearl M Mrs clk City Hall (2) r140 Elm
Hesse Richard P (Adeline D) retired h29 N Central
Hession Laura C emp RMfgCo r1429 William T Morrissey blvd
Hesson Joseph E (Mary Louise) carp h96 Assabet rd
Hetherington Grace F wid Roy H r116 Green
Heurlin Lena wid Julius h18 Orchard (sum res)
Heuss Frederick H (Ruth F) tool mkr B h56 Warren av
Heussi Rudolph L (Gertrude) gas and oils 634 Hancock h92 Billings rd
" Rudolph L Jr (Ann) emp Heussi Texaco h15 Bailey
Heustis Frank (Gertrude) emp Singer Sewing Mach Co B r20 French
Hewes—see Hues and Hughes
Hewitt Horace emp State r51 Independence av
" James (Edna C) eng NET&TCo h159 Putnam
HEWITT JOHN D attorney and realtor 654 Hancock res Dorchester see p 95
HEWITT NATALIE (Mrs Wright P) asst librarian Wollaston Branch Thomas Crane Public Library res Cambridge
Hewson Donald T (Ida L) USN h48 Dewson rd
Hey Alfred (Marilyn) h29 Quarterdeck rd (4)
" George H (Edna M) emp tchr B h10 Kemper
" Jarry (Sarah A) emp B h10 Cliff
" Judith E student r10 Kemper
" —see Hay
Heywood George N (Nora A) retired h27 Francis av
Hia Pearl Corp real estate 67 Parking Way (22) pres Eeuben Grossman, treas Jacob Grossman
Hibbard Harry (Priscilla) emp B h167 Connell
" Joan M student r118 Russell
" Leo S (Viola L) cost acct B h79 Exeter
" Lillian J (Mrs Walter P) clk F W Woolworth Co h20 Phillips
" Morrie P emp TR&SCo r20 Phillips
" Walter P (Lillian J) retired h20 Phillips
Hibbett Helen M emp BGWks r22 Hudson
" Herbert B (Catherine C) plumber B h22 Hudson
" Herbert B Jr emp B r22 Hudson
" Lawrence P const wkr Thomas A Fallon Construction r72 Cedar
" Mary M wid William F h72 Cedar
" Robert J USA r72 Cedar
" William F (Marie H) emp United Shoe h 65 Quarterdeck rd (1)
" William J (Anna M) emp BSCo r37 Pontiac rd
Hickey Albert J (Ruth) emp Quincy PO h116
" Donald R emp R H Stearns B r8 Winthrop av
HICKEY EDWARD V (Marion) pres-gen mgr United States Mutual Liability Insurance Co res Dedham tel Dedham 3-2309-M
" Elizabeth emp 514 South r99 Ruggles
" Grace hskpr r28 Clarendon
" James (Veronica) emp B h32 Bay View av
" James F (Jane A) emp Hing h32 Appleton
" James J (Alice D) emp GE Lynn h2 Eddie
" John r2 Albion rd
" John E (Mary J) fireman NYNH&HRR h34 Hardwick rd
" John J (Kathryn) h136 Fenno
" John J h10 Presidents la (4)
" John M student r8 Winthrop av
" John M (Betty) emp BSCo h96 Ruggles
" Joseph R (Mary A) emp B h38 Holyoke

Hickey Mary emp B r32 Bay View av
" Mary E emp Quincy Trust Co r31 Appleton
" Michael USN r96 Ruggles
" Michael A (Carol A) emp Gary's Restaurant h14 Taffrail rd
" Robert J USA r34 Hardwick rd
" Ruth T Mrs h8 Winthrop av
" Walter J (Janet R) civil eng C A Maguire h155 Huckins av
" William J h38 Charles
Hickman Doris tchr CJHS res Brockton
Hicks Frances A (Mrs Roy F) insp RMfgCo h58 Dysart
" Frances E wid Charles F h16 Lakeside av
" Frank H (Ellen R) emp B h68 Babcock
" Irene M priv sec B r63 Taylor
" James (Lilli May) opr NYNH&HRR h134 Independence av
" Leon A (Nellie A) meats B h63 Taylor
" Leonard L (Mabel L) emp Bh27Labadine rd
" Mary C r36 Willow av
" Roy F (Frances A) slsm Raymonds Dept Store h58 Dysart
" William H USA r134 Independence av
Hielt Evelyn F wid Carl h818 E Squantum
Hietala Carl A (Frances M) rigger BSCo h283 Water
" Edith wid John dom r283 Water
Higginbotham Edward r58 Chestnut
" Edwin J (Lillian D) trucking 28 Hardwick rd h do
" Isaac Rev (Hester E) retired h101 Willow av
" Sibley (Ruth K) supvr Church Home Society B h19 Winthrop av
Higgins Alice M Mrs r Freil Nursing Home 58 Beach
" Arlene wid Thomas J h186 Summit av (4)
" Beatrice C wid John S cafeteria wkr QC Hosp h57 Young
" Bernice Mrs mgr Sheraton's r209 Kendrick
" Catherine wid Frank r8 Newport ter
" Clinton K (Enid S) USN h51 Newton av
" Edith E wid Ezra L h208 Highland av
" Edward M (Josephine P) emp B h192 Billings
" Eleanor C Mrs h53 Greenleaf
" Ethel M wid Everett H r19 Chester
" Florence J lawyer B r208 Highland av
" Forrest D (Ruth O) steamfitter NYNH&HRR B h507 Newport av
" Frederick S (Edith L) retired h19 Bird
" George P (Irene M) emp BSCo h41 N Payne
" George R (Victoria B) auto mech Carriker Motor Co h35 Newcomb
" George R Jr (Helen L)elec BSCo h9 Common
" Henry F emp Sewer Dept Quincy r57 Young
" Homer F (Annabelle L) emp Grossman's h 13 Quincy
" Irene M (Mrs Richard W) emp Officers Club S Wey h71 Atlantic
" James (Josephine) emp BSCo h18 Berry
" James H Jr (Corine) clk PO h166 Essex
" James I (Josephine F) emp B h39 Knollwood rd
" James L Jr emp Q Public Wks Dept r18 Berry
" John D (Marjorie) emp Navy Dept h34 Brook
" Joseph P plate engraver John A Lowell Co r143 W Squantum
" Leo W (Marion E) lawyer B h143 W Squantum
" Mary A r50 Sterling
" Patricia sec B r18 Berry
" Paul mach MMWks r57 Young
" Richard W (Irene M) emp B h71 Atlantic
" Robert F (Martha) foreman Charlestown h40 Billings
" Robert V (Phyllis A) emp S Bra h5 Babcock
" Rosella K wid James r244 William T Morrissey blvd
" Ruth E Mrs r133 Babcock
" Stephen S (Anne A) emp B h50 Dickens
" Thomas E (Dorothy) office mgr Carriker Motor Co h69 Glendale rd
" Wallace G (Anna T) retired h16 Upland rd
" Wilbur C (Louise N) emp Dor h22 Randlett
" William J (Esther L) slsm Elm Farm Food Co h20 Kittredge av
" William R (Corrine R) emp B h209 Kendrick av
Higgs William J (Hannah O) blacksmith h25 Quincy av
High Foreman Y (Wonc H) h1205 Sea
" Frederick (Maude) emp BSCo r103 Upland rd
Highfield Carl G emp B rYMCA
" Folke E (Anne A) mech Goldie's Inc h111 Copeland
Higuera Alfred (Nanolita M) clk B h34 Dysart
" Alfred M USAF r34 Dysart
" Gloria Ann student r34 Dysart
" Hermine stewardess American Airlines r5 Charlesmount av
" Jesse (Mary) (Chick's Variety Store) h5 Charlesmount av
" Mary (Mrs Jesse) (Chick's Variety Store) h5 Charlesmount av
Hill Amanda wid John r253 Common
" Ann r167 Connell
" Anna M emp Camb r621 Adams
" Arvie M (Alice G) crane opr Duane's Building and Wrecking h31 Arthur
" Armas K (Dorothy E) carp r155 Center
" Arvo A (Lillian J) slsm Johnson Motor Parts h50 Station
" Barbara r41 Commonwealth av
" Benjamin S (Irene I) emp MTA h15 Berkeley
" Bertha M dom h21 Arthur
" Carlos F lawyer 350 Hancock r42 Appleton
" Carol A (Mrs Kenneth M) instr BU B h256 S Central av
" Charles retired r31 Arthur
" Dorothy P tchr Wellesley r14 W Elm av
" Edmond J (Selma) emp Armstrong Cork h212 Taffrail rd (2)
" Edward C (Eleanor) expeditor h25 Walnut
" Edwin R r63 Albertina

" Elmer J (Tyne) emp Cities Service h24 Arthur
" Frank Jr (May D) American Scale & Conveyor Co h198 Billings rd
" Frank P (Irene) poiltry man h2 Gothland
" Frederick R (Marion T) retired h137 Madison av
" Frederick R Jr USN r137 Madison av
" George E student r39 Willow av
" George E (Gladys M) comm agt Lehigh Valley RR h42 Appleton
" George Q (Virginia) emp B h22 Park
" George W h67 Young
" Gertrude tchr QHS res Lexington
" Harold S (Ouida M) prop Bennett's Hardware h114 Newbury av
" Herbert E carp r24 Arthur
" Hilda M dom Forbes Nursing Home r30 Arthur
" Hilda M dom h34 Arthur
" Homer R (Patricia) coffee broker B h905 E Saquantum
" Irma Mrs h23 Webster
" Irving (Alice M) supt B h43 Shirley
" John r50½ Smith
" John H (Anne) mach MMWks h76 Pontiac rd
" John H (Carrie B) mach B h248 Farrington
" John J (Ruth) mech Outboard Motor Sale & Service h30 Whiton av
" John J Jr (Ruth M) emp Outboard Motor Sales & Service h12 Yardarm la (4)
" Lillian bkpr George Joffe G r253 Common
" Malcolm R r39 Willow av
" Marguerite H emp B r45 Webster
" Mary W wid Leadner h155 Centre
" May D emp F R McKenzie Trans r198 Billings rd
" Mildred L sten B h45 Webster
" Onni E (Rose) lab City Quincy h63 Albertina
" Raymond A (Myrtle A) lab BSCo h126 Glendale rd
" Robert W (Berniece G) emp Camb r75 Young
" Russell B (Leona F) plumber Dor r39 Willow av
" Sally L tracer BSCo r41 Commonwealth av
" Shirley A emp RMfgCo r137 Madison av
" Thomas (Alice D) emp Adams of Quincy h369 Palmer (3)
" Walter P (Elsie) retired h114 Newbury av
" Walter R (Helen) emp Dor h183 Whitwell
Hiller Clara Mrs asst dean of women ENC h23 E Elm av
" Frank (Edith) USN h601 Hancock
Hillier Charles (Joan) emp AEL and PCo h191 Taffrail rd (4)
" Harold R (Elizabeth) carp BSCo h64 Edison
" Helen J bkpr Q Mutual Fire Ins h64 Edison
" Joseph F (Virginia L) (Quincy Center Motors) h56 Gridley
Hillman Errold E syrup mkr B h76 Sagamore
Hills Kenneth M (Carol A) mgr Hardware Mutual Ins Co B h256 S Central av
" Roy S (Claire B) ins B h64 Piermont
" William L emp S H Couch Co r250 High
Hillstrom Edwina H dietitian QCHosp h20 Bennington ct
" Ida h195 Upland rd (29)
Hilstrom Harold P (Bessie E) emp Watertown h66 Marshall
" —see Hillstrom
Hilton Herman R (Murtle E) emp B h6 Presidenta la (14)
" John C (Irene F) emp B h55 Sealund rd
" Sales Co (Robert Colman and Irving E Liss) mfrs agents 1445 Hancock (207)
Hilton's Dept Store Irving E Liss prop 1620 Hancock
Hiltunen Allan S student r38 Weymouth
" Andres A USA r38 Weymouth
" Emily Mrs dom h38 Weymouth
Hiltz Ethel M tchr B h89 N Central av
" Ruth A sten B r89 N Central av
Himes Leroy H (Madeline M) truck driver Bianchi Motor Express h228 Copeland
" Warren N (Agnes N) retired h44 Smith
Hinchon Charles O (Florence E) lieut QPD h120 Clay
" Esther h21 Miller
" Walter R lawyer 21 Miller h do
Hinckley Ada F h150 Grand View av
" Allen N (Bertha M) emp J F White B h88 Billings
" Edward C (Marjorie F) mgr E C Hinckley Co B h49 Wayland
" James J (Rose M) clk B h77 E Elm av
" Joseph M tchr Willard Sch res Wey
Hindes Donald C (Elizabeth J) emp B Traveler h33 Ferndale rd
HINDMAN HAROLD pres-sec Instron Engineering Corp res Brookline
Hindmarsh William retired h105 Chubbuck
Hinds Blanche tchr Bra r152 Oxenbridge rd
" Rebecca G wid J Herbert emp USGovt r152 Oxenbridge rd
" —see Hynes
Hines Charles J emp B h246 Wilson av
" Chester G (Jessie G) mason h69 Farrington
" Clarence J (Florence G) emp Thorp & Martin Co h241 Wilson av
" Edward G (Frances) emp White Bros Milk h99 Putnam
" Edward F (Louise) mgr Greenleaf Hotel h1419 Hancock
" Harold E (Matilda J) weigher B h27 Northfield av
" Thomas F (Mary M) emp M B Foster Electric Co B h244 Palmer
Hinkley—see Hinckley
Hinton Susan S wid William B h46 Charles
Hird William (Julia) emp Hanrahan's Package Store r415 Newport av
Hirschfeld Hans (Mary) mach MMWks h483 Newport av
Hirshberg Sumner D (M Barbara) dentist 67 Coddington (12) h156 Monroe rd
Hirshon Aaron (Esther) druggist Rockland h 127 E Elm av
" John I (Shirley L) emp Professional Pharmacy sum res 118 Turner
Hirst Alice M sten 5 r53 Williams
" Edith K wid George M r93 Cedar
Hirtle Allen C r68 Russell
" Charles E (Gertrude M) plumber 68 Russell h do

Hirtle Charles S (Mary M) emp PSCorp h61 Sagamore
" Daniel M (Annie M) carp B h130 Granger h do
" Elbert F emp Dor r43 Young
" Esther M tchr Wol Sch r121 Taylor
" Fletcher H (Minnie F) emp TR&SCo h 43 Young
" Paul E student r68 Russell
" Robert S carp h121 Taylor
" Stanley A (Katherine M) retired h31 Calumet
" Walter W (Sarah) firefighter QFD h264 Farrington
Hirvimaki Martha r65 Kent
" Ruth L sec Howard Johnson's Inc r65 Kent
Hirvonen Eino (Irma) emp BSCo h256 Common
Hiscock Wilmot A (Rose M) retired h20 Vane
Hislop John R (Charlotte A) emp Milton h45 Bradford
Hitchcock Alice Mrs r166A Washington
" Ralph (Elizabeth) emp B h86 Walker
Hite Arden S (Helen J) lab Bra h3 Intervale
Hitrys Albert orderly QCHosp res Milton
" Paul yard supvr Grossman's res Milton
Hitthl Margaret A tchr CJHS res Malden
Hixon Charles empQCHosp res Milton
Hoadley Etta M wid James A r103 Hollis av
Hoag Elbridge G (Ruth B) designer B h5 Norton rd
" Frances P r5 Norton rd
" Richard W (Aileen F) sls mgr B h83A Farrington (7)
" —see Hoeg
Hoagland Andrew J clk PO res Bra
Hoar James F (Geraldine E) repairman MTA B h262 Palmer
" John E (Virginia) emp US Rubber B h12 Marion
Hobaica Henry F USAF r99 Ruggles
" Rose C wid Charles h99 Ruggles
Hoban Earl E (Doris E) emp B h30 Prout
" James E Jr mgr Lufty Texaco Sta res Bra
" Walter Mrs emp B h344 Elmwood av
Hobart Albert F (Shirley M) slsm Twin Cty Laundry r115 Turner
" Beatrice W (Mrs Wendall R) tchr Q School Dept h62 Upton
" Chester L (Regina N) emp BGWks h25 Farrington
" Mildred F wid Mark L h195 Palmer
" Pauline L sec B r25 Farrington
" Wendell R (Beatrice W) foreman Water Div Q h62 Upton
Hobbs Archie C (Hilda) bookbinder Camb h 17 Peterson rd
" Archie R (Eleanor L) bus driver EM St Ry h787 Sea
" Edward W (Constance E) signal maintainer NYNH&HRR h135 Newport av
" Forest L (Eleanor) emp Camb h14 Arthur av
" Frederick (Ruth) slsm h40 Trevore
Hobiaca Edward J USAF r63 Murdock av
Hobson Elizabeth Y wid George E h33 Hollis av
" Gordon C emp BSCo r33 Hollis av
" LeRoy T emp park dept City r97 Willow
" Prescott E emp QPL res E Wey
Hocknell Albert F (Corinne) asst treas Alfred Hale Rubber Co Inc h Hyde pk
Hodgdon Ethel M h161 Grand View av
Hodge Clarence (Helen) mach PSCorp h81 Brooks (11)
" Edward J (Gladys) custodian Quincy Police Sta h137 Independence av
" Grace I hskpr 26 Verchild r do
Hodgen Frances M tchr Wol Sch r18 Grand View av
Hodgens John R (Eileen M) emp B h107 Assabet rd
Hodges Charles C (Frances M) emp NET&T Co h67 Sims rd
" David A USN r149 Harvard
" Donald D (Helen H) painter h37 Saville av
" George F (Catherine P) pntr h19 Sagamore
" Harold H (Marie P) asst mgr B h149 Harvard
" Helen Mrs sec BGWks r289 E Squantum
" Richard H student r149 Harvard
" William (Madeline) painter h42 Delano av
Hodgins Annie M wid Charles J E h284 Beale
Hodgkins Aaron retired h1230 Hancock
" Alfred H USAF r32 Algonquin rd
" Charles emp Strand Theatre res Brookline
" Donald E (Helen G) foreman NYNH&HRR h32 Algonquin rd
" Russell D (Olive) r177 Whitwell
" William C (Ethel C) emp BGWks h160 Harriet av
Hodgkinson Benjamin F (Bethiah) r80 Curlew rd
" Helen M wid William F emp QCHosp h210 Rhoda
" Virginia emp QCHosp r210 Rhoda
Hodgman Irving E (Marjory G) slsm h20 Lunt
Hodgson Harold F (Elda A) emp Camb h249 Everett
Hoedtke Marjorie sec Meady Personnel Service res Hingham
Hoeft Ronald E (Muriel) pntr Newton h140 Waterston av
Hoeg Eric B (H Frances) traffic mgr Beacon Fast Freight h56 S Central av
" H Frances (Mrs Eric B) sec John M McIver r56 S Central av
" Walter W USMC r56 S Central av
" —see Hoag
Hoel Ethel S wid Arthur h115 E Squantum
" James F (Dorothy W) emp BGWks h 185 South
Hoff Mathias (Marguerite) USA h133 Greene
Hofferty John S tchr NQHS r85 Revere rd
" Kathleen M tchr Pollard Sch h85 Revere rd
Hoffman Alexander (Helen) emp B h96 Botolph
HOFFMAN BERNARD (Harriet S) prop Standard Television Co h6 Presidents la (2)
" Daniel P (Mary R) emp Randolph h718 Adams

" Ellen M Mrs r62 Mass av
" Frank J (Nora M) real estate Bra h289 Beach
" Frederick F (Margaret) watch repairer h27 Meadow h do
" Grace A (Mrs James) nurses' aide QC Hosp h60 Mass
" Jackson (Mary) USA r159 Independence av
" James (Grace A) burner Bra h60 Mass
" James A emp BSCo r62 Mass av
" Lillian L tchr QHS r44 Dimmock
" Paul W r289 Beach
" Robert A (Dorothy P) emp B h331 E Squantum
" William M (Laura) dentist B h80 Forbes Hill rd
Hoffstein Fred L lawyer B r9 Roberts
" Lena P wid George h9 Roberts
" Rose I sec B r9 Roberts
Hofsepian Elinor sec Fireside Co r37 Edgemere
" Harry (Lillian) baker B Army Base h37 Edgemere
" Sylvia tchr Abington r37 Edgemere
Hogan Alice J r107 South
" Ann L office wkr TR&SCo r70 Grandview av
" Annie C wid James E h107 South
" Carol A clk Leonards Perfumers res Bra
" Charles K (Margaret T) slsm B r183 Pine W
" Dolores E emp Br91 Pleasant
" Elinor R nurse 60 Davis r do
" Elizinka H wid Addison h15 Old Colony av
" Gertrude r107 South
" Harry V (Grazia F) cont B h70 Grand View av
" Harry V Jr r70 Grand View av
" Jerome C (Agnes M) guard Wey h60 Davis
" John T (Eleanor B) emp Wey h50 Bartlett
" Leo F r101 Brook
" Mary F wid John C r9 Central av
" R Eleanor nurse SB r101 Brook
" Rosalie E emp B r101 Brook
" Ruth Mrs r230 Liberty
" Thomas F (Evelyn F) emp Aetna Ins B h9 Pleasant
" Thomas F Jr emp ALA B r91 Pleasant
" Walter E(Helen C) phone eng h36 Willet
" William C emp BSCo r143 E Elm av
" William F (Mildred J) PO clk B h11 Flynt
Hogg Gwendolyn Mrs h807 Southern Artery
Hogge Allen G (Mary A) emp BSCo h76 Fifth av
Hoglund Matilda emp Milton r137 Upland rd
" Waldemar E (Lydia) ironwkr B h74 Quincy
Hohmann Carl J (Rita B) opr MTA h60 Rawson rd
" Charles I (Agnes M) emp 6 r60 Rawson rd
" Edmund A (Mary M) bus B h49 Phillips
" Joan V student r25 Gould
" Paul J (Victoria) emp Holmann Coal & Oil Co Dor h25 Gould
" Rita Mrs clk Brigham's Conf r Rawson rd
Hoiden Ornulf A (Gunhild S) elec B h37 White
Hoitt Raymond J (Helen F) retired h15 Remington ct
" Robert J (Barbara L) emp NET&TCo h75 Scotch Pond pl
Hokkanen Helen M clk Public Wks Dept City Hall r70 Suomi rd
Holbrook Adeline E clk B r121 Taylor
" Alfred H (Abbie L) slsm B h265 Franklin
" Edith G clk B h59 Harding
" Helen M Mrs h309 Highland av
" Hilliard B (Loretta E) USNR h10 Knollwood
" Ida M Mrs h751 Sea
" Irene Mrs hostess Cain's Restaurant N Wey h65 Quarterdeck rd (3)
" John H (Jennie) eng B h29 Sherman
" Keith (Mary) carp B r21 Clark
" Minot Jr (Frances) emp Wey h14 Sixth av
" Pansy J wid Herman h163 Independence av
" Paul L r163 Independence av
" Raymond L Jr (Dorothy) slsm h252 Franklin
" Robert B USN r35 High
" Roland slsm QPL r54 Holmes
" Shirley waitress Elm Farm r163 Independence
Holbrown Frederick W student r141 Bayside rd (sum res)
" Willmore F (Emma) florist Dor h141 Bayside rd (sum res)
Holden Edwin F (Anita H) h11 Arnold rd
" George (Muriel) asst mgr First Nat Store 42 Beale res Wey
" George H (Lillian M) slsm h23 Hanna
" Mary W clk Granite Trust Co r31 Winthrop
" Mary Winifred r31 Winthrop
" William A retired h31 Winthrop
Holder Helen A Mrs r124 Phillips
Holderried Charles J (Maud B) retired h13 Atherton
Holdstock George O (Grace A) emp B Post h33 Dunbarton rd
" Virginia emp B r33 Dunbarton rd
Holland Arthur E r30 Royal
" Catherine J wid Thomas J h98 Rock Island rd
" E Franklin (Helen R) bus B h75 Forbes Hill rd
" Francis L firefighter QFD r98 Rock Island rd
" Fred L clk in charge PO res Dor
" Frederick C (Evelin) bank exec Rox h54 Andrews rd
" Furnace Co Charles B Wallace mgr furnaces 5 Elm av
" Horatio A (Myrtle E) carp h607 William T Morrissey blvd
" Irene R bill mach opr QEL and PCo h195 Upland rd (28)
HOLLAND JAMES A (Mildred M) treas Blacker & Holland Lumber Co Inc h117 Rawson rd
" James H student r117 Rawson rd

Holland Margaret Mrs clk Evans Restaurant h1621 Hancock (4)
" Mary I wid John F r195 Palmer
" Paul H (Pauline N) emp JP h197 Centre
" Robert V N student r75 Forbes Hill rd
" Thomas J Jr (Josephine E) emp B h79 Turner
" Walter H (Margaret E) emp B h30 Seaway rd
" Warren X-ray tech Camb r30 High Schol av
" William F watchman r YMCA
" William H (Rose) carp Wey h21 Windsor rd
Hollander Dorothy emp BSCo r305 Rock Island rd
" Otto (Dorothy A) draftsman BSCo h305 Rock Island rd
Holler Chris H (Evelyn K) h76 Standish av
" George W (Helen) emp GE Everett h 105 Island av
" Helen (Mrs George W) emp Dor r105 Island av
" Lawrence B (Vera) emp Quincy Adams Yacht Yd h100 Farrington
" Patricia A Mrs h51 Curlew rd
" Walter emp PO r10 Albion
Hollidge Crawford T (Nadine) emp B h19 Fordham la (4)
" Enid T Mrs h29 Greenleaf
Hollinshead George F Jr (Cynthia W) civ eng h43 Piermont
Hollis Alvin (Dorothy) h67 Bartlett
" Howard A (Stella) emp Morrissey Trucking h183 Independence av
" James F (Georgianna) h196 Newbury av
" Jessie L wid Chester L h79 Plymouth
" Leon P (Lillian) eng S Shore Broadcasting Co res S Wey
" Nelson P (Lydia A) plasterer Bra h225 Water
Hollman Alvin R carp S Wey r37 Ashland
" George V r37 Ashland
" Matilda S wid Olaf A h37 Ashland
Hollow The Adam J Lucason prop restaurant 516 Adams
Holloway Edward J (Bessie B) painter B h26 Edwards
Hollva Walker S (Mary E) safety eng BSCo h22 Pope
Holly Clara wid Wilbur M h613 Sea
Holm Barbara J nurse B r385 Belmont
" Dorothy A emp B r385 Belmont
" Ernest S (Hilda C) foreman PSCo h385 Belmont
" Ernest S Jr student r385 Belmont
" Harold R (Dorothy M) airway operation specialist E B h77 Bay State rd
" Ingvard P (Irene) emp B h6 Cushing
" Peter (Ingvor I) retired r6 Cushing
" Thorolf C (Dangy A) emp New Boston Ceiling Co h93 Meadowbrook rd
Holma Aimo (Barbara) emp Wey h38 Prout
" Nila (Hilda) emp Wey h34 Prout
" Tarmo emp Goldies Inc r34 Prout
" Waldo M (Lissa) emp BSCo h333 Granite
Holman Alice wid Charles H h1241B Sea
HOLMAN MARJORIE B asst librarian Thomas Crane Public Library res Hingham
Holmberg Adolph A (Gertrude E) emp HP h60 Babcock
" Allan J USN r25 Bloomfield
" Erling O (Margaret) emp Charles P Blouin Inc Camb h25 Bloomfield
" Frances S Mrs h17 Hilltop
" Johanna F r17 Hilltop
" Warren L emp B r25 Bloomfield
Holme Arthur E (Carrie C) maintenance man Faulkner Hosp h34 Butler rd
" Carrie C (Mrs Arthur E) custodian Dorothy Quincy Homestead h34 Butler rd
Holmes Anna E wid Lewis P h162 Safford
" Arline sec B r112 Taylor
" Arthur (Emma) elec B h145 Bayside rd
" Charles H retired h36 Shirley
" Claire emp Gillette & Co r73 Curtis av
" Edward P student r128 Bay View av
" Elwood emp City Welfare Dept h76 California av
" Evan L (Florence I) carp Dor h16 Winslow rd
" Florence A wid John h17 Park av
" George L Jr USA r8 Shepard
" Gertrude M emp Mattapan r128 Bay View av
" Grace L Mrs h8 Shepard
" Gustave retired h186 Kendrick av
" Harold J (Mary F) retired h73 Curtis av
" Harry H (Elizabeth C) emp B h11 Dean rd
" Harry L (Marion E) carrier NQ h35 Bowdoin
" John F (Bernice I) painter Newton h53 Young
" Lena tchr Brookline h32 Silver
" Leonard J (Louise) dr slsm Old Colony Launderers h16 Euclid av
" Malcolm N r17 Park av
HOLMES MARY E exec officer treas North Quincy Co-operative Bank res Dorchester
" Minna M wid George A h112 Taylor
" Ruth wid Charles L r25 Muirhead
" Thomas J (Margaret M) elec B h73 Atlantic
" Walter I (Fannie E) retired h51 Oakland av
" William (Mildred D) CPA r293 Franklin
Holmey Robert E (Sheila) emp BGWks h 168 Billings
Holmgren Anna T wid Carl h25 Hanna
" Clara B wid Paul h37 Edison pk
" Ellen emp Ships Haven Rest r132 Upland rd
" Theo W draftsman BSCo h134 Upland rd
Holmi August (Mary) lab h3 Isabella
" Ellen sec B r3 Isabella
Holmquist Harold emp Wakefield r14 Cranch
Holmstrom Axel W mach r49 Upland rd
Holmy Concrete Block Co Stanley P Holmy prop 384 Centre
" Stanley P (Vieno) prop Holmy Concrete Block Co h68 Union
Holopainen Pekka (Lee) lab h26 Buckley
Holsepian Marion student r37 Edgemere rd
Holst Florence V bkpr B r40 Hilda
" Henry E (Barbara) supvr B h6 Franklin pl

Holstead Hansine M wid Oscar r29 Belmont
" Harold O (Violet) draftsman B h29 Belmont
" Harry E (Lillian C) emp BSCo h7 Shore av
" Jean M sec r7 Shore av
Holt Barbara Mrs emp PSCo r86 Safford
" Bertrand pastor Salem Evangelical Lutheran Church r William T Morrissey blvd
" Francis S Jr (Marcelle) bus W Rox h58 Holmes (1)
" Harold (Margaret M) emp BGWks h186 Elliot
" Muriel tchr QPJHS res Bra
" Wilfred (Edna M) emp B h6 Faxon rd
" William R (Lucille H) emp B h99 E Squantum
Holthaus Robert J (Irene) plant mech MDC Sewerage Div res Hing
Holton A Donald (Joyce L) emp John Hancock h357 Southern Artery
" Carl R (Gertrude B) retired h30 Chapman
" Florence V retired h100 Washington (21)
Holtsclaw Stella L Mrs emp B h43 Flynt
Holub Ralph R (Helen A) supt B h71 Shirley
Holy Helen G wid Henry r2 Flagg
Holzer Frank (Irma) emp B h51 Presidents la (2)
Holzman Richard J (Gladys C) emp S Bra h 52 Elm
" Richard J Jr const wkr r52 Elm
" Ronald A emp Elm Farm r52 Elm
Home Market Orlie Anderson prop 97 Rawson rd
Homnel Arthur A (Marie E) mech NET&T Co h21 Maypole rd
" Edmund F (Clara C) letter carrier B h30 Walker
" Edmund E Jr t30 Walker
" Virginia sec B r21 Maypole rd
Homonoff Alexander (Pansy S) pres M Homonoff Inc and mgr Spinning Wheel res Waban
" M Inc whlse textile 1592 Hancock pres Alexander Homonoff treas Morris B Homonoff
" Morris B (Lizzie) treas M Homonoff Inc res Brighton
Homsy Antoon (Wardeh A) retired h137 Samoset av
" John A student r137 Samoset av
" Leilah B r137 Samoset av
Hongan Donald E emp clk B r91 Pleasant
Honkalehto Antti (Olga A) carp Canton h22 Hopedale
" Harold USA 22 Hopedale
Honkonen Arvo V clk BGWks h22 Connell
" Oswald student B r22 Hopedale
" Russell carp r418 Granite
" Toivo J (Lillian E) r7 Weeden pl
" Victor J (Tyyne S) retired h418 Granite
" Walter H clk-mech Camb h74 Suomi rd
Honneus Ann emp QCHosp res Bra
Hood Arthur W (Amy W) bank examiner commission B h293 Holbrook rd
" H P & Sons Harley D Lockhart mgr milk div 75-77 Adams
" H P & Sons Richard H O'Brien mgr ice cream division 77 Federal av
" Ralph pres-treas Woodbury's Inc r95 Shore av
" Velva E h121 Fayette
Hook Edward M (Lena S) emp BCGCo h26 Arnold rd
Hookailo George W (Florence I) motion picture opr Warren Theatre h5 Holmes
Hooke Nellie S h27 Lunt
Hookway William E (Mary W) emp First Nat Bank h791 Southern Artery
Hooley Agnes wid George r89 Willet
" David (Thelma V) shipper Fabricated Steel Products Co r31 Freeman
" Frank (Elizabeth) emp Fort Motor Co S h111 Waterston av
" James J Jr (Anna E) emp B r46 Appleton
Hooper Anna Mrs nurse Visiting Nurse Assn h75 Cliff
" Arthur M r45 Bradford
" Arthur P (May P) r37 Hamden cir
" B Morris (Martha H) eng B h112 Beach
" Charles W (Lorraine M) painter h27 Marsh
" Clifton S (Helen R) emp B h20 Burns av
" Francis W (Anna M) physician Jordan Marsh Co B h75 Cliff
" Lorrane M (Mrs Charles W) nurses aide QCHosp h27 Marsh
Hoover Anne E r227 Marlboro
" Raymond B ins B h227 Marlboro
" Raymond B Jr student r227 Marlboro
Hope Herbert A (Elizabeth J) marine eng h79 Monroe rd
Hopey Evelyn G emp QPL res N Wey
" John E emp QPL r68 Riverside av
Hopf William B mech EM St Ry res N Wey
Hopgood Kenneth N (Minnie B) acct h12 Andrews rd
Hopkins Albert J (Florence M) elec MTA h22 Pratt rd
" Albert E USAF r22 Pratt rd
" Allen J bodyman Auto Body Clinic res Brockton
" Edward R slsm Whitman's r218 Safford
" Ralph E (Mable) asst foreman h218 Safford
" Robert G (Margaret M) emp United Investment Council B h65 Hillside av
" Roberta B clk h25 Old Colony av
" Stephen J (Margaret M) emp B h84 Alstead
" Sumner L (Belle) painter and decorator P 30 Penn's Hill rd h do
" Sumner L (Florence) painter h14 Hamilton
" Winifred L sed Bryant Chemical Corp 6 North h24 Old Colony av
Hopkinson Everett A r29 Ferndale rd
" Lillian M wid Allen S h29 Ferndale rd
Hopper Glenn D USN r37 Holmes
" Glenn W (Julia C) mach BGWks h37 Holmes
" Matthew J (Madeline L) emp Q Public Wks Dept h315 Copeland
Horan Harold B (Sophie T) emp Camb h70 Andrews rd
" James J (Catherine E) bartender Statler h23 Ocean
" Josephine P Mrs emp NET&TCo h189 Holbrook rd

Horblitt Sidney (Arleen L) slsm Goodyear Tire & Rubber Co h2 Shawmut pl
Horgan Alfred r124 Brook rd
" Francis L chef QCH r do
" John (Dorothy) clk United Carr Fastener h98 Mayflower
" Leah E Mrs emp QCHosp r do
" Theresa F Mrs h119 Garfield
" —see Horrigan
Horigan Paul J (Ruth M) emp B h63 The Strand
HORIGAN TIMOTHY L (Alice) merchandising mgr Sheridan's Inc res 344 S Main Cohasset
Horky Edward S prop Ed's Shell Station r 125 Beach
" Robert emp Ed's Shell Station r125 Beach
Horn Alfred (Annie) h19 River
" Alfred Jr r19 River
" Frederick (Esther) emp QEL and PCo h13 South
Horne Dora r38 Edgemere rd
" Dora A wid William E H h110 Clay
" George emp Remick's r125 Harvard
" James laundry wkr Old Colony h90 Edison pl
" James E (M Estelle) emp Bh125 Harvard
" James E Jr USN r125 Harvard
" Marjorie H rest home 1144 Furnace Brook pkwy h do
" Norma L Mrs r15 Chester
" Russell M (Joanne) emp B h29 N Central av
" Thomas F USMC r125 Harvard
" Thomas F USMC r125 Harvard
" William J Jr (Marion G) acct United Shoe Machine Corp h23 Apex
Horner Thomas (Rachel C) linoleum layer B h69 Rawson rd
" William T emp PSCo h291 Newport av (21)
Horowitz Freda wid Charles r411 Newport rd
Horrigan Clement V (Vera) slsm B h25 Vine av
" Daniel B (Horigan Bros) r102 Independence av
" Gerald T (Isabel B) prop John Horrigan & Son h198 Kendrick av
" Isabel B (Mrs Gerald T) buyer Remick Co h198 Kendrick av
" John A (Louise M) emp Q Public Wks Dept h12 Goddard
" John & Son Gerald T Horrigan prop sculptors 125 Federal av
" Katherine E tchr NQHS res N Wey
" Mary A r102 Independence av
" Maurice R (Mary E) emp Q Public Wks Dept h484 South
" Mary A opr NET&TCo r484 South
" Maurice R Jr student r484 South
" Peter E (Mildred) monument setter h61 Hall pl
" Phillip E r102 Independence av
" Richard E student r484 South
" —see Horgan
Horsford Gordon B (Noreen A) wool mfg B h87 Albatross rd
Horsman Alfred clk Kays Jewelry res Wey
" August M (Anna) emp Camb h178 Belmont
" Howard P (Helen A) pharm slsm Burroughs Wellcome & Cox h16 Elm av
" Otto F (Edna W) painter 46 Winthrop h do
" Susie E r16 Elm av
Horte George (Addie R) retired h37 Division
" O Hilton r37 Division
Horton Arthur B (Ruth B) emp 1089 Hancock h31 Poplar rd
" Arthur F (Alice E) emp BSCo h64 Penn
" Arthur L retired r16 Lund
" Bertha Mrs r35 Des Moines rd
" Charles Richard r69 French
" Della (Mrs George) waitress William B Rice Home h15 Merrymount rd
" Florence M r49 Hudson (3)
" George r15 Merrymount rd
" George (Della) restaurant wkr h15 Merrymount rd
" Gladys G wid Samuel J h69 French
" Hannah C wid Carroll W h84 Russell
" James A (Blanche R) mach BGWks h h218 Arlington
" Jean M emp B r1090 Furnace Brook pkwy
" John S (Ruth A) slsm Brown & Williamson Tobacco Co h146 Huckins av
" Margaret M wid Oscar r10 Manet av
" Mary E sec Trask Lumber Co B r31 Poplar av
" Philip C (Blanche A) acct Rhode Island h63 Hamilton av
" Richard E r84 Russell
" Roscoe M (Catherine G) retired h2 Williams
" Samuel J (Martha) emp SB h98 Billings
" Stephen H tchr Waterville Maine r2 Williams
Horwitz Hyman sales supvr Grossman's res Waban
Hosang Bernard O (Patricia A) carp h86 Main
Hosford John F (Margaret J) sexton Wollaston Methodist Church h4 S Central av
Hoster Oscar W (Louise H) safety eng h47 Hunt
Hotaling Alice C tel opr Granite Trust Co h 195 Upland rd
HOT R COLD PAK INC Plastic Fabricators and Drug Sundries 115 Sagamore Tel MA 9-5499 pres Justin M Kearney
Hottelmann Albert R (Genevieve T) h5 Oliver
Hough Edwin C (Daisy) h155 Edgewater dr
Houghs Neck Congregational Church Rev Peter V Corea pastor Sun services SS 9:30 worship summer 8:00 a m and 10:00 a m, winter 11:00 a m, Sr CE 7:30 p m 310 Manet av
Houghton Catherine h120 Sonoma rd
HOUGHTON DORA A wid John W prop Dora Ferguson h139 Brook
" Edward J (Mary F) emp BSCo h80 Brook rd
" Gerard F (Helen A) emp Fore River h 390 Washington
" Helene G Mrs attdt NNH&HRR h33 Grossman
" Kenneth W (Eleanor B) mach Vulcan Tool Co r41 Thornton

" Margaret emp Henry E Underhill Paper Corp r707 Adams
" Margaret M r120 Sonoma rd
" Mildred emp B h156 Davis
" Warren E (Mary) office mgr Abbott Motor Co h211 Park av
" —see Haughton
Houlahan Mary E emp QPL r66 Safford
Houle Leo (Margaret M) emp BGWks h29 Trafford
Houlihan Helena M wid William h1 Ellerton rd
" John E emp Johnson's Filling Station r51 Berlin
Houlton Alton D h357 Southern Artery
" John (Yvonne) h27 Edinboro rd
Houpis Bessie r134 Willow
Hourahan Marie A Mrs h153 E Squantum
HOURIHAN JAMES F (Margaret) prop James F Hourihan res Dorchester
HOURIHAN JAMES F James F Hourihan prop Michael G Lally mgr real estate, insurance realtor 340 Hancock see p 99
Hourin David P (Irene G) tchr NQHS h3 Grandview ter
Hourula Carol student Maine r42West
" Karl S (Ailli) pattern mkr BSCo h42 West
" Leeds J (Lillian N) driver BSCo h73 Suomi rd
House Al r83 Grandview av
" Mary L wid Clarence F h93 Shawmut
" of Fun Peter Dabrolet prop 544 Washington
" of Stevens Victor M Stevens prop 19 Franklin
" Olida cook Ships Haven h83 Grandview av
" Robert E emp Waltham r93 Shamut
Household Finance Corp E Milton Grant mgr loans 1372 Hancock (36)
Houseman Josephine Mrs emp 27 Temple res E Bra
Houston Alfred D (Merriland C) emp B h 184 Milton
" Allan A (Dorothy W) eng Gulf Refining Co h30 Gilmore
" David R USN r172 Franklin
" Dorothy A student r30 Gilmore
" John A Jr (Helen F) slsm Granite City Elec Supply Co res inq do
" Joseph A (Irene M) foreman Water Div Q h172 Franklin
Hovagimian Arpi tchr Willard Sch res Dor
Hovestadt Bernard emp QPL res JP
Hovey Paul M (Aline W). abor rep AF of L h62 Prospect av
" William W student r62 Prospect av
Howard Ann tech QCHosp r do
" Chester S (Winifred C) emp B h105 Oxenbridge rd
" Clothes Inc 1546 Hancock John F Dawson mgr
" Doris nurses aide QCHosp r58 Winter
" Edith Mrs r25 Clive
" Edward S (Rena M) slsm h84 Farrington
" Ellsworth A (Alice E) emp NYNH&HRR h179 Farrington
" Elwin T (Mary M) emp B h63 Faxon rd
" Frank D (Helen A) emp Navy Yd B h36 Pratt rd
" Frederick (Marion) h79 Quarterdeck rd
" Grill Inc Peter Minnar prop 514 South
" Harold R (Alyce R) teller Quincy Trust Co h inq do
" Herbert W (Olive B) retired h50 Tyler
" John J (Mary E) physician 1230 Hancock h26 Dean rd
" Johnson Edward Forfora mgr 521 Southern Artery
" Johnson—see Johnson Howard D Co Inc
" Josephine wid William P h77 Ballou
" Katherine h71 Marlboro (8)
" Lawrence W (Dorothy M) architect B h 83 Haviland
" Leon T (Dorothy) const wkr r28 Bedford
" Mary r57 Marlboro
" Richard J (Rina B) retired h54 Payne
" Richard J USN r36 Pratt rd
" Robert C emp BGWks Chicago Ill r179 Farrington
HOWARD STANLEY R (Edna) v-pres in charge of engineering Pneumatic Scale Corp Ltd res Milton
" Virginia M wid Vincent opr NET&TCo h195 Warren av
" William E (Gertrude V) retired h297 Safford
HOWARD WILLIAM S (Willa S) asst v-pres Wollaston Federal Savings & Loan Association h121 Harvard
Howarth Robert emp Q Public Wks Dept r80 Charles
Howe Carroll E (Linea A) welder MECo h21 Lawrence
" Chester L patternmkr r190 N Central av
" Clifford H (Ethel M) mgr Wey h149 Albatross
" Esther H wid E Hibbard h105 Putnam
" George J (Gertrude B) emp Camb h111 Shore av
" Gertrude B (Mrs George J) emp QCHosp h111 Shore av
" Isabella r407 William T Morrissey blvd
" John H slsm r149 Albatross rd
" Joseph J (Verna) emp B h113 Marlboro
" Josephine M Mrs sten B h10 Granger
" Kenneth B (Shirley M) emp NET&TCo h13 Sewall
" Lawrence H (Beatrice V) elec eng Boston Edison Co B h108 Grand View av
" Ralph W E (Ethel F) clk B h63 Atlantic
" Regina emp B h79A Farrington
" Richard E (Nellie) h39 Southern Artery
" Victor L (Mary C) emp B h190 N Central av
" William E (E Gertrude) retired h46 Bromfield
" William H (Laura E) retired h18 Francis av
" William H sales mgr Cudahy Packing Co B r108 Grand View av
Howell Elizabeth sec Charlestown Navy Yd h439 Newport av
" Ethel Mrs emp B h5 Prospect av
" Eunice M clk US Navy Dept r439 Newport av
" Henry T (E Marion) emp B h244 Presidents la
" Jean E student r439 Newport av
" Warren F (Mary C) emp B h37 Middlesex
Howes Harold R (Pauline) clk h24 Quincy
" Jennie J wid C W r60 Monroe rd

Howes M Zelda emp B h100 Old Colony av
" Maude M retired h60 Monroe rd
" Walter F (Marjorie) emp C Y Woodbury Inc h207 Granite
" Warren F (Marjorie F) emp E Wey h207 Granite
" William L (Gwendolyn F) gen mgr US Postal Cafeteria h35 Hilltop
Howie Mary E wid George R h437 Washington
HOWIE & CRAMMOND William G Crammond prop opticians complete grinding laboratory 1157 Hancock tel MA 9-2312 see front cover bottom corner cards and p 121
Howland Charles (Irene) emp B Edison h82 Whiton av
" George D (Margaret S) emp B h92 Billings rd
" Graton G (Mary) tchr NQHS h18 Overlook rd
" Helen M Mrs emp RMfgCo h34 Payne
Howlett Anna M r16 Poplar av
" Beatrice J r28 Flynt
" Edith H tchr NQHS r79 Winthrop av
" M Gertrude buyer Lincoln Stores r59 Keating
" Robert J (Phyllis F) emp B h28 Flynt
" William J (Anne) fisherman h283 Southern Artery
Howley Anna M sten B r29 Russell pk
" Christine E nurse 80 Mears av h do
" John L (Mary K) nach BSCo h10 St Germain
Howorth Carlton L (Helen L) gen mgr Enterprise Stores B h119 Winthrop av
" Robert (Edith) emp BSCo h80 Charles
Howsin Marjorie Mrs emp F L Morrill & Co res Milton
Hoxie Everett W (Alice K) printer Camb h4 Montilio
" Herbert D (Anna N) emp B h38 Ellerton rd
" Ralph H (Clara D) emp Wollaston Brass Co h141 Willow
" Richard USA r4 Montilio
" William USA r4 Montilio
Hoye Edward emp S S Kresge Co res inq do
" Margaret H Mrs r161 Rice rd
" Teresa M sec B r161 Rice rd
Hoyle Edward H (Mildred) elec mgr BSCo h31 Bay View
" Thomas G (Margaret G) emp BSCo h25 Thompson
Hoyt Charles orderly QCHosp r121 Brook rd
" Charles F retired h172 Copeland
" Charles F Jr (Esther M) mach TR&SCo h121 Brook rd
" Ernest W (Blanche G) retired h11 Arthur av
" Grace emp 1089 Hancock res Dor
" Leon A (Annie) mach TR&SCo h253 Whitwell
" Martha nurse QCHosp r894 North
" Raymond K (Lee M) mach BGWks r86 Hollis av
" Richard (Eva) painter and paperhanger 9 Robertson ter h do
Hub Carriage Co infants wear Samuel Cohen prop 1598 Hancock
Hubbard Gordon W student 84 Curlew rd
" Ralph D (Ann A) acct B h18 Merrymount av
Hubbell A Richard USN r59 Victoria rd
" Dorothy Mrs emp RMfgCo h49 Union
" Richard V A (Marion E) interpreter ISCM B h59 Victoria rd
Huber Evelyn emp Household Finance r108 Sharon rd
" John S (Wanda V) h31 Sharon rd
" Margaret (Mrs Robert) emp Norfolk County Tuberculosis and Health Assn Inc h108 Sharon rd
" Robert (Margaret) emp RMfgCo h108 Sharon rd
Hubley Edger R (Ruth H) emp NET&TCo h5 Westford
" Ice & Coal Co Warren A Hubley prop 12 Hodges av
" Warren A (Pearl M) prop Hubley's Ice & Coal Co h12 Hodges av
Huckins Alfred W (Gertrude T K) emp B h70 Safford (3)
Huckle Joseph T USA r70 Littlefield
Huddleston Jeanne emp Granite City Elec Supply Co res inq do
Hudgins Earl D (Marian) emp B h44 Colby rd
" Marian (Mrs Earl D) nurse QCHosp h44 Colby rd
Hudson Alfred (Lillian) emp B Edison Co h 141 Kendrick av
" Alice sec Minit Car Wash res Bra
" Charles emp Sawin Machinery Co res Weymouth
" Charles W emp H P Hood & Sons res S Wey
" Clarence (Frances) elec h261 rear Granite
" Elisha S (Ruth L) insp h130 Wilson av
" H Kenneth (Aurie B) electronics eng Waltham h45 Victoria
" Harry carp r38 Allerton
Huerth John (Marjorie) tchr B h56 Royal
Huestis Frank J (Gertrude M) emp B r20 French
Hughes Agnes R Mrs h189 Everett (22)
" Anna F wid Frank J sec B r160 Willard
" Arthur L emp B r160 Sherman
" Arthur M (Vertie M) slsm B h160 Sherman
" Carolyn student r279 Common
" David student r92 Havilend
" Dennis J (Alice C) com art B h165 Wilson av
" Edith F Mrs emp B h20 Kemper (20)
" Edmund J (Anna E) emp B Navy Yd h106 Rockland
" Edward (Lottie C) retired h38 Vane
" Eleanor M clk B r37 Kendall
" Elizabeth wid Charles clk B J L Hammett Co r44 Aberdeen rd
" Ellis L (Marion) slsm Remick's h262 rear Granite
" Evelyn S Mrs emp B h116 Clay
" Florence M wid Alfred h21 Kemper
" George emp Industrial Heat Treating h96 Henry
" George E (Marjorie E) projectionist Art Theater h15 Victoria rd
" Gerald V (Anna E) emp Pneumatic Scale Co h279 Common
" Grace I wid James h66 Hughes

HUGHES H MAURICE (Patience W) asst treas Quincy Savings Bank res 20 Colby rd Braintree
" Helen student nurse r30 Cross
" Helen M wid James h37 Kendall
HUGHES HENRY HAROLD (Susan H) sealer weights and measures h57A West
" Henry Harold Jr USN r57A West
" Henry M (Catherine E) retired h1423 Furnace Brook pkwy
HUGHES HENRY treas Norfolk County Tuberculosis and Health Association Inc res Wellesley
" Irene E clk B r57A West
" James J (Madeline E) carrier PO N Wey h39 Kendall
" Joan M emp Adams Theatre h610 Adams
" John h20 Dee rd
" John F USA r37 Kendall
" John J patrolman QPD h38 Furnace av
" John R USA r106 Rockland
" Joseph E (Jeneveve) emp B h96 Henry
" Joseph F Jr emp Q Elec Co r30 Cross
" June M emp Milton r106 Rockland
" Lucille (Mrs Robert) clk Cummings Co r22 Field
" Margaret A sec B h42 Brunswick
" Marjorie D bkpr Gallagher News Agency r165 Wilson av
" Mary emp B h58 Woodbine (5)
" Mary E wid Ambrose J h422 Hancock
" Mary R sec B r30 Cross
" Muriel A opr NET&TCo r106 Rockland
" Nancy emp Curtis Publishing Co B r279 Common
" Patrick J hlpr MECo r93 Walker
" Paul E assembler Camb r38 Furnace av
" Paul L student r106 Rockland
" Robert (Lucille) postal transportation clk B r22 Field
" Rose C wid Joseph F h30 Cross
" Samuel (Annie M) retired h260 Granite
" Thomas J (Catherine W) retired h46 Spear
" Veronica emp B r30 Cross
" William F emp Caterers r37 Kendall
" —see Hues
Huhtala Jennie E wid August h43 Grossman
Huhtanen Hulda h31 Arthur
Huke H Robert Jr (Shirley E) prop Custom Flooring Co h90 Hobart
" James emp Custom Flooring Co res Hanover
Hulbert George H (Agnes C) emp NYNH&H RR h10 Phillips
Huldane William student r35 Rockland
Huling William (Eva) emp B h134 Willow
Hull Beryl receptionist Dr F F Rubin res Bra
" Josie G wid Frederick G r215 Adams
Hult Bertel E Rev (Stella) pastor Salem Lutheran Church 201 Granite h1390 William T Morrissey blvd
" Ruth Mrs emp 36 School r274 Granite
Hultberg Carl R (Lois) emp Fairbanks Morse Co B h207 Whitwell
Hulteen Carlton W (Lucy A) emp B h215 Washington
HULTEEN WILLIAM A (Alice) 1st Lieut commanding officer Salvation Army of Massachusetts Inc h150 Granite
Hultgren Edgar emp Q Coal & Oil Co res Canton
Hultin Herbert student r25 Gothland
" Joan emp B r25 Gothland
" Oscar H (Helen) eng PSCorp h28 Gothland
" Richard student r19A Pierce
" Victor F (Rose V) slsm h25 Gothland
" Virginia R nurse USN r25 Gothland
Hultman Eugene C (Marion R) slsm Wol h10 Taffrail rd (4)
" Helen wid Arthur B r25 Thayer
Hume Alvin R (Winifred I) foundry foreman M&H Foundry h9 Bent ter
" Arthur R (Joan) emp Dixon Buick Dor h49 S Central av
Humiston Victor W (Rose A) mech B h144 Connell
" Willis W (Vera A) emp Otis Elevator Co B h128 Crescent
Humphrey Charles A (Mary) h49 Freeman
" David B USA r61 Vane
" Edwin emp Q r87 Walker
" George H (Ann M) emp B h52 Holyoke
" Gerald F lab White Bros r87 Walker
" Harrison C P (Edith A) h61 Vane
" Harvey J emp Q r87 Walker
" Stephen W (Margaret E) bus B h87 Walker
Hunnefeld Charles F (Evelyn) hlpr WFCorp res Roxbury
Hunt Alice L emp Som r89 Brook rd
" Barbara E Mrs wid Raymond A h28 Braintree av
" Edward court officer res Wey
" Fred D (Adelaide) emp QPL h133 Prospect av
" Gordon E USA r44 Greene
" Harvey J emp Dor r237 State
" Helen J tchr NQHS res E Bra
" Irving B emp Q Coal & Oil Co res E Wey
" J Roger clk Hedlund Motor Co res B
" James A emp Q Dry Dock & Yacht Corp r117 Davis
" James J (Gladys) firefighter QFD h111 School
" Joseph J (Eleanor) agt Boston Mutual Life Ins Co res Milton
" Laura C wid Henry L h40 Hudson
" Leila P sec Bethany Cong Church r15 Granville
" Lewis I (Ethyl S) h22 Greene
" Margaret M clk Sheridans Inc h37 Revere rd
" -Marquardt Inc Arthur S Lindgren mgr auto supplies 128 Washington
" Martin E (Marion A) mgr Enterprise Stores Inc h44 Greene
" Mary Mrs emp B h59 N Central av
" Nancy A student r133 Prospect av
" Peter J (M Elizabeth) emp N Wey h126 Furnace Brook pkwy
" Robert B emp Formica Co res S Sudbury
" Robert J emp So Shore TV r237 State
" Robert M (Hazel E) emp B h10 Merrill av
" Roger M emp Sewer Dept Q h133 Prospect av
" Roger Miles student r133 Prospect av
" Rose A Mrs h89 Brook rd
" Ruth Mrs clk 1395 Hancock res Wey

Hunt Ruth R Mrs prop Granite City Print r1399 William T Morrissey blvd
" Shirley emp NET&TCo r126 Furnace Brook pkwy
" Thomas retired r210 Arlington
" Thomas H (N Grace) metal wkr Rox h237 State
" Thomas H Jr mach BSCo r237 State
Hunter Arthur B USN r171 Shellton rd
" Asa L (Mary) slsm B h27 Waterston av (4)
" Barbara student r171 Shellton rd
" Bruce F USN r171 Shellton rd
" Calvin R (Ruth V) emp B Consolidated Gas h83A Farrington (5)
" Edward L (Harriet) metal lather h53 Broadway
" Edward L Jr emp B r53 Broadway
" Eleanor Mrs sec B h667 Adams
" Frank W (Minerva V) clk QPO h41 Exeter
" Frederick Jr emp B r90 Sagamore av
" Frederick W (Jeneva S) h90 Sagamore
" Hugh (Minnie H) eng PSCorp h151 Taylor
" Jean emp Industrial Heat Treating res inq do
" John B (Rita J) truck driver B h24 Wendall av
" John M (Anne E) emp John S Cheve B r44 Ardell
" John W retired h14 Russell (31)
" John W (Sarah) h162 Shellton rd (sum res)
HUNTER LAURENCE W sec Quincy Merchants Association div of Quincy Chamber of Commerce and exec sec Quincy Chamber of Commerce res 36 Planters Fields Lane Hingham
" Paul T (Artery Servicenter) res Hull
" Richard D (Effie L) emp SB h17 Bedford
" Robert A (Ruth) tchr Bline h175 Holbrook rd
" Robert F (Elizabeth N) prop Hunter's Sea Foods h171 Shellton rd
" Robert S (Marianne) emp B h159 Arlington
" Thelma G wid J Duncan h23 Oak rd
Hunter's Sea Foods Robert F Hunter prop 537 Sea
Hunting Clara C wid Nathaniel S h1136 Hancock
" Ward M (Roberta) asst prof ENC h74 Willow
Huntington Clarence M (Mary L) eng h210 Arlington
" Fred T r210 Arlington
" Mary L (Mrs Clarence M) prop Elmwood Nursing Home h210 Arlington
" Richard (Marjorie) com artist h238 Sea
Huntley Blair A mgr Bausch & Lamb res Brockton
" Dorothy E Mrs compo opr r42 Connell
" Mary J emp Bausch & Lomb res Br
" Ruth E sec B r52 Faxon rd
Huntoon Earl P Jr (Louise M) patrolman QPD h14 Carruth
" Ricarido (Evelyn) slsm Hemeon Piano Co B h33 Newton av
Huntsman Warren H (Dorothea V) emp R MfgCo h212 Taffrail rd (4)
Hunzeker William K (Emma) USA h36 Harrison
Huot Oscar L (Beatrice) printer B h52 Charles
" Richard emp B r52 Charles
Huotori Urho (Elma) emp B h69 Suomi rd
Huovinen Effie K nurse QCHosp r91 Nightingale av
" Frederick W (Sylvia) prop Fred's Variety Store h30 Doble
Hupprich Edward S (Christine) emp E Mass St Ry h45 Florence
Hurd Eugene F (Hazel B) mgr Personal Finance Co res inq do
" George N Jr (Elizabeth C) lawyer 1359 Hancock (10-14) res Milton
" Maude M sten-clk QEL and PCo and tchr Quincy Evening School h35 Waterston av (17)
" Norman L (Ethel) tchr Bline h100 Hollis av
Hurlbert Ruth M tchr Wol Sch for Girls r99 Phillips
" William A (Ida R) com trav h99 Phillips
Hurlburt Benoit J (Rose A) carp Q Adams Yacht Yard h14 Walnut
" Edward C (Lillian E) mach BGWks h33 Braintree av
" Paul B student r14 Walnut
" Peter slsm B h198 Holbrook rd
Hurlebaus Thomas F (Laura M) emp B h25 Shennen
Hurley Anna E wid Patrick W h115 Vassall
" Arthur J (Lillie D) PO clk B h23 Woodbine
" Barbara M emp B r71 Billings rd
" Daniel F (Mary L) dir B h29 Ashworth rd
" Daniel J Jr (Rose F) slsm B h120 Cedar
" David Lee student and orderly QCHosp r305 Beale
" Dennis J (Louise M) ins adjuster h58 Weston av
" Drug Co 385 Washington pres Harold F Hurley treas Walter F Henneberry
" Edward (Josephine) r165 Warren av
" Ellen retired r54 Spring
" Elsie M Mrs wid William R r83 Dewson rd
" Esther wid John clk City Hall h45 Hobomack rd
" Frank (Patricia) mech American Car & Foundry Co B h699 E Squantum
" Frank Jr student r699 E Squantum
" George D emp HP r115 Vassall
" Genevieve wid John T h66 Chapman
" Gerald J (Mary) bus agt Bricklayers Stone Masons, Plasterers and Cement Finishers Union No 52 h24 Cherry
" Harold F (Beatrice M) pharm and pres Hurley Drug Co h305 Beale
" Harold F Jr student r305 Beale
" Helen J r54 Spring
" Helen R wid Francis A emp Hurley Drug Co h49 Edison pk
" Henry L (Isabelle) emp B h71 Billings rd
" Hester M wid John h45 Hobomack rd
" Isabel L clk B h62 Brook
" James J bookbinder r30 Greenview
" James J (Annie L) retired h42 Standish av
" James J (Agnes) foreman h165 W Squantum

" Jennie Mrs prop Hurley's Radio Repair h876 Southern Artery
" John retired r30 Sterling
" John F clam digger r157 Palmer
" John F Jr (Elizabeth A) acct Grant Gear Works Inc h28 Ballou
" John J (Geraldine E) emp Milwaukee Wis h51 Longwood rd
" Joseph F (Rita) emp BGWks h54 Spring
" Joseph F (A Josephine) emp NYNH&H RR h43 Conant rd
" Josephine (Mrs Edward) clk Brigham's Conf r165 Warren av
" Josephine F (Mrs Walter J) emp RMfgCo r157 Palmer
" Leo J USAF r71 Billings rd
" Norman P (Marie) mach TR&SCo r115 Vassall

HURLEY PAUL E (Constance C) insurance agent and prop Paul E Hurley Insurance Agency prop James F Burke & Co prop W Russell Sullivan Insurance prop Walker Insurance Agency prop B A Brown Insurance Agency prop Sargent Insurance Agency h83 Dewson rd

HURLEY PAUL E INSURANCE AGENCY Paul E Hurley prop Albert J Woodward associate 1400 Hancock (43) tel PResident 3-3345 see p 96

" Paul M (Edith) emp NYNH&HRR h140 Holbrook rd
" Raymond (Susan) emp P&GCo h33 Lowe
" Robert D (Loretta) emp White Bros r49 Edison pk
" Walter J (Josephine F) emp HP h157 Palmer
" Walter J Jr clam digger r157 Palmer
" William USA r90 Darrow
" William F (Mary A) h82 Utica
" William J student r43 Conant rd
" William J (Rita J) milkman H P Hood & Sons Dor h38 Eddie
" William T (Sadie E) emp B h1 Seaway rd

Hurley's Radio Repair Mrs Jennie Hurley prop 876 Southern Artery
Hurliman Mary E wid Charles A h188 West
Hurme Veikko O (Eugenia E) dentist B h6 Becket
Hurney John M (Florence T) driver Old Colony Crushed Stone h8 Packard's la

HURNEY MARY E MRS wid Dominick city registrar h180 Albatross rd

" Michael J (Nora M) slsm B h44 Hobomack rd
" Patrick J (Hannah) mech Bra h68 Bigelow
" Robert J (Mary) emp N Wey h15 Petrel rd
" Walter L (Alma) carp W H Haslett Co res Wey

Hurshman Leyland A (Ruth I) emp Camb h26 Connell
" Samuel D (Theresa M) h186 Palmer
Hurson Joseph F (Ethel) emp B h89 Dysart
" Joseph F Jr USA r89 Dysart
" —see Hewson
Hurst Agnes J wid George L h74 Cliff
" Nancy sec Raymond F Barrett res Wey
" Rebecca wid Frank h30 Berlin
Hurtig Carl E (Huldur V) elec BSCo h170 Arlington
" Carl R elec eng B r170 Arlington
" Elsa P sec B r170 Arlington
Hurtin John (Isabell) supt Old Colony Laundries res Hing
Hurvitz Benjamin (Rose) tobacco bus B h23 Algonquin rd
" Leon N r23 Algonquin rd
Hurwitz Beef Co H George Hurwitz mgr 14 Cottage av
" H George (Thelma) mgr Hurwitz Beef Co res Newton
" Max prop Sawyer's res Bline
" Sam (Paula) prop Little Pinocchio Studios res JP
" Saul (Pauline) pharmacy SB h134 Samoset av
Huss Albert W (Rita M) emp B h127 E Squantum
" Lois emp B r127 E Squantum
Hussey Barbara emp Howard Johnson r8 Rockview rd
" Clinic Joseph M Hussey prop skin disease 1159 Hancock (9)
" Elizabeth M r6 Presidents la (6)
" Ernest M (Barbara K) emp Select Ice Cream Corp h8 Rockview rd
" Frank D (Catherine E) supt B h6 Amsterdam av
" John emp QEL and PCo h162 South
" Joseph M prop Hussey Clinic h121 Shore av
" Margaret B physician 59 Coddington (5) h6 Presidents la (6)

HUSSEY RALPH C (Hazel) asst v-pres Granite Trust Co h612 First Parish rd Scituate tel Scituate 1371-M

" Robert T (Charlotte) prop Radio & Electric Appliance res Bra
Husson Michael (Olga) bus SB h60 Lansdowne
Huston Ethel R nurse QCHosp r155 Samoset
Hutchescn James (June) emp B h50 Vassall
Hutchings Frances R sec R E Melanson & Bros Inc 2 Safford res inq do
" Harold E mech r41 Ardell
" John L (Margaret E) slsm Service Tobacco Co h65 Greenleaf (7)
Hutchins Archibald (Martha C) mach Dor h175 Palmer
" Arthur emp Howard Johnson r17 Cummings av
" Arthur J (Gertrude M) emp B h17 Cummings av
" Carol H emp Wollaston Savings & Loan Association r11 Woodcliff
" Goldie M wid Solon J emp William B Rice Home r Merrymount rd
" Henry A retired r96 Montclair
" Herbert (Inez) emp First Nat Store B h11 Woodcliff
" Jessie E emp Evans' Restaurant Som res E Wey
" Lawrence (Lorraine) USMC h184 West
" Lorraine (Mrs Lawrence) emp Swedish Food Shop h184 West
" Marjorie emp S Bra r236 Presidents la
" Solon J Jr (Phyllis) emp Fore River h24 Wittich pl
Hutchinson Adams C (Marion D) mech B h868 Sea
" James H (Florence V) mach h612 South

Hutchinson Marion D (Mrs Adams C) emp QCHosp h868 Sea
" Oil Co (Michael McLarnon and William Perry) 17B School
" William clk B h152 Davis
" William (Sally) hlpr NQ Garage Co h9 Wall
" William T Jr (Marguerite) tchr QHS h96 Elliot av
" —see Hutchison
Hutchison James D (Emma) emp BSCo h100 Intervale
" John N (Inez M) h10½ Intervale
Hutt Alden B (Helen M) refrig mach B h12 Greenwood av
" Bruce P (Patricia N) emp B h30 Royal
HUTT BURTON B (Mary M) real estate insurance and realtor 20 Cushing h do tel PR 3-2244 see p 96
" George H (Marion) firefighter QPD h99 Sharon rd
" Gerald P (Minnie M) emp B h251 Farrington
" James L (Julia A) retired h148 Newbury av
Hutton Aubrey N (Lucille I) emp B h14 Bay View av
" Clarence M (Ruth E) h126 Atlantic
" David emp BSCo r56 Plymouth
" Ethel M h127 Prospect av
" Hugh I (Lucy B) supvr BSCorp h29 Common
Huyghe William (Bernice) emp John Hancock Ins Co h107 Shore av
Hyatt Gordon (Ellen) emp BSCo h10 Virginia
" Mary E (Mrs Ralph W) rooms 45 Adams h do
" Ralph W (Mary E) retired h45 Adams
Hyde Anna A wid Reuben M r12 Endicott
" Charles retired r17 Algonquin rd
" Harry L (Etta F) clk Shepard Clarke Co h48 Cranch
Hyder Arthur (Ann) emp State of Mass h57 Wall
" Edward USAF r543 Washington
" Nora Mrs emp Old Colony Laundry h543 Washington
Hyland Francis B eng r35 Graham
" James F emp NET&TCo h195 Upland rd (46)
" John I (Clara E) emp NET&TCo h78 S Bayfield rd
" Laurence B (Hannah F) retired h35 Graham
" Olli retired h33 Nelson
" Richard W USMC r54 Union
" Robert D office clk B r243 Centre
" Ruth M Mrs r50 Pelican rd
" Willard O (Clara E) eng NET&TCo h54 Union

PROPERTY OWNERS
F. F. I.
For Further Information
In the Pink Section

Hynes Andrew (Norma) emp BSCo h75 Taffrail rd (1)
" Frank L (Hazel C) emp B h135 Norfolk
" John J USAF r53 Sixth av
" John W (Josephine M) h53 Sixth av
" Ronald P USA r53 Sixth av
Hynoff Nathan projectionist Art Theatre res Dor
Hyslop Florence (Mrs Henry G) emp Russell Funeral Home h21 Franklin
" Gordon (Florence) emp 644 Hancock r21 Franklin
" Henry G (Florence) emp Russell Funeral Home h21 Franklin
" Margaret emp John Hancock Ins Co h31 Standish av
" Thomas Andrew h32 Alrick rd (1)
" Thomas (Mary) retired h252 Fayette
Hyson Marion L hskpr 26 Huntley rd r do
Hytonen John A (Ida) granite cutter h20 Station
Hyttinen Hilma wid Emio h12 Isabella

IOOF HALL Newport av
Iacobacci P Richard (Elizabeth A) r31 Water
Iacobucci Domino (Louise) h186 Common
" Joseph (Mary J) carp h60 Goddard
" Joseph F (Kathryn R) prop Adams Service Station h229 Arlington
" Michael F emp S H Couch Co r60 Goddard
" Prima bricklayer Clark & Smith r16 Water
" Renato S (Lena) bricklayer R R Jacobucci h16 Water
" Rita emp BGWks r186 Common
" Victoria dressmkr B r208 West
" —see Jacobucci
Iacomini Francis M (Ruth G) emp BSCo r176 Hamilton av
" Iacopo J (Clemintina) prop Franklin Shoe Repair h173 Hamilton av
" Leonora M prop Lee's Beauty Shop r173 Hamilton av
Iacoviello John (Alba M) emp Adams Mansion h27 Canal
" Lorenzo prop Lorenzo Mkt r44 Winthrop pk
" Mario (Stella) USA h250 Quincy av
" Michael (Vita M) fireman B h25 Canal
" Saverio h29 Canal
Iannicelli Anthony M (Josephine M) emp Rockland Grill h117 Summer
Iannoni Mary C tchr Central Jr H Sch res Brockton
Iarossi Louis car wiper Minit Car Wash res Somerville
Iavicoli Rita A tchr Central Jr H Sch res Brockton
Ice Bryon E (Eva) acct B h20 Langley cir
Ida's Home Bakery (Ralph P Stevens and Ida E Gagnon) 131 Sagamore
Ideal Shoe Repair Joseph P Guzzi prop 509 Beale
" Shoe Repair Co Vincenzo Cipola prop 59 Beale
Ignatius Scalisi (Phyliss) emp Roman Print B h40 Flynt
Igo Adeline M clk USN r20 Thompson
IGO AMBROSE A (Helen R) supt of Highway and Sanitary Division h25 Dysart

" Ambrose A Jr emp Old Colony Construction Co h20 Thompson
" Catherine F h136 Quincy
" Edward J r136 Quincy
" Helen (Mrs Ambrose) asst comm of Public Wks Dept h25 Dysart
" John J USM r20 Thompson
" Patrick H h35 Payne
Ilacqua Dominic J USA r86 Edwin
" Frances T dietician r86 Edwin
" Joseph J (Santa) USCG h86 Edwin
" Mary V sec B r86 Edwin
Ilmonen Anne emp First National Stores Wol h29 Nelson
Imlay George R (Grace) emp Q Park Dept h114 Brook rd
" Hannah J wid George W h90 Pleasant
" Robert R (Geraldine V) USN h20 Copeland
Immar Edward F patrolman QPD h37 Calvin rd
" Fred (Emma W) (Fred Immar & Son) h37 Calvin rd
" Fred & Son (Fred and Harry T Immar) conts 37 Calvin rd
" Harry T (Dorothy B) (Fred Immar & Son) h41 Calvin rd
Immonen Robert E (Kaino) prop Bob's Barber Shop h530 Sea
Imper Robert O (Christine E) comptroller B h36 Myopia rd
Imperati Tobio (Michelena L) emp BSCo h84 Mt Vernon
Imperiali Americo (Julia) plant mgr Howard D Johnson res Br
Imray Gladys I (Mrs Walter J) nurse 36 Acton h do
" Robert M student r36 Acton
" Walter J (Gladys I) emp BSCo h36 Acton
Inderato James warehouse supt Pittsburgh Plate Glass Co res Revere
Indingaro Charles emp Premier Press res Wey
Industrial Heat Treating Inc 22-26 Densmore pres Walter Ebeersteen treas Willard M Davis
" Luncheon Service Inc 275 Hancock pres William Rosenberg (Newton) treas Harry Winokur (Newton)
" Service of NE Inc 60 Newbury pres Charles McConaghy
INDUSTRIAL UNION OF MARINE & SHIPBUILDING WORKERS OF AMERICA LOCAL NO 90 CIO pres James David exec sec Harold F Mulligan 480 Quincy av tel MA 9-6862
" Union of Marine & Shipbuilding Workers of America Local No 5 CIO James F McGonnigal exec sec 480 Quincy av
Infantcelli Marguerite E Mrs (Kay & Marg Gift Shop) res Bra
Infascelli Antonio (Loretta) prop Art Studio h55 Jackson
" Aurora F wid Joseph F h46A Gay
" Caesar L emp Camb r55 Jackson
" Elsie (Mrs Fred J) emp Ernest C Hatch h133 Marlboro Wol
" Fred J painter B r50 Independence av
" Gino E student r55 Jackson
" Jennie wid Pasquale h50 Independence av
" Lindo L (Marjorie E) emp QFD h303 Washington
" Mary A r55 Jackson
Ingalls Georgiana wid George M h44 Brook
Ingham Dorothy I sten r37 Bedford
" Frederick S (Florence O) supvr Met Life Ins Co Dor h28 Mascoma
" Thomas J (Minnie) retired h37 Bedford
Ingles David meat cutter R E Foy & Sons r16 King av
Inglis James J (Florence E) h38 Whiton av
" William retired r21 Chapman
Ingraham Eric (Etta P) emp B h91 Assabet rd
" Fred F h112 Elm av
" Frederic H (Mabelle Gay) emp B r112 Elm av
" Primelia A h165 E Elm av
Ingstrup Axel H (Nellie M) slsmn h4 Gordon
Inman Chester N (Mary A) patrolman QPD h92 Centre
" Harold (Eleanor G) emp S Bra h68 Federal av
" Richard C (June) emp Matti's Ice & Oil Service r15 Thistle rd
" Walter (Agnes A) elec BSCo h54 Broadway
Inness William H (Etta M) foreman TR&SCo h197 Arlington
Innocente Mary Mrs r419 William T Morrissey blvd
" Mary L nurse QCHosp h419 William T Morrissey blvd
INSTRON ENGINEERING CORP 440 Hancock pres-sec Harold Hindman v-pres-treas George S Burr
Inter-City TV (James Fraser and David Maloney) 533A Washington
Interland Thomas S (Catherine A) slsmn h 121 Darrow
Interstate Equipment Corp Inc Frank J Egan mgr heating equipment 56 Penn
Invanna—see Iovanna
Inversili Angelo (Sophie) emp E Bielli Granite Co h68 Pleasant
Iocoviello Robert r44 Winthrop pk
Iorio Edward J (Genevieve J) emp B h10 Furnace Brook pkwy
Iovanna Josephine wid Frank h27 Water
" Philip (Phyllis) emp BSCo h49 Gay
" Rose D Mrs h2 Hughes
Iovino Charles emp Q Pub Wks Dept r19 Hawthorne
Ireland Carl V (Mary S) emp BGWks h17 Chester
Irene's Beauty Salon Mrs Regina Contino prop 248 Beale
" Beauty Salon Mrs Rite E Jarvelin prop 1426 Hancock (206)
Irish Rose wid Charles h82 Raycroft
Ironie Anna F emp Richard D Chase & Co res inq do
Irvin Donald J (Doris A) emp BGWks h46 Edwin
" John William (Joan) USN r5 Bedford
Irvine Anna F bkpr 1372 Hancock (1) h139 Federal av
" John S (Mabel) jan h97 Safford
" William J (Clara M) emp EM St Ry h51 Standish av
Irving Apartments The 179 Upland rd
" Bernard S h224 William T Morrissey blvd
" Charles R (Gertrude B) eng Br h15 Nicholl

Sears

PLUMBING - HEATING

Quincy Store—1591 Hancock St.—MA 9-6000

Irving Flora V wid Milton H sten F A Sidelinger & Co h25 Tyler
" Samuel (Lena) bus Mattapan h224 William T Morrissey blvd
" William USN r209 Franklin
" William H (Violet H) ry mail clk h209 Franklin
Irwin Arthur H Jr (Olive M) acct B h11 Gould
" Charles T (Anna E) lawyer B h138 Davis
" George (Hanna J) emp BSCo h50 Germain av
" Martin J retired r38 Woodbine
" William G (Patricia) emp Boston Gear Wks h58 Woodbine (2)
" —see Erwin
Isaac A J Plumbing Co plumbing and heating Anthony Isaac prop 596 Washington
" Anthony (Mary) prop A J Isaac Plumbing Co h22 Shaw
" Elizabeth r140 Summit av
" John (Helen) emp Isaac Plumbing & Heating Co r22 Shaw
Isaacson Irving I (Esther M) slsmn Province Jewelry Exchange B h21 Fowler
Isacson Eric (Eric's Auto Body Shop) res Wey
" Niema wid Victor h198 School
Isbister George D (E Viola) meat mgr Stop & Shop h168 Marlboro
Isenor Arthur L opr EM St Ry res Raynham
Isomaki John H (Hedvik) emp BSCo h355 Water
Italian Mutual Relief Society Hall 364 Water
" Women's Social Club 67 Liberty
Iule Edna M Mrs h177 Rhoda
Ivanauskas Waclavas (Mary) signal man Swingle's Quarry h191 Copeland
Ivers Ella Mrs emp Br h16 Kendall
Ivil Matthew M (Eleanor) emp BSCo h92 Canal
Ivonen Earl U M (Tyne M) real estate maintenance h77 Suomi rd

J & W SERVICE CENTER (John W Parson and Walter W Shenk) gas and oil 363 Hancock
Jablonski William (Helen) emp B h55 Glover av (3)
Jack Dorothea C nurse Gordon House res Wol
" George T (Dorothea C) emp BGWks h117 E Elm av
" Isabelle wid Walter D emp Whitten Nursing Home r11 Park
" Janet emp SJrHSch r245 Central Wey
" Melvin C (Hazel R) tchr NQHS h5 Buckingham rd
" Ronald A (Louise) tchr QHS h150 Pine
" Roy W (Aliece) emp BSCo h21 Vershire
" Roy W Jr emp Raytheon-Waltham r21 Vershire
" William A (Elizabeth P) mach Woods Co h870 E Squantum
" & Jill Kindergarten Mrs Harriet S Drew prop 39 Station
Jack's Delicatessen Mart Mrs Anna Gersinovitch prop 259-263 Beale
" Lunch George D Mastros prop 520 Sea
" Service Station Willis H Prouty prop 150 School
" Variety John E Swett prop 232 Granite
Jackman Ernest emp BSCo r42 Saville av
Jacks Eva V Mrs r618 Washington
Jackson Albert P E (Alice M) mach BSCo h 57 Macy
" Albert R mach r57 Macy
" Alfred F (Mary A) clk PO Milton h393 Beale
" Andrew B mach B r187 Rhoda
" Andrew C USA r34 Braintree av
" Arthur S USN r34 Braintree av
" Carl F (Florence P) pntr h80 Ashworth rd
" Carl F Jr (Winifred) slsmn GE Supply Co h9 Clifton
" Catherine J wid Edward r64 Billings
" Clara A clk 6 Chestnut r61 Crosby
" Clara M emp BGWks r57 Mary
" Clarence E (Phyllis R) emp BSCo h48 Faxon rd
" Clarence W (Ruth A) insp EM St Ry h306 Safford
" Cora nurses' aide Gordon House r131 Front
" Daniel A (Henrietta F) steamfitter h24 Saville
" Davenport (Emma) emp BSCo h234 Atlantic
" Davenport Jr student r234 Atlantic
" David S USA r34 Braintree av
" Dean M (Kathleen M) opr N E Greyhound Lines h92 Elm av
" Donald M (Gertrude D) lawyer 1245 Hancock (9-11) res Milton
" Edward F (Mary E) h59 Sharon rd
" Ellen emp B h171 Billings rd
" Elmer H r34 Braintree av
" Elvira wid Charles h61 Crosby
" Emil G (Alice) emp B h68 Endicott
" Florie wid Joel B r1384 William T Morrissey blvd
" Frederick A retired h809 Sea
" Gilbert J orderly Gordon House res Wey
" Harold F (Phyllis R) USN h361 Palmer (2)
" Hilja wid Charles W h12 Arthur av
" Hugh E USA r34 Braintree av
" Isaac B (Mary F) retired h187 Rhoda
" James const wkr r11 Shepard
" James L (Jule M) buyer Lincoln Stores h 67 Waterston av
" Jane A student r234 Atlantic
" Jeannette R r59 Sharon rd
" John R emp B h11 Shepard
" John W (Grace A) emp Rox h168 W Elm av
" Joseph C (Virginia) firefighter QFD h44 Sea
" Joseph J (Margaret) pipefitter Cities Service h46 Shea
" Kathryn wid Ralph E h20 Sachem
" Margaret G wid William r393 Beale
" Merton (Anna L) eng Sprague SSCo h110 Dixwell av

" Norman F (Alice L) mech Wey h36 Warwick
" Olive A wid Harry M r Frier Nursing Home 58 Beach
" Ralph E Jr (Franziska E) mach BGWks h73 Willet
" Robert USA r168 W Elm av
" Robert F emp BGWks r20 Sachem
" Walter A (Emma) retired h234 Atlantic
" William C (Grace A) emp US Eng h142 Davis
" William E (Catherine M) emp Allston h22 Madeline
" William T emp S B h64 Billings
Jacobi Arthur H (Marie C) rep Richardson Corp h25 Pratt rd
" Arthur H Jr USA r25 Pratt rd
Jacobs Albert M (Martha M) h27 Muirhead
" Albert M Jr emp PO B r27 Muirhead
" Catherine A emp Harry's Spaghetti House r61 Gay
" Gertrude F wid Joseph prop Joe's Hofbrau h60 Rock Island rd
" Joseph (Shirley G) carp B h63 Hollis av
" Leon G (Mildred E) physician 160 Franklin h do
" Marie E Mrs h68 Albertine
" Marion F USN r81 Rock Island rd
" Olive Mrs emp George B Donohue res Bra
" Paul J (Dorothy E) firefighter QFD r60 Rock Island rd
" Philip (Millicent) emp B h66A Bay State rd
" Reginald F (Hazel B) emp City sum res 51 Manet av
" Samuel (Jane) mgr Meatery Market res Bline
" Valerie A sum res 49 Manet av
" Walter C (Grace E) elec BSCo h81 Rock Island rd
" William (Lydia A) emp JP sum res 49 Manet av
" William M (Maryanne) emp BGWks h25 French
Jacobsen Edith M wid Jacob r100 Upland rd
Jacobson Alfred emp B r34 Massachusetts av
" Alfred T (Alice M) emp B h34 Massachusetts av
" Attie R bulldozer opr D Matteo Const Co h76 Sixth av
" Clifford P (Clair T) waiter h95 Farrington
" Daniel (Edith) USN r156 West
" Edith M wid Jacob r100 Upland rd
" Edward J (Lillian P) crane opr J J Duane h53 Elliot av
" Ernest emp South Store Buick Co res Cohasset
" Ernest Francis (Anne) r75 N Bayfield rd
" Hannah wid Jacob A h37 Euclid av
" Harold (Agnes) emp B h16 Alvin av
" Herbert J (Hilda E) elec Raymond's B h7 Lawton rd
" Hugo (Aino W) mach BSCo h46 Buckley
" J Edwin (Ebba) gen cont 118 Cranch h do
" Jacob L (Alma A) retired h149 Quincy
" James M USNRR r191 Centre
" John retired r53 Buckley
" John A (S Elizabeth) carp h182 Norfolk
" Kaina M (Marie E) emp PSCorp h28 Prout
" Lauritz A (Regina) mach Thornton Machine h49 Putnam
" Marie E (Mrs Kaina M) emp RMfgCo h28 Prout
" Michael retired h48 Brackett
" Oscar J (Mildred A) mach Albert & J M Anderson B h45 Sharon rd
" Patricia D insp TR&SCo r76 Sixth av
" Paul (Elizabeth) mgr Eagle Electric Supply Co Inc res Br
" Peter A (Georganna) emp B h75 Bayfield rd
" Robert A (Anna C) mach BSCo h26 Richie rd
" Ruth S emp Scott Monotype Co B h25 Farrell
" Walter E (Beverly) emp Canton h116 Cranch
" Walter F (Marie T) tester P&GCo h61 Stedman Squantum
" Walter L (Catherine) mach TR&SCo h191 Centre
" —see Jacobsen and Jakobsen
Jacobucci Anne M clk B r93 Billings
" R R Inc gen cont and builders 28 Dayton pres John E Williams treas Rudolph R Jacobucci clk Concettina Jacobucci
" Rudolph R (Concettina) treas R R Jacobucci Inc res Scituate
" —se Kacobucci
JACQUES BENJAMIN F pres S H Couch Company Inc res Milton
" Herbert E (Hazel R) retired h82 Kemper
" Joseph M (Lena R) emp HP h162 Highland av
" Leo J (Rita E) emp NET&TCo h16 Watson av
" Wilfred (Anita) emp Simonde Saw & Steel Co 14 Endicott
" William prop Self Service Laundrette res RI
" William (Ruth) emp Donnely Advertising Co h42 Becket
" —see Jaques
Jaeger Charles H (Edna R) caterer h33 Hamilton
" Viola E (Mrs Albert) clk Norfolk County Trust Co res Wey
Jaffarian Sarah lib QPJHS r29 Russell pk
Jaffe Arthur (Dorothy) emp B h370 Manet av
" Elizabeth F Mrs r51 Ridgeway dr
Jager Elizabeth F opr NET&TCo r11 Beebe rd
" Holger N (Ellen V) mach B h11 Beebe rd
Jagger Sidney (Jean) emp B h148 Phillips
Jago Alfred F USN r45 S Bayfield rd
" Charles W (Mary C) retired h45 Bayfield rd
" Charles W (Dorothy Y) emp Camb h76 Lawn av

HOWIE & CRAMOND
Prescription Opticians
COMPLETE LENS GRINDING ON OUR OWN PREMISES
1157 HANCOCK ST. Tel. MA 9-2312
See Page 121

FOR PLENTY OF LOW-COST HOT WATER
GO ALL-ELECTRIC ON OUR "OFF-PEAK" RATE
QUINCY ELECTRIC COMPANY

Jago Emma F wid Walter S h461 William T Morrissey blvd
" Paul N firefighter QFD r45 Bayfield rd
Jahn George H tchr NQ H Sch r13 Woodedge cir
Jaillet Richard R J (Marie T) USN h164 Rock Island rd
Jakins Bernard (Frances) slsmn R H White's B h13 Keyes
James Albert H (Mary E) emp A T Stearns Lumber Co r15 Elmwood av
" Anastasia wid Walter F r36 Vane
" Anastasia Mrs r210 Bellevue rd
" Annastasia h30 Acton
" Arthur P (Ethel W) clk NYNH&HRR h 40 Gordon
" Beauty Salon Vincent J Pollara prop 1601 Hancock (9)
" Daniel h210 Bellevue rd
" Daniel J emp US Gov't h36 Vane
" Edith M wid Samuel P r19 Cliff
" George C (Alva P) plumber h23 Hancock ct
" Gerald W (Florence M) emp NYNH&H RR h235 Billings rd
" Harry W (Ann T) emp Hingham Ship Yard h11 Sea av
" J McShane & Associates James J McShane prop 25 School
" John E emp BSCo r42 Chestnut
" Mary L wid George h62 John
" Philip student r112 Sherman
" Samuel P (Margaret) firefighter QFD h19 Cliff
" W Perrow floor covering contractor 39 Stewart r do
" Walter C (Ada) emp B h112 Sherman
" William H (Anna L) retired h42 Chestnut
Jameson Arvid (Hilda S) emp BSCo h9 Kidder
" Harry G ins surveyor B h60A Woodbine (1)
" Lucy M Mrs nurse 112 Rhoda h do
" Paul F emp QCHosp r9 Kidder
" Ruth E r58 Beach
Jamieson Charles P (Beatrice) USA h76 Norton rd
" Frank G auto mech r61 Sagamore
" Mary E wid William h61 Sagamore
Jancaterino H Charles (Yola) sheet metal wkr BSCo h22 Caledonia av
" Rocco R (Annie) h14 River
Janes Ada tchr Quincy Sch res Wol
" Catherine E r107 Granite
" Mary A tchr Mass Fields School r107 Granite
" Nellie h107 Granite
Janofsky Morris prop Morris Tailor & Cleaners res Milton
Janosky Harriett L sten B h30 Clive
Janowicz John A (Mary Louise) emp B h23 Windsor rd
" Mary Louise (Mrs John A) emp B h23 Windsor rd
Jansen Edward H (Susan) mach BSCo h12 Arthur av
Jansky Evelyn emp Liberty Mutual r546 Willard
" George (Josephine) emp Boston Electro Steel Co h546 Willard
Janson Carl A (Agnes J) emp Bra h236 Newbury av
Jansson Bertil G (Dagny) (Copeland Street Auto Body Co) h47 Curtis
Januardi—see Gennardi
Janus Harriet emp B h89 E Squantum
Jardine Alexander D (Margaret) emp B h15 Merrymount av
" David student r75 Lenox
" E Paul (Dorothea F) elec welder BSCo h 75 Lenox
" Edwin J USN r75 Lenox
" John A (Christine) slsmn Gilchrest B h37 Hilda
Jardis Service Station Walter F Jardis prop 325 Hancock
" Walter F (Norma T) prop Jardis Service Station res Northampton
Jarnigan Bryan (Ebba N P) emp Hingham Foundry h188 Marlboro
JARVELIN ALLAN E (Winifred E) branch mgr Granite Trust Co Weymouth res 135 Blanchard blvd Braintree tel BR 2-2873-M
" Edward E (Lina M) iron wkr h451 Granite
" Rita E Mrs prop Irene's Beauty Salon h91 Brook rd
Jarvio Elsa M Mrs r15 Station
" Raymond W (Concha) dyer B h15 Station
Jarvis George P (Grace E) emp W Rox r37 Eddie
" Peter J (Elizabeth A) emp Camb h20 Faxon rd
" Samuel G (Edna C) investment counsellor 55 Sturtevant rd h do
" William L Jr (Theresa) emp B h89 Havilend
Jason Marie A wid John h61 Edwin
Jason's Nathan Feldman prop lea goods and music 1514 Hancock
Jaspon Allan R (Mildred) druggist Samoset Pharmacy h15 Longwood rd
" Estelle T wid Harry B pres Samoset Pharmacy Inc h30 Squanto rd
" Laurence mgr Drive-In Theatre r30 Squanto rd
Jay Franklin C (Ida M) slsmn Goodyear Tire & Rubber Co h249 Highland av
Jay's Army & Navy Store Henry A Gornstein prop 3 Granite
Jaycock Robert A (Marion R) emp Home Service Laundry Dor r50 Botolph
Jaynes Geraldine emp RMfgCo r38 Shaw
Jazowski Joseph P (Helen M) dentist 1400 Hancock (83) res Braintree

Jean Andre J (Annette M) carp B h34 Summer
" Ronald J student r34 Summer
Jean's Beauty Shoppe Mrs Jean Mader prop 116 Water
" Dairy John B Price prop 1234 Sea
Jeeves Dora h448 Adams (4)
Jeffer Ruth Mrs h18 Mears av
Jeffers Roy M (Maria) mgr Kennedy & Co 1384 Hancock res Hing
Jefferson Elizabeth hskpr 168 W Elm av r do
" George E (Nina N M) truck driver Film Exchange B h18 Buckley
Jeffery James J (Barbara) carp Hing Ammunition Depot h185 Arlington
Jeffrey Alexander A (Mabel E) slsmn B h49 Hamilton av
" Ray L (Jane R) chem Foxboro h70 Safford
" Robert W (Pauline) eng SB h17 Standish rd
" Winifred h201 Billings
Jellow Eugene E mgr Q Conservatory of Music h10 Walker
" James E slsmn Q Conservatory of Music r10 Walker
" Josephine E registrar Q Conservatory of Music r10 Walker
" Margaret Mrs r10 Walker
" Walter (Stacia) retired h347 Water
" Walter Jr USMC r347 Water
Jencks Wilhelmina dom h200 Presidents la (5)
Jenkins Edward (Margaret) emp Armstrong Co h16 Hanna
" F Gordon (Catherine H) parts mgr NQ Garage 131 Hancock h51 Warren av
" Francis USAF r224 Granite
" Gordon G emp QPL res Scituate
" Grace D wid Herbert h189 Everett (6)
" Woodworth (Evelyn J) emp BGWks h13 Harvard
Jenks Alexander emp Dedham sum res 119 Turner
" Charles W Jr (Willa) h19 Greene
" Eleanor F emp B sum res 119 Turner
" Frances E wid Frank F h100 Warren av
" Meredith tchr Thomas Watson School r 133 Grand View av
Jenner Grace T retired h53 Spear (11)
" Henry J (Jessie M) retired h275 Farrington
Jenness Allan (Martha) h172 Vassal
" Frank A (Mae R) elec h315 Fayette
" William W (Mary A) state representative h106 Upland rd
Jenney Edwin A (Clara D) emp State Dept Public Wks B h16 Tyler
Jenning Edward E (Sarah M) retired h18 Hovey
Jennings Alice Mrs h88 Brook
" John N car cleaner NYNH&HRR r88 Brook
" Mary C clk Quincy Market r88 Brook
" Michael S h217 Newbury av
" Patricia emp B r47 S Bayfield rd
" Paul h55 Spear (9)
" Thomas (Margaret) slsmn B h19 Alvin av
" William B (Dolores B) emp B h33 Sullivan rd
Jensen Allan B USN r117 Sherman
" Arthur C (Harriet I) lab Dor h205 Copeland
" Evelyn A emp BSCo r27 Lawn av
" Frederick (Marian) emp PSCo h59 Penn
" George W (Dorothy M) acct B h56 Connell
" Harold J (Lee B) guard Boston Army Base h34½ Copeland
" Janet C tchr Coddington Sch r22 Independence la
" Jennie wid Harold h98 Hall pl
" Paul O (Marjorie) emp SB h7 Roberts la
" Stanley A (Margaret) tally man Grossman's h10 Martel rd
" Tagny wid Andrew P h74 Pratt rd
" Tommine M wid Jens P h199 Billings rd
" Walter (Marguerite) USN r139 E Elm av
" William (Otina J) h27 Lawn av
" William N emp BSCo r27 Lawn av
Jepsen Bertha G wid Otto J h271 Farrington
" Carlton J (Marjorie) clk B h17 Vassal
" Elmer O (Alice) h250 Farrington
" Jacqueline A lab R Mfg Co r250 Farrington
Jepson Henry (Grace) emp B h51 Sea
Jernegan Bradford C (Dorothy W) supvr B h 30 Holyoke
Jerome John J (Alice) USNR h30 Albertina
Jerry's Barber Shop Gerald Marinilli prop 92 Liberty
Jesonis Julius T (Mary T) truck driver h226 Shelton rd
Jess David T (Celia S) clk B h144 Pine
Jessop Harry E prof Eastern Nazarene College r23 E Elm
Jetter Harry (Helen M) slsmn h22 Eddie
" Harry Jr (Mary P) slsmn Camb r22 Eddie
" Marjorie J emp B r22 Eddie
Jewell Alma R wid James A h52 Lincoln av
" Audrey V emp Thomas Crane Public Library r83 Montclair av
" Howard A (Sara C) emp B h83 Montclair av
" Mary I emp Bra r83 Montclair av
Jewett Ethel E sten Richard D Chase & Co r 81 Brook (4)
" Florence M emp Harwichport h81 Brook (4)
" Marion L hskpr 109 Monroe rd r do
Jewish Community Center Abraham Rabinowitz dir 10 Merrymount rd
Jiancaterino John r75 Germain av
Jim's Barber Shop Sebastian Squatrito prop 1259 Sea
" Variety Store Mrs Mary A Glynne prop 496 Hancock
Jimmie's Fruit & Produce James M Mitchell Jr prop 64 Sixth av
Jimmy's Gulf Station James D Scheele prop 264 Willard
" Lunch Herman Rosenthal prop 129 Washington

QUINCY SAVINGS BANK
Mortgage Loans
Personal Loans
FHA Improvement Loans
371 and 1374 HANCOCK ST.
Tel. GR 2-0025

Joah Harry L (Ida C) welder BSCo h14 Lander rd
Joan Card Shop Mrs Eleanor Scanlon prop 1511 Hancock
Joan's Beauty Salon Joan V Curran prop 163 Beal
Jobert Kay Mrs exec dir Norfolk and Plymouth County Chapter Nat Foundation for Infantile Paralysis res Scituate
Jodery Margaret r33 Bunker Hill la
" Maurice emp Peterson & Neville r33 Bunker Hill la
Joe's Auto Service Joseph Kutasz prop 444 Sea
" Hand Laundry Joseph Man prop 101 Newbury av h do
" Hofbrau Gertrude F Jacobs prop 400 Sea
" Livery Service Joseph Zanghi prop 180 Independence av
" Overall Laundry Joseph Cavanaugh prop 15 Exeter
" Radio Repair Edward Solomonte prop 132 Washington
" Shell Station Joseph J Zaneski prop 10 Independence av
Johannes Johanna h23 Cranch
Johannesen William L (Anna A) retired h16 Chase
Johansen Ada E Mrs h24 Small
" Alfred B (Ellen J) pattern mkr B h258 Harvard
" Donald H emp 1458 Hancock (309) res Whitman
" Frank E r258 Harvard
" Isabella wid Walter r19 Nichol
" Warren O opr EM St Ry res JP
Johanson Albert J (Agnes T) emp Dor h294 Rock Island rd
" Audrey M emp PSCorp r84 Henry
" Eric (Margaret) carp h41 Crosby
" Ivar (Ingrid L) mach TR&SCo h190 Billings rd
Johansson Eric H (Viola) emp B h84 Henry
" Richard E emp Industrial Heat Treating Inc r84 Henry
John Adams House 129 Franklin
JOHN HANCCCK MUTUAL LIFE INSURANCE CO Edward V Mullaney dist mgr Daniel J Whynot cffice supvr 67 Parking Way (4) tel PR 3-0196
" James (Pearl M) emp H P Hood Co h78 Virginia rd
" Quincy Adams House 131 Franklin
" Wellington retired h221 Arlington
John's Fruit Store John A Ristuccia prop 59 Franklin
Johndrow Catherine wid Peter h14 Lowe
" Helen J wid Robert F h184 Liberty
" John R r14 Lowe
" Peter Jr (Roberta M) emp BSCo h10 Cyril
" Robert F boiler mkr r14 Lowe
Johnnie's Tailor Shop John DeVincentis prop 7 Revere rd
Johnny's Service Station John Presanzano prop 571 Hancock
Johns James B (Beatrice P) emp Camb h372 W Squantum
" Richard B (Lois) h188 Hamilton av
" Victor H (Ruth I) tchr B h23 Sunnyside rd
Johnsen Clarence A emp B r22 Babcock
" Harry (Inga M) USMS h79 Bayfield rd
" O Norman (Hester) emp Olaf M Johnsen r262 Harvard
" Olaf M (Ragna) cont B h91 Edwin
" Thorvald (Clara) h52 S Walnut
Johnson Albert A (Barbara A) carp h286 Whitwell
" Albert B (Andra) elec h224 Fayette
" Albin R (Ruth B) emp B h16 Hodges
" Albin R Jr (Barbara L) slsmn B h83 Forbes Hill rd
" Alden emp BSCo r198 School
" Alfred (Alma) h150 Huckins av
" Alfred B (Irene M) USMC h49 Dundee rd
" Alice D wid William O r15 Flynt
" Alice R dom r86 Revere rd (1)
" Allen D jan QHS r78 W Elm av
" Alma wid Charles r50 Station
" Alton R (Jeanne V) emp B h18 Blake
" Andrew emp BSCo r25 Hancock ct
" Anna A S wid Olaf h151 Fayette
" Annie I wid August h12 Harrison
" Annie N wid John F h39 Revere rd
" Antone (Ingegerd) h45 Sycamore rd (sum res) winter res Newton
" Arleene A sten F L Morrill & Co r9 Samoset av
" Armas (Bertha B) painter h11 Prospect Hill
" Arthur (Constance) mach HP r137 Upland rd
" Arthur (Marie) emp MIT B h234 Taffrail rd (4)
" Arthur (Helen E L) polisher W C Canniff & Son h1 Prout
" Arthur D USA r35 Ballou
" Arthur R (Louise) emp Westinghouse Corp B h345 Copeland
" Arvid L (Olga H) mach Dor h32 Harriet av
" August V retired h11 Verchild
" Axel emp B r84 Wallace rd
" Axel (Wilhelmina) retired h15 Quarry
" Axel B (Ann V) mach B h67 Sealund rd
" Axel L (Ellen E) custodian VFW Hall r184 Whitwell
" Axel T (Marianna) pntr 363 Granite h do
" Barbara L r22 W Elm av
" Barbara T emp S H Couch Co r29 Mt Vernon
" Bernard E (Gladys G) mach BSCo h61 Newton
" Bertil G (Hilda A) emp B h143 Marlboro
" Beverly A nurse h84 Colby rd
" Bruce H (Birthe) USMM h51 Newton av
" Building 1384-1388 Hancock and 4 Maple
" C Abbott (Bertha T) mgr Kennedy Co h 24 Upland rd
" C Arthur (Ruth L) slsm adm Norwood h217 Franklin
" C Frank (Antoinette) eng B h190 Essex
" Carl r39 Ridgeway dr
" Carl r34 Federal av
" Carl (Janet) emp Bra h12 School
" Carl retired h31 Arthur
" Carl A moulder Wol h34 Federal
" Carl A (Althea V) emp BSCo h11 Royal
" Carl A (Edith C) emp Camb h185 Elliot av
" Carl A emp Wey r25 Farrell

" Carl A (Astrid D) bus B'line h72 Brackett
" Carl A (Mildred E) slsm B h12 Nicholl
" Carl A P (Dorothy A) emp S H Couch NQ r215 Newbury av

JOHNSON CARL E (Viola) v-pres Alfred G Peterson & Sons Inc h81 Cliff

" Carl E A (Gertrude W) carp h44 Cranch
" Carl F (Dorothy) emp B r75 Cranch
" Carl F (Lillian S) carp 178 Phipps h do
" Carl H emp PO B r198 School
" Carl H (Catherine) h175 Putnam
" Carl O (Lillian F) emp Wey h114 E Squantum
" Carle H emp BSCo r23 Warwick
" Carolyn D companion r58 Hughes
" Carroll (Pauline R) emp B h289 Highland av
" Catherine D emp Bob's Nursing Home r67 Cleverly ct
" Charles emp Granite City Elec Supply Co res inq do
" Charles (Rita M) emp B h11 Oak la
" Charles E (Julia C) ship joiner B Navy Yard h24 Brook rd
" Charles E (Constance T) insp Gillette Razor Co h61 Faxon rd
" Charles E (Mary G) carrier PO h470 Hancock
" Charles H (Doris) emp A Palvezzi h45 Cross
" Charles M h389 Newport av
" Charles W r11 Verchild

JOHNSON CHESTER W (Mary) prop Johnson's Filling Station h79 Elm av

" Christina wid August O h31 Ryden
" Clarence A painter William Anderson r22 Babcock
" Claus A (Hilda C) retired h215 Newbury av
" Clifford H real estate 1400 Hancock (43) h47 Cushing
" Clitheroe E clk H P Hood & Son r479 Beale
" David (Harriet M) pntr h129 Newbury av
" David A emp TR&SCo r57 Cedar
" David A Jr USA r129 Newbury av
" David E mgr First Nat Stores Inc Mattapan h70 Garfield
" David F (Mary) printer h12 Oliver
" David W (Prscilla) agt John Hancock h77 Curtis
" Donald R clk r58 Hughes
" Donald R student r49 Bedford
" Doris M (Mrs Preston) emp Dunking Doughnut Shop h88 Taffrail rd (3)
" Dorothy A clk John Hancock Ins Co B r52 Oakland av
" Dorothy E emp B'line r1 Ford
" Dorothy E wid Paul A emp Crawford Hollidge B h58 Hughes
" Dorothy L plant nurse Armstrong Cork Co Bra r21 Packards la
" Edith E tchr QHS h15 Gothland
" Edith M sec Factory Mutual r27 Dorchester
" Edmund asst mgr Dairy Queen r48 Germaine av
" Edward emp Custom Bag & Cover Corp r43 Arthur
" Edward B opr EM St Ry res Dor
" Edwin emp Raymond st r43 Arthur

JOHNSON EDWIN G (Anna) prop Johnson Motor Parts h40 Larry pl

" Edwin M mach BSCo r31 Ryden
" Effie G h479 Beale
" Eleanor student r135 Reservoir rd
" Eleanor emp B r15 Edison pk
" Eliot C (Elizabeth M) emp NET&TCo h78 Alton rd
" Eliza B wid Henry H emp Granite Trust Co h48 Germaine av
" Elizabeth student r49 Dundee rd
" Ellen clk Peterson Plumbing 99 Granite h46 Cranch
" Elmon R Jr pharmacist Donovan Drug Hing r389 Newport av
" Emanuel L seat cover mgr Auto Body Clinic res Rox
" Emile (Amanda S) retired h75 Smith
" Emma wid Carl J h198 School
" Emma r88 Goddard
" Emma Mrs clk TR&SCo h43 Arthur
" Emma wid Oscar r234 Atlantic
" Enoch (Gerda E) retired h27 Dorchester
" Ernest (Bessie J) bus B h22 W Elm av
" Ernest A (Alice S) carp h175 Sea
" Ernest P (Mary) emp Camb h75 E Elm av
" Eskil (Vieno) emp PSCorp h150 Brook rd
" Esther A emp PSCorp r158 Quincy av
" Ethel A nurse Gordon House res Norwood
" Ethel E h20 Rockview rd
" Ethel L hskpr r2 Edgemere rd
" Evelyn M wid Bertill W h84 Colby rd
" Francis J (Ellen) emp B h20 Hersey pl
" Frank D (Ada M) eng h9 Samoset av
" Frank E slsm r56 Davis
" Frank E (Catherine T) TV repairer h333 Granite
" Frank J ins broker agt 80A Beale and Walpole r105 Brook
" Frank O (Josephine E) retired h238 Fayette
" Franklin W (M Marie) mach BSCo h40 Nelson
" Frederick L emp Camb r67 Cleverly ct
" G Adolph retired h285 Whitwell
" George sta fireman B r45 Curtis
" George C (Mary L) emp BGWks h224 Hollis
" George C (Helen G) welder h18 Lafayette
" George C Jr mach TR&SCo r224 Hollis av
" George W (Marion L) h52 Oakland av
" George L emp H P Hood & Sons r17 Totness rd
" Gerda C (Mrs Walter E) prop Rita Marie Beauty Salon h35 Morley rd
" Gertrude wid Walter B h95 Cranch
" Gosta A (Inga B) painter B h116 Upland rd
" Grover C (Hazel M) retired h63 Babcock
" Gunnar E (Margot A) emp Dor h211 William T Morrissey blvd
" Gunnar N (Aili E) carp h224 Granite
" Gunnar R (Johnson Machine Co) res Milton
" Gustav W (Gerda) quarry wkr Hing h98 Wesson av
" Gustave A draftsman Fore River h75 Bennington

"The Public Needs to be Reminded as well as Informed'

Use these spaces scattered throughout the Directory to REMIND Buyers

Johnson Gustave A (Alice C) sea capt h174 Glendale rd
" Gustave I (Ella W) painter h245 Whitwell
" Hall emp B r166A Washington
" Hanna E wid G Leonard h26 Station
" Hannah r75 Bennington
" Harold emp B r166A Washington
" Harold E custodian PO r12 Harrison
" Harold W (Leona F) cabinet mkr Rox h 120 Spring
" Harry retired r371 Newport av
" Harry (Inga M) USMC h79 S Bayfield rd
" Harry S (Hilda N) jeweler Fritz Jewelers h38 Harvard
" Harry W (Julia N) emp B h86 Alton rd
" Harvey P (Catherine A) retired h78 W Elm av
" Helen Mrs maid 38 South r do
" Helen T wid Joseph F emp Filene's B h 14 Blake
" Helene D tchr Montclair Sch r290 Fenno
" Helma wid John h100 Greenleaf
" Helmer E (Hannah) chauf B h79 Bennington
" Henriette sec B r41 Wallace rd
" Henry A (Edith E) steamfitter h275 Manet av
" Henry E (Blanche M) mgr B h38 Sunnyside rd
" Henry E retired h36 Beebe rd
" Henry L emp BSCo r118 Ellerton rd
" Henry O auditor B r41 Wallace rd
" Henry S (Violetta) emp BSCo h24 N Payne
" Herbert W (Clara I) emp South Shore Buick Co h101 Bunker Hill la
" Herman A (Nannie J) mach BSCo h88 Cliff
" Hilda C wid Robert E h16 Pequot rd
" Hildegarde E wid Carl H h41 Wallace rd
" Hiljma wid Charles H h114 Willard
" Hjalmar mach Ros r94 S Bayfield rd
" Howard D pres-treas Howard D Johnson Co Inc res Milton
" Howard D Co Inc conf and ice cream 89-93 Beale office executive offices 89-97 Beale accounting dept 97 Beale restaurant 1 Chestnut, plants 180 Old Colony av 773 William T Morrissey blvd 521 Southern Artery, architectural office 301-327 Newport av pres-treas Howard D Johnson
" Hugo r12 Prout
" Hugo A (Annette) retired h174 Elliot av
" Hulda A wid John A h217 Copeland
" Ida h100 Centre
" Ingeborg wid Fred h75 Cranch
" Irma M sten r105 Brook
" Isabel r18 Richfield
" Jack USAF r131½ Brook rd
" James T (Betty K) emp BGWks h27 Hancock ct
" Jeanette emp QCHosp r12 School
" Jennie wid David r70 Garfield
" Jessie M (Mrs John F) emp Portland Stone Co B r52 Hooper
" Johan F (Esther A) painter h16 Clifton
" John (Olive E) elec cont B sum res 41 Means av
" John A (Anna) emp BSCo h157 Kendrick av
" John A (Agnes M) jan Quincy Savings Bank h49 Bedford
" John A (Esther G) draftsman BSCo h31 Verchild
" John A (Emma A) retired h285 Billings rd
" John A (Aino) h11 Nelson
" John A (Marion) eng h18 Victoria rd
" John B (Anna) emp Wey h15 Edison pk
" John B (Tekla T) furniture wkr h11 Blake
" John E (Natalie P) lawyer 1230 Hancock h19 Taft
" John E (Evelyn B) truck foreman Chsn h60 Aldrick rd
" John F (Elizabeth) stone cutter h91 Brook rd
" John F (Jessie M) emp D S Kennedy Co r52 Hooper
" John G (Adeline) emp B h96 Shirley
" John H (Marjorie G) lawyer 153 Fayette h do
" John H emp Wey r44 Lind G'town
" John H (Marjorie E) mach TR&SCo h25 White
" John J clk TR&SCo r50 Hamilton
" John M (Pauline) emp MIT h20 Gilson rd
" John S retired h40 Franklin
" John W (Eleanor G) emp TR&SCo h111 Hamden dir
" John W (Helmi A) shipfitter B h12 Nelson
" John W (Rosa V) broker B h253 Granite
" Jonson eng SB r75 Smith
" Joseph r1144 Furnace Brook pkwy
" Joseph R emp A T Howard Co B r14 Blake
" Josephine wid Bent M h95 Cranch
" Josephine A emp Eddie's Diner r12 Beacon
" Julia T h435 Newport av
" Katherine sten B h175 Putnam
" Kenneth (Mildred) asst office mgr Matheson Machine Works r16 Hodges av
" Kenneth A emp GE r43 Arthur
" Kirsten dom h14A Nelson
" Laurence R (Lorraine) emp RMfgCo h10 Trescott
" Lawrence emp Boston Edison r12 Harrison
" Lawrence (Lorraine) emp RMfgCo h117 Quincy
" Lawrence E (Olive N) emp B h17 Babcock
" Lawrence J (Maud T) emp B h21 Kemper (1)
" Lawrence J (Maud T) emp B h21 Kemper (1)
" Leo student r45 Adams

Sheridan's
Quincy's Fashion Center
1495 HANCOCK STREET
Phone MAyflower 9-1400
ALSO FINE QUALITY FURNITURE AND RUGS

" Leo A (Helvi) emp Mason-Neilan h35 West
" Leo F (Dorothy M) joiner BSCo h98 Old Colony av
" Leo J r61 Newton
" Lester L (Dorothy) slsm Blacker & Holland Lumber Co Inc res Abington
" Lila D r44 Lind
" Lillian Mrs dom h43 Arthur
" Lillian J Mrs h76 Dysart
" Lillian M r75 Bennington
" M Persis r165 Davis
" Machine Co (Walter F and Gunnar R Johnson) 103 Penn
" Magnus N mach h61 Ferndale rd
" Margaret ! r165 Davis
" Marilyn P r165 Davis
" Marion C clk-typist City Clerk's Office r52 Oakland av
" Martha wid Joseph M r28 Burns av
" Martin N (Anna C) retired h105 Brook
" Mary h108 Sumner
" Mary E wid Costas r235 Newbury av
" Mary G wid Alexander h73 S Central av
" Mary G (Mrs Charles E) emp Raymond's B h470 Hancock
" Mary J Mrs dom h17 Maple
" Matilda J wid John r35 Morley rd
" Matthew (E Agnes) mach BSCo h33 Wampatuck rd
" Mildred I nurses aide r23 Wollaston
" Minnie Mrs emp Wey r218 Whitwell
" Minnie M wid Charles A h301 Granite

JOHNSON MOTOR PARTS Edwin G Johnson prop automotive replacement parts and machine shop 138 Washington tel GR 2-6776 see p 33

" Nancy emp Shawmut Laundry r74 Garfield
" Nils B (Anna E) carp 10 Hillsboro h do
" Norma M clk QEL and PCo h175 Putnam
" Norman E USA r435 Newport av
" Norman E (Constance) emp B h7 Rockview rd
" O Anton emp QCHosp r47 Cushing
" Olive N (Mrs Lawrence E) emp B h17 Babcock
" Olof retired h10 Cherry (11)
" Oren trucking 37 Brooks av r10 Cherry (11)
" Oscar stone cutter Bates Bros Quarry r 25 Farrell
" Otto S rigger BSCo h9 School (1)
" Ovar L (Mary B) prop Johnson's Service Garage res Milton
" P T Calvin Rev (Audrey E) pastor Lutheran Church of The Good Shepherd h212 Holbrook rd
" Paul USN r18 Lafayette
" Paul F (Mary A) emp Norwood r161 Sumner
" Pauline Mrs emp QCHosp h33 California av
" Phyllis I sec Mass Casualty Ins Co B r23 Wollaston av
" Phyllis L clk John Hancock Ins Co r52 Oakland av
" Preston (Doris) emp Bra h88 Taffrail rd (3)
" Raymond emp NYNH&HRR r200 Beale
" Raymond W (Vera) emp B h9 Truro
" Reginald G emp PSCorp h231 S Central av
" Richard r150 Brook rd
" Richard E (Octavia) chauf 33 Weston av h114 Willard
" Richard E (Pauline A) prop Johnson's Esso Service Station h234 Everett
" Richard G (Phyllis) emp BSCo h44 Bay State rd
" Richard J r33 California av
" Robert (Clairuth) emp B h20 Fayette
" Robert student r20 Fayette
" Robert C sub clk PO r13 Ash
" Robert C (Marie E) chiropodist 1230 Hancock h97 Vassell
" Robert I (Aileen K) sales mgr Raycourt Co h136 Crabtree rd
" Robert J emp First Nat Stores r470 Hancock
" Robert J (Mary) emp Public Wks Dept City h70 Germain av
" Robert L emp Adams Cleaners & Dyers r35 Ballou
" Robert O (Gladys C) prop South Shore Welding Supply res Wey
" Robert W (Helen) emp B h77 Albertina
" Roger L (Evelyn) emp Milton h126 Billings
" Ronald T (Eleanor F) emp Arch Gear Wks h114 Sagamore
" Rosella wid George H h12 Winthrop pk
" Roy E (Barbara R) carp h42 Northfield av
" Roy E (Margaret) emp Cleary's Auto Body h11A Vane
" Roy J emp Pitnoff Express Co r224 Hollis
" Russell (Christine) emp RMfgCo h598 South
" Russell A (Dorothy E) mach B h18 Deerfield
" Russell F (Anna A) caulker h9 Beacon
" Russell F (Mary E) slsm Remick's Inc h48 Ruggles
" Russell H (Ida) patternmkr BSCo h21 Packards la
" Russell H (Dorothy A) carp B h75 Brooks av
" Russell I (Genevieve G) mach PSCorp h 89 Norfolk
" Ruth M student r41 Means av
" Samuel (Mary L) sign pntr B h58 Harris
" Sarah A Mrs h165 Davis
" Selma M wid Mattie r435 Newport av
" Shirley E student nurse r84 Colby rd
" Simon E (Florence M) emp Q Engine Co h118 Sagamore
" Stanley G (Alice L) slsm Wey h648 Sea

When You WANT to Sell F. F. I.
Use the PROPERTY OWNER List (Pink Section) for further information Use the City Directory

Johnson Stanley L (Lillian M) chauf City h116 Centre
" Sulo J lab r110 Centre
" Synnove E wid John H h44 Lind
" Theodore S (Edna) carp r145 Willard
" Theodore W (Mildred) state detective h23 Wollaston av
" Theresa emp Anne Star Inc r215 Arlington
" Theresa wid Fritz O h266 Furnace Brook pkwy
" Theresa M wid John P h18 Ellerton rd
" Thomas L (Mary) emp Grossman's h17 Pembroke
" Thure A (Stella) v-pres-office mgr Mass Engineering Co Inc h17 Plover rd
" Uno I pntr h1 Clifton
" Uno L (Patricia) auto body wkr r9 Grossman
" Vernon (Nancy) emp BSCo h74 Garfield
" Victor O (Esther N) carp h17 Ebbett av
" Vieno T nurse 435 Newport av r do
" Virginia R clk B r301 Granite
" Wallace R (Nancy L) emp Allis Chalmers Co HP h55 Robertson
" Walter A mgr Navy Exchange SB r73 S Central av
" Walter D USN r345 Copeland
" Walter E (Barbara) slsm Pittsburg h10 State
" Walter E (Gerda C) emp BSCo h35 Morley rd
" Walter F (Margaret) emp BSCo h111 Cranch
" Walter F (Josephine) (Johnson Machine Co) h40 Howe
" Walter H driver h16 Waumpatuck
" Walter J emp State Street Trust Co B r12 Harrison
" Wardle (Elizabeth) emp BSCo h27 Sumner
" Whitman E (Lillian E) serviceman Nat Cash Reg Co B h33 Beach
" William r24 South
" William retired r Seaver Nursing Home
" William A clk First Nat B r12 Winthrop Park
" William E (Mary E) elec welder h315 Sea
" William F r67 Cleverly ct
Johnson's Esso Station Richard E Johnson prop 681 Adams
JOHNSON'S FILLING STATION Chester W Johnson prop 700 Hancock see p 34
" Service Garage Ovar L Johnson prop 53 Liberty
" Variety Store Sotir Adams prop 57 Farrington
Johnston Albert (Annette) emp Bedford r59 Hall pl
" Alex W (Bertha K) mach BSCo h18 High School av
" Alexander A (Anna) emp Cutler Motors h121 Federal av
" Andrew S emp PO h119 Federal av
" Barbara A clk Factory Mutual Ins Co r18 High School av
" Charles G (Mildred J) emp Mathewson Mach Wks Inc h165 Albatross rd
" Charles H (Anna) emp B Navy Yard h7 Aberdeen rd
JOHNSTON CHARLES J JR (Anne J) v-pres-asst treas Carriker Motor Co res Milton
" Charles M emp City r76 Franklin
" Clare A clk B r18 High School av
" Clyde A (Rose P) emp Bra h154 Palmer
" David (Ella) emp BSCo h15 Whiton av
" Edgar B (Maria) carrier PO Quincy h289 Highland av
" Edith C Mrs r215 Adams
" Elnora clk Bra r60 Elm
" Frances N tchr Q Sch r98 Billings rd
" George F (Katherine G) retired h98 Billings rd
" George G emp H P Hood & Sons res E Bra
" Harold C (Esther E) r36 Appleton
" Herbert W (Alice N) emp Camb h96 Alstead
" Hugh USA r34 Water
" Hugh J (Grace E) carp BSCo h53 Summer
" James B (Grace E) clk Wol PO h64 Bayfield rd S
" James N Jr (Kathleen) USN r76 Franklin
" John A (Gertrude R) retired h156 Newbury av
" John E r34 Water
" John L (Isabelle) ins inspector B h328 Rock Island rd
" Kathleen (Mrs James N Jr) emp B r76 Franklin
" Mabel L wid Dennis r34 Water
" Margaret A wid Robert H h241 Newbury av
" Martin O USMM r64 S Bayfield rd
" Michael J (Jennie F) h86 Mears av
" Michael T emp Greyhound Bus Lines h 34 Water
" Nancy clk W C Fields Ins Co r18 High School av
" Nicholas J (Marianna H) carp BSCo h76 Franklin
" Norma tchr Squantum r98 Billings rd
" Paul (Carol) chauffeur Milton h15 Bowdoin
" Pearl emp B r156 Newbury av
" Raymond D (Esther E) emp Pub Wks Dept City h39 Brock rd
" Richard B (Anita) emp BGWks h206 Fayette
" Robert student r328 Rock Island rd
" Robert H emp S H Couch Inc r63 Hobart
" Rose M emp NET&TCo r76 Franklin
" Shaun F (Alberta L) emp Mass Eng Co h10 Taffrail rd
" Shirley M emp RMfgCo r241 Newbury av
" Thomas const wkr h54 Broadway
" William (Mildred) emp Old Colony Store h22 Beach (3)

" William T (Theresa E) bus H P r241 Newbury av
Johnstone James (Dorothy M) USA h54 Safford
" Vernon S (Alice) h29 Eddie
Johonson Gustave A agt California Ins Co r293 Fayette
Jokinen George painter r21 Arthur
" Richard A student r362 Granite
" Victor O (Hilma) emp QCHosp h362 Granite
Jolicoeur Edward G emp EM St Ry r162 Highland
" Eva wid Edward h8 Rodman
" Florence C (Mrs William J) opr Western Union h21 Eddie
" Paul W student r21 Eddie
" Raoul J (Emma M) chauf Q Adams Coal & Oil Co Inc h51 Scammell
" Richard J (Lillian) emp B h100 Macy
" Robert J (Kathleen) emp White Service Station r8 Rodman
" William J (Florence C) retired h21 Eddie
" William J Jr (Therese F) emp B h179 Atlantic
Jollimore Mabel Mrs hskpr h44 Elm
Jolly William J (Angela) emp BSCo h215 Common
Joly Alfred E (Annie G) emp Peters Mfg Co h34 Royal
" Alfred T (Thelma G) lieut WFD h204 Wilson av
" David William emp Wor r34 Royal
" Gilbert T asst sanitary eng 1120 Hancock res New Bedford
" —see Jolly also Jolie
Jomel's Jewelry Simon Antoon prop 547 Washington
Jonah Walter P (Margaret A) gndr h15 Tinson rd
Jonason Shirley C emp Baush & Lomb res Wey
Jones Ada B emp BGWks r28 Hilda
" Arlene C clk B r44 Chubbuck
" C Warren (Frances) pharmacist Weymouth h99 Beach
" Charles D (Jean A) emp Dor h9 Edward
" Charles J (Margaret) cont B h211 Holbrook rd
" Charles R (Blanche) blacksmith 63 Liberty h106 do
" Clarence G (Virginia M) foreman White Bros Milk Co h49 Rawson rd
" Donald A slsm r11 W Howard
" Dorothea J bkpr B r82 Carlisle
" Dorothy Mrs emp Dotty Dunbar Restaurant res E Wey
" Edward V (Lillian M) emp PSCorp h435 Palmer (4)
" Elizabeth emp TR&SCo r36 Ridgeway
" Ellen R wid Edward r45 Ashland
" Elmer T (Anna M) acct Westinghouse B h76 Station
" Elsie N wid Hanson V h16 Edwards
" Ernest F (Stella A) pres-treas-mgr Service Launderers & Cleansers Inc h38 Edwards
" Florence r86 Revere rd (3)
" Francis M (Nellie M) carp 21 Hamilton h do
" Frank (Lillian) emp Fore River h20 Granville
" Frank E (Dorothy L) cir dept B Traveler h113 Wendell av
" Franklin G (Morra L) emp Som h44 Chubbuck
" Franklin G Jr r44 Chubbuck
" George E (Mildred D) emp Dor h85 Sumner
" George W mach BSCo h28 Hilda
" Grace E r20 Fenno (4)
" Harriet Mrs h11 W Howard
" Helen L clk B h20 Fenno (4)
" Henry W (Ruth) broom mkr h70 Endicott
" Howard R (Anna) emp A C Spark Plug Div GMCorp h34 Kidder
" Idella P emp TR&SCo r21 Hamilton
" James A USA r11 W Howard
" John E (Marguerite) emp NET&TCo h 40 Vane
" John F emp Kane's Inc res B
" John F Jr (Helen M) emp Sheraton's h125 Bryant av
" John J (E Josephine) emp Dor h222 Harvard
" Kathleen G office asst Quincy Mut Fire Ins Co h52 River
" Louise E clk B r82 Carlisle
" Margaret Mrs h81 William T Morrissey blvd
" Maude L wid H Almone h39 Greenleaf
" Merrick R (Margaret A) emp Medford h 120 Taffrail rd
" Mildred r63 Ruggles
" Mildred M r54 Summer
" Myrtle r17 Greenleaf .6)
" Nancy r38 Edwards
" Percy M (Mildred) supvr BSCo h610 Furnace Brook pkwy
" Raymond L (Jean E) emp B h32 Heron rd
" Richard Arnold (Carol A) r11 W Howard
" Richard C (Barbara) emp Barter Radio Service Salem h13 Ash
" Richard K (Thelma M) cabinet mkr B h13 Ash
" Rita M emp P&GCo r77 Billings rd
" Robert J (Sophia B) emp BSCo h441 Washington
" Royal V (Lorene W) retired h52 Warren av
" Royal V Jr USMC r52 Warren av
" Stasia T wid Guy W bkpr B h33 Bay State rd
" Thelma K (Mrs Warren L) dance instr h60 Quincy av
" Thomas F (Mary K) prof MIT Camb h62 Bay
" Walter (Mary J) cabinet mkr B h421 Hancock (4)
" Walter R (Ethel H) acct B h101 Elm av
" Warren L (Thelma K) eng h60 Quincy av
" William (Marjory) slsm h83 Merrymount rd
" William (Mary A) retired h82 Carlisle
" William J retired h286 Beach
JONES WILMOT W (Rose H) v-pres gen mgr Frost Coal & Oil Co res Reading
Jordan Allen A r310 Billings rd
" Anna L emp B r18 Ferndale

When You're READY to Buy F. F. I.
Consult the COMPLETE Classified Directory For Further Information Use the City Directory

Jordan Arthur H (Ethel) supt Needham PO h310 Billings rd
" Arthur W emp Keystone Mfg r111 Brook
" Beatrice nurse Gordon House res Holbrook
" Bette Mrs h9 Bayswater rd
" Charles A (Emma W) slsm B h61 Vane
" Edward W (Elsie V) emp Q Oil Co h130 Doane (1)
" Edwin L (Lou B) h76 Piermont
" Emily E emp B r310 Billings rd
" Evelyn R asst bkpr Woolworth's r111 Brook
" Harland C (Marie B) emp B h48 Whitney rd
" Herbert W r310 Billings rd
" Hubbard E r310 Billings rd
" James B (Olive J) mach B h197 Pine
" James B Jr USN r197 Pine
" James F (Thelma M) emp Mass Engineering Co h20 Huntly rd
" James J (Mary J) r46 Cheriton rd
" John F (Margaret) h67 Safford
" Katherine G nurse B r102 Putnam
" Margaret B Mrs h55 Glover av
" Marsh Co Theodore Burbank mgr elec appliances and television 84-86 Washington
" Marsh Co Parcel Delivery Sub Station Arthur Cote mgr 24 Willard
" Milo E (Pearl F) slsm B h128 E Elm av
" Robert J (Patricia) emp B h291 Newport av (3)
" Robert W eng Keystone Mfg Co r111 Brook
" Ruth L Mrs h111 Brook
" Sherman C (Kathryn E) fisherman New Bedford h34 Charles
" Thelma (Mrs James F) cashier Rogers Jewelery Store h20 Huntly rd
" Vernon (Ednna) emp B h8 Apthorp
Jordon Marion nurse B City Hosp B r320 Beale
Jorgensen Dagfinn L (Gertrude) cont 48 Cliff h do
Jorgenson Ove (Rhoda F) USMM h246 Newbury av
Jose Edward W emp NQPO res Wey
" Jean emp Industrial Heat Treating Inc res S Wey
Joseph George emp Standard Plumbing Supply Co res Stoughton
" James (Blanche I) emp B h86 Carlisle
" Martin (Geraldine) emp B h50 Harrington av
" O'Rourke Playground Hall pl and County rd nr Rogers
" Thomas (Lillian) peddler h26 Germain av
Joseph's Auto Body Co Joseph D Carini prop 377 Willard
JOSEPH'S REAL ESTATE Bertha Beaulieu mgr Joseph L Trottier asst mgr 1369 Hancock tel MA 9-7232 and TAlbot 5-0409 see p 96
Josephine Marilyn F nurse Gordon House res Wey
" Raymond P (Barbara) emp Public Wks Dept City h76 Babcock
Josephson Elof (Doris) emp B r25 Hanna
" Rauha wid Alex dom h27 Oak av
Joslin Grace Mrs emp Bline r42 Channing
" Mae Mrs h53 Holmes
Joss Charles E (Ethel M) com trav h54 Huntly rd
" Jeanie I h33 Garfield
" Leatrice O sec Alfred Hale Rubber Co h 12 Berlin
" Lewis D (Elvira) mach BSCo h189 Independence av
" Lewis D Jr r189 Independence av
Josselyn Alice Mrs r19 Wollaston av
" Calvin E acct Framingham r125 Granger
" Florence A r125 Granger
" Helen wid Earl r52 Marlboro
" Jean I student r11 Morgan rd
" Laurence E (Marion I) emp Dor sheet metal wkr Andrews & Goodrich h11 Morgan rd
" Margaret emp Mayflower Diner r188 Whitwell
" P Edward (Ruth S) buyer B h125 Granger
" R Kenneth Jr (Betsy E) emp B h120 Bay View av
" Roger S emp Fram r125 Granger
" Roland K (Myrtle E) carp h64 Mears av
Joubert Donald P student r9 Carruth
" Francis S USN r9 Carruth
" Gaudias J (Margaret S) patrolman QPD h9 Carruth
Joy Eva M wid Albert emp F L Morrill h111 Fayette
" Joseph M (Olive M) emp NET&TCo h54 Standish rd
Joyce Agnes L supvr NET&TCo r49 California av
" Albert (Marguerite) emp SR&Co h272 Holbrook rd
" Beatrice E emp BSCo r98 Bates av
" Bertha A wid John H h447 William T Morrissey blvd
" Catherine h28 Newbury
" Charles S (Margaret D) USN r15 Arnold
" Coleman (Eleanor) emp B h547 William T Morrissey blvd
" Coleman retired r118 Arnold
" Daniel J emp Kane Chevrolet Co Dor r111 Hall pl
" Edward M (Frances M) attorney B h36 Bromfield
" Edward V (Dorothy M) emp Wm H J Hooper B h239 William T Morrissey blvd
" Francis (Joan) emp BSCo h16 Prospect Hill
" Frank J (Catherine I) h122 Billings rd
" Frank R (Dorothy M) driver Golden Print Shop h60 Nelson
" Fred emp 1375 Hancock res Br

" James E emp Commonwealth of Mass B r49 California av
" Jewelers Bernard D Starr prop 54 Billings rd
" John J (Mary) emp BSCo h14 Bell
" John J (Sarah E) retired h98 California av
" John T (Jennie V) emp Fred Connors h 26 Common
" John T Jr USN r26 Common
JOYCE MARGARET D (Mrs Charles S) readers' advisor Thomas Crane Public Library r15 Arnold
" Marie K bkpr BSCo r1297 Furnace Brook pkwy
" Martin (Mary J) retired h67 Glover (1)
" Martin J Jr (Claire M) emp POJB B h30 Park
" Mary V emp NET&TCo r98 Bates av
" Mary Z clk McDonald's Market h49 California av
" Patrick J (Catherine) retired h118 Arnold
" Priscilla A sec Alfred G Peterson & Co r90 Palmer
" Raymond G mgr "453" Diner h61 Woodbine (5)
" Richard E USA r1297 Furnace Brook pkwy
" Richard H (Marie E) elev opr Q Savings Bank h1297 Furnace Brook pkwy
" Thomas emp Wey r45 Upland rd
" Thomas E Jr (Marian) student h Greenwood av (2)
" Thomas F (Alice L) emp B r14 Eustis
" Thomas L retired h28 Upland rd
" William F (Helen A) ins agt and notary public 29 Taylor h do
" William F (Dorothy P) jeweler 90 Palmer h do
" William F Jr USN r90 Palmer
" William R (Mary Lillian) supt Q PO h 111 Hall pl
" William R Jr USA r111 Hall pl
Joyner Dexter (Helen) fireman Federal Reserve Bank B h14 Ruggles
Jstaite Joseph (Angie) h34 Fields
Judge Eugene V (Anna R) mech h224 S Central av
" John F (Augusta M) foreman Fore River h56 Hughes
" John J (Rita M) public acct Walsh Judge & Scau B h83 Lincoln av
" Mary A wid Martin G h377 Manet av
" Paul USN r377 Manet av
" Sheldon C (Anna G) funeral director B h230 Belmont
Judila Eva wid Andrew h17 Copeland
Jukes Benjamin F (Hulda F) slsm B h112 Lincoln av
" Irma L exec sec Republican State Committee r112 Lincoln av
Julius Barnett (Becky) prop General Seltzer Co h74 Independence av
" Frank mgr General Seltzer Co r74 Independence av
" Otto retired r48 Town Hill
Junkins Edward H (Grace C) master mariner h174 Safford
" Edward H Jr (Hilda) bkpr B h174 Safford
" George H (Irene T) draftsman BSCo h21 Riverbank rd
Jurusz Henry J (Anne M) h10 Frederick
Just George A (Marie D) supt B h51 Division
" Robert H (Constance) mgr Hickox Secretarial School B h54 Knollwood rd
Justis Robert W (Lois) bus B h65 Shellton rd
Jutila William J (Ethel) welder BSCo h33 Shawmut
Jylkka Adolph (Lyyli S) retired h27 Prout

K G CORNER RESTAURANT John K Allis prop 577 Southern Artery
K of C Bungalow 5 Hollis av
" of C Civic Institute 25 Foster
Kabatchnick Joseph (Ruth M) com trav h13 Putnam
Kachadoorian Karl G (Josephine S) pipefitter BSCo h129 Beale
Kachel Theodore (Katie) tailor 690 Hancock Wol h5 Elm av
Kacheo Theodore r86 Greenleaf
Kacmar Frank emp Luongo's Shoe Repair r205 Kenrick av
Kadlick Stephen (Louise) emp B h95 Copeland
Hahler Isabelle wid William h19 Pray
" Joseph L elec BSCo r19 Pray
" William A (Margaret) sub clk PO h20 Flynt
Kailer Bertha M Mrs h45 Narragansett rd
Kain Elizabeth (Mrs William T) emp QC Hosp h71 Quincy
Kaine William T (Elizabeth) emp Milton h71 Quincy
" —see Cain and Kane
Kaiser Stanley C (Ethel M) dentist 37 Washington (7) h95 Dixwell av
Kaitz William P (Ruth) slsm Service Tobacco Co h76 Dewson rd
Kaivisto Arthur (Regina) emp Western Union Tel Co h52 Buckley
Kalajian Charles H (Rose) shoe repairing 521 Washington res N Weymouth
" Harry emp Public Loan Co res Wey
Kalberg Edgar L elec B r10 Connell
" Richard O supt H P Hood & Sons h40 Connell
Kalen George E Jr (Mary F) emp B h30 Newbury
Kalil Carole wid George H h311 Washington
" David C (Mary B) h38 Cheriton rd
" Joseph C (Rose M) emp Bargainville h309 Washington
" Wadir E (Mary P) gen tech B h11 Albany
Kalio Edward (Elizabeth) lab r80 Dayton
" Mary wid Elmer J h80 Dayton
Kalish Sidney C (Louise) pres-treas Montclair Pharmacy Inc h19 Faxon rd
Kalishes Albert A (Ethel) com artist h33 Dor
Kallgren Karl J (Mary M) slsm City Fuel Co res Bra
Kallis John (Helen) prop K G Corner Restaurant res inq do
" Nicholas J (Alice P) bus Nantasket h26 Bates av
Kallstrom Fannie M wid F Edwin h28 McDonald
" Francis A lab B r28 McDonald

Is He Married?

In the alphabetical section WIVES NAMES are (in parentheses) after the husbands

A valuable CITY DIRECTORY SERVICE

Kalning Frederick E (Mary L) v-pres Mathewson Machine Works and dir Quincy Taxpayers Association Inc h37 Standish av
Kambour Eleanor tchr QHS res B
Kamenides Manuel L (Hazel F) emp city h17 Quarterdeck rd (3)
Kamin Jacob prop Kamin's Upholstering & Furniture Co and prop Public Upholstery Co res Rox
Kamin's Upholstering & Furniture Co Jacob Kamin prop 423A Hancock
Kamino Sidney E (Lillian S) mgr Enterprise Fram h58 Charlemount av
Kamonides Manuel emp Q Public Wks Dept r17 Quarterdeck rd
Kamppila Martin (Ruth) lab Robert Stalker Lumber Co h126 Main
" Ruth Mrs h126 Main
Kamps Edward C (Irma) emp NYNH&HRR h66 Randlett
Kananin Richard r11 Greenview
Kandall Harry (Rhea) emp B h111 Sumner
Kane Alice E r50 Cheriton rd
" Anna U emp Dept of Veterans' Services r19 Old Colony av
" Barbara M tchr Lincoln Sch res Brighton
" Edward J emp Q Water Div r128 Rhoda
" Eleanor M emp B r24 Hollis av
" Florence E clk B h50 Cheriton rd
" Genevieve F tchr Medford h17 So Central av
" George tchr SJHS res Brockton
" George H carrier PO res N Wey
" Harry J (Margaret A) carp B Navy Yd h16 Commonwealth av
" Jack E USN r19 Old Colony av
" James F (Margaret) emp TR&SCo h152 Fayette
" Jane R r50 Cheriton rd
" John (Annie F) retired h24 Hollis av
" John F (Mary D) opr mgr B h33 Eustis
" John J (Violet M) emp B h217 Newbury av
" John M (Winifred) emp B h86 Glover av
" John P (Annie U) clk Granite Trust Co h19 Old Colony av
" Lawrence P emp WFCorp r24 Hollis av
" Margaret wid Joseph A r298 Belmont
" Margaret T dom r26 Hunt
" Martin (Nellie M) h24 Hollis av
" Paul D Jr (Dorothy S) emp Pullman Co h135 Chickatabot rd
" Thomas B (Florence I) truck driver h128 Rhoda
" Thomas F r128 Rhoda
" Thomas P (Hazel M) emp TR&SCo h235 Newbury av
" —see Cain and Kain
KANE'S INC Sidney F George mgr furniture dealers 126 Parking Way tel GR 2-4330 and GR 2-4296 see p 84
Kanelis Harry A grocer conf 1047 Hancock r14 Gilson rd
Kant Frances D wid K Philip Beauty counselor 84 Huntress h do
Kantarowski Stanley F (Regina J) bus Dor h69 Phillips
Kanto Eino E (Winifred) emp BSCo h175 Putnam
Kantola Beverly sec Grossman's r74 Buckley
" John U emp BSCo r24 Bayview
" Leonard T (Constance) auditor Quincy Savings Bank res Hing
" Thomas U (Isabelle) patrolman QPD h72 Cranch
" Toivo A (Bette) emp BSCo h4 Sampo rd
Kantonen Suoma wid Kusti h137 Centre
Kaplan Arnold J (Sylvia T) emp B h41 Priscilla la
" Barbara h14 Russell (16)
" Barbara emp John Hancock Ins Co B r24 Beacon
" Carlton (Selma) prop Carlton Drug Co h141 Samoset av
" Emanuel (Ida E) dental tech B h24 Beacon
" Harold treas Shawmut Super Market Inc res Rox
" Louis emp Lodgens Mkt res Nantasket
" Manuel (Bernice H) acct 1459 Hancock (8) h33 Theresa rd
Kaponikolos George (Adeline) h96 Centre
Kappler Fred W retired h190 Beach
" George F (Kathryn M) elec B h50 Willow av
" Jeanne L emp 412 Bealon B r50 Willow av
" Mildred V sten B r190 Beach
Kapples Alice C tchr Dor r329 Copeland
" Anna tchr Dor r329 Copeland
KAPPLES JOHN W v-pres-treas Lincoln Stores Inc h105 President's la
" John W Jr buyer Lincoln Stores Inc r105 President la
" May tchr Dor h329 Copeland
Kapsis Philip (Elizabeth) emp BSCo h10 Fowler
" Samuel r10 Fowler
Karalskas Barbara Mrs emp B h192 Summit av
Karam Charles A (Esma) emp B h10 Flagg
Karas Lillian off wkr B r76 Edgemere
Karcher Earl W r330 Adams
" Paul H (Edith L) dentist 1159 Hancock (7) h330 Adams
Karczewski Leona emp Diamond Cleaners r126 Water
Karen Blanche USN r22 Shaw
Karhu Hilma R wid Jonas h445 Granite
" Toivo J (Mabel) pipe fitter BSCo r116 Roberts
Karis Charles emp B r969 Furnace Brook pkwy
" Christopher USMM h969 Furnace Brook pkwy
" Julia wid George r969 Furnace Brook pkwy
" Mary emp B r969 Furnace Brook pkwy
" Peter USMM r969 Furnace Brook pkwy

KARJALAINEN ESTHER M wid Karl A pres Karl's Auto Body Repair Co Inc h140 Summit av tel GR 2-7134
Karklin Edward K clk PO res Manomet
KARL'S AUTO BODY REPAIR CO INC auto body repairing painting and wheel alignment 23-25 Greenwood av tel GR 2-8100 pres Mrs Esther M Karjalainen sec-treas Rachel P Simpson see p 33
Karlberg Walter E Jr (Marian J) truck driver B h175 Holbrook rd
Karlsberg Irving J (Celia R) physician 934 Furnace Brook pkwy h do
" Paul student r934 Furnace Brook pkwy
Karlsen Karl J (Gudrun) emp BSCo h162 Kendrick av
" —see Carlsen Carlson also Karlson
Karlson Anna M wid Herman W h61 Braintree av
" Arthur painter Bra h395 Water
" Sulo (Lyyli) draftsman SB h42 White
Karlstrom Roger (Louise) emp BGWks r30 Garfield
" Thure (Lydia) carp h27 Grogan
Karna Anna M wid Mattie dom r253 Common
Karp Albert clk of corp Freeport Cleaners Inc res Dor
" David (Leona G) physician 59 Coddington (2) h85 Dimmock
" Moses mgr Gold Medal Drug Co res Nantasket
Karpinsky William R (Emily) mgr H L Green Co h454 Quarry
Karpoff Edla Mrs ldry wkr Milton h33 Town Hill
" Wiljo J clk PO res Wey
Karshick Carl W (Hildegarde A) slsm B h41 Williams
Karvonen August (Mary) retired h12 Kent
" Paavo V (Esther) h63 Suomi
Kasianowicz John E (Antoinette M) emp Blanchard Mech Shop Camb h22 Wall
Kaski Frederick lbr h12 Aynes av
Kasparian Stella nurse QCHosp res Dor
Kasper Edwin (Virginia M) emp B r29 Babcock
Kassa Antone (Mary T) supt 12 Dimmock (19) h do
Kataja William R (Ruth J) h31 Tinson
Katchel Theodore (Katie) retired h5 Elm av
Kateon John L (Rose E) grocer 1272 Sea h106 Bay View av
" John R (Myra P) clk h99 Sea
Kates Walter J (Mary M) maintenance supv B h114 Wilson av
Kato Fredrick A USAF r2 S Central Terrace
" Louis (Esther A) mach PSCorp h2 S Central ter
Katsianes John emp United Diners Co res Wey
Katz George sec Q Ship Building & Repair Inc res Bline
" Isadore (Celia) prop Milton's h57 Stewart
" Milton N (Marilyn) mgr Milton's h44 Myopia rd
" Nathan N slsm Milton's r57 Stewart
" Saul (Dorothy) clothing 43 Lancaster h do
Kauffman Alvin H (Alice) asst dean-prof ENC h121 Willow
" Elmer H (Henrietta B) publisher Arthur S Flinn Co B h134 Grand View av
" Elmer H Jr (Phoebe) ins man B r134 Grand View av
Kaufman Alfred (Roslyn) prop Kaufman Motors h32 Dale av
" Edwin M (Althea B) comm and industrial real estate B h36 Sachem
" Hy (Frances D) mgr Goff's Auto Store res Dor
" Hyman (Sarah) retired h22 School
" John (Elaine M) mach MMWks h106 Fifth av
" Motors Alfred Kaufman prop 87 Adams
" Richard M (Dora R) retired h240 Southern Artery
Kaukola Matti R (Thelma J) prop Matti's Ice & Oil Service h15 Thistle rd
" Robert E (Marilyn) truck driver h91 Brook rd
Kaulbeck Harry S (Genevieve M) elec opr Granite Trust Co r72 Tyler
" Wendell D (Muriel K) eng NE Power h72 Tyler
Kauranen Aarne USA r28 Buckley
" Aatu (Catherine) bedsetter Ruscito & Co h28 Buckley
" Waino (Georgelyn) carp h39 Garfield
Kauserud Dagny L wid John P beauty shop 665 Hancock h54 Estabrook rd
Kaval John P opr EM St Ry res Rockland
Kavanaugh Barbara emp RMfgCo r34 Grossman
" Harold A (Jennie R) shipfitter BSCo h34 Grossman
" John asst mgr Quincy Mkt h33 Elm
" Patricia emp Sun Cleaners r288 Washington
Kavell Anthony (Gloria) emp SB h60 Baxter av
Kaveny James (Paula) h96 Greenleaf
Kay Anna M Mrs emp Ship's Haven Restaurant h3 Cottage av (19)
" Clifford M (Eleanor) emp Old Colony Construction h109 Franklin
" George R (Elizabeth B) emp Acme Boiler Makers h5 Empire
" James M Jr (Eleanor M) sheet metal wkr BSCo h106 Montclair av
KAY JEWELRY CO James M Goldmann mgr 1462 Hancock tel GR 2-5094 see p 102 and top lines
" John (Mabel) bus B h98 Hollis av
" O Mildred head dietitian QCHosp h116 Billings rd
" Paul (Joan) emp Quincy Trust Co h32 Yardarm Lane (1)
" William (Alice J) emp BSCo h65 Albatross rd
" & Marge Gift Shop (Kay B Canniff and Mrs Marguerite E Infantcelli) 696 Hancock
Kay's Delicatessen Frank Goldman prop 19 Chestnut
Kaye Bernard (Sarah) prop White's Bootery res Brighton
" Ralph E (Hazel L) mgr L M Crane Co B h131 S Central av
Kazanowski Anna Mrs emp B h20 Abbey rd
" Leo r20 Abbey rd
Keach Arthur banker B h21 Merrill av

WHAT'S THEIR JOB?
All occupations are listed in the alphabetical section
This important fact is a valuable
City Directory Service

Keane Agnes H Mrs emp Grossman's h153 Water (4)
" Charlotte nurse QCHosp res Wey
" Constance I sec Navy Dept r203 Wilson av Wol
" Grace G sec Navy Dept r203 Wilson
" Heloise A sec Corps of Engineers r203 Wilson Wol
" Isabella H Mrs h203 Wilson Wol
" J Frank (Louise M) bus B h100 Russell
" M Constance tchr Sqtm Sch r100 Russell
" Peter (Sarah M) flaskman WFCorp h23 Hollis av
" —see Keene
Keaney Anna C emp B sum res 82 Bird
" Frances wid Edward r99 Bayside rd
" Francis A emp Hood Rubber Co Wat r12 Bayberry rd
" John J (Margaret V) retired sum res 82 Bird
" Joseph (Sabina) retired h12 Bayberry rd
" Mary C emp B sum res 82 Bird
Keans Frederick R (Mae) soap mkr P&GCo res E Milton
Kearney Agatha tchr r31 Agawam
" Arthur (Helen) r147 Darrow
" Eleanor M nurse Br r149 Sherman
" Francis J (Helena B) emp Blanchard Machine Co Camb h142 Willard
" Harry C (Ruth S) staff asst Filene's B h18 Edgemere rd
" Joan J emp B r14 Lois Terrace
" Josephine M Mrs h14 Lois Terrace
" Justin M (Mary) pres Hot & Cold Pak Inc res 1054 Brook rd Milton
" Patrick (Margaret) emp US Treasury h52 Bicknell
" Timothy F (Margaret F) trucking 31 Agawam rd h do
" William F emp baker Ace Baking Co B r14 Lois ter
Kearns Arden J (Dorothy M) gen switchboard opr B Edison Co h61 John
" Francis Jr (Mary) clk PO h164 W Elm av
" Mae (Mrs Frederick P) emp Fanny Farmer Candy Store Inc res E Milton
" Ralph W (Marie M) phys 53 Elm av h do
" —see Kerans
Keating Bernice Mrs wid Frank h34 Arnold
" Building 19 Saville
" Charles A (Anna G) retired h30 Pontiac rd
" Claire N (Mrs Elwood Jr) emp Quincy Trust Co NQ h421 Hancock (11)
" Daniel J (Gertrude) driver C P Gardiner & Sons h224 Billings rd
" Edward J (Mary) slsm h29 Herbert rd
" Elizabeth E h67 Hodges av
" Elwood Jr (Claire N) USN h421 Hancock (11)
" Geoffrey T USA r6 Squanto rd
" Gertrude M sec B r30 Pontiac rd
" Harold F (Mary E) clk B h7 Arnold
" John F USA r224 Billings rd
" Joseph F (Mary A) lab Michael Gibbons & Co h51 Rogers
" Leslie M emp B r59 Lunt
" Marjorie F tchr Dor h59 Lunt
" Mary E clk Western Union r51 Rogers
" Maura V clk B r6 Squanto rd
" Miriam A emp The Formica Co res N Wey
" Phillip F (Anna B) emp B h78 Meadowbrook rd
" Ripley (Ruth W) emp B h112 Sea av
" Robert A (Vera A) emp B Edison Co h11 Waterson av (1)
" Thomas F retired r67 Hodges av
" Thomas V (Gertrude E) slsm h53 Upland rd
" Thomas V Jr (Kathryn) r25 Clive
" Walter G h6 Squanto rd
" William J r224 Billings rd
Keation John L (Mary) prop Keations Variety h103 Bayview av
Keaveney Elsie tchr SJHS r100 Washington (33)
Keay Clifford P (Mabel E) asst cashier B h79 Highland av
" Donald P r79 Highland av
" Herman D emp Remick's r80 Newbury av
" Josephine B tchr Arlington r45 Hamilton
" Pearl E clk B r80 Newbury av
" Ruby A clk B h80 Newbury av
Keazer Thomas (Mildred) slsm h156 Billings
Keazirian Nicholas M (Josephine) emp Rox h37 Russell
Kebitz Harold (Bernice P) emp Mathewson's h85 Narragansett
Kebrdle Cecilia L (Mrs Robert F Jr) teller Wol Federal Savings & Loan Assn h61 Hilma
" Robert F Jr (Cecilia L) USN h61 Hilma
Kechris Exakousti T wid Theodore J prop United Diners h136 Clay
" James (Penelope) driver Table Talk Pies B h127 Clay
" William J (Bessie) mgr United Diners h 20 Clay
Keddy Effie r24 South
Kee Hing Laundry Ging Young Chew prop 12 Saville
" Walter Laundry Poy Chew prop 588 Washington
Keefe Alice M h24 Overlook rd
" Arthur J (Rose) chef Vallee's Cafe h10 Remington ct
" Arthur J (Anna J) carrier South Postal Annex B h529 Newport av
" Arthur M (Amelia H) clk B h89 Fenno
" Barbara emp Abraham A Alter res Wey
" Catherine A wid Stanley W r129 Bromfield
" Edward F (Alice M) emp B h15 Ratchford cir
" Edward J (Edythe A) burner J J Duane h15 Grossman
KEEFE ELLA V apartment house mgr Henry L Kincaide Estate and treas mgr Kincaide Storage Warehouse Inc h11 Woodward av

" Frank J (Catherine V) expediator BSCo h1065 Hancock
" George B USA r72 Willow av
" George E USN r119 Darrow
" Gerard V (Marion) emp B h383 Manet av
" Harold L (Mary B) cont 29 Bay h do
" Helen D emp C Y Woodbury r30 Isabelle
" Joan M sten Legal Aid Society B r72 Willow av
" John G USAF r266 Manet av
" John J (Gertrude) emp John J Duane h34 Baxter
" Joseph F carrier PO res E Wey
" Louise A tchr Rockland r72 Willow av
" Martin R (Anna J) emp Bra h962 Sea
" Mary Mrs recept John F Crimmins res Sqtm
" Mary A r14 Elmwood av
" Paul R student r72 Willow av
" Philip J (Della B) carp B h119 Darrow
" Phillip (Susan) painter h222 Billings rd
" Richard H (Marion) h45 Bayview av
" Robert J student r1065 Hancock
" Sadie Mrs h970 Sea
" Stephen T Jr (Mary T) lawyer 80A Beale h175 Rock Island rd
" Thomas F (Helen) truck driver h30 Isabelle
" Thomas F Jr emp Sheridans r30 Isabelle
" William J (Helma) retired h27 Westford
" William J (Louise B) investigator state h72 Willow av
" William J Jr clk Q Motor Co r72 Willow av
Keegan Catherine tile h29 Quincy
" Francis J emp Q Public Wks Dept h90 Brook rd
" Joseph S (Margaret L) supr Camb h34 Bra rd
" Maude E wid George L h240 Washington
" William C (Laura C) welder B h6 Arnold
Keeler Elizabeth wid Walter h81 Butler rd
" John F (Anne M) emp B h198 Furnace Brook pkwy
" Robert F clk B r81 Butler rd
Keeley Abbie T sten Q Insp of Bldgs r77 Dysart
" Margaret M bkpr 50 French h77 Dysart
" Patrick J (Ellen) emp Whiting's h39 Baxter av
" Thomas F (Mildred W) emp Q Public Wks Dept h66 Ratchford
" Thomas F (Cecelia I) emp B h26 N Payne
Keelon Charles J (Irene P) tchr B h70 Pontiac rd
" Charles J Jr USMC r70 Pontiac
" Nancy F stc r70 Pontiac rd
Keely Teresa E clk Q Mutual Fire Ins Co r37 Pontiac rd
Keenan Charles B (Hazel E) mech Revere h171 E Squantum
" Elizabeth C Mrs r23 Island av
" Elizabeth M dieticians hlpr CJHS h105 Bryant av
" Helen emp cafeteria QHS r93 Faxon rd
" Joseph B (Elizabeth C) emp NET&TCo B h in do
" Joseph P (Mary) emp jan Francis W Parker Sch r66 Billings
" Luke J (Dorothy P) emp US P&DB h45 Rockland
" Margaret V wid William r68 Elm
" Marilynne E r171 E Squantum
" Mary F clk R E Foy & Sons h31 Bay View av
" Matthew A reporter QPL h195 Upland rd (38)
Keene Carrie H wid C Dick h71 Elm av
" Donald W mech N Wey r588 South
" Dorothy B supvr Granite Trust Co r88 N Central
" Donald R (Helen F) emp Beale St Pharmacy res Holbrook
" Ernest W (Prudence E) bus N Weymouth h588 South
" Harold E emp Westinghouse h147 Fenno
" Howard retired h19 Beechwood
" Jennie M h149 Farrington
" M Elizabeth sten Wey r149 Farrington
" Richard G (Marion B) optometrist 1 Granite (4) h14 Harvard
" Russell S (Lillian E) pres-treas Beale Street Pharmacy Inc res Milton
" —see Keane
Keep Ethel M Mrs office mgr Bondfield Systems res Wey
Keets Harry emp S Shore Buick Co res Dor
Keevey William M (Mary E) supvr BSCo h17 Greenleaf (6)
Kegar Stanley (Mary) baker Camb h40 Monmouth
Kehoe Dorothy r92 Connell
Keif Elmer C (Theresa M) mech B Post B h20 Crest
Keir Eliza N wid Thomas R h138 Elm
KEITH ALFRED A (Barbara E) pres-treas Overbrook Cafe Inc and prop Keith Lumber Co h101 Forbes Hill rd
" Alfred B (Theda A) retired h69 Sagamore av
" Bertha M Mrs emp Twin City Laundry ND h61 Sheenen
" Bertram H (Ethel D) cont 45 Dale av h do
" Donald (Eleanor) carp h20 Rice rd
" Douglas A (Laura B) emp F L Keith h10 Roanoke
" Edward C (Mabel A) carp 1056 Sea h do
" Francis (Jackie) emp h49 Brockton
" Frank L (Minnie) floor layer h34 Turner
" George E asst rector Christ Episcopal Church res Bra
" George M (Elizabeth S) emp B h39 Milton rd
" Gladys R secy Howard Johnson r34 Turner
" Harold (Olivia B) floor layer h207 Safford
" Ira B (Edna M) floor layer h60 Darrow
" Irene I emp State House B r34 Turner
" Israel tailor 7 Brook Wol res Dor
" Jane G wid Thomas h225 Arlington
" John J (S Patricia) emp Swingle Quarry h120 Main
" Lottie A h1 Vassall (3)
KEITH LUMBER CO Alfred A Keith prop 15 W Squantum tel PR 3-7577
" Mott (Isabelle) floor layer h13 Quincy
" Murray M (Eleanor) eng Twin City Laundry h9 Edison pk
" Reginald C (Amelia) ship fitter BSCo h14 Pope

IS THERE A TELEPHONE AT THE ADDRESS? A New Service in Your CITY DIRECTORY
Indicated by this symbol △ in the pink Street Guide

Keith Richard W (Carol A) emp Twin City Laundry r86 Sea av
" W Russell carp r69 Sagamore av
Kelcourse Edward J (Katherine) retired h116 Rhoda
" Russell L (Janice) emp BSCo h218 Granite
Kell Collin F Jr (Gertrude C) painter 50 Turner h do
Kelland Howard emp BSCo r222 Granite
" William (Aldia) retired h1621 Hancock (18)
Kellaway Elizabeth A r174 Beach
" Harold decorator B r15 Tyler
Kelleher Anne L sten B r42 Elliott av
" Evelyn wid Joseph h8 Newport ter
" James F (Catherine A) guard B Edison Co h42 Elliott av
" John (Mary) emp B h326 Sea
" Joseph H (Marion S) emp NET&TCo h116 Billings rd
" Margaret G clk B r42 Elliott av
" Marion L student nurse r127 Clay
" Mary (Mrs John) emp B h326 Sea
" Mary Mrs clk B h257 Rock Island
" Mary E sten City Hall h71 Marlboro (17)
" Philip emp Quincy Water Dept r102 Federal av
" Robert B (Helen F) pur agt h36 Shea
" —see Kelliher
Keller Frank P (Angie G) bus B h31 Birch
" George D (Caroline E) pressman B Herald h11 Mascoma
" Lawrence (Shirley) emp H P Hood & Son h464 Willard
" Mary R Mrs sec QCHosp r27 Franklin
Kellett Frank D officer in chg US Navy recruiting res Bra
" Irving H (Olive) ins adjustor B h19 Freeman
Kelley Alexander J (Ruth F) conf 139 Beach h319 Atlantic
" Alfred W (Lillian G) emp B h165 Highland
" Alice G wid William P h48 Kent
" Andrew J (Irene) emp United Carr Fastener h90 Ashworth rd
" Andrew J USA r8 Oakland av
" Anna V wid Thomas F h185 Billings
" Arthur A emp QCHosp h324 Fayette
" Arthur F emp B h126 Connell
" Barbara Ann emp NET&TCo B r32 Buckley
" Bernadette M r44 Littlefield
" Blanche L wid Carl D sec SB h122 Butler rd
" Caroline Mrs emp B h12 Linden (4)
" Catherine F h60 N Central
" Catherine F wid Charles H h89 E Squantum
" Catherine T wid Andrew J clk B h52 Brook
" Charles H emp Brewster Show Boat r89 E Squantum
" Charlotte A sec Camb r25 Sumner
" Claire M emp B r12 Perkins
" Dorothy L (Mrs George F) prop Kelley's Religious Goods and Notary Public and Public Stenographer h69 Arnold
" Dorothy M clk QCHosp r102 Water
" Edith E emp Cities Service Co B r14 Deldorf
" Edward emp B r108 Hamden cir
" Edward J custodian SJHS h32 Buckley
" Edward J Jr USA r32 Buckley
" Edwin G (Mary M) bus Dor h857 William T Morrissey blvd
" Edwin J Jr student r857 William T Morrissey blvd
" Elizabeth Anne emp MIT r79 Standish
" Ernestine B wid John h252 Water
" Florence r1315 William T Morrissey blvd
" Francis (Betty) emp window washer h10 Roberts
" Francis A (Norma E) driver EM St Ry h70 Town Hill
" Francis J Jr (Elizabeth C) h11 Alrick rd (3)
" Francis M chef Rox r1315 William T Morrissey blvd
" Francis R (Ethel J) mach PSCo h103 Highland av
" Francis X emp Supreme Market r12 Perkins
" Frank A (Blanche C) eng B h201 Safford
" Frank D (Florence) emp Watertown h55 Ocean
" Frank L retired h28 Lafayette
" Frank O (Gloria E) student h46 Franklin av
" Fred (Alice) retired h sum res 738 Sea
" Frederick F student r201 Safford
" George A emp QPL res Hanson
" George E (Agnes) lab B r42 Russell
" George F (Dorothy L) mgr A&P Winthrop h69 Arnold
" Gertrude wid Edwin r857 William T Morrissey blvd
" Gordon M USMC r87 Hamilton
" Gwendolyn S h8 Winthrop pl
" Harold J emp B h1315 William T Morrissey blvd
" Harold K (Rena E) emp B h46 Russell
" Harry E emp B r89 E Squantum
" Helen E tchr QJHSch r102 Water
" Helen F Mrs sec QCHosp h38 Pandlett
" James clk Mohican Market r72 Myopia rd
" James A (Rose F) emp B h63 Vershire
" James F (Mary E) civil eng B h41 Farrington
" James J (Hannah T) retired h42 Parkhurst
" James L USA r12 Perkins
" James L retired r48 Kent
" James S (Gladys G) furniture mover 126 Butler rd h do
" Janice emp B r87 Hamilton
" John (Nora) h29 Vane
" John (Margaret) emp Western Electric Co h176 Billings rd
" John (Dorothy) buyer Filene's B h35 Andrews rd

" John (Mary A) watchman Camb h103 Hamilton av
" John B emp Q Public Wks Dept r52 Brook
" John E tchr Montclair Sch r55 Ocean
" John J (Mary E) mach BSCo h316 Rock Island rd
" John W (Marie) emp B h108 Hamden cir
" Josephine L retired h59 Billings
" Katherine L emp Kelley Religious Goods 169 Arnold rd
" Kenneth bus rep Central Labor Union 28 Chestnut res E Bra
" Leo B emp B r1315 William T Morrissey blvd
" Leo J r44 Littlefield
" Leo P cable splicer NET&TCo r78 Carlisle
" Lorraine F sec B r185 Billings
" Louis P (Mary E) mail handler PO B h30 Sewall
" Mabel P wid J Leo emp BSCo h80 South
" Margaret G wid William h102 Water
" Martin E (Helen) bus B h25 Oak rd
" Melvin J (Glennie D) slsmn h217 Holbrook
" Patricia student r79 Standish
" Patrick J (Mary E) emp Dor h12 Perkins
" Paul W USAF r32 Buckley
" Philip J (Louise C) insp Bedford h86 S Walnut
" Robert (Caroline) const wkr h237 S Central av
" Robert J (Gertrude G) firefighter QFD h19 Woodward rd
" Sarah J r122 Butler rd
" Thomas H emp B h29 N Central av
" Thomas J retired r15 Grogan av
" Thomas J (Anna F) emp NET&TCo h78 Carlisle
" Thomas P (Marie L) sls mgr h180 Furnace Brook pkwy
" Velma Mrs opr NET&TCo r25 Sumner
" William H emp BSCo r14 Deldorf
" William J (Annie) int rev B h222 Norfolk
" William J retired h38 Maypole rd
" William O (Anna I) ship joiner BSCo h14 Deldord
" —see Kelly
Kelliher D Ambrose (Mary H) emp NET&TCo h52 Amesbury
" David student r6 Johnson
" Emmett caretaker St Ann's Women's Club res inq do
" Harold S (Mary A) welder B h25 Safford
" James S building cont 1245 Hancock (5-7) res Milton
" John USN r6 Johnson av
" John J (Betsy C) printer Camb h73 Franklin av
" John V r105 Elmwood av
" Joseph F (Margaret M) emp King-Form Cont Co h189 Taffrail rd (1)
" Julia A student r105 Elmwood av
" Margaret A emp B Navy Yd r350 Manet av
" Mary H emp Hing Ammo h6 Johnson
" Robert E (Claire) retired h76 E Elm av
" Robert T (Marguerite) clk PO r81 Taffrail rd (1)
" Roger J (Julia F) shipworker B h105 Elmwood av
" Roger J Jr plumber r105 Elmwood av
" Theresa V student r30 Manet av
" Timothy M (Mary C) custodian Atherton Hough School h300 Manet av
" —see Kelleher
Kelliker Robert T (Margaret T) emp PO B h81 Hollis av
Kelloway Katherine Mrs h23 Windsor rd
Kelly Agnes C wid John F h121 Atlantic
" Agnes F emp B h217 Billings rd
" Alfred (Bette) emp B h54 Elliot av
" Anne E private sec h215 Elmwood av
" Annie Mrs h581B Washington
" Arthur J Jr (Mary) USAF r45 Penn
" Bernard lab r16 Arthur
" Bradford emp Jordan Marsh B r65 Davis
" Brendan S clk B r121 Atlantic
" Carolyn S clk B r121 Atlantic
" Catherine Mrs h45 Penn
" Charles C (Mary A) emp City h37 Pontiac rd
" Christine sten B r37 Buckingham rd
" Clifford W USA r316 Beale
" Doris WAC r1 Davis
" Dorothy C sec B r108 Davis
" E Malcolm (Catherine E) elec B h87 Hamilton
" Edward G USAF r54 Darrow
" Edwin P elec hlpr BSCo r53 Cheriton rd
" Elizabeth wid John h16 Hersey pl
" Elizabeth A wid Theodore R h79 Pratt rd
" Emma M wid Robert G r35 Gladstone
" Eugene (Margaret E) emp B h83 Alstead
" Eugene Jr USA r83 Alstead
" Evelyn R wid Eugene F nurse QCHosp r40 Puritan dr
" Frances Mrs h22 Martell rd
" Francis G (Irene D) emp B Post B h75 Sherman
" Francis W (Helen L) mech Q Motor Co h20 Clement ter
" Genevieve A tchr John Hancock Sch res W Roxbury
" George A (Mary E) emp Wey h26 Sumner
" George F (Catherine B) emp B h415 Newport av
" George T emp City r45 Adams
" Gerard E (Viano) quarterman rigger BSCo h11 Greenview
" Gerard E Jr r11 Greenview
" Gerard M (Ellen) emp H P Hood r71 Chickatabot rd
" Irene E h31 Meadow
" James F Mrs h72 Myopia
" James J (Catherine) buyer Chelsea h108 Davis
" James J emp Mohican Mkt r72 Myopia
" James P USA r64 Rawson rd
" James R (Mary E) wire chief NET&TCo h154 Butler rd
" James W student r857 William T Morrisey blvd
" Jeffrey J retired h322 Copeland
" Jessie M wid Frank r20 Briggs
" Joan r154 Butler rd
" John (Annie F) emp NYNH&HRR h64 Rawson rd
" John B (Mildred) prop Supreme Laundry 698 Hancock av Wol res Dor
" John J emp US Government r64 Rawson rd

Kelly John J (Mary C) fiisherman h139 Bellevue
" John J (Ruth E) emp Whitney Milk Co Dor h48 Shawmut
" John L (Elizabeth) emp B h16 Hersey pl
" John P (Mary W) elec B h253 N Central av
" John S emp Kelly's Market r44 Littlefield
" John W (Margaret L) elec B h30 Greenview
" Joseph (Barbara) USN r18 Upton
" Joseph A (Dolores M) pipe coverer h78 Sixth av
" Joseph A clk PO res E Way
" Joseph F (Lena E) mgr B h23 Grogan av
" Joseph G messenger PO res Rockland
" Joseph M (Elizabeth L) retired h32 Alton rd
" Julia A clk B r23 Davis
" Kathleen J wid John S prop Kelly's Market h44 Littlefield
" Kevin G eng B r121 Atlantic
" Leo J USN r44 Littelfield
" Louis (Mary E) emp NET&TCo B h10 Mound
" Mabel G mach opr TR&SCo r170 Common
" Margaret Mrs h21 Avalon
" Margaret A phone opr Chandler & Co h55 Armory (2)
" Margaret C h215 Elmwood av
" Margaret L emp QCHosp res Brighton
" Margaret M clk Burgin Platner & Co res Wey
" Marguerite h72 Myopia rd
" Marguerite L wid John S h71 Chickatabot rd
" Marie C emp QCHosp r108 Hamden cir
" Marion A emp Chandler & Co r55 Armory
" Mary B typist B r64 Rawson rd
" Mary E nurse QCHosp r26 Sumner
" Mary F nurse QCity Hosp r71 Chickatabot rd
" Mary L Mrs h172 Independence av
" Mary T tchr Mass Fields Sch h56 Butler rd
" Mary W sten B h37 Buckingham rd
" Mathilda wid Robert r88 Colby rd
" Osmond J emp Hingham r57 Butler rd
" Paul E (Irene M) emp NET&TCo B h5 Newton av
" Pauline H tchr Adams Sch res J P
" Peter (Elizabeth) emp Brockton r96 Faxon rd
" Ralph M (Marie) zone mgr Kaiser Willys h82 Bellevue
" Richard A ballplayer r172 Independence av
" Robert E Mrs r88 Colby rd
" Robert S (Cynthia) slsmn New York h184 Liberty
" Rosabel M tchr Vineyard Haven r57 Butler rd
" Ruth M emp Webster Co r45 Penn
" Stephen J (Catherine R) emp S Bra h22 Watson ter
" Teresa E clk Quincy Mutual Fire Ins Co r37 Pontiac rd
" Thomas emp E Wey r437 Washington
" Thomas J (Theresa F) capt B h10 Barry
" Walter A (Katherine K) installer Western Union h265 Belmont
" William (Stella) slsmn HS Wolkins Co B h98 South Central av
" William (Mary A) r13 Rowley
" William emp Q Welfare Dept res Dor
" William A emp QCHosp res Dor
" William E (May J) mgr E J Murphy Inc h12 Morley rd
" William E Jr tchr Br r12 Morley rd
" William J retired h38 Maypole rd
" William J (Helen T) emp B h68 Shoreham
" William M emp Goodyear Service res Wey
" William M (Catherine M) fisherman General Sea Food B h54 Darrow
" Wilton A (M Priscilla) h111 Lansdowne
" —see Kelley
Kelly's Market Kathleen Kelly prop 1276 Sea
Kelsay Louise B wid Scott F h224 Pine
Kelsch Donald J (Monica E) receiving clk P&GCo h243 Centre
" George H (Eleanor B) emp PSCorp h90 Safford
" Julius L clk Ry MS h107 Wilson av
" Monica E (Mrs Donald J) emp Colonial Beauty Salon h243 Centre
Kelsey Bertha M h51A Spear
" Eileen (Mrs Samuel J) emp John J Doone h35 Stoughton
" Ethel M sten B h Muirhead (6)
" John emp Quincy Mkt r50 Wall
" Lawrence J (Esther) radio mech h50 Wall
" Lillian wid Samuel r50 Wall
" Milton E (Margaret E) emp B Tow Boat Co r66 Cranch
" Robert D USN r50 Wall
" Samuel J (Eileen) lab h35 Stoughton
Keluau Edith Mrs nurse Bra Hosp r35 Flynt
Kemno Claude W (Elsie A) emp B h12 Myrtle
" Jean L sten B r12 Myrtle
Kemp Abbott L retired r9 Edwin
" Alfred R (Barbara S) emp Watertown h16 Ratchford cir
" Bessie C h9 Edwin
" Carleton A (Emily M) mgr Industrial Luncheon Service h39 Freeman
" James W H (Mabel A) capt QPD h30 Moffat rd
" John H (Frances) lab BSCo h199 Upland rd
" Katherine K tchr M Mt Sch h45A Spear
" Kenneth W (Myrtle E) mgr Watertown h29 Brockton av
" Mabel A sec Marsh & McClennan B r30 Moffat rd
" Richard W USA r31 Newcomb
" Vivian emp Touraine res Holbrook
" Walter slsmn Salem r30 Moffat rd
" William (Mary) supt Milton PO h31 Newcomb
" William L S (Margaret M) USNAC Hingham h35 Weymouth
Kemper Apts 20 Kemper
" Katherine C Mrs emp B h102 Kemper
Kempton Oliver I cook Bra h100 Washington (28)
Kendall Ada F wid John A h68 Winthrop av
" Charles A (Ellen R) eng B h68 Winthrop av
" Charles H (Winifred T) factory rep h41 Appleton
" Doris W tchr Wol Sch h53 Revere rd
" George (Mary) emp Fore River h276 Sea

" George D (Mary) X-ray tech h178 Milton
" Herbert E (Dorothy R) emp B h68 Winthrop
" Herbert E Jr r68 Winthrop
" Susan M wid Orlando J h166 Beach
" Walter F (Ethel M) emp B h189 Elliot av
" Winifred F r215 Adams
Kendrick Joseph J (Alice G) slsmn Motor Co h110 Harvard
" Joseph J Jr (Geraldine A) emp R H White h120 Everett
" Paul F student r110 Harvard
" Peter court officer res E Wey
" William J student r110 Harvard
" William L (Rita M) emp B sum res 55 Mary
" William L Jr USA sum res r55 Mary
Kenealy Robert h34 Clement ter
KENEFICK THOMAS C (Elizabeth A) chief acct Quincy Electric Co h72 Regatta rd N Weymouth tel Edgewater 5479-J
Kenehorus Frank (Joan D) USA r255 State
Keniley Daniel H (Doris M) painter Traffic Signs & Signals Dept h42A West
" Daniel H 3rd (Helen S) firefighter QFD and prop City Cab Co h150 Babcock
" John E (Isabelle M) rooms 1073 Hancock h298 Highland av
" Joseph A (Sylviae O) plumber 79 School h43 West
" Joseph B (Pearl) jan CJHS h16 Bigelow
" Sylvia J clk B r43 West
Keniston Esther E Mrs clk B r14 Ellerton rd
Kenmore Apartments 141 Fenno
Kenmarie—see Kennaire
Kenn John A r54 Merrymount rd
" John H (Annie W) maintenanceman BSCo h54 Merrymount rd
" June P r17 Greenleaf (25)
" Russell N (Nellie M) hlpr BSCo h17 Greenleaf (25)
Kennaire Regina J emp Spaulding & Morse B h66 French
Kennally James R (Mary Louise) USN h33 Babcock
Kenneally Paul J (Lillian M) supvr V Admn h 50 Cushing
Kenneburgh Jane student r60 Highland
Kennedy Albert P (Florence) emp D Silverman & Sons Corp h60 Silver
" Alice P h19 Riverside av
" Allan T USA r23 Webster
" Ann R tchr Norton r39 Newbury
" Beatrice emp Wey r19 Grossman
" Bernard C mech B r892 Sea
" Catherine G wid Alexander S h26 Hamilton
" Christopher F (Mary T) prof UU h27 Barham av
" Claire M tchr Sqtm Sch res JP
" Clarence E clk QPO res E Wey
" Daniel C (Dorothy M) painter h91 Freeman
" David H (Katherine H) meter rdr BGas Co h7 Ocean
" Donald C (Marjorie) h102 Kemper
" Edward F (Beatrice G) welder McCausland Co h19 Grossman
" Edward J steamfitter r19 Grossman
" Edward J (Elizabeth M) foreman Walker Wool Co SB h94 Edwin
" Eleanor T (Mrs John O) tchr Francis Parker School h18 Windsor rd
" Elizabeth emp Howard D Johnson res E Wey
" Elizabeth Mrs h195 Upland rd
" Frank r51 Edwards
" George H (Blanche W) clk Paul's Market res Bra
" Gerald J bartender B h51 Parker
" Harry (Nora J) retired h114 Safford
" Harry E supt C P Gardiner & Sons r114 Safford
" Herbert C (Alice) retired h114 Safford
" Ivan B (Jean) treas John A Kennedy & Sons res Marshfield
" J Joseph (Josephine) emp BSCo h23 Water
" James A (Frances W) coll QEL and PCo h25 Hamilton
" James J (Lillian) bus Brighton h20 Hilda
" James J bus Concord r19 Riverside av
" James L (Anne) emp B h75 Appleton
" James P student r541 Newport av
" John (Marilyn) USN h37 Keyes
" John A (Sarah G) pres John A Kennedy & Sons h39 Newbury av
" John A & Sons props Processed Foods 125 Liberty pres John A Kennedy, treas Ivan B Kennedy, sec-clk Paul G Kennedy
" John E (Mary) h13 Sunnyside rd
" John E (Blanche H) sec-asst treas Quincy Ship Building & Repair h13 Sunnyside rd
" John F (Mary E) shipfitter BSCo h10 Rustic pl
" John J (Marilyn H) USN h37 Keyes
" John J (Ethel D) ins B h541 Newport av
" John O (Eleanor T) clk BCGCo h18 Windsor rd
" John W (Gertrude A) emp PSCo h177 Marlboro
" John W (Nancy C) emp B h20 Fenno (14)
" Joseph G Jr (Elizabeth) const wkr h98 Revere rd
" Joseph G Jr (Anna L) mach BSCo h35 Forum rd
" Josephine wid William h27 Barham
" Katherine I demonstrator QEL and PCo r195 Upland rd (38)
" Mark P student r541 Newport av
" Mary wid James h76 French
" Mary C clk 7-9 Cliveden rd N Wey
" Mary E (Mrs John F) nurse QCHosp h10 Rustic pl
" Mary G Mrs h24 Ring av
" Mary T wid Robert W h23 Goddard
" Mary U emp B Lying-In Hosp r13 Sunnyside rd
" Matthew H (Annie E) driver Lincoln Oil Co B h50 Ferndale rd
" Michael J (Mary E) pres Quincy Ship Building & Repair res S Duxbury
" Palmer (Florence) emp Employer's Mutual h60 Silver
" Patrick H (Mary M) plumber 10 Gay h do
" Paul G sec-clk John A Kennedy & Sons r39 Newbury av
" Richard W emp Service Tobacco Co r91 Freeman
" Richard W (Margaret W) emp Hingham h65 Andrews rd

Kennedy Robert H (Phyllis E) bkpr Camb h81 Botolph
" Ruth L bkpr Kearn Elec Co r23 Goddard
" Stephen L (Catherine I) emp Sun Cleaners h15 Piermont
" Thomas (Mary) slsmn h4 Deerfield
" Walter I (Josephine D) retired h93 Glover av
" Wilbur E (F Jean) slsmn h193 Farrington
" William (Jean) carpenter h37 Quarterdeck rd (2)
" & Co Inc Robert C Ericson mgr butter cheese and eggs 57 Billings rd and Roy M Jeffers mgr 1384 Hancock
Kennerley John A r46 Harrison
" Percy (Jessie) retired h46 Harrison
" William H sub clk PO r48 Harrison
Kenney Ada E wid George F r162 Federal av
" Alice S wid Frank R h11 Albion rd
" Anna T wid Cecil F h46 Connell
" Bernard J (Grace) emp MTAB h53 Barry
" Edna R clk r85 Lawn av
" Edward P (Mildred E) custodian Atherton Hough Sch h35 Wey
" Florence A clk Br r162 Federal av
" Francis USA r46 Connell
" George H teller Quincy Savings Bank h162 Federal av
" George P (Ina) emp White Bros h9 Canton rd
" George R (Kathleen J) clk B PO h18 Hamden cir
" Gertrude V emp B r64 Bromfield
" Helen student r64 Bromfield
" James E Jr slsmn B h85 Lawn av
" James F student r14 Ferndale rd
" James P (Josephine M) emp B h226 Winthrop
" James P student r64 Bromfield
" James P Jr USA r226 Winthrop
" John V (Helen T) ins investigator BSCo h64 Bromfield
" Joseph N (Eva M) asst personnel mgr Sprague Steam Shop Lines B h352 Beale
" Joseph N Jr USA r352 Beale
" Joseph V (Catherine D) asst trffic mgr Dor h11 Granger
" Lillian M sec 89 Franklin B r352 Beale
" Margaret J student r17 Ellis
" Marilyn B emp B r352 Beale
" Matthew J (Margaret E) h17 Ellis
" Patrick (Bridget) emp Q Public Wks Dept h27 Upton
" Philip J (Barbara T) emp B h11 Shelton rd
" Thomas E (Rose A) emp BGWks h4 S Walnut
" Thomas E (Caroline M) radioman B h28 Quincy
" William student r14 Ferndale rd
" William L (Rose F) emp B h14 Ferndale rd
Kenny Michael J (Catherine A) mgr First Nat Stores 528 Sea h64 Delano av
" Robert F (Madeline M) emp Stone & Webster B h179 Holbrook
Kenston Helen wid Ludrig h85 Curtis
Kent Charles A (Lulu W) auto mech B h173 Edgewater dr
" Dennis emp EM St Ry res Dor
" Donald E (Miriam) (Roger W Kent & Co) res N Weymouth
" Earl T (Margaret F) mech B h91 Ruggles
" Edward A (Bessie E) retired h105 Marlboro
" James H (Daisy F) plstr h121 Spring
" Margaret M wid Edward J h90 Tyler
" Ralph J (Inez M) retired h283 Beale
" Roger W (Frances R) (Roger W Kent & Co) res W Wey
" Roger W & Co (Roger W and Donald E Kent) rugs 725 William T Morrissey
" Sidney L (Mildred M) carp Camb h231 Farrington
Kenyon Dorothy T emp B r186 Billings
" Robert (Elgie I) emp B h186 Billings
Keohane Cornelius V (Frances K) prop Keohane Funeral Home h74 Faxon rd
" Funeral Home Cornelius V Keohane prop 333 Hancock
" James emp Keohane Funeral Home r do
" Marie F tchr Wey r74 Faxon rd
Keough Edmund auto slsmn h73 Fenno (9)
" Florence G wid John H emp Howard Johnson Co h62 Warren av
" Paul (Audrey) emp QPL h177 Bellevue rd Sqtm
" Robert J state police officer r62 Warren av
Ker Mary Mrs emp Supreme Market h18 Grand View av
Keranen Rachel M (Mrs Toivo V) emp B h32 Copeland
" Toivo V (Rachel M) carp McGuire h352 Copeland
Kerans Clement H (Dorothy L) cement finisher BSCo h10 Albany
" Clement H Jr USCG r10 Albany
" Dorothy L (Mrs Clement H) emp TR&SCo h10 Albany
" Julia R wid Claude h23 Beechwood
" Paul E (Doris M) linotype opr Hing Journal h179 Liberty
Kercie John emp Q Lumber Co h40 Field
Kerins Maurice A (Helen) retired h34 Saville av
Kerkof Olaf (Gezille) emp TR&SCo h18 Linden (4)
Kerle George prop Norfolk Down Self-Service Laundry res Rox
Kermode Robert J (Jennie) ice dlr 33B Revere rd h do
Kernan Nora A wid Frank r2 Russell
Kerns Charles (Lillian) emp B h20 Lawn av
Kerr Bernice E (Mrs Donald W) bkpr Q Trust Co res Abington
" Charles A (Betty J) trainee Columbian Nat Life B r57 Campbell
" Frank D (Helen R) emp Providence R h275 Belmont
" Helen M emp NET&TCo r189 Everett (3)
" James (Josephine) civil eng h75 Dorchester
" Linton (Anita L) structural eng Stone & Webster Calif h57 Campbell
" William J (Agnes H) emp Johns-Manville h132 Piermont
Kerrigan Florence P Mrs sten r1253 Sea
" Helen Mrs r79 Stedman
" Jerome J prop The Kerrigan Print r25 Charlesmount av

" John F (Lillian G) h73 Walker
" John J (Matilda A) asst supt B h42 Walnut
" Mary J wid Joseph P h97 S Walnut
" Print The Jerome J Kerrigan prop book and job printers 141 Water
" William J (Emily L) clk h28 Brook
Kershaw Richard W acct Br r68 Robertson
" William (Eleanor S) elec B h68 Robertson
" William H student r68 Robertson
Kerton John W mech EM St Ry res N Wey
Kertzman David (Bertha) prop Newcomb Sq Auto Parts Co res Hull
" Herman (Esther) mgr Newcomb Square Auto Parts Co res Nantasket
Kerwin Elizabeth A student r72 Bromfield
" Robert E student r72 Bromfield
" Thomas F (Elizabeth M) h72 Bromfield
" Thomas J (Patricia) h79 William T Morrissey blvd
Kesler Arnold (Sally L) slsmn Bargainville r19 Foster
Kessler Frank emp Penn h144 Shore av
" Rose Mrs r17 Grafton
" Sumner J S (Pearl A) slsmn h41 Joan dr
Kestle Harold J (Louise E) sls cor Air Reduction Sales Corp h162 Elliot av
Ketchum Charles E (Evelyn M) supvr H P Hood & Son B h9 Riverside
Kettele Barbara emp 281 Washington res N Attleboro
Kettleson—see Kittleson
Kettlety Robert E (Betty L) clk Needham h511 Hancock
Ketz George J (Edna G) emp John Hancock Life Ins Co h151 Huckins
" John G retired r151 Huckins
Keveney Elsie h100 Washington (33)
Keville Louise M L hskpr rectory Blessed Sacrament r do
Kevin John T (Elizabeth C) retired h202 Winthrop
Keyer Robert A (Marie T) emp B h70 Prospect av
KEYES HENRY W attorney Wollaston Federal Savings & Loan Association res 40 Puddingstone la Newton
" J Brooks (Muriel E) bus B h66 Dixwell av
" James M (Julia) lawyer B h18 Colby rd
" Joseph P (Olive) emp B h973 William T Morrissey blvd
" Willard E retired h68 S Central av
" —see Kees
Keynon Joseph emp B r4 Berlin
Kezar Thomas (Mildred) landscape gardener r156 Billings
Khtikian Warren V (Lucy M) printer B h31 Estabrook rd
Kiatke—see Kiontke
Kibble B Mildred clk Milton h51 Shirley
Kibitz Harold A Jr (Bernice P) eng MMWks h85 Narranganset rd
Kick David shoe slsmn h24 Waban
Kidd James M (Florence E) mech Howe Scale Co h113 Elmwood
" James M Jr mach E Hartford Conn r113 Elmwood
" Landon G (Helen L) USA r82 Willet
" Raymond C (Ella S) emp Eastern SSCo B h25 Calvin rd
Kidder Harold tchr QHS res Bra
Kiely John J (Phyllis J) supvr B h25 Riverbank rd
" Kendall H (Nina) eng AT&TCo B h37 Wallace
Kier Alexander D (Ruth M) emp Gillett Safety Razor Co h357 Palmer (1)
Kierman Gerald T (Evelyn W) foreman B h h198 Beach
" Margaret C supvr NET&TCo h6 Presidents la (10)
Kiernan Edward emp B r28 Greene
Kierstead Anne M B Mrs r51 Cedar
" Ethel M office mgr Whiting Milk Co h14 Noanet
" Leslie retired r14 Noanet
Kilborn James R (Jewell A) slsmn Hardware Mutual B h96 Sims rd
" James R Jr student r96 Sims rd
Kilbourn W Robert (Evelyn H) mech eng Boston Boiler Ins Co h71 Edgemere rd
" W Robert 2nd student r71 Edgemere rd
Kilbride Frank M (Jeannette) retired h22 Blake
Kilday John student r220 Safford
" Kieran J (Sabina) sta eng h220 Safford
" Theresa A sten B r220 Safford
Kilduff George J (Florence M) lawyer 1372 Hancock (40-41-42) h41 Longwood rd
" Henry E (Catherine J) emp Stern-Can Co h80 Babcock
" Mary A nurse r97 Beach
Kile Doris sten r110 Sonoma rd
" Neil E (Adele M) eng Clinton h110 Sonoma rd
Kiley Barbara A student r30 Ruthven
" Catherine wid Frederick W r101 Sonoma rd
" Donald B student r11 Oakwood rd
" F Donald (Florence L) emp B h11 Oakwood rd
" George H Jr emp H P Hood & Sons res Randolph
" Helen M wid Arthur E h97 Cliff
" James F (Mary F) emp B h75 William T Morrissey blvd
" John E (Mary E) bus B h461 Newport av
" Joseph T mgr B r65 Freeman
" Mark M (Helen K) eng B h15 Amsterdam
" Patricia A emp Bra r11 Oakwood rd
" Priscilla F r30 Ruthven
" Richard E (Maud H) PO South Station h87 Simms rd
" Richard E Jr emp PO South Station r87 Sims rd
" Robert T (Jeanne L) emp Dor h139 Farrington
" Thomas (Alice) emp Bra h83 Revere rd
" Timothy F (Ann E) draftsman PSCorp h30 Ruthven
" Victoria wid Ray C emp Br h22 Wesson
Killan Richard G (Patricia Y) emp Dor h210 Quincy av
Killelea Alice tchr Thomas B Pollard Sch res Hing
" Peter J Jr (Anna M) asst mgr B h58 Scotch Pond pl
Killian James C (Catherine C) driver Met District Comm r49 California av
" John C (Grace G) tchr Everett h37 Jenness
" Joseph emp Hing r49 California av

Killion Annie H wid John F r33 Hudson
" Joseph H (Ruth T) ins broker B h18 Greenview
Killman Carl H (Ruth J) clk B r57 Vassall
" John S (Esther M) mach TR&SCo h57 Vassall
Killoran Frank B (Beatrice M) cont 93 Harvard h do
" James J opr EM St Ry res N Wey
Killory George W opr EM St Ry res Wey
" J Michael (Mary V) driver EM St Ry h6 George rd
" John F emp B r17 Sachem
" John H (Lida J) emp Revere Sugar B h17 Sachem
" Michael J Jr emp Nat Guard Mass r6 George rd
Kilmain George H (Eloise H) mgr in charge Mass Div Employment Security h479 Newport av
Kilmurray Arthur J (Eileen) acct B h189 Everett (18)
Kilnapp George D (Lois E) acct 1245 Hancock res Milton
" George L (Louise) h17 Bradford
Kilpatrick Albert ice truck helper r1419 Hancock
" Eleanor M Mrs h115 Fifth av
" Frederick W (Mildred M) cont 270 Holbrook rd h do
" George W (Norah) carp M A LeFavor h 175 Elliot av
" Harold A (Margaret F) carp h67 Carlisle
" Hugh (Annie) emp MTA h134 Phillips
" James student r134 Philips
" Maurice E (Sarah A) cont 200 Hamilton av h do
Kilpinen Kathryn S wid Matti V dom r81 Copeland
Kilrain Florence M wid George C emp Bargain Center r63 Doane (4)
" James C (Effie) USN h15 Avalon av
Kilroy Edward B (Sheila) emp B h301 Billings
" Mary T tchr Coddington Sch res Dor
" Robert J (Eleanor M) drattsman Chance Voght Aircraft B h42 Tyler
" Thomas M (Marion E) mgr B h82 Sherman
Kimball Blanche Mrs sten American Sugar Refining Co h40 Butler rd (18)
" Christina M Mrs h47 Lawn av
" Clara L wid Harry G h68 Holyoke
" Earl R (Barbara R) emp Prudential Inc h75 Aberdeen
" Eleanor C student r146 Willow
" Elizabeth emp B r174 Beach
" Ethel E wid Charles B h32 Prospect av
" Francis J h67 Glover
" Gertrude E emp B r40 Royal
" Grace Mrs h103 Phipps
" Grace (Mrs Otis) r210 Arlington
" Grace M nurse h146 Willow
" Keith F Jr (Irene R) elec h95 Adams
" Philip M USA r146 William
" Richard (Theresa) attdt Egans Sunoco Station h100 Cliff
" Victor M emp White Bros r231 Safford
Kimberly William G (Ruth B) USNR h19 Small
Kimmett John P (Bessie J) emp Framingham h71 Independence av
" Patrick T (Frances) emp Towne House h10 Payne
Kimpel Frederick E (Eva M) slsmn h145 Farrington
" John F (Marie E) men's furnishings B h43 Winthrop av
" Joseph L storekeeper Hing Ammunition Depot r145 Farrington
" —see Kimball
Kimpimaki Gustave lab h14 Buckley
Kinahan Nora L (Mrs Thomas F) emp QC Hosp h32 Summit av
" Thomas F (Nora L) slsmn h32 Summit av
Kincade Janet C tchr Francis W Parker Sch res Dor
" Ruth E Mrs sec Doyle & Long Inc r17 Greenleaf (25)
Kincaid Edwin emp QCHosp r28 Winslow rd
" Grace D (Mrs Herman C) emp Br h127 Newport av
" Herman C (Grace D) emp Earl's Food Shop h127 Newport av
" John A USN r28 Winslow rd
Kincaide Frank M (Sarah) retired h28 Winslow rd
KINCAIDE FURNITURE CORP 1609 Hancock tel PR 3-2345 pres-mgr Leo Kopel, treas Sumner Cohen
KINCAIDE HENRY L ESTATE (Kincaide Storage Warehouse Inc) Ella V Keefe apartment house mgr 3 Cottage av
KINCAIDE STORAGE WAREHOUSE INC (Henry L Kincaide Estate) office 3 Cottage av tel GR 2-3827 warehouse rear 150 Granite treas-mgr Ella V Keefe see p 128
Kinchla Ida I wid Edward nurse Milton Hosp r231 Beach
Kindergarten Barbette (John H and Mrs Maude E Pickles) 50 Willow
King Albert E (Mary J) emp Hingham h7 Gavin
" Albert O (Irene E) student h284 Quincy av
" Albert S (Isabelle) emp BSCo h80 Brook rd
" Alexander T clk B h87 Brook rd
" Alfred J (Lena E) emp TR&SCo h66 Brook
" Alice G r58 Chubuck
" Althea tech Mass Gen Hosp r29 Channing
" Anna M student r11 Baxter
" Anna Mae sec Grossman's r37 Dysart
" Annie Mrs h150 Brook
" Bernard A (Myrtle M) mech Buick Q h42 Walker
" Bernard A Jr USN r42 Walker
" Catherine H r29 Channing
" Catherine P wid Levi B h37 Meadow
" Charles (Ruth) carp B h24 Eddie
" Coleman E (Evelyn M) emp B h29 Gannett rd
KING DELCEVARE (Margaret R) chr of board Granite Trust Co tel GR 2-1000 office 1400 Hancock (9th floor) tel GR 2-4830 h270 Adams tel MA 9-0061
" Donald B (Margaret L) emp B Yard Yd h7 Windsor rd
" Edith P Mrs r23 Canton rd
" Edmund (Victoria) h581A Washington
" Edmund J tchr NQHS res S Duxbury
" Edna nurse h50 Silver

" Edward F (Kathleen) emp B h43 Robertson
" Edward R emp B r43 Robertson
" Elsie E sten h26 Newbury av
" Ethel H Mrs h3 Cottage av (6)
" Florence E mech 63 Canal r50 Bayview
" Francis A (Monica A) slsmn h43 Union
" George R (Elizabeth) emp B h238 William T Morrissey blvd
" George W Jr (Joyce) firefighter QFD h37 Avalon av
" Henry B retired r108 Presidents la (3)
" James H (Natalie D) emp Fore River h286 Granite
" James J (Delia A) retired h37 Dysart
" James R (Clara) emp B h32 Sextant cir
" Jane r87 Brook rd
" Jessie A switch board opr Old Colony Laundry r182 Quincy av
" Joan R opr NET&TCo r37 Dysart
" John emp B r37 Dysart
" John (Margaret) retired h899 Southern Artery
" John D (Doris M) emp Gulf Oil Corp B h42 Cushing
" John F (Eileen) emp BSCo h52 Bird
" John J printer B r37 Dysart
" John M tchr CJHS res Norwood
" Joseph V (Irma) emp Westinghouse h8 Intervale
" Joseph V (Margaret M) emp Brink's B h263 Beach
" Joy's China Restaurant James Eng prop 35 Cottage av
" Lawrence B awnings 68 Sumner h do
" Lawrence E (Jean F) auto mech Woodward's Spring Shop h50 Bayview
" Leona student r126 Water
" Leslie W h11 Alleyne ter
" Lloyd R (Sophie E) emp Hendrick Ice Cream h126 Water
" Louis C (Marion) elec B h74 Dickens
" Margaret A r29 Channing
" Margaret L (Mrs Donald B) sec Jordan Marsh Co B h7 Windsor rd
" Margaret M Mrs emp R Mfg Co h207 Copeland
" Margaret M emp B h899 SouthernArtery
" Martin J emp Wey h899 Southern Artery
" Mary E wid Maynard h133 Washington (12)
" Mary F wid John J h21 Ellington rd
" Mercie E Mrs r302 Beale
" Meredith student r270 Adams
" Michael (Mary L) foreman BGCo h11 Baxter
" Mildred A wid Frank E emp B r20 Bay View av
" Monica (Mrs Francis A) grocery clk h43 Union
" Myrtle B wid George W h182 Quincy av
" Paul F (Kay) emp MTA h20 Edgemere
" Paul (Jennie) emp Prudential Ins Co h32 Yardarm la (2)
" Pia Mrs hskpr 60 Alton rd r do
" Robert C retired r42 Florence
" Robert E USA r42 Walker
" Robert G (Alice) emp BSCo h42 Florence
" Robert J (Florence E) pres Bob's Lunch h14 Bennington
" Rona tchr Nathaniel S Hunting Sch res Dor
" Russell T (Katherine) moulder WFCorp res Roxbury
" Thomas E r899 Southern Artery
" Thomas H emp Jordan Marsh Co B r Chapman
" Thomas I retired h33 Merrymount
" Thomas J USA r72 Montclair av
" Thomas J (Norma) steel wkr Harris Structural Steel NY r53 Copeland
" Timothy (Margaret) emp A&P B h79 Macy
" Walter F (Bernice R) emp Boston h151 Grand View av
" William J retired r44 Conant rd
Kingdon Arthur (Sarah M) slsm Camb h83 Samoset av
" Barbara J clk Q Mutual Fire Ins Co res Bra
KINGDON EVERETT G (Dorothy Q) asst v-pres Granite Trust Co res 45 Ash Braintree tel BR 1959-W
Kingman Gladys sec B r168 Arlington
Kingsboro Myra r94 Greenleaf
Kingsbury Clarence (Emily D) emp B r32 Faxon rd
" Fred M (Anna M) cabinetmaker h133 Clay
" Myra I wid Albert E h30 Cheriton rd
Kingsland Robert (Elinor) h83 Grand View av
Kingsley Cynthia emp B r59 Edgemere rd
" Frederick P (Muriel H) emp BSCo h97 Willow av
" Kenneth (Alice) h57 Exeter
" Louise r180 Monroe rd
Kingston Anna B wid Eugene emp QCHosp h297 Willard
" Dorcas sec B r85 Norfolk
" Gerald F (Helen) firefighter QFD r297 Willard
" Henry W (Emily W) emp B h87 Colby
" Robert E (Shirley E) emp Q Public Works Dept h203 Copeland
" William H (Lillian) moulder WFCorp res E Bridgewater
Kiniklis Paul W tchr Q Sch res Dor
Kiniry Signe Mrs r43 Eddie
Kinnaly Paul E (Elinor M) emp B h16 Taylor
KINNE ERALD I mgr Sears, Roebuck and Co res Cohasset
Kinney Alverda L tchr Willard Sch res inq do
" Fay L bus Dor r113 Upland rd
" Raymond W (Leslie P) carp r198 Rock Island rd
Kinniburgh Earl J student r60 Highfield rd
" James (Alice) emp BSCo h60 Highfield rd
" Matthew (Verna T) retired h143 Hancock
" Paul E emp Quincy Trust Co r60 Highfield rd
Kinsherf John F (Dorothea F) slsm Boston h80 Atlantic
Kinsley Allan L Jr (Florence) lab MDC Sewerage Div h60 Fuller rd
" Ruth Mrs sec Bethany Congregational Church res Marshfield
Kinsman Lucille tchr Francis W Parker Sch res Newtonville
Kiontke Harry H mach TR&SCo h105 South
Kipnes Edward mgr Granite Bowl res Dor

Kirby Alice wid John r60 Hudson
" Alice M wid John H h28 Atherton
" Charles F (Mary T) draftsman BSCo h38 Maypole rd
" Charles F Jr USA r38 Maypole rd
" Chester T (Margaret R) elec B Edison Co h65 Gladstone
" Daniel USN r23 Essex
" Eleanor G lab tech B State Hosp r38 Maypole rd
" Florence M sec B r28 Atherton
" James J (Catherine V) emp B h23 Essex
" James J Jr (Dorothy) emp B Post h16 Lansdowne
" Joan M sec Flavn & Flavin r20 Homestead av
" John (Mary) truck driver h176 Granite
" William C (Elizabeh M) emp Q Sch Dept h59 Crosby
Kirchgassner John J (Catherine) emp B h26 Pilgrim rd
Kirchmeyer William G (Florence D) tchr h132 Plymouth av
Kirk Dorothea E clk B h144 Arlington
" Elaine M clk B r144 Arlington
" Marian E Mrs nurse r58 Beach
" Smith L (Betty) emp B h115 Taffrail rd (4)
" William D (Ruth E) welder United Car Fastener r75 Colby rd
Kirkbride Joseph C (Dolores W) emp B h150
" Mary Alice emp B r150 Ocean
" Thomas student r150 Ocean
Kirkjian Martiza r139 W Squantum
" Theodore H (Agnes J) antiques 139 W Squantum h do
Kirkland Warren S (Pearl L) eng Boston Gear h163 Marlboro
" William T (Edith G) auto mech h24 Hamden cir
Kirsch John M (Ernestine) emp Whiting Milk Co h100 Upland rd
Kirtek Anna T Mrs clk Malden r19 Utica
Kirvonen Marie r256 Common
Kislowski Charles G (Mary) emp B h26 Gladstone
Kissack Edward O (Claire M) carp h45 Howe
" —see Kissock
Kissick Alfred E (Evelyn M) mach hlpr B&MRR h200 W Squantum
" Edward G (Sadie M) caretaker h202 W Squantum
Kitson Arthur H emp BSCo r51 Cummings av
" Mary E wid Thomas W h51 Cummings av
Kittredge Frederick M (Gladys G) clk B h72 Dysart
Kizner Norman emp Milchen Furniture Mart res Rockland
Kjellander Betty Ann emp 89 Beale r99 Billings rd
" Carl I (Annie M) mach TR&SCo h99 Billings rd
" David L (Ethel) emp B h72 Albertina
" Hjalmar (Margaret) emp TR&SCo h222 Federal av
" Joel treas Claus Gelotte Ins res Arl
" Viking B (Elvira M) mach TR&SCo h52 Narragansett av
Kjellberg Augusta E Mrs h22 Bigelow
Kjoss Victor K (Ruth M) mgr B h27 Hilda
Klaberg Harry carp h18 West
Klaske Gordon J (Marie F) slsm H P Hood & Sons h26 Penn
Klasmer Gus R (Astrid E) emp Milton h138 Oxenbridge
" Roy S emp Camb r138 Oxenbridge rd
Klayman Barney mgr Sawyer's res Dor
Kleberg Anna K Mrs h31 Cummings av
" Axel H Jr (Marjorie) carp r31 Cummings av
Kleimola Carl A (Lena M) fireman Old Colony Crushed Stone h11 Grossman
" Frederick (Barbara S) emp P&GCo h55 Suomi rd
Klein Building 665 Hancock
Kleinlein Bernice nurse r36 Edison pk
Kleinot John J (Nellie H) emp American Can Co B h151 Rice rd
Kler William J (Clair E) mech Q Motor Co h14 Palmer
Klier George J (Mary) emp S A Woods SB h46 Monmouth
" George J Jr (Gladys M) baker h774 E Squantum
Kline George A com trav h25 Dunbarton rd
" Kilby T (Gertrude E) emp Draper Wool B h210 Norfolk
" Raymond R (Nellie A) emp L Grossman h15A School
Klingehoffer Judith artist h132 Bellevue rd
Kloc John M (Anna J) retired h18 Oakland av
Klosky Jeffry G (Cynthia) emp SB h11 Clark
Knake Burns (Evelyn) emp US Fish & Game h30 Newbury av (1)
Knapton Alfred T (Ella A) tchr QHS h74 Glendale rd
" David A student r74 Glendale rd
" John D student r74 Glendale rd
Knasas Aldone nurse r63 Summer
" Alfred B (Ann) carrier PO h61 Summer
" Benedict A Jr (Dorothy) const wkr h388 Washington
" Pauline wid Benedict h63 Sumner
" Stanley stock clk B r63 Sumner
Knaut Helen M wid Paul A h153 Elm
Kneeland David L (Marion E) (Kneeland Shell Fish Co) h73 Ratchford
" Donald A r102 Babcock
" Forrest H (Margaret) (Kneeland Shell Fish Co) h126 Main
" Foster (Ethel M) emp BSCo h102 Babcock
" Harold R (Grace J) emp Kneeland Shell Fish Co h136 Main
" Shell Fish Co (Forrest H and DavisLKneeland) 86 Sumner
Knickles Ray A (Marie I) clk B h62 Hamilton
Knie Walter M (Dolores) USA h242 Farring
Knight Bros Corp 12 Scammell pres Luke Knight
" Charles W pres-treas Charles W Knight Corp res Weymouth
" Charles W Corp 29 Scammell pres-treas Charles W Knight
" Chester H (Louis M) mgr SVOCo bulk plant h21 Phillips
" Elizabeth wid Richard h69 Broadway
" Fannie hskpr 74 Dixwell av r do
" John A bkpr Q Sewer Dept h1026 Furnace Brook pkwy

" John R (Eugenia) truck driver h13 Oak Ridge rd
" Luke (Margie) pres Knight Bros Corp h24 Moore
" M Esther sten r1026 Furnace Brook pkwy
" Mabel F Mrs wid Charles R h50 Phillips
" Margaret wid Charles W h15 Northfield av
" Marshall M opr EM St Ry res S Bra
" Mary N wid Ernest E h48 Smith
" Norman W (Barbara) emp H Vogel Co B h313 Highland av
" Paul E (Phyllis H) bus B h97 Dorchester
" Philip optician 13 Revere rd res Dor
" Richard J (Catherine C) clk Hunt-Marquardt Inc h111 E Elm av
" William B clk B r15 Northfield av
" William P (Dorothy B) mgr B h76 Willet
Knights Jesse F (Estelle R) emp Bra h78 Suomi rd
" of Columbus Hall 25 Foster
Knoll Anton (Mary R) prop Liberty Baking Co h57 Phillips
" Walter A slsm Liberty Baking Co r341 Liberty
Knoor Elizabeth M Mrs h836 Sea
Knotty Pine Grille (Torquato and Louise Maddalena) 518-522 Washington
Knowles Alexander (Elizabeth) emp BSCo h 953 Southern Artery
" Alexander (Charlotte M) emp Q Adams Yacht Club h1 Atherton
" Allan J (Velia M) sta eng Bra h48 Hughes
" Charles R treas B h110 Putnam
" Charlotte M (Mrs Alexander) clk MM Wks h1 Atherton
" Dorothy emp B r953 Southern Artery
" Elizabeth E r75 Cleverly ct
" Freeman (Marjorie) emp NET&TCo B h125 Island av
" Harold M (Dorothy M) draftsman PS Corp h14 Channing
" John (Etta) mech SVOCo h169 Safford
" John W USN r169 Safford
" Lilly clk Kay Jewelry Co res Bra
" Malcolm (Gertrude) clk Armstrong Co h178 Taffrail rd (1)
" Richard A (Marguerite E) acct h139 Greene
" Richard A Jr (Betty J) slsm B h22 Greenwood av
" Robert H (Dorothy E) slsm r110 Putnam
" Stanley r953 Southern Artery
" William (Elizabeth) emp Wey h114 Curtis
" William A (Ruth H) patrolman QPD h21 Edison pk
" William J (Virginia) meat cutter First Nat Stores h67 Edwards
Knowlton Arthur C (Priscilla C) elec BSCo h 28 Weymouth
" Clyne S (Luella F) retired h117 Taylor
" Elizabeth emp B r28 Wey
" J Edward (Helen E) physician h579 Hancock h do
Knox Clara wid Leon E r13 Old Colony av
" John M eng BSCo h51 Barham av
Knudsen Carl R H (Helen S) paper ruler B h44 Hudson
" Evelyn J reservation B Terminal Co r58 Holmes (9)
" Karl J (Doloris J) student h30 Ebbett av
" Otto (Lilly T) h236 Franklin
Knudson Ragna Wiik wid John h303 Beach
Knuttunen Emma wid Herman r14 Dayton
Knuuti Elvy opr RMfgCo r128 Willard
" Emil W (Bertha) stone cutter Canniff & Sons h128 Willard
" Harold student r128 Willard
" Rudolph E USAG r128 Willard
" Sylvia clk QCHosp r128 Willard
Kobe Aaron (Rosie) h372 Granite
Kobel Herman A (Helen P) emp TR&SCo h 111 Pine
Koch Ann T clk W T Grant r80 Henry
" Frank (Marilyn) h70 Germain av
" Fred (Marjorie E) USN h11 Bellevue rd
" Karl J (Lorretta) plantman White Bros Milk Co r92 Walnut
" Leo A (Doris) supvr White Bros h45 Rice rd
" Loretta (Mrs Karl J) emp B r92 Walnut
Kochefko Albert R (Mildred) lab tech MDC Sewerage Div r11 Sea av
Koe Charles F (Jeannette) state surveyor h110 Clay
Koegler Agnes M clk 1428 Hancock r180 Glendale rd
" Henry W (Mary Beatrice) asst eng QEL and PCo h142 Willow
" John A (Mildred G) pole insp QEL and PCo h8 Crest
" John F student r8 Crest
" Minnie wid John A h180 Glendale rd
Koehler Harry C (Louise) steam fitter h182 Rhoda
" Harry F custodian QSch r182 Rhoda
" Marrietta S wid Frederick r61 Highfield rd
Koellander Paul E (Genevieve) emp TR&SCo h194 Palmer
Koeller Henrietta W wid Arthur G h21 Hodgkinson
Koester Lydia E Mrs h134 Oxenbridge rd
Koffinke William (Agnes C) plater Camb h147 Vassal
" William Jr USAF r147 Vassal
Koffman Myron (Florence P) emp L Grossman Sons Inc h4 Keyes
Kogel Henry J (Eva L) emp Gladhill Bros W Rox h131 Hamilton av
Kohl Cornelius J (Helen M) slsm White Bros h112 Everett
Kohler Bernard C slsm B h94 Furnace Brook pkwy
" Ernest A (Marion) emp QCHosp h153 Edgewater dr
Kohlus Henry A (Alice M) foreman Waltham h37 Ellington rd
Kohonen Lillian emp B h75 Albertina
Kolbenheyer Eugene L (Eleanor) asst sec State St Trust Co B h109 Elm (4)
Kolf Joseph P (Marianne) meat cutter h109 Nightingale av
Koljanen Elmer (Frances) const wkr h31 Town Hill
Koljonen Ida h21 Arthur
Kolson John J (Irene G) emp Thomas Crane Public Library h215 Palmer
" John V (Mary) r480 Beale
" Mary r480 Beale
Kolstad—see Colstad
Komenda Anne wid Richard A h21 Kemper (6)

Kondelin Charles H (Hilda S) retired h253 Common
Konet Henry W (Lucy L) emp B h161 Highland av
Konetchy Richard D (Marie I) USA r109 Butler rd
Konowitz Arthur (Dorothy) mgr White's Bootery res Brighton
Kontio Anna wid Matti h122 Centre
" George E truck driver P L Gacicia r122 Centre
" Joan emp office dir Civil Defense r198 Main
" Karl mech r122 Centre
" William H truck driver P L Gacicia r122 Centre
KOOPMAN MILLARD P (Eleanor) pres-treas New England Steel Tank Co res Weymouth
KOPEL LEO (Hilda) pres-mgr Kincaide Furniture Corp and pres South Shore Storage Warehouse res Brookline
Koperski Theodore (Lucille) emp B h3 Gladstone
Kopkind Arthur J (Helen R) slsm B h8 Alrick rd
Koplovsky Joseph treas Norfolk Flower Shop and Nurseries Inc res Milton
Koplow Loretta M Mrs r36 Beebe rd
Kopp Robert A (Marie M) emp Cushman Bakery h40 Rawson
" Robert Walter student r40 Rawson rd
Korey George S (Kay) h176 Federal av
Koreywo Raymond E painter Walter Koreywo r20 Price
" Walter (Mary) painter h20 Price
Korkee Sven A (Suoma A) retired r19 Sewall
Korman Leo emp B r86 Willard
Korn Mollie r127 W Elm av
Korpella George W (Taimi L) lab L Grossman Sons h4 Town Hill
KOSARICK WALTER J (Anne) prop Walter's Auto Body Repair Co res North Weymouth tel Weymouth 1105
Koshlaychuk Daniel F (Coletta) sheet metal wkr Som h20 William T Morrissey blvd
Koski Arthur A (Marguerite L) clk Armstrong Cork Co B h115 Town Hill
" Frederick (Mary A) emp BGWks h12 Hynes av
" Louis retired r48 Town Hill
Koskinen George W (Emelia) bus Watertown h48 Kidder
" George W r48 Kidder
" Kale J (Fannie A) metal wkr Karl's Auto Body Shop 23 Greenwood av h 3 Quarry
Koslow Donald M (Mildred A) emp B h27 Quadrant cir (4)
Koslowski Walter T (Helen C) welder BSCo h46 Arnold
Kosloz—see Coslow
Koss Amelia M cook Dor r175 Centre
" Max (Esther) hlpr B h15 Roberts
" Ruth O tchr Smig Harbor Sch res Wey
Kossek—see Yalawchuck
Kotker Abraham B (Esther) auto slsm South Shore h55 Stewart
Kott John L (Marguerite A) clk A&P Super Market h41 Smith
Kotzen Abraham emp B r359 Water
" Hyman (Fannie) slsm h359 Water
Koumaris Michael P USAF r43 Bradford
" Nicholas (Georgia) emp B h43 Bradford
Kourakis George M (Emma F) h76 Brackett
Kourmaris Michael P USAF r19 Lowe
Koury Agnes A (Mrs Nicholas C) prop Koury's Pioneer Market h271 Washington
" Anthony r895 William T Morrissey blvd
" Daniel N USA r271 Washington
" David N (Josephine) emp PSCorp h9 Germain av
" E Carl USN r271 Washington
" George emp Windsor Locks r15 Glenwood way
" Gloria M emp QCHosp r9 Germain av
" John T (Rita M) custodian Adams and Lincoln Schools h20 Beacon
" Joseph W (Frances M) (Koury's Gulf Service) h57 Broadway
" Madeline supvr Keystone Mfg Co r15 Glenwood way
" Magid P (Ebbie) prop Koury's Clam Shop h8 William T Morrissey blvd
" Martha WAC r15 Glenwood way
" Mary A emp PSCorp r28 Chubbuck
" Michael J emp B r28 Chubbuck
" Nicholas C (Agnes A) h271 Washington
" Nicholas N (Marian) h15 Glenwood way
" Peter K lab h28 Chubbuck
Koury's Gulf Service (Joseph W Koury and Fred Nucce) 100 Hancock
" Pioneer Market Mrs Agnes A Koury prop 267 Washington
Kouskouris Constance r175 Federal av
Kovacs Arpod S (Irene) wrestler h547 William T Morrissey blvd
Kovaleski Stasia h65 Dickens
" Walter F emp BSCo r65 Dickens
Kovalski Stanley J (Mary) emp PO B h8 Hamilton
KOVETER ARTHUR C (Margaret B) pres Sheppard Coal & Oil Co res East Braintree
" John h851 William T Morrissey blvd
" Margaret B (Mrs Arthur C) clk probation office 8 Coddington res Bra
Kowilcik Thaddeus W (Alice) acct MIT h18 Huckins av
Koylion Toivo L (Lillian E) metal wkr Ace Body Shop h44 Buckley
Koza John S (Mary C) slsm h130 Arnold
Kozel Victor (Anna) emp BSCo h20 Alden
Kozluck Kelly emp BSCo r25 Lowe
Krabisch Ernest R (Marie A) emp Employers Group Inc h8 Ebbett av
" Paul F (Helen R) mach GR&SCo h27 Mt Vernon
Kracala Peter G (Jean) emp NYNH&HRR h52 Edwin
" Peter H student r52 Edwin
Kraft Weston H (Lillian B) emp H P Hood h 74 Billings
Krajewski Vincent A (Phyllis A) emp B h71 Shawmut
Krakoski Stanley (Catherine D) emp Camb h67 Ocean
Kramer Anna Mrs h113 Sumner
" Bernard H (Pearl) com trav h12 James
" Carl student r111 Sumner
" Jerome H student r72 Glendale rd
" John P emp HP r109 Rockland
" Maurice H (Ida F) lawyer 4 Maple h72 Glendale rd

" Max (Mary) slsm h58 Stewart
" Norman USA r111 Sumner
" Sanford USMM r31 Calvin rd
Krantz Mary wid Michael h1443 Quincy Shore blvd
Krasinski John Edwin (Helen R) elec eng MIT Camb h160 Whitwell
" Leon (Ella C) cabinet mkr r177 Whitwell
Krasner George D (Alice) physician Manchester N H h101 S Bayfield rd
Krasnigor Harry (Annie) retired h31 Lowe
" Jack (Pauline B) h29 Lowe
" Shirley tchr Q Sch res Allston
Krause Ernest A slsm B h51 Sharon rd
" Frederick H (Alice R) mech Bra h60 Hodgkinson
" Herman C (Rose H) retired h60 Edwin
" Louise emp S Bra r21 Hamilton
Krauthausen Sieg ried (Liberty F) emp Quincy Plating h14 Oliver
Krebs Philip emp Q Cemetery Div r281 Liberty
Kreider Marlin B asst prof ENC res inq do
Kreimer Borah L (Mary F) student h32 Harrison
Kreitman Harold L (Marguerite) mach PS Corp h16 Wittich pl
" Louis O (Minnie L) tool mkr PSCorp h18 Wittich pl
" Louis W (Ruth) clk B h41 Keyes
Kremp John h300 Safford
" Rita r300 Safford
Kresge S S Bldg No 1 1445-1449 Hancock
" S S Co Alfred G Gannon mgr variety 1447 Hancock
Kresinshuk—see Kasinchuk
Kressler Lois E (Mrs Theodore F) nurses' aide QCHosp h1054 Sea
" Richard H student r1054 Sea
" Theodore F Jr (Dorothy M) mech Carriker Motor Co h8 Murdock av
" Theodore F (Lois E) emp BSCo h1054 Sea
Krest Mary wid Louis D emp B h sum res127 Mary
Kreuzer Betty L prin Columbia Institute Phila r953 Furnace Brook pkwy (2)
" Marie F wid Julius h953 Furnace Brook pkwy (2)
Krick Robert H (Katherine) dist mgr Rath Packing Co B h16 Monmouth
Krieger Bernice tchr Merrymount Sch res Dor
Kriete Bertrand C (Harriet A) physician Veterans Hosp B h32 Princess Eve dr
Krikorian Norman S eng r YMCA
KRIM N B v-pres Receiving Tube and Cathode Ray Operations Raytheon Mfg Co res Newton
Kristian Joseph (Catherine) policeman MDC h302 Furnace Brook pkwy
Kristiansen Frederick (Greta M) rigger BSCo r76 Alstead
" Greta C emp S Shore Buick Co r76 Alstead
Kristosik Henry S (Harriet) emp New Boston Ceiling Co h15 Janet rd
Kroesser Margaret V r32 Sumac
Kroha Anna M emp BSCo r147 Norfolk
" Leo C (Constance M) emp PO Wol h147 Norfolk
Kronholm Axel (Astrid) painter h230 Safford
" Edward USA r230 Safford
" Edward (Joan) h80 Old Colony av
Krueger Alfred E (Antonia A) USMC h6 Germain av
" Charles D (Miriam P) carp B h227 Billings
" Robert E (Alice E) emp B'line h260 Billings
Krugels Peter A mach TR&SCo h583 Hancock
Krupa William P h479 Newport av
Krupka Felicia emp Q Coal & Oil Co res Randolph
" Stella tchr CJHS res Randolph
Krush Adolphe mgr Romm & Co r27 Dysart
Krute Irving (Ruth) comptroller Industrial Luncheon-Open Kettle and Dunkin Donuts res Natick
Kubicek Richard E (Margaret L) emp BSCo h26 Bittern rd
Kudaruski Frank J student r33 Marine
" John F emp Norfolk Iron Works r33 Marine
Kudderham Sarah J clk Norfolk County Trust Co res Bra
Kuhns Gustave Von G (Catherine) carrier Wol PO h359 Belmont
Kuja Barbara A clk Granite Trust Co r50 Shawmut
" Earl J (Gertrude E) elec Mike's Elec Service h38 Kent
" Eli John (Sylvia P) emp BSCo h50 Shawmut
" John h37 Pearl
KUJA MICHAEL W (Nancy) prop Mike's Electrical Service h51 Shawmut
Kujanpaa Aksel lab h70 Albertina
Kulbashian Neshan (Carol) locksmith 67 Woodcliff rd h do
Kulkmann Paul A (Florence M) slsm B h24 Warwick
Kullman Alice V clk Houghton & Mifflin Co Camb r9 Lafayette
" Gustave E mach Neilan Reg Co h9 Lafayette
" May H emp Jordan Marsh Co r9 Lafayette
Kummer Fred S (Doris E) emp Sheraton Corp B h6 Priscilla la
Kump Eleanor Mrs r63 Madison av
Kundsin Edwin S (Ruth B) emp B h71 Pratt rd
Kunkel William R charge of sales BGWks res Milton
Kunz Joseph retired h237 S Artery
" Rudolph h1 Green la
Kuperman Frank (Minnie) retired h20 Massachusetts av
" Nathan (Ruth) emp L Grossman Sons Inc h67 Narragansett rd
Kupperman Chester D (Marion) dentist B h 54 Botolph
Kurland Jessie (Mrs Louis) v-pres Freeport Cleaners Inc res Rox
" Louis pres-treas Freeport Cleaners Inc res Rox
Kurlansky Fannie wid Samuel I h27 Sixth av
" Mary S clk r27 Sixth av
" Saul r275 Sixth av
Kurth Martha L (Mrs Richard) tchr CJHS h382 Beale
" Richard (Martha L) h382 Beale

Kurtis A (Bentley (Gertrude G) lawyer 1369 Hancock (2) h13 Connell
" Eli (Lena) retired h140 Main
" Max M (Bess) slsm B h49 Longwood rd
" Myer I (Shirley) slsm Goldie's Inc h32 Shaw
Kurtz Stephen A (Charlo tte) mach r75 Walnut
Kurtzman Benjamin G (Irene) h1396 William T Morrissey blvd
" Hyman R (Clara) dentist 59 Coddington (1) h26 Bishop rd
" Isaac (Stella) h54 Summit av
" Kenneth A student r54 Summit av
" Min sten B r138 South
" Samuel (Bessie) grocer 80 Sumner h138 South
" Sidney tchr Quincy Hebrew Center r138 South
Kusic Harriet M r58 Woodbine (7)
" Helen bkpr h58 Woodbine av (7)
Kusser Charles supt Q Coal & Oil Co res Bra
" Edward E (Mildred F) patrolman QPD h173 Edgewater dr
" Edward E (Margaret) emp Wey h4 Lafayette
" John A emp B r4 Lafayette
" Mildred F (Mrs Edward E) emp QCHosp h173 Edgewater dr
" Stephen (Clara E) lab Q Public School h13 South Junior ter
" Stephen J (Doris) custodian SJHS h18 Sullivan rd
" William r4 Lafayette
Kutasz Joseph prop Joe's Auto Service res Wey
Kyes Emily C Mrs clk B h53 Upton
" Horace V (Matilda C) emp B h15 Chester
" Robert student r315 Chester
Kyle Leonard L (Margaret C) h56 Spring
" William J (Esther M) emp BSCo h186 Safford
" William R emp B Navy Yard r67 Spring
Kyller Allan W (Rose M) carp h156 Sumner
" Einar T (Miriam) emp QPO h46 Fifth av
" Eric N (Paula) coppersmith h22 High
" George E r46 Fifth av
" Jennie wid Eric r25 Bigelow
" June E r46 Fifth av
" Miriam (Mrs Einar) sten Custom Bag & Cover Corp h46 Fifth av
" Miriam emp S S Kresge Co res inq do
" Stanley H (Evelyn T) emp BSCo h46 Curtis av
" Wesley E (Frances) emp BSCo h135 Quincy
Kyllonen Henry F supvr's hlpr City r1 Prospect Hill
" Herman (Hilja) baths 81 Copeland res Abington
" Ida M wid Henry h1 Prospect Hill
" Toivo E (Hilmi) carp cont 92 Copeland h3 Prospect Hill
Kyoperi Esko (Maude E) welder BSCo h256 Common
" Matti emp Q Public Works Dept r5 Buckley

LAAKSO HEMMI (Tyne M) conts hlpr J M Casey h34 Suomi rd
" John r451 Granite
" Olga dom r30 Arthur
" Walter R r34 Suomi rd
Laaksonen Olga E dom r30 Arthur
Laaperi David W (Charlotte G) mach American Air Lines B h48 Town Hill
Labadie Charles (Virginia) elect h129 Doane (1)
" Emma J wid Frank h14 St Germain
LaBonte Anne teller Quincy Trust Co r25 Smith
" Charlotte J sec Mattapan r185 Milton
" Edmund M (Yvonne M) emp B h185 Milton
Labor Temple 28 Chestnut
Labovitz Jean Mrs treas Automotive Distributors Inc res Swampscott
LaBrecque Arthur J (Mary A) slsm B h282 E Squantum
" Geraldine P emp NET&TCo B r490 Sea
" Philip A (Geraldine) slsm h490 Sea
" Richard T reporter r490 Sea
Labuzoski Joseph (Maria) emp B h336 Billings rd
LaCamera Anthony J (Antonia K) prop Squantum Barber Shop h24 Deerfield
" Francis Mrs h7 Putnam
" John F (Catherine) emp NY h29 Walnut
" Joseph barber Squantum Barber Shop r24 Deerfield
LaCascia Frank bakery 92 Brooks EB h63 Virginia rd
" Peter (Rachel) emp Medford h sum res 86 Charles
LaCasse Albert J (Yvonne) prop Al's Variety Store h138 Bromfield
Lacerenzo John emp B r250 Granite
" Mary wid Michael emp QCHosp h250 Granite
" Norman M (Marion) warehouse man L Grossman & Sons Inc h153 Water (5)
" Paul carp r250 Granite
Lacey Benn auto mech r227 Winthrop
" Dorothea r227 Winthrop
" Eugene J USN r15 Montilio
" Florence Mrs r15 Montilio
" Francis (Margaret) emp Pittsburg Plate h21 Yardarm Lane (2)
" Frank H Jr emp B r227 Winthrop
" Irene A Mrs h227 Winthrop
" Lillian E wid Thomas h148 Monroe rd
LaCharity Nellie wid Alfred W h75 Colby rd
Lackley James S (Marion) emp BGWks h127 Atlantic
Lacks Samuel (Emma) retired h76 Harvard
LaCoste Fannie r52 Willet
" Harry T (M Jean) driver Greyhound Bus Lines h45 Nelson
LaCouture Bernard tchr Q Point Jr H Sch r30 Foster
LaCroix Carol A r10 Morgan rd
" Edwin J (Vera F) foreman NE Sales & Mfg Co B h10 Morgan rd
" Frank (Laura A) bus B h69 Dewson rd
" Joseph student r23 Francis av
" Leo P (Mary E) waiter Ritz-Carleton B h48 Turner
" Margaret J emp B r23 Francis av
" Marguerite M wid Harold F h23 Francis av
" Richard J student r67 Dewson rd
LaCrosse Louis G clk QPO res N Weymouth

LOANS FOR EVERY PURPOSE Prompt Service GRANITE TRUST COMPANY See Page 3

Ladabouche Beverly J r283 Highland av
Ladas John L (Margaret M) emp city h80 Rock Island rd
" Leo A firefighter QFD r80 Rock Island rd
" Paul A USA r80 Rock Island rd
Ladd Arnold S (Marie C) h134 Sherman
" Barbara A emp Leppanen Tax Consultants r27A Vane
" Barbara E r134 Sherman
" Blanche T model B r48 Park av
" Carl M (Iva D) brakeman BMRR h49 Arthur
" Clarence P retired r86 Ballou
" Florence Mrs h4 Johnson av
" John E emp H P Hood & Sons res Br
" Nathaniel H (Hazel L) underwriter B h5 Gothland
" William A (Mary J) slsm 550 Adams h27A Vane
Ladge Barnard (Ethel) sheet metal wkr h49 Hobomack rd
Ladner Herbert E (Eleanor F) emp Camb Bay View av
LaDue Frank E (Bertha L) draftsman B h136 Old Colony av
LaFave James USA r63 Burns av
" Joseph J (Josephine) emp Walter Baker Co h96 Edinboro rd
" Paul R USN r71 Burns av
" William emp BSCo h63 Burns av
" —see LaFervre
LaFavor—see LeFavor
LaFavre William F (Stasia E) emp RMfgCo h50 Deldorf
Laffey John J emp TR&SCo r85 Stoughton
" Nora wid Morton r244 Palmer
Laffin Thomas F (Ruth S) emp B h129 Upland rd
Laflamme Charles (Phoebe) USA h42 Shoreham
LaFleur Joseph E (Lillian) emp Camb h37 Beechwood
" Leo R (Mary J) foundryman h45 Wesson av
LaFon Mary A Mrs r24 Walker
LaForest Clarence L (Cecila I) emp W C Caniff & Sons h45 Wall
" Clarence L Jr (Rita) emp Camb h1147 Sea
" George A emp W C Canniff & Sons r45 Wall
LaFrance Dorothy emp Tots 'N' Teens Shop res Medford
Lagadimas Arthur J prop Greer's Diner res N Wey
Lagami Joseph W (Violet) emp B Naval Shipyard B h652 Sea
LaGasse James prop Temple Appliance Service res E Wey
Lagerquist Raymond L (Shirley E) mach TR&S h50 Union
" Waldo firefighter QFD r68 Fifth
Lagerstrom Emma wid Robert r29 Russell
Lagh Arvid H (Ruth N) emp Am Tel Co h182 Bellevue rd
Lagodimos Bessie (Mrs Frank) emp Select Ice Cream Corp res inq do
LAGODIMOS IRENE Senior assistant Thomas Crane Public Library r58 Cushing Wollaston
" Peter (Ethel) emp First Nat Stores SB h315 Highland av
LaGreca Anthony W (C Jeanette) emp PO B sum res 50 Spring
Lahage Edward r59 Channing
" George emp B r59 Channing
" Habib (Latife) emp State h59 Channing
" Jean student r59 Channing
" Jeanne waitress Plaza Cafe Inc h59 Channing
" Michael H r59 Channing
" Nicholas M (Muriel M) emp John Cashman Co h16 Lebanon
" Simon M (Sadie M) retired h16 Lebanon
Lahan Elias (Celia) emp Randolph Mfg Co h609 Willard
Lahdemaki Ida A Mrs h14 Copeland
Lahey Alice A r91 Curtis av
" Edna M clk S Bra h11 Rawson rd
" Genevieve C Mrs r58 Beach
" James (Elizabeth) emp Fore River h68 Baxter av
" Joan F emp TR&SCo r91 Curtis av
" Katherine M wid John h91 Curtis av
" Katherine V clk NET&TCo r91 Curtis av
" Margaret E wid William H h11 Rawson rd
" Marguerite C clk Sheridans Inc r91 Curtis av
" William W emp BSCo r91 Curtis av
" —see Leahy
Lahive Augustine B (Ethel) bookbinder Camb r25 Wallace rd
" Paul A (Rose K) sgt QPD h29 Faxon rd
Lahonen Dagmar W wid William h12 Arthur av
Lahti Catherine wid Axel h47 Kidder
" Doris emp S Bra r68 Suomi rd
" Edith J wid August h68 Suomi rd
" Mildred L nurse 215 Adams res Bra
" Vilma E r68 Suomi rd
Laine A Edith mgr-treas Laine's Dept Store Inc r25 Copeland
" Ellen G r22 Prout
" Frank (Mary) carp r47 Arthur
" John retired r48 Town Hill
" —see Lane
Laine's Dept Store Inc 23-25 Copeland pres Mrs Edith L Lehtonen treas-mgr A Edith Laine
" Jewelry Store John J Coakley prop 66 Hancock
Laing James B (Agnes) carp h72 Sachem
" James L (Dorothy E) emp B h85 Darrow
" Mary C wid Alex S clk corp Woodbury's Inc h95 Shore av
" Robert tchr NQHS h27 Belmont
" Sarah M wid James A h27 Newbury av
" Shirley P tchr NQHS h27 Belmont
" Thomas J (Rose C) retired r463 Hancock

Remember-It's OK to Owe KAY

1462 HANCOCK ST. Tel. GR 2-5094 See Page 102 QUINCY

Laiosa Jerry F (Jennie) emp Keystone Mfg Co Neponset h45½ Grafton
Laird Arthur H (Mildred R) emp B h111 Safford
" Robert (Dorothy) emp B h39A Richie rd
Laitenen—see Laitinen
LAITINE TOIVO E (Virginia P) auditor Granite Trust Co res 121 Hollis av Braintree tel 2-3865
Laitinen Aldina Mrs h15½ Grossman
" Earl (Eleanor M) emp BGWks h13 Cummings av
Lajoie—see Lashua
Lajunen Hilda Mrs window washer B h977 Furnace Brook pkwy
" Toivo welder BSCo r977 Furnace Brook pkwy
" Waino J riveter BSCo r977 Furnace Brook pkwy
Lake Austin R (Jane T) emp B h19 Ridgeway dr
" Joan student r19 Ridgeway dr
" Owen USA r19 Ridgeway dr
Lakin Alice r296 Sea
" Edwin G (Esther E) emp QCHosp res inq do
" Ralph W (Louise C) dir rent control of Quincy h51 Puritan dr
" Sq Beauty Shop Mrs Irene R Ames prop 507 Beale
LAKIN SQUARE CLEANERS CO INC 495-497 Beale pres Paul G Phillips treas Mrs Charlotte Phillips see p 61
" Sq Drug Co Jacob Glazer prop 691 Adams
" Sq Grill Guiseppe Marinelli mgr 705 Adams
LaKing Edward F (Louise A) emp B h74E Squantum
LaLaine John (Anne) tchr Waltham h78 Southern Artery
Lalama Anthony R (Ida J) h68 Bradford
" Roderick mech Cleary's Auto Body r38 Bradford
LaLama Ettore (Elvira) h19 Goddard
" Elvira (Mrs Ettore) emp Hing h14 Goddard
Lally Albert J (Gladys L) slsm h182 Summit av
" Francis J (Mary Irene) emp Sturtevant Mill Dor h166 Tinson rd
" George M (Mary L) h186 Independence av
" Harry (Alice) emp Merrymount Laundry Co h61 Grafton
" John (Carolyn) emp Quincy Plating Works h10 Beebe rd
" John F (Margaret A) h120 Billings rd

PROPERTY OWNERS
F. F. I.
For Further Information
In the Pink Section

" John J (Catherine T) emp Fore River Ship Co h509 Hancock
" Joseph (Marjorie) emp NYNH&HRR h285 Whitwell
" Margery (Mrs Joseph) tchr Willard Sch h285 Whitwell
" Leo E (Mary C) emp A&P Co h28 Brighton
" Michael G (Mary F) mgr James F Hourihan h186 Independence av
" Paul E (Ardis F) emp B h68 Apthorp
" Thomas (Mildred) emp B h15 Argonne
" Thomas (Albina C) real estate Dor h111 Dorchester
" Thomas J (Mildred) draftsman B r25 Algonquin rd
Lalond Francis A (Anna B) emp BSCo h24 Watson ter
LaMarine J Ernest (Marie A) supvr BSCo h15 Summer
LaMartino Andrea (Marion) slsm Whitman Publishing Co h940 Furnace Brook pkwy
LaMattina Roco (Roseanne) painter h464 Beale
LaMay Dana r19 Des Moines rd
" Edith Mrs h19 Des Moines rd
Lamb Alice M wid Joseph T h22 Jenness
" Alice M tchr Thomas B Pollard Sch r22 Jenness
" Anna E wid Anthony J r54 Apthorp
" Charles R (Cora M) eng B h37 Windsor rd
" Desmond clk Quincy r128 Old Colony av
" Francis J Jr (Dorothy M) carp h366 Quarry
" Frederick J emp First Nat Bank B r54 Apthorp
" Gladys M wid Leo J h56 Edwin
" George A (Phyllis F) draftsman B h172 Standish rd
" Grace M tchr Lincoln Sch h195 Upland rd
" Henry J (Marguerite) mgr B h20 William
" John (Kathleen) slsm h8 Hanna
" John T (Mary) supvr Comm of Mass h15 Hudson
" John T city Public Wks Dept r415 Newport av
" Joseph T Jr r22 Jenness
" Ray C (Annette R) mgr Milton h730 Sea
" Robert K (E Jane) USN h143Farrington
" Thomas retired r16 Chase
" Thomas J (Honora) retired h415 Newport av
Lambert Arlene nurse Gordon House res E Wey
" Bernard emp 11A School res Dor
" Edward C (Mary C) emp B sum res 132 Darrow
" Hubert (Hazel) paperhanger h612 Washington
" K E (Doris) prop Surplus Office Equipment Co res N Wey
" Nelson F (Mary A) retired h117 Edwin
" Samuel emp 11A School res Dor
" Terese M B r117 Edwin

FROST COAL & OIL CO. COAL—COKE FUEL OIL
17½ BEALE ST. WOLLASTON GR2-8900 488 NEPONSET AVE. DORCHESTER See P. 74 TA5-3400

" W Edwin (Mary A) mgr Miller Shoe Store h507 Hancock
Lambie John B (Gladys J) lab Grossman's h37 Quincy
Lambros Elizabeth emp B r338 E Squantum
" George K (Bertha G) fruit pedaler h186 Billings
" Theodore K (Jennie) pdlr h338 E Squantum
Lamere Anne emp Granite City Coal Co r13 Moscow
" David H (Ann M) slsm B h13 Moscow
" Frederick H r15 Thayer
" Joel J (Katherine H) mgr B h63 Cedar
Lamm George L (Elsa) floor waxer h387 Water
Lammers Carl F treas Modern Garage Inc r13 Ballou
" Olga M wid John h13 Ballou
Lamond Robert H (Evelyn F) emp B h180 Marlboro
Lamont Horatio N (Elizabeth H) tchr B h10 Willow av
LaMotta Jean emp US Trust Co r154 Parke av
" Leonard E (Dorothea) emp Stevedore Corp h134 Parke av
Lamphere Carl H (Ida) jan EM St Ry h42 Smith
" Gladys emp Howard Johnson Restaurant r42 Smith
" Nancy emp RMfgCo r42 Smith
" Ott (Bertha) emp B h13 S Junior ter
Lamphier James F (Gertrude) emp N Wey r304 Copeland
Lamprey Ralph emp Remick's r136 Hamilton av
" Wesley C (Doris L) ins B h13 Sims rd
" William B (Doris H) lawyer 136 Hamilton av h do
Lanata Paul D emp Howard Johnsons Restaurant r96 Sumner
" Virginia M Mrs h96 Sumner
Lancaster Albert S (Beverly) emp PSCo h215 Arlington
" Manley H emp Hing r92 Alton rd
" Mary L (Mrs Ralph I) tchr Quincy h62 Mill
" Neil (Nancy) emp White Bros Milk Co h19A Winthrop av
" Ralph I (Mary L) student h62 Mill
Lancisi Luigi retired r24 Ring av
Lancy Louis retired r24 Ring av
Land Thomas retired r16 Chase
Landberg Gunnard (Margaret C) retired h7 Pequot
" Margaret wid Walter h545 Hancock
Lande Beatrice E Mrs prop Bee's Furniture res Dorchester
Lander Charles B eng B h103 Atlantic
" Donald J h190 Pine
" George M (Eleanor M) foreman Camb h19 White
" Norman P USAAC r19 White
Landerholm Phillip G (Rita A) emp White Bros h33 French
" Phyllis V sec BGWks r33 French
Landers Alfred P (Miriam) mgr Milton Branch Norfolk County Trust Co h14 Pontiac
" Francis (Catherine) emp Dor h412 Willard
" Murray B (Lorraine J) pntr h24 Bay
" Rosalie r14 Pontiac
Landin Emma S wid Charles r93 Centre
Landregan Matthew retired r589 South
Landrey Edward F (Barbara C) emp 33 Newport av r68 Aberdeen rd
" Edward H iron wkr 33 Newport av h68 Aberdeen rd
Landry Albert J (Elizabeth M) clk B h491 Furnace Brook pkwy
" Alfred J (Alice M) clk BSCo h27 Barry
" Arthur N mgr Webster's res Lexington
" Barbara E (Mrs Joseph I) emp RMfgCo r335 Rock Island rd
" Beatrice sten B r200 Presidents la (17)
" Charles driver P&GCo r14 Beechwood
" Charles (Jane M) retired h589 South
" Francis P firefighter QPD r20 Ocean
" George (Edna) emp Keystone Mfg Co Neponset h115 Quincy
" George A (Cecilia A) emp B h28 Ebbett av
" Helen A clk B h200 Presidents la (17)
" John S (Grace E) emp S Bra h1621 Hancock (10)
" Jules F (Mae E) lab TR&SCo h79 W Squantum
" Mary C wid Charles P r14 Beacon
" Myrtle B wid Henry J h23 Warwick
" Peter A (Angelina) mach BSCo h32 Taffrail rd (3)
" Ruth M r589 South
" Stanley J (Annie) h15 Wibird
" Walter H (Marion A) h90 Brook
" William T (Margaret H) welder BSCo r162 Bunker Hill la
" William W h2 Parke av (3)
" Yvonne M sten B h138 Common
Landstrom Paul A painter r53 Bryant av
" Waldo E (Mildred) clk B r53 Bryant av
Lane Albert S h309 Sea
" Alice F clk Mathewson Mach Wks r108 Bromfield
" Anne F emp B r19 Windsor rd
" Arthur F (Mary A) emp WJDA Quincy h119 Safford
" Bernice sec B h195 Upland rd (45)
" Catherine F wid Frank H h46 Macy

HASSAN BROS. INC.
HOME OF GUARANTEED USED CARS
24-Hour Towing Service
Tel. PR 3-8810—3-6079
Service on All Makes of Cars
290 Washington St. See p. 34 QUINCY

Sears

SILVERTONE—RADIO AND TV
KENMORE—WASHERS
COLDSPOT—REFRIGERATORS

Quincy Store—1591 Hancock St.—MA 9-6000

Lane Clifton C (Thelma C) emp Arch Gear Wks h62 Edwin
" Edward F (Nellie M) retired h28 Campbell
" Ellen V wid Richard J h14 Cranch
" Francis (Lorraine) USAF h82 Southern Artery
" Francis H emp Miami Fla r46 Mary
" Francis T (Lorraine) USAF r826 Southern Artery
" Francis X (Florence J) emp B h112 Brook
" Frank (Gertrude) emp Wey h55 Division
" Frank J mach B r100 Connell
" Frederick A (Anne) emp White Bros Milk Co r929 Sea
" Frederick F retired h12 Pierce
" George C (Alice M) emp Interstate Commerce Comm B h138 Sherman
" Georgiana C h174 Presidents la
" Harold W (Louise A) master elec h110 Winthrop av
" Harry B elec B r100 Connell
" Helen Mrs r244 William T Morrissey blvd
" Herbert M (Margaret E) retired h20 Arnold
" Howard M (Lois M) emp Br h81 Albatross rd
" J D (Betty Lou) USN h109 Upland rd
" John retired r48 Town Hill
" John E (Shirley A) emp P&GCo h32 Brackett
" John H (Ellen M) retired h53 Edison pk
" John H r19 Hopedale
" John J (Ann T) emp NHRR h73 High
" John J Jr student r73 High
" John P mech Williams Electric Co r6 Main
" John T (Evelyn F) emp BSCo h12 Upland rd
" Joseph A retired h19 Hopedale
" Katherine A nurse P Reginald Mac Kinnon res Dor
" Margaret E clk NET&TCo r19 Hopedale
" Mary G r19 Hopedale
" Mary P h100 Connell
" Mary V tchr Snug Harbor Sch res Dor
" Mary W wid Daniel h12 Upland rd
LANE MYRON N (Mary B) lawyer 80A Beale and District Attorney of Norfolk County h140 Warren av
" Paul T emp QPO res Roxbury
" Percy N (Alice F) emp Brecks h108 Bromfield
LANE PERCY N reporter Quincy Patriot Ledger and clk of committees City Council r363 Water
" Priscilla (Mrs James) emp William B Rice Home res Wey
" Richard emp BGWks r81 Albatross rd
" Richard B student r140 Warren av
" Sarah A wid Paul R r100 Connell
" Shirley A emp Keystone Mfg Co Neponset r46 Mary
" Thomas N (Minnie A) retired h126 Brook
" Walter H emp BSCo r53 Edison pk
" William (Margaret C) retired h6 Main
" William A (Annie E) retired h37 Algonquin
" William F (Barbara J) emp NET&TCo h42 Canal
Langrgan Jack student r12 Thatcher
" John F (Gertrude A) emp B h12 Thatcher
" Mary sec B r12 Thatcher
" Phyllis A sec B r12 Thatcher
Lang David M (Vivian A) emp BSCo h114 Piermont
" David M Jr student r114 Piermont
" Francis W (Sadie) mtlwkr h131 Wilson av
" Kenneth W student r131 Wilson av
" Robert E (Mary) emp B h11 Baxter av
" Robert K (Gladys) emp Fore River h226 Franklin
" Thomas (Marjorie C) emp RMfgCo h40 Morton
" Walter J (Adele B) pharmacist Dor h115 Summit av
Langan John F (Helen R) emp B Navy Yard sum res 81 Charles
" Patricia E student sum res 81 Charles
Langdon Harry A (Matilda) emp BSCo h94 Dayton
Lange Francis r121 Water
" Paul W (Kerman) emp BSCo h72 Intervale
" Theresa Mrs h121 Water
" Victor J (Linda) emp BSCo h23 Dartmouth
Langelier Alice J wid Louis F R h16 Lunt
" Elizabeth G Mrs r45 Winthrop
" Gerard (Mary J) elec B h53 White
" Gerard Jr USA r53 White
" Muriel physician Ed Inst New York r16 Lunt
" Paul USAAF r80 Robertson
" Remi A (Blanche V) architect B h80 Robertson
" Robert M student r53 White
" Therese M tchr Q Point Jr H Sch r53 White
Langenbach Fred J (Marjorie) mech Arch Gear Wks NQ h60 French
Langer Eric M (Margaret E) auto repairing bus Camb h88 Hamilton av
Langerquist Arlene clk Sheridan's Dept Store r68 Fifth av
" Ray (Shirley) mach TR& Co h28 Hayden
" Waldo E emp QFD h68 Fifth av
Langhill Edward (Frances) h78 Quarterdeck rd (3)
Langi—see Lange
Langill Harold B (Bertha A) teller First Nat Bank h129 Pine
Langille Adin L (Mary D) emp H P Hood & Sons Co h18 Hamilton
Langley Carl USN r22 Bent ter
" Charles E (Jane) retired h14 Prescott ter
" Harold F (Florence A) libr Camb h192 Wilson av

NORTH QUINCY GARAGE CO. SPECIALISTS IN BODY AND FENDER WORK
DUGGAN BROS.
131-133 HANCOCK ST. Tel. PR 3-1100 See Page 32 QUINCY, MASS.

" John A (Alice M) acct White Bros h Canton rd
" Murray S (Nina) plumber B h22 Bent ter
Langshaw Sue E r715 William T Morrissey blvd
Langton Ernest P retired r50 Stewart
" Francis J (Nellie) emp Charlestown Navy Yard r53 Stewart
" Harry P (Jean) emp B h100 Town Hill
" Louis P (Louise) emp Coty Motors Co Mattapan h100 Town Hill
" Mildred E Mrs sec Stanley Winthrop Inc r11 Lancaster
Lansing George W J emp Q P Ledger res Scituate
Lantery Elaine emp Shawmut Laundry r60 Cummings av
" Harry E (Marion A) slsm h332 Billings rd
" Lena I wid Frank B h60 Cummings av
" Raymond G (Frances I) prop Beacon Auto h55 Cummings av
Lantz Donald emp QCHosp res Dor
" George S (Marion L) emp Wey h14 Bent ter
" Harry (Elizabeth) h50 Silver
" Selma T wid Augustus L h52 Euclid av
Lanyon E William (Helen D) slsm B h26 Estabrook rd
Lanza Richard P (Elena R) emp American Art Embroidery Co h80 Henry
Lanzendorfer Phillip bus Bra h195 Upland (59)
Lapan Henry (Bertha) emp Charlestown h82 Virginia
Lapham Adeline J wid William C h242 Safford
" Marcia A retired r242 Safford
LaPierre Frank J (Annie A) maintenance man B h21 Randlett
LaPlante Frederick J (Yvonne E) foreman NET&TCo h16 Brae rd
" Guy U (Helen C) adv B h281 Elmwood av
" Robert r281 Elmwood av
LaPlume Allan H student r54 Pelican rd
" Henry D (Catherine B) carp Camb h54 Pelican rd
" John (Phyllis) draftsman Camb h504 Sea
" Norman R r54 Pelican rd
LaPointe Richard P (Marion) butcher Stop & Shop h107 Goddard
Lappanen Matti (Josephine) retired h14 West
Lappin Leo J (Roberta) dentist 27 Temple (4) h17 Priscilla la
LaPrise Catherine V wid Alphonse h3 Cottage (5)
Laracy John R (Mary A) retired h190 Wilson
LaRaia Alice M (Mrs Joseph P) sten First Nat Bank B r304 Belmont
" Joseph P (Alice M) painter BSCo h304 Belmont
" Joseph P (Pauline) emp BSCo h802 Southern Artery
" Ottavio patrolman QPD r802 Southern Artery
" Pauline Mrs emp 35 Cottage av r802 Southern Artery
Laramie Regina wid William H r357 Newport av
Larch Michael J (Dorothy M) emp B h79 Forbes Hill rd
Larchez Catherine wid Frank h21 Bedford
" Edward L (Helen) slsm Remington Rand B h23 Bedford
Largey John P (Gladys W) mech h32 Pratt rd
Larkin Alice W USA r1337 William T Morrissey blvd
" Burton J clk Md r87 Merrymount rd
" Doris P emp B r49 Edgemere rd
" Edward D (Mary E) emp BSCo and sec Benevolent and Protective Order of Elks Quincy Lodge No 943 h87 Merrymount rd
" Edward S (Barbara) elec BSCo h115 Butler rd
" Francis Jr student r49 Edgemere
" Frank H (Mary L) emp Retail Fuel Inst B h49 Edgemere rd
" George W (Mildred C) emp Arch Gear Wks h9 N Central av
" Gertrude W sec B r929 Hancock
" Gordon B (Laura) emp TR&SCo h71 Safford
" James T USMC r1337 William T Morrissey blvd
" John student r1337 William T Morrissey blvd
" Joseph P (Ruth R) h18 Sullivan rd
" Katherine T tchr Daniel Webster Sch h929 Hancock
" P Constance tchr Q School res Dor
" Patrick J (Anna) slsm B h143 E Elm av
LARKIN RICHARD J (Alice M) dentist 1245 Hancock (17) and v-pres Shipbuilders Co-operative Bank h1337 William T Morrissey blvd
" Richard J Jr USN r1337 William T Morrissey blvd
" Robert F clk Camb r49 Edgemere rd
" Vincent E (Eleanor M) mgr Revere Sugar Refinery B h122 Lansdowne
" Vincent R (Jean F) slsm Dedham h181 School
" William M (Helen M) opr TR&SCo h114 Safford
Larmey Grace nurse Gordon House res Bra
Larner John J (Josephine) emp B h53 Aberdeen
LaRochelle Alfred J (Rose M) steel wkr B h7 Atherton

HOWIE & CRAMOND
Prescription Opticians
COMPLETE LENS GRINDING ON OUR OWN PREMISES
1157 HANCOCK ST. Tel. MA 9-2312
See Page 121

IT'S ALWAYS FAIR WEATHER WITH
AN AUTOMATIC ELECTRIC DRYER
QUINCY ELECTRIC COMPANY

LaRochelle Bernard (Margaret E) mach Camb h5 N Central av
" Eudore (Marcelle) mech N Q Garage res Wey
LaRosa Angelina clk Enterprise Stores Inc r239 Water
" Antonio (Florence J) emp Wey r147 S Walnut
" Conrad (Esther) emp B sum res 86 Charles
" Florence P bkpr Hasson Bros r305 Washington
" Frank (Filomena) emp Water Div City h239 Water
LA ROSA FRANCESCO (Rosa) real estate and insurance office 301 Washington tel GR 2-7825 h303 Washington tel MA 9-3381 see p 97
" John USN r40 Penn
" Joseph (Mary) blacksmith Vulcan Tool Mfg Co h40 Penn
" Marie F nurse QCHosp h52 Cummings av
" Tina C sum res 86 Charles
" Vincent plumber George Peterson r40 Penn
Larracey Bernard (Florence G) emp Blanchard Mach Co B h52 Cunningham
Larry's Barber Shop Loreto DiBona prop 95 Trafford
" Jenney Service Station Laurence W Ulvila prop 376 Water
Larsen Arthur W (M Margaret) painter Everett h40 Delano av
" Carl O (Mary E) emp Misel Press Dor h699 E Squantum
" Carsten L (Sophie) maintenance man Nat Stores h37 Randlett
" Esther (Mrs Gustav H) emp QCHosp h20 Roselin
" Esther emp Salvation Army r26 Carlson
" Gustave H (Esther) carp h20 Roselin av
" Hans M (Marie L) emp NE Insulation B h35 Roselin
" Henry C (Doris R) USN h131 Beach
" Howard W emp B r37 Randlett
" John (Eleanor N) emp Hope Windows Inc h56 Lansdowne
" John F (Hazel M) mach h33 Cummings av
" Lars (Alice L) emp Rhode Island h55 Colby rd
" Marian clk S S Kresge Co res inq do
" Peter (Violet) emp Dor h15 Arnold rd
" Robert L student r15 Arnold rd
" Roy A student r15 Arnold rd
" Ruth emp RMfgCo r26 Carlson
" Trygve M (Signe E) emp Navy Yd B h26 Carlson
" Warren J (Evelyn L) firefighter QFD h84 Hamden cir
Larson Arthur (Vera) emp Fore River h90 Edison pk
" Beverly emp B r173 Whitwell
" Carl E carp helper h356 Granite
" Carl O (Eleanor M) prop Larson's Auto Service h10 Alleyne
" Charles P (Alice M) emp B h104 Hollis av
" Clarence D (Vivian) elec BSCo h171 Whitwell
" Dean A USA r75 Ashworth rd
" Edward H research tech r25 Station
" Edwin L emp Q Park Dept r65 Smith
" Edwin S (Anna) carp r210 Winthrop
" Elinar W (Marjorie) bus driver B Elevated h120 Farrington
" Elizabeth M wid Benjamin H h15 Seaway rd
" Ernest (Lillian) emp Philip Carey Co B h102 Pontiac
" Ernest O (Irma) die wkr B h160 Summit
" Esther emp Gordon House r20 Roselin
" Evelyn W emp Neponset r51 Albertina
" Everett F (Janet) emp B h189 Everett (11)
" Frank H student B r25 Station
" Harold L (Ethel D) Westinghouse HP 25 Station h do
" Helmar (Lillian) h85 Franklin
" Henry A retired r25 Station
" Hilding W (Esther M) rigger BSCo h173 Whitwell
" Julia E linotype opr B American B r65 Smith
" Kathleen F emp Siesta Sleep Shop Inc res Everett
" Kenneth r210 Winthrop
" Mary C wid John h65 Smith
" Minnie S wid John O h770 Hancock
" Roy D (Mary M) emp B h160 Safford
" Walfred I (Lillian) emp Wyeth Inc C h85 Summit av
" Wilbur R (Annie D) emp BSCo h75 Ashworth rd
" William E (Elsie D) mach Dor h37 Rawson rd
" William N (Jean M) emp TR&SCo r11 Exeter
Larsson Greta Mrs masseuse 26 Francis av h do
LaRue Albert r63 Crosby
" Anna J r113 Harriet av
" Arthur E (Ruth E) USMC h76 Mary
" Edward J emp C Y Woodbury Inc res Brockton
" Emanuel J carrier Wol PO h291 Newport av (6)
" Louis O (Mabel F) emp B h63 Crosby
" Raymond (May) emp 731 Hancock h1251 Sea
Laschkowski Edward C h483 South
LaScola Anthony R (Eleanor M) emp Wey h308 Billings rd
Lash John B (Nettie B) elec Camb h81 Brook (22)
Lasker Samuel (Alice) emp D Silverman & Sons h863 Southern Artery
Lasoff Anabel prop Anabel's Dress Shop res Mattapan

LUMBER OF ALL KINDS PLUMBING AND HEATING SUPPLIES PAINTS
Economy Low Prices on All Materials Easy Credit Terms
GROSSMAN'S 130 Granite St., Quincy PR 3-7100

Lasse Arnold P (Martha) bookbinder h23½ Harrington av
" Martha (Mrs Arnold P) emp RMfgCo h23½ Harrington
Lastra Adolph G (Marion G) mason h59B Garfield
" Manuel retired r59B Garfield
" Raymond r59B Garfield
Latak Joseph T h54 Germain av
Latham Anna wid Irving h80 Lawn av
" Walter J (Doris) emp Br Tool Co h78 Lawn av
" —see Letham
Lathrop Arthur W (Mary A) auditor Q Oil Co res Bra
" Jessie wid William r60 Hovey
Latini John J (Betty) baker h29 Dartmouth
" Louis (Josephine) lab h29 Dartmouth
Latneau Nancy J student r26 Bellevue rd
" Robert P (Jane G) emp Wheeling Corrugating Co h26 Bellevue rd
Latora Calogero coppersmith h129 S Walnut
" Salvatore r129 S Walnut
Latour Normand D (Mildred) emp Mart's Jewelry Inc r169 Billings
LaTour Maude L wid John A h28 Vassall
Latti Hugo const wkr r35 Roberts
LaTulippe Donald J (Shirley) announcer WJDA res Rockland
" J Alfred (Freda) mgr Met Ins Co Q Div res Dover
" Joseph (Gladys) emp City Service Bra h40 Burns av
Latvinskas Martha A Mrs r16 Watson ter
Lau Freda E nurse Gordon House res Wol
Lauder Catherine r67 Edison
Lauerdiere George emp B r64 Presidents la
Lauersen Howard S (Dorothea) (Parkway Auto Service) res Bra
Laugelle Anthony C (Mary) emp Cohasset h10 Oak
Laughlin Ann L emp Mass Gen Hosp B sum res 70 Spring
" Francis R (Mary T) slsm Paine Furniture Co B h458 Beale
" Gerald J USA sum res 70 Spring
" John F emp B sum res 70 Spring
" John L (Bertha) bus B sum res 70 Spring
Laukkanen Eino lab city r203 Copeland
" John (Doris) quality control man Abrasive Products Inc B h53 Woodcliff rd
" Ollie (Helen) retired h203 Copeland
" Weikko (Doris E) emp Whiting Milk Co h9 Noanet
Launderette The Mrs Lena Levine prop 597 Washington
Laundry Joseph I (Barbara E) emp Kennedy Co h335 Rock Island rd
Laura's Beauty Salon Mrs Laura A Merole prop 246 Copeland
Laurel Crest Bakery Joseph Montello prop 1196 Sea
Laureti Guistino (Amerinu) retired h20 Lowe
Lauretto Dante A (Elizabeth T) emp BSCo h40 Chubbuck
" Earle E (Adelle F) const wkr Wey h42 Chubbuck
Lauria Daniel (Millie) emp Wey h114 Upland rd
" Dominic (Catherine) emp Supreme Market Dor h34 Turton
" Rocco R (Nora F) retired h316 Fayette
Lauriat Lillian F wid Louis E h116 Phillips
Laurie D Scott Jr (Ann M) emp BSCo h58 Holmes (13)
" Mabel Mrs r160 Elm
Laurio Joseph P (Katharina) emp BGWks h72 Taffrail rd
Lauwers Henry P (May) service mgr B h195 Park av
Lauzon Gilbert A (Lois E) painter h66 Endicott
" Grace B Mrs h66A Endicott
" Robert W (Doris) emp Bay View Home r913 William T Morrissey blvd
LaValle Ernest (Alice S) emp Mattapan h81 Glover av
LaVangie Marie wid Joseph H emp Markson Bros h162 Palmer
" Mathilda wid Charles r71 Cleverly ct
Lavasseur Harold B (Winifred) slsm h18 Martell rd
Lavelle Henry G landscape gdnr 150 Samoset av h do
Lavers Kenneth W (Irene) emp Dor h137 Manet av
Laverty Eileen emp BSCo r50 Newton av
" Eileen W bkpr B h33 Cheriton rd
" John F (Catherine A) shipfitter foreman Quincy Dry Dock h29 Deerfield
" Margaret wid Daniel h50 Newton av
Lavery Edward (Constance) h72 Sagamore
" Edward emp Hing r45 Upland rd
" Harry plasterer r16 Elm
" Richard P (Florence) truck driver B h88 Edwin
LaVey Herbert slsm h100 Washington (34)
Lavidor N Richard (Mildred T) mgr B h15 William
Lavin Francis (Catherine) h244 William T Morrissey blvd
Lavis Kenneth (Irene) emp B h137 Manet av
Lavoie Blanche M h27 Barry
" Catherine r24 Bay State rd
" Robert (Jean) emp BGWks h280 Water
" Robert I (Elsie J) emp BGWks h278 Water
LaVoie William S (Mildred F) emp Dor h262 Atlantic
Lavoot Evelyn (Mrs M Louis) prop Evelyn's Bake Shop h53A Mill
" M Louis (Evelyn) emp BSCo h53A Mill

QUINCY SAVINGS BANK
Mortgage Loans
Personal Loans
FHA Improvement Loans
371 and 1374 HANCOCK ST.
Tel. GR 2-0025

Pompeo Motors Inc. 666 Southern Artery **PR 3-7300**
OLDSMOBILE SALES — SERVICE CADILLAC

Law Arthur F Jr (Ruth E) emp Home Life Ins Co h52 Ardell
LAW H SADIE (Mrs James H) librarian Atlantic Branch Thomas Crane Public Library res Winthrop
" Herbert (Lillian R) retired h3 Whiton av
Lawadski Francis J (June C) USN r193 Manet av
Lawell Herbert (Mary) USA h24 Bay View av
" Mary (Mrs Herbert) emp B r24 Bay View av
Lawhorne Ashby (Patricia) emp Wey h47 Hunt
Lawler Arthur S (Ethel) slsm Handy Beer & Wine Co B h1076 Furnace Brook pkwy
" Ethel (Mrs Arthur) emp Nowlan & Co h 1076 Furnace Brook pkwy
" Frances E (Gladys A) emp B r25 Apthorp
" Francis A (Ellen A) h80 Brook
" James (Mary) emp B h21 Kemper (9)
" Richard F (Ruth) reservation supvr Eastern Airlines h16 Canton rd
" Richard T (Catherine L) carp NHRR h 44 Harriet av
" —see Lawlor
Lawless John E (Ethel) const supvr B h41 Bayside rd
" Mary nurse Gordon House res Wey
Lawley George F 2nd (Emily J) emp R F Hunter Co and Hunter Sea Foods h 14 Howe
Lawliss Dorothy Mrs h47 Euclid av
Lawlor Bernard T (Edna M) installer NET&TCo h60A Bay State rd
" John J Jr (Joan) oil dlr h81 Davis h do
" Joseph D (M Genevieve) emp Ry Exp Agcy h144 Quincy av
" —see Lawler
Lawn Robert T emp South Shore Buick Co r87 Central
Lawrence Albert E student r82 Verchild
" Antonio N (Pompea) prop Lawrence's Pharmacy h82 Verchild
" Carl h89 Winthrop av
" Carl B (Aline D) acct PSCorp h157 Warren av
" Doris Mrs h58 Winter
" Eleanor B Mrs emp Simon P Devine res Hingham
" Elizabeth tchr Cranch Sch r22 Indian Trail North Scituate
" Ellis K (Pauline M) emp B h18 Bayswater rd
" Frederick K (Catherine) emp B r85 Sherman
" Gino A (Laura) emp Lawrence's Pharmacy h82 Verchild
" Harry A (Beverly A) emp Bra h7 Freeman
" Harry A (Mildred G) emp B h61 Clementer
" Herman (Laura) h10 Williams
" Ida E Mrs r76 Franklin
" LeRoy (Margaret I) slsm h64 White
" Lorne slsm r16 Frederick
LAWRENCE M B PONTIAC CO INC Pontiac sales and service 326 Granite av East Milton tel CU 6-1680 pres Maurice B Lawrence see p 32
LAWRENCE MAURICE B (Anastasia C) pres M B Lawrence Pontiac Co Inc East Milton h20 Ashworth rd
" Richard H (Phyllis) emp B h18 Bayswater rd
" Savage Bldg The 25 School
" Stanley D (Frances H) civ eng Comm of Mass h94 Merrymount rd
" W Leach emp Q P Ledger res N Carver
" —see Laurence
Lawrence's Pharmacy Antonio N Lawrence prop 27 School
Lawson Clifton (Margaret) emp B h22 Sonoma rd
" Edward E (Bertha E) mech B h1229 Sea
" Edward E (Grace M) retired h40 Butler rd (20)
" Evelyn L Mrs sec B r105 Edwin
" Joseph F Jr emp QPL res S Wey
" Richard K student r1229 Sea
" Roy A (Constance M) h72 Meadow Brook rd
Lawton Christine Mrs h61 Germain av
" James F (Margaret A) retired h37 Estabrook rd
" John J retired h10 Hillside av
" Lorraine emp RMfgCo r61 Germain av
" M Virginia clk B r10 Hillside av
" Thomas J (Dorothy A) emp Ford Motor Co h72 Meadowbrook rd
Laycock E Ellis (Alice L) draftsman h60 Elm av
Lays James E (Frances A) dept mgr Enterprise Stores Inc h21 Ellis
Layton Donald W (Ruby) emp B h15 Appleton
Leach Barbara G tchr Montclair Sch res Brockton
" Everett P (Jeanie B) emp B h54 Hovey
" Frederick H retired h10 Abbey rd
" Henry G (Jessie E) emp NET&TCo h29 Ellis
LEACH WALTER J RIGHT REV DD pastor St Ann's R C Church h757 Hancock
Leadbetter John A retired h46 Spear
" John J (Julia T) phys dir B h388 Belmont
" Judith A student r388 Belmont
Leaf Doris Mrs emp 41 Atlantic r do
League Ethel B wid Howard emp Lincoln's h60 Palmer
" Howard B (Carol E) carp B h56 Palmer
Leahy Ann C emp B r56 Presidents la
" Annie L wid William E h36 Spear
" Clarence (Lillian) emp BSCo h142 Farrington
" David H shipfitter BSCo r67 N Central av
" Eleanor G sten City r56 Presidents la
" Francis (Eleanor) pres Andy's Express Inc h48 Robertson

CREDIT REPORTS QUINCY-SOUTH SHORE CREDIT ASSOCIATION TEL. MA 9-5600 See Page 51 COLLECTION SERVICE

" Frank J (Genevieve C) public relation man Bethlehem Steel Co h56 Presidents la
" Frank J Jr student r57 Presidents la
" Frank P slsm h27 Park
" George F mech BSCo r67 N Central av
" Gerald F (Josephine) bus opr EM St Ry h5 Sachem pk
" James B appr BSCo r67 N Central av
" John A (Elizabeth T) emp BSCo h81 Cliff
" John E (Helen M) clk B&ARR h59 Edgewater dr
" Katherine E clk EM St Ry r36 Spear
" May M clk BSCo r36 Spear
" Paul D emp B r56 Presidents la
" Richard J (Grace) gas sta attdt h185 Rock Island rd
" Rose J wid William F h67 N Central av
" Theresa M clk Q r67 N Central av
" Thomas C (Elizabeth F) emp B Edison B h42 Bittern rd
" William E (Katherine M) emp BSCo h22 Beacon
" William J (Frances) oil burner service 27 Bradford h do
" William F (Adelaide T) emp B Navy Yd h18 Cliff
" —see Lahey
Leake Clifton S (Carrie B) emp BSCo h126 Greene
Leaman E Lorraine emp PSCorp r13 Chesley rd
" Evelyn T emp Stop & Shop r13 Chesley
" Geraldine A emp SR&Co r13 Chesley rd
" William R (Helen F) h13 Chesley rd
Leamy Julia A dir Ships Haven h51 Presidents la (5)
Leander Carl H (Alice C) chemist 145 Whitwell h do
" Roy W (Ruth) slsm h10 Curtis
Lear Mary clk r20 Quincy
" Theresa M wid Michael r891 Southern Artery
Leardon Laura Mrs r144 Farrington
Learner Nathan (Molly) atty B h30 Samoset
Learoyd Phillip A (Nancy) (Shore Drive Service Station) h122 Rawson
Learson Arthur J (Mary G) lawyer Met Transit Authority B h57 Ocean
" Arthur J Jr student r57 Ocean
" Leona Mrs r57 Ocean
Leary Allyne M student r41E Squantum
" Arthur E retired h100 Shirley
" Arthur E Jr r100 Shirley
" Eleanor Mrs h24 Russell pk
" Elinor J switchboard opr M Steinert & Sons B r100 Shirley
" George M (Mary R) emp city of B h292 Sea
" Helen C h14 Ruthven
" James F (Agatha V) slsm B h39 Greene
" John J emp NET&TCo r14 Ruthven
" John J (Gertrude) emp B h134 Faxon rd
" John P (Grace) emp B h70 Quarterdeck rd (2)
" John P (Mary) emp B h282 Fayette
" John S retired r30 Mt Vernon
" John V (Katherine S) emp B h8 Stony Brae rd
" Joseph B retired h6 Hull
" Joseph F (Mary F) prop Brooks of Quincy res Milton
" Katherine wid Arthur P h43 Grove
" Marie J wid Arthur opr NET&TCo h41 E Squantum
" Marion F clk B r6 Hull
" Marion J nurse QCHosp r134 Faxon rd
" Martha Mrs emp Victoria Cafe res Wey
" Mary emp B r6 Hull
" Nora r94 Greenleaf
" Nora M r62 John
" Robert E (Katherine) maint wkr MDC res N Wey
" Ronald F (Sybil L) supv B h95 Franklin av
" Yvonne M wid Joseph emp NT Theatres B r56 Bird
Leavens Harold student r189 Bellevue
" Merrill G (Pauline R) sheet metal wkr h212 Park av
" Merrill W (Josephine M) carp h189 Bellevue rd
" Robert emp town Wey r189 Bellevue rd
" Robert E (Dorothea I) slsm B h54 Walker
" William (Marion) emp B h31 Gladstone
" William Jr emp B r31 Gladstone
Leavitt Arthur F (Dorothy M) junk dlr 52 Wall h do
" Arthur W (Margaret E) industrial eng h14 Puritan dr
" Burton N (Marguerite R) emp B h8 Webster
" Charles (Rose) emp E Wey h118 Upland rd
" Charles W h143 Harvard
" Charles W Jr (Mary) emp Public Wks Dept City r143 Harvard
" Charles W Jr (Anne) emp B Navy Yard h32 Taffrail rd (4)
" Daniel tchr QPJHS res Whitman
" Edward H (Evelyn) agt Prudential Life Ins Co h57 Alrick rd
" Helen A emp QCHosp r98 Cranch
" Henry (Helen) emp B h65 Billings
" Jessie Mrs r8 Webster
" Joanne B sten B r50 Freeman
" John M USN r50 Freeman
" Joseph (Rose) (Mitchell's Delicatessen) Dor h1003 Furnace Brook pkwy
" Joseph W (Dorothy) repairman American Meter Co h100 Taffrail (2)

DUSTPROOFED
'blue coal'
NEW ENGLAND COKE
FUEL & RANGE OILS
Ralph Coal Company
33 Weston Ave. See p. 80 PR 3-0837

"The Public Needs to be Reminded as well as Informed'

Use these spaces scattered throughout the Directory to REMIND Buyers

Leavitt Kenneth S handyman QCHosp h81 Willard
" Marshall emp B r320 Farrington
" Marshall W (Ethel E) r11 S Central av
" Mary L r27 Merrymount av
" Ralph P (Madeline M) slsm SB h31 Amesbury
" Raymond (Lelia) retired r154 Elm
" Robert (Lena M) emp Liberty Mut Ins Co h23 Harrington
" Ruth H tchr NGHS r69 Upland rd
" Thomas J (Edith M) carrier Wol PO h50 Freeman
" Thomas W r50 Freeman
" William (Mary M) emp NYNH&HRR h105 Verchild
" William W (Marguerite E) slsm Brockton h228 Pine
LeBaron Arthur L industrial textile engineer 1458 Hancock (214-215) res Duxbury
" Edward S prop Ted LeBaron Auto Radiator Repair res inq do
" Helen G Mrs emp B h82A Glover
" Lavina S wid Frederick h44 S Central av
" Ted Auto Radiator Repair Edward Le Baron prop 101 Willard
LeBarre Bernard J (Ellen C) elec h35 Freeman
LeBeau Irving D (Katherine M) emp B h1 Grand View av
" Katherine F (Mrs Irving D) sls consultant Quincy Motor Co h1 Grand View av
LeBel Norman B (Eleanor J) baker Fox & Hounds Grill h86 Mears av
Leblanc Leonard P (Elizabeth T) emp QFD h54 Putnam
LeBlanc Albert A (Mary Z) const foreman h65 French
" Arthur J (Irene E) chief steward Wm Filene & Son B h22 Shawmut
" Camille (Irene T) emp State House B h46 Chickatabot rd
" Eugene (Ethelyne) emp SR&Co h16 Sextant cir
" Evelyn emp Dor h62 Brook
" Genevieve E sten B r143 Newbury av
" George (Ann) emp NYNH&HRR h184 Billings rd
" James restaurant wr r483 South
" Joseph E (Marion) firefighter QFD h87 Edwin
" Joseph J fireman QFD r87 Edwin
" Leonard P firefighter QFD r54 Putnam
" Louise F Mrs prop Lou's Fish & Chips res N Wey
" Marion L emp NQHS Cafeteria r143 Newbury av
" Robert r25 Milton rd
" Robert (Alice) lab h157 Standish rd
" Sabina r28 Watson ter
" Simon L (Elizabeth) emp PSCo h24 Milton rd
" William G (Mary C) maintenance man BC High B h30 Sunrise rd
Leblanz Evangeline emp Quincy Oyster House r Carlisle
Loboeitz Saul (Mine) emp B h184 Elmwood av
LeCain James M (Geneva C) tchr Q Sch and prop LeCain's Gulf Station h78Virginia rd
LeCain's Gulf Station James M LeCain prop 1125 Hancock
Lechner Hadrian B (Mary S) instr ENC h23 Ebbett av
Lechthaler Carl H (Beatrice E) emp B h39 George rd
" Frederick C (Florence G) buyer Walker Stetson Co B h256 S Central av
" Joan E student r39 George rd
LeClair Artur F retired h170 Copeland
" Charles E (Elizabeth L) emp BSCo h74 Sagamore
" Dora waitress Linda Restaurant r98 Bigelow
" Edward J (Mary E) custodian Q Health Dept h48 Lawn av
" Henry G (Althea M) retired h64 Rogers
" J William (Rita D) elec NYNH&HRR h16A Sumner
" Leon L Jr (Esther) emp Hing h193 Fayette
" Omer G stone cutter r170 Copeland
" Richard A (Mary A) emp B h2 Park (3)
" Richard J emp Lewiston Me r64 Rogers
" Russell G (Patricia) emp B h53 Apthorp
LeClerc Raoul J (Melda) rooms 19 Des Moines res Hingham
Lecomte Ann C sten B r58 Elliot av
" Catherine G r58 Elliot av
" Kathryn L h58 Elliot av
LeCount Albert E (Gladys) emp B h32 Bedford
" Anna K emp B r249 Presidents la
" Mary wid Albert h249 Presidents la
Lecours Barbara M emp Whiting Milk Co r 37 Howe
" Mildred wid John L h37 Howe
Leddy Katherine wid Bernard r124 Hamden cir
" Mary C jr draftsman r45 Payne
Ledoux John F Jr (Joanne B) mach B h59 Flynt
LeDoux Louise wid Ernest h176 N Central av
" Marilou emp B r176 N Central av
" Mary L wd Ernest h176 N Central av
Ledwak Albert J (Mildred D) supt Aeolian-Skinner Organ Co Inc B h47 Pilgrim rd
Lee Adriene Mrs emp Kane's Inc res Wey
" Arthur C (Marjorie G) emp 751 E Squantum h28 Border
" Carter (Louise B) lawyer B 110 State and State Repr First Norfolk Dist h15 Prospect av
" Cora F wid H Decker r74 Sea av
" Doris Mrs r41 Atlatic
" Eddie mgr China Star Restaurant res inq 105 Sea
" Eleanor M sec B r40 Cushing

Sheridan's
Quincy's Fashion Center
1495 HANCOCK STREET
Phone MAyflower 9-1400
ALSO FINE QUALITY FURNITURE AND RUGS

" George H (Alta M) emp Wey h22 Baxter av
" Helena E wid Lewis H r14 Presidenta la (8)
" Henry W (Mary V) emp McGrath Taxi Co h45 Davis
" Hugh (Gladys) emp BSCo h97 Manet av
" J A r57 Royal
" John C (Veronica) clk h53 Essex
" John J slsm WJDA res Dor
" Joseph N bus opr EM St Ry res N Wey
" Lester H (Barbara F) elec h249 S Central av
" Margaret M bkpr Sallinger's r22 Baxter av
" Mary r22 Baxter av
" Myron N emp Central Baptist Church res N Wey
" Paul H (Rose) USN h69 Copley
" Percy mach BGWks h239 Safford
" Ralph J (Esther W) emp Pemberton's h244 Farrington
" Ralph J Jr mech Rich's Garage r244 Farrington
" Robert E (Lorraine) emp NET&TCo h67 W Elm av
" Shops Sadie E Papile mgr women's apparel 1420 Hancock
" Walter (Florence) emp BSCo h177 Washington
" Walter G (Dorothy A) office mgr B h71 Winthrop av
" Walter T (Gwendolyn) emp B h16 Main
" William H (Clara P) iron wkr B h37 rear Mechanic
" William J (Mary G) clk PO Q h40 Cushing
Lee's Beauty Shop Leonora M Iacomini prop 43 Safford
Leed's Frances Cohen prop perfumers 1510 Hancock
Leeman Helen C Mrs wid h89 E Squantum
" Karl lab BS Co h50 Buckley
Leeping Alfred J (Iree M) emp B h141 Kemper
Leet Geoffrey emp Q Coal & Oil res Bra
" George F (Margaret C) elec h92 Lenox
" Henry L emp PO Wey h92 Lenox
" Robert USA r92 Lenox
" Willard H Jr (Barbara A) car parts mgr Donaldson Service 935 Marlboro
Lefavor John retired r68 Bigelow
Lefe Edward (Ethel) bkpr B h256 Water
LeFebfre Ethel G h41 Homer rd
Lefebvre Gabriel F Jr (Doris J) USN h552 Adams
" Normand (Rita E) emp NYNH&HRR h 111 Doane (2)
" Ralph J (Louise A) emp B Trav h523 Adams
" —see LaFavre
LeForte John (Alice) emp Camb h115 Colby rd
LeFrancois Alma L wid Adolph h86 Revere rd (6)
LeGallee John H (Mary A) emp Ford Motor Co S h55 N Bayfield rd
Legare Albert L (Eleanor L) mech Hanson Nash Garage h15 Mechanic
Legendre David L (Mary) auto mech Boston American h987 Furnace Brook pkwy
Legg Nathalie M tchr QJHS res Milton
Leggat Robert S (Eunice J) agt Met Life Ins Co h57 Huckins
Legge Charles A F Jr (Joan E) photo engraver B h164 Elliot av
" Robert L (Margaret J) emp B h226 Wilson av
Leggett Robert emp Select Ice Cream Corp res S Wey
LeGrand Harold C (Loretta V) chief ticket clk NYNH&HRR h31 Gilmore
" Walter W clk Graybar Elec Co r31 Gilmore
LeGrice Frederick W (Dorice S) emp h209 Essex
" Marshall (Louise) emp Kineer Mfg Co h36 Landsdowne
" Stella Mrs r92 Crescent
Lehage—see Lahage
Lehan Julia h50 Lunt
Lehane Lillian M sec B r173 Billings
" Mary A clk B h173 Billings
Lehman Caroline E Mrs r5 Alrick rd (1)
" Robert L (Mary) emp Liberty Mut Ins h36 Hillside av
Lehmann Edgar G (Georgia E) pres South Shore Buick Co h31 Summit av
Lehr Walter Mrs r261 Highland av (3)
Lehti John A (Fannie N) shipfitter BSCo h32 Silver
" Taimi S sec The Atlantic Coast Fisheries Co r42 Mt Vernon
" Victor I (Selma) sawman Antonio Ruscitto & Son h42 Mt Vernon
Lehtinen Allen E (Martha) mach MMWks h 27 Suomi rd
Lehto Charles surveyor r48 Town Hill
" Fannie O Mrs h926 Sea
" George W (Sally H) paperhanger h74 Station
" Hilma wid Karlo h38 Copeland
" Lillian Mrs h11 Nelson
" Shirley A r38 Copeland
" William T carp B r926 Sea

MID-TOWN
RADIO SERVICE
PUBLIC ADDRESS SYSTEMS
SALES RENTALS SERVICE
TEL. GRanite 2-6373
649 HANCOCK ST. WOLLASTON
NEXT TO QUINCY TRUST CO.

When You WANT to Sell F. F. I.
Use the PROPERTY OWNER List (Pink Section) for further information Use the City Directory

Lehtonen Arvo A (Edith L) emp B h25 Copeland
" Edith (Mrs Arvo A) pres Laine's Dept Store Inc h25 Copeland
" Evald A (Helena C) emp B h228 Liberty
Leif John B (Astrid M) carp B h32 Churchill rd
" John B Jr USN r32 Churchill rd
" Ruth nurse Gordon House res Stoughton
Leigh Joseph L (Ethel L) credit mgr consulting eng Walworth Co B h9 Park
" Lewis G (Florence M) supvr BSCo h908 Southern Artery
Leighton John S student r274 Water
" Leroy (Ruth F) emp C Y Woodbury Co Inc h9 Gladstone
" Leroy H Jr (Susan M) emp B r9 Gladstone
" Levi (Beatrice) carp h274 Water
" Susan M tchr Woodward School for Girls r9 Gladstone
" William D (Margaret L) emp B h178 Taffrail rd (2)
Leines Jay E r23 Langley cir
Leino Edward J painter h10 West
" Oscar A (Lillian F) prop Quincy Baking Co h392 Water
Leiter Benjamin (Emily) prop Ben's Super Market h110 Russell
Leith Harold M (Ruth M) slsm Allied Appliance Co and prop Victoria Cafe h5 Briggs
" Reginald R W (Francis B E) emp State Dept Am Legion B h182 Fenno
" Robert S eng r43 Billings
" Samuel (Mary) h43 Billings
Lelievre Joseph J (Mary A) elec 19 Lebanon h do
Lelio Antonio (Addolarata) h6 Mechanic
Lemack Albert (Charlotte) supvr Waltham h153 Atlantic
" Edward (Janet) h48A Bay State rd
Lemaire Arthur T (Gwendoline M) clk B h267 Newbury av
Lemay Anna E wid Henry W r280 Fayette
" Francis H (Helen) prop Brook St Variety h102 Elmwood av
" Patricia L student r71 Billings rd
" Walter J (Ella R) emp B h71 Billings rd
LeMay Donald E USAF r131 Chubbuck
" John emp Custom Flooring Co res Holbrook
" Melvin F (Ethel M) driver Yellow Cab h131 Chubbuck
" Melvin Jr (Dorothy) USA h24 Edgemere rd
Lemchen Selwyn (Pearl) emp B h1326 William T Morrissey blvd
Lemelin George E (Jeanne) USN h24 Shoreham
Lemieux Arthur (Hazel) mach BGWks r270 Newbury
" Arthur clk Mohican Mkt r48 Charles
" Edith M wid George E h48 Charles
" Ernest J (Catherine C) emp Granite City Express r17 S Central av
" Ernest S (Janice M) student h74 Albertina
" George J emp B h270 Newbury av
" Gertrude M wid Joseph A nurse h93 Vassal
" Helen F Mrs emp B h14 Moscow
" Joseph A Jr r93 Vassal
" Kenneth student r93 Vassall
" Malcolm F (Alberta) emp TRSCo h50 Charles
" Oscar J (Corinne) emp NYNH&HRR h 171 Sumner
Leminen Touio R (A Frances) carp Fram h135 Safford
Lemirande Andre cook Hing r73 Goddard
Lemire Joseph V (Mary R) emp City h78 Suomi rd
" Victor emp Sewer Dept City r78 Suomi rd
LeMoine Robert (Edith) emp B h33 Sewall
Lemon Arthur buffer BSCo h9 Medway
" Arthur J (Virginia M) elec welder BSCo h318 Manet av
" Edward H retired r7 Crosby
" Eugenia M wid Willard sec B h91 Granger
" George M emp B r91 Granger
" Herbert J (Mary) h151 Winthrop
" Marjorie E sec B r91 Granger
" Ralph C retired r7 Crosby
" Robert F student r9 Medway
Lemos Anthony P (Wilhelmina L) emp Som h30 Manet av sum res
Len Bark (Hum) launderer 72A Billings rd r do
Lenagh Frank r31 Bay State rd
Lendman Ethel wid Philip h64 Grand View av
Lenfest George M emp B r50 Lincoln av
Lenihan Ellenore emp Q Health Dept res Dor
" Rose Mrs emp Bobbi's Beauty Salon r280 Granite
Lennon Catherine nurse r39 N Central
" Edward J (Anna) emp B sum res 167 Winthrop
" Edward Q (Margaret) carp h2 Town Hill
" Gertrude E wid Thomas L emp B h118 Colby rd
" Joan M clk B r118 Colby rd
" John Q USMC r2 Town Hill
" Leo F orderly QCHosp r57 Tirrell
" Martin (Olga) emp QCHosp h10 Madison av
" Mary M emp Granite Pub Mkt h84 Franklin
" Mildred emp Newcombs Bakery Milton r22 Copeland
" Thomas J emp PSCorp r39 N Central av
" Thomas L (Gertrude E) draftsman B h 118 Colby rd
" Walter D (Grace E) foreman White Bros h201 Pine
LeNormand Robert A (Ellen A) architect h91 Shore av
" Virginia emp Myrbeck & Jacobs B h91 Shore

QUINCY PATRIOT LEDGER
Only Daily Newspaper in Norfolk County
COVERS THE ENTIRE SOUTH SHORE See Page 123 GRanite 2-7000

Lenser Heinz (Rema) carp h445 Washington
Lent Walter D emp Conn h46 Glover av
Lentini John A (Marilyn I) emp B Amer B h128 Spring
Lentz William (Shirley J) emp Cohasset h1 Yardarm la (4)
Lenzi Dominic J emp Wol Foundry res Charlestown
" Joseph (Lucia) core mkr Wol Foundry res Charlestown
" Vito L (Camilla) emp Wol Foundry res Charlestown
Leo Peter (Norma) emp B r28 Albertina
" Samuel (Jean) stone mason Wey h38 Turner
Leo's Cafe Leo Vassaili prop restaurant 62A-64 Sumner
Leon Florence r14 Russell (34)
Leona's Store Leona Montgomery prop 925 Sea
Leonard Annie H r215 Adams
" Bert M (Elizabeth V) h118 Doane (4)
" Edward J (Margaret) emp Dor h18 Ryden
" Eleanor R wid Fred h169 W Elm av
" Emma C Mrs h57 Hollis av
" George N (Matilda C) signal maintainer 26 Quincy av h35 Main
" James H (Patricia J) retired h240 Presidents la
" John F (Ethel E) emp B r131 Farrington
" John emp Lodgin's Mkt r14 Sextant cir
" John (Mary) painting cont Dor sum res 250 Rock Island rd
" John A (Rose) emp Lodgen's Mkt h14 Sextant cir
" Maurice H (Gertrude G) mgr B h125 Safford
" Owen M h131 Farrington
" Robert S (Hildur R) ins B h93 Summit av
" Russell S inst Harvard r93 Summit av
" Ruth B wid Augustus J h153 Butler rd
" Ruth E nurse Wash D C r35 Main
" Sybil K wid Russell B tchr h27 Rice rd
" Sydney E emp B r131 Farrington
" Thomas A (Elizabeth M) prop Leonard Window Cleaning Co h23 Greenview
" Virginia R clk B r35 Main
" Window Cleaning Co Thomas A Leonard prop 23 Greenview
Leonard's Perfumers Leonard Silverman prop 55 Billings rd
Leondar Max L (Elizabeth) slsm 127 W Elm av h do
Leondardi Jean emp Prud Ins Co res Milton
Leone Albert L USA r68 Trafford
" Annn Marie emp John ancock Ins Co r4 Trafford
" Anselm (Lena L) emp Chelsea h6 Trafford
" Carl (Teresa) emp B h4 Trafford
" Catherine emp B r51 Loring
" Constanzio tailor B h51 Loring
" Donato (Josephine) retired h14 West
" Edith r106 Cross
" Edith emp Armstrong's Bra r103 Cross
" Edward (Eileen P) surveyor city of Quincy h127 Merrymount rd
" Edward A emp Engineering Dept City r127 Merrymount rd
" Frank (Jennie) stone cutter 26 Miller h106 Cross
" Frank J Jr (Lillian) emp Hing h309 Copeland
" James E student r6 Trafford
" Joseph A (Antonette) barber shop 210 Washington h102 Arnold
" Joseph P phy and dir QCHosp r114 Whitwell
" Julio emp Modern Formal Shop res Wey
" Loretto L (Edna M) letter cutter h68 Trafford
" Louis mgr 32 School res Brookline
" Palmi r51 Loring
" Tomacini r51 Loring
Leopold Benjamin (Audrey S) mgr John Irving Shoe Corp h21 Ferriter
Lepine Chester A (Anna) carp h87 Woodcliff
Lepisto Eli G Rev (Elma S) pastor Trinity Lutheran Church h65 Roberts
LEPOIDS ELIZABETH M insurance 59 Adams h do tel GR 2-5488 see p 95
Leppala Aune nurse B r61 Kent
" Ina wid Victor h61 Kent
" Katherine clk B r61 Kent
Leppanen Matthew (Josephine) retired h 114 West
Lermond Helen r686 Southern Artery
" Winfred A (Harriet A) retired h686 Southern Artery
Lerner Shops Joseph B Nathan mgr 1535 Hancock
LeRoy John W (Helena D) bartender Gary's Restaurant h20 Small
Lescord Agnes G wid Ernest G r18 Forum rd
LeShane Albert (Dorothy) emp B h143 Crabtree
Leslie Francis W USAF r256 Beale
" George B (Henrietta) emp B h57 Estabrook rd
" James N Jr (Helen) emp Hingham h1060 Sea
" John lobsterman r256 Beale
" Mary Mrs h256 Beale
" Mary Ann student r256 Beale
" Robert E student r256 Beale
Less Harry H (Rose) draftsman BSCo h423 Furnace Brook pkwy
Lessard Arthur G (Shirley E) emp B h19 Bent ter
" William J (Anna B) emp NYNH&HRR h20 Hamilton av
" William J Jr r20 Hamilton av
Lessieux Joseph (Mae) emp Cutler Cole Co h Lansdowne
Lester Clayton C (Hilda) chauf h9 Hancock ter
" Edwin B mach Tubular Rivet Co r135 Arlington
" Irene B clk B r135 Arlington

When You're READY to Buy F. F. I.
Consult the COMPLETE Classified Directory For Further Information Use the City Directory

Lester Mabel M h217 Highland av
" Marian M nurse B h291 Newpcrt av (4)
" Rhoda r48 Shennen
" Thomas F emp BSCorp r5 Read av
" William T (Annie K) emp B h48 Shennen
Leth Paul (Dorothy M) tender N Wey h24 Smith
" Rudolph (Miriam S) emp BSCo h12 Trescott
Letham Margaret wid William h166 W Elm
" Robert student r77 N Central
" William J Jr (Verna) slsm B h77 N Central av
" William R student r77 N Centıal av
" —see Latham
Letson Henry B (Blache) r71 Marlboro (18)
" Robert emp Public Loan Co res Wey
Leuchte George E student r27 Nut Island rd
" Paul A (Frances M) h27 Nut Isalnd rd
Leussler Frederick A (Barbara) emp B h70 Chapman
Leutz Theodore (Angela) emp B h45 Bayside rd
Leva Ambrose (Adele) retired h64 Filbert
Levander Carl O (Bertha M) shoes 52 Billings rd h154 Harvard
Levandier James A (Florence H) carp h370 Beale
Levangie Eliza A r45 Stewart
" Frank (Ruth A) driver Checker Cab r59 Garfield
" Frederick D (Mary E) painter h58 Bay View av
" Joseph J plumber h252 S Central av
" Margaret r17 Grossman
" Mary h28 Merrymount ter
" Natalie Mrs r486 South
" Ralph L emp Goodyear Service res Bra
" Wilbert T painter r58 Bay View av
LeVangie Agnes wid Nicholas h16 Fowler
" John J (Eileen) emp Westinghouse Dor h20 Chapel
Levanitis Steven J (Margaret A) h37 Arnold
Levarce Carol r192 West
Levasseur Chanel USA r135 Newport av
" Daniel G r135 Newport av
" Donald J student r135 Newport av
" M Doris wid Louis h135 Newport av
Lever Walter (Fanny) h513 Hancock
Leverone Gertrude h32 Greenwood av (4)
" Jean emp Hale & Dorr B r20 Penn's Hill rd
" Joseph A (Anna) emp P&GCo h20 Penn's Hill rd
Leveroni Charles (Margaret A) emp B h168 Hamilton av
" Margaret A (Mrs Charles) sec 18 Washington (5) h168 Hamilton av
Leverson Dorothy nurse Gordon House res Sqtm
" W Frank (Dorothy) eng B h47 Moon Island rd
Levesque Alice r42 Furnace av
" George P (Catherine C) pipefitter BSCo h561 Willard
" Louis A (Tilda) emp Watertown h42 Furnace av
" Peter J (Josephine L) mgr Strand Theatre h32 Prospect av
Levin Claire r169 Everett (1)
" Philip H (Anita) emp B h51 Ridgeway dr
Levine Abraham (Bernice) emp Samuel Levine h99 Russell
" Abraham B (Ruth S) chemist Camb h 123 Atlantic
" Alan R (Francis) bus B h1374 William T Morrissey blvd
" Albert A (Mildred K) textile repr Associated Transport Inc h57 Pontiac rd
" Alice wid Israel h95 Sumner
" Anna emp QCHosp res Mattapan
" Arnold tchr QPJHS res Mattapan
" Arnold r134 School
" Bernard B (Ruth L) printer Imperial Printing Co B h12 Hilltop
" Elliot slsm Grossman's r16 Harrington
" Harold (Adeline) emp Grossman's h29 Roberts
" Harry (Dorothy) dist mgr Mutual of Omaha B h36 Argonne
" Hyman (Ruth M) emp Samuel Levine h101 Russell
" Hyman (Annette) prop Levine Kosher Meat Market h49 Broadway
" Israel (Alice) junk dealer 101 Sumner h134 School
" Lena Mrs prop Quincy Point Launderette res Dorchester
" Louis (Rosie) poultry dlr 16 Harrington av h do
" Malcolm USAF r57 Pontiac rd
" Morris taxi driver B r49 Broadway
" Philip emp Lodgen's Mkt res Sharon
" Richard (Barbara) chemist Norfolk h42 Hilltop
" Robert B (Julie) emp B h116 W Elm av
" Samuel (Lena) junk 34 Harrington av h do
Levine's Kosher Meat Market Hyman Levine prop 72 Sumner
Levins Thomas J (Alice M) frt traffic supvr h34½ Spear
Levinson Bernice Mrs dressmkr 214 Franklin h do
" Harry M (Bernice C) tailor 214 Franklin h do
" Sherwin S (Virginia H) bus Camb h39 Sullivan rd
" Sylvester (Catherine M) slsm Goldie's Inc h61 Shirley
Levicur John (Iva) painter h321Granite
Levitt Daniel (Ruth D) emp B h26 Keyes
Levorce Rose M Mrs h192 West
Levowich Esther wid Joseph h18 James
Levy Abraham pres Automotive Distributors Inc res Swampscott
Lew-Hanson Charles (Nellie) mgr King Joy's China Restaurant h69 Dysart
Lewin Dorothy bus B h87 Gilbert

QUINCY TRUST CO. Real Estate Loans

1486 HANCOCK ST. SEE PAGE 2 415 HANCOCK ST. 651 HANCOCK ST.

" Maude r87 Gilbert
Lewis Alton W emp H P Hood & Sons res Avon
" Albert (Edna R) mach PSCorp h9 Hughes
" Anna emp B r18 Mayflower
" Anne M Mrs r40 Butler rd (25)
" Anne emp B r300 Atlantic
" Chelsey L USN r56 Hollier av
" Christine emp F & F Laundry r46 Bellevue
" Claire A student r196 Norfolk
" Clarence M (Edith W) mach B h10 Clive
" Donald emp Boulevard Haven r264 Manet av
" Dorothy emp BCGCor18 Mayflower
" Dwight G (Ethel M) bus opr E Mass h85 Faxon rd
" Edna hskpr 72 Brook r do
LEWIS EDWARD T (Patricia H) administrative assistant City of Quincy and treas Elks Home of Quincy Mass Inc h22 Carruth
" Ellen h54 Woodbine
" Elmer E Jr (Elizabeth) eng WJDA res Bra
" Esrom J r6 Merrymount av
" Esrom J Jr (Helen R) mach BSCo h300 Atlantic
" Esther emp B r14 Russell (23)
" Genevive Mrs clk Bargain Center h106 Standish av
" George B (A Blanche) retired h78 Bromfield
" George S (Frances C) retired h264 Manet av
" Helen A emp S Bra h184 School
" Herbert W (Isabel B) elec B h19 Division
" Irving B (Margaret M) emp Dor h44 Winslow rd
" Irwin G mech r44 Winslow rd
" James M (Liberty M) emp B h100 Sharon rd
" John (Dorothy E) USA r1166 Sea
" Joseph A (Ann) bkpr WFCorp res Nantasket
" Lawrence F (Blanche T) emp B h56 Hollis av
" Lena A Mrs emp B h73 Fenno (4)
" Mary C wid Robert S prop F & F Laundry h46 Bellevue rd
" Mary Mrs r151 Hancock
" Millicent clk Quincy City Hall h60 Woodbine (2)
" Ralph R (Julia) patrolman QPD h6 Winthrop av
" Ruth C sten B h21 Kemper (20)
LEWIS SHELDON W (Helen R) wholesale paper and office supplies 49 Beale tel MA 9-0619 h196 Norfolk see p 119
" Theresa tel opr B h14 Russell (23)
" Thomas P student r43 Crabtree rd
" Walden S (Anna R) h18 Mayflower rd
" Walden S Jr ins agt B r18 Mayflower
" Warren B (Catherine) retired h40 Packards la
" Wilfred C (Ann F) patrolman QPD h11 Billings
" William C Jr (Mildred) emp WFCorp res Whitman
" William I (Ruth K) stereo h30 Cheriton rd
" William R (Sarah) mgr H G Vogel Co B h72 Colby rd
" William T (Elizabeth M) emp Stone & Webster B h76 Cedar
Leydon—see Lydon
Libby Charles H emp B h43 A Buckingham rd
" Charles J (Mary A) emp Russell's Diner h100 Doane (4)
" Doris (Mrs Rupert C) emp Bra r64 Bayview av
" Evelyn tchr Thomas B Pollard Sch r1 Davis
" Guy E (Geraldine) driver C P Gardiner & Sons h105 Doane
" Hannah Mrs dom h13 S Junior ter
" Harry C h96 Greenleaf
" James M (Gertrude W) emp B h86 Virginia rd
" Karline H mgr Norwood h11 S Central av
" Leland F emp C Y Woodbury Inc res Bra
" M Louise tchr Auburn Maine r43A Buckingham rd
" Marguerite E wid C Parker h48 Taffrail rd (3)
" O Vivian (V June) shipper AOCo h92 Wendell av
" Upert C (Doris E) emp B h64 Bayview
" Sarah E r169 School
" William (Leda) h18 S Central av
" William R emp PSCo r195 Warren av
Libertine Angelo J (Mildred P) folding box mfr h374 Adams
" Donato (Adeline) emp Fore River h46 Charlesmount av
" Edward H lawyer 1372 Hancock (40-41-42) res Bra
" Frank emp Ring Const Co r46 Charlesmount av
" Steven R (Theresa L) box mkr h71 Greenwood rd
Libertini Daniel (Evelyn J) clk B h11 Pembroke
" Frank (Josephine) h166 South
Liberty Baking Co Antone Knoll prop 339 Water
" Granite & Polishing Co (Olindo Marcucci and Emilio Volpini) 160 Intervale
" Laundry Joseph F Cronin 80-82-84 Sagamore
Liborio Quintin B (Gladys) emp TRSCo h9 Vassall
LIBRARIES: THOMAS CRANE PUBLIC LIBRARY 40 Washington see p 47
Licata Peter (Mary M) truck driver B h126 Brook rd
Liepkalns Arthur J (Alma K) emp Anderson Mfg Co B h127 Lincoln av
Liesegang George L (Gloria) emp B h165 Taffrail rd (1)
Lifset Paul C (Tina) com trav h88 Pontiac rd
Light Dorothy emp B h20 Fenno (10)

Is He Married?

In the alphabetical section WIVES NAMES are (in parentheses) after the husbands

A valuable CITY DIRECTORY SERVICE

Lightbody Alfred M (Lucy L) retired h115 Elmwood av
" Edward A (Lola B) emp Public Works Dept City h38 Campbell
" Hibbert A emp BGWks r38 Campbell
Lillian's Beauty Shoppe Mrs Lillian M Reinhalter prop 53 Kimball
" Dress Shop (Lillian M Percival prop 264 Belmont
Lillibridge Aracelia emp Q City Hosp res Bra
Lillicrap John V (Abigail) emp B h822 S Artery
Lillie Andrew T emp BSCo r260 Water
Limon Louis (Frances) treas Granite Public Market Inc res S B'line
Limond Ann h31 Park av
" Jennie r31 Park av
Lina's Beauty Shop Mrs Pauline Coldwell prop 1230 Hancock
Linahan Edith wid Peter h19 Thomas
" Et' el E student r19 Thomas
" Helen emp B r19 Thomas
" Jean M emp B r19 Thomas
Lincoln Arthur F emp TR&SCo r67 Upland rd
" Bowling Alleys Mario R Colabelli prop 585A Washington
" Eleanor B sec B h63 William T Morrissey blvd
" Frank A (Bessie B) ins broker h55 Summit av
" Fred H retired r34 Milton rd
" Granite Co Inc 400 Center pres-treas Augusto DiBona sec Louis G DiBona
" Helen M h205 Presidents la
" Lillian Mrs r19 DesMoines rd
" Oil Co Harry Tannen mgr ft Mound and storage 675 Southern Artery
" Pharmacy Abraham Shnidman prop 716 Hancock
" Robert A emp Select Ice Cream Corp res Hanover
LINCOLN STORES INC (Inc 1924) department stores 1435 Hancock tel GR 2-2900 headquarters office 1431 do tel GR 2-8580 pres Guy W Mailman v-pres-treas John W Kapples, v-pres Charles Raymond Hanlon asst treas Mary Elizabeth Burke corp clk Catherine G McCormack see p 57
" Theatre Inc 587 Washington pres-treas Alcide J Beaumier mgr Mrs Yvonne G Beaudoin
" Theatre Parking Space Sixth av
" William tchr r3 Welgate cir
Lind Alvin P emp Karl's Auto Body r58 Cranch
" Fred C Jr emp Worcester r58 Cranch
" Joseph W (Josephine) patrolman QPD h111 Willow
" Martha I wid Fred C tchr Lincoln Sch h58 Cranch
" Nestor lab BSCo h48 Town Hill rd
" Roy student r58 Cranch
Lindahl Amanda A wid Eric r171 Whitwell
" Charles J (Caroline) retired h263 Whitwell
" Frank D (Margaret) Col USA h51 Ocean
" Russell N (Signe M) clk B South Postal Annex h39 Broady av
Lindberg Carl O (Anna) retired h359 Southern Artery
" Charles Jr student r111 Waterston av
" Charles W auditor B h111 Waterston av
" Cleansers Frank S Lindberg prop 103 Newbury av
" Donald E USA r67 Atlantic
" Frank S (Dorothy M) prop Lindberg Cleansers h67 Atlantic
LINDBERG RAGNHILD V N chief of circulation Thomas Crane Public Library r359 Southern Artery
" William T (Margaret) clk B h143 Atlantic
Lindblade Doris E student r49 Whitney rd
" Eric H (Elizabeth C) physician 49 Whitney rd h do
Lindblom Albert L (Lillian) emp R E Foy & Sons h228 Granite
" Carl E (Ruth) h84 Copeland
" Ellen wid Sixtus h46 Alton
" Henry G (Anna) emp Minit Car Wash h13 Hersey pl
Lindbohm Andrew G (Hilma C) stock broker B h31 Standish
" Carrie emp Brigham's Confectionery r31 Standish av
Lindbom Bruce (Constance) student h61 Park av
" Ralph F (Ella L) emp Charles Upholstery Co h61 Park av
" Ruth H emp B r61 Park av
Linden Richard (Olga) carp h12 Albertina
" Robert emp Q Coal & Oil res Hing
Lindenfelcer Joseph A (Signe S) emp B h25 Albany
Lindequist Hjalmar (Jennie A) h42 Moffat rd
Linder Carl W A (Irene S) emp Plymouth h7 Buckley
Lindewall Erick K (Albina K) emp B h26 Goddard
" Helmi wid Kaarlo r2 Petrel
Lindfors Ingrid nurse Gordon House r120 Whitwell
" John A (Beulah A) mech 64 Copeland h30 Nelson
Lindgren Arthur S (Agnes P) mgr Hunt-Marquardt Inc h15 Edgeworth rd
" C Ragnar (Gunhild L) mach SB h98 Belmont
" Carl V (Regina J) carp 15 Farrell h4Roberta la
" John E (Esther A) carp 15 Farrell h do
" Louise F emp Mason A-1 Regulator Dor h91 Huntress
" Pontus A (Wilhelmine L) carp B h91 Huntress
" Robert R (Nancy) USA r15 Edgeworth rd
" Sally E prop Wilfred Beauty Shop 12 Dimmock (15) h do
Lindh John F (Josephine F) retired h4 Douse rd
" Joseph F social wkr Quincy r4 Douse rd

AT YOUR SERVICE QUINCY TELEPHONE
IN YOUR ABSENCE ANSWERING SERVICE
24 HOURS—7 DAYS—Dial MAyflower 9-3700 See P. 127 27 TEMPLE ST. (18), QUINCY

" William mach Mathewson Mach Wks r10 Remington ct
" William F (Grace) driver Venti's Express h10 Remington ct
Lindholm Anna wid John J h12 Greene
" Clara r770 Hancock
" Emil emp L Grossman & Sons r12 Alton
" Herbert W (Irene A) emp B Cutting Dye Wks h18 Newport ter
" Irene sec Camb r12 Greene
" Irene A (Mrs Herbert W) emp Hale Rubber Co r18 Newport ter
" James B (Leonore F) acct JP h25 Wedgewood
" John H r234 Marlboro
" Mary G wid John E h234 Marlboro
" O Edwin painter r234 Marlboro
" Robert W clk PO res Hull
" Roy mech Frank Frost r234 Marlboro
" Selma W wid John N h12 Alton
Lindquist Andrew T (Helena) saw repairer h115 Gridley
" George R (Elizabeth) h11 Conrad
" Gustav B (Signe) laundry wkr Wey h18 High
" Richard T (Alice) draftsman BSCo h113 Whitwell
" Richard T Jr emp B r133 Whitwell
Lindroth George T USN r14 Russell
" Joan E emp American Mutual Liability Ins Co h14 Russell
Lindsay Alexander (Annie C) coremaker Hunts-Spiller Co h113 Butcher rd
" Art r23 Stanley cir
" Donald W (Barbara A) real estate agt 83 Shawmut h do
" Edward D h365 Beale (2)
" James M (Annette G) carp BSCo h47 Chester
" James M (Mary M) carp BSCo h170 Billings rd
" John (Flora) chipper Navy Yd B h83 Germain av
" Robert (Sylvia) emp BSCo r8 Sixth av
" Stephen J (Margaret) cable splicer James Skidgen Co h16 Dale av
" Sylvia (Mrs Robert) emp Camb r8 Sixth av
" Thomas (Doreen C) mach h170 Safford
" William A Jr (Joanne) emp SB h20 Billings rd
Lindsey Elizabeth Mrs h1 Willet (1)
" Josie H wid Frank r7 Oakwood rd
" Perry R S retired r15 Nevada rd
Lindskog Elizabeth T wid Frank G h21 Charlesmount av
" Richard G (Ruth) emp BSCo h22 Bedford
Lindstedt Anna V Mrs dom QCHosp h8 Montilio
" Elsie L hairdresser Marvel Beauty Salon 255 Beale r8 Montilio
" John painter r53 Copeland
" Violet E bkpr Prud Ins Co r8 Montilio
Lindvall Mary A wid Arthur emp Q City Hosp h51 Hunt
Line Ida Mrs r488 Willard
LINEHAN TIMOTHY F local bus mgr New England Telephone & Telegraph Co res Holyoke
Lingblom Gustave A (Selma M) mach Camb h146 Belmont
Link Maria wid Edward h14 Hillsboro
Linnane Walter (Ruth) bus driver EM St Ry h142 Clay av
Linnehan Charles B emp H P Hood & Sons res Milton
" Charles B (Doris V) emp BSCo h37 Cummings av
" Fred T clk Wol PO res Milton
" Norman J (Dorothy M) emp Fore River h7 Vine av
Linnell Amelia A h86 Davis
" Leon (Nellie) h593A William T Morrissey blvd
" Mildred r593A William T Morrissey blvd
" Rodney (Elizabeth) emp Liberty Mutual Ins Co B h363 Copeland
Linnen Mary Jane (Mrs Thomas) prop Blue Belle Fish & Chips Shops h162 Smith
" Thomas (Mary Jane) emp RMfgCo h162 South
Linnett Charles E student r167 Norfolk
" Rodger W h333 Highland av
" Roger W (Miriam F) emp B h167 Norfolk
Linscott Ernest H (Florence) emp BSCo h22 Carlmark
Linse William (Irmgard) builder Fairview rd h do
Lints Daniel retired r41 E Elm av
" Daniel retired h34 Quincy
" Donald G USA r61 Glover av
" Edna M wid Albert F emp QFD r51 E E Elm av
LINTS FRANK (Eulah J) wire inspector City h256 Sea
" Paul D grossman r34 Quincy
" Richard P USN r34 Quincy
" Robert A (Christine) elec Mackenzie & Foster Co r32 Quincy
" Willis M (Annie E) elec Kenworth & Taylor h61 Glover av
Linwood Fabric House Linwood Tracy prop fabrics 93 Hancock
" Roland E (Emma K) slsm N Y h292 Harvard
Lipp William L (Helen P) pres-treas Custom Bag & Cover Corp h7 Edwards la
Lippa Julius (Catherine E) prop Y D Canvas Co h12 Brae rd
Lippman Louis H (Nina) bus B h3 Summit av
Lipsett Leonard W (Helen E) foreman B h10 Warwick
Lipshultz Alton E (Iva) emp BGWks h140 Safford
Lipsitz Saul prop Decco Rod Shop r40 Harriet av
Lipsky Abraham (Gussie) emp B h15A School (5)
Lipson Sidney (Rita) mgr Morse Shoe Stores Corp res Brockton
Liscombe George C (Margaret B) emp B h29 Rock Island rd

WHAT'S THEIR JOB?

All occupations are listed in the alphabetical section

This important fact is a valuable

City Directory Service

Liss Frederick N (Helen) lawyer and ins 1445 Hancock (203) h200 Presidents la (9)
" Irving E (Hilton Sales Co) and prop Hilton's r11 Hobomack rd
" Vera A wid Louis J h11 Hobomack rd
Lister C Everett (Edith) clk Wey h22 Calumet
" Charles M (Helen E) druggist B h273 Farrington
Litchfield Bertram W (Florence M) emp South Shore Cleansers E Wey h14 Calvin rd
" Edward W (Alice L) collector Jordan Marsh Credit Bureau B r18 Furnace Brook pkwy
" Ernest H (Margaret A) investigator B h62 Standish av
" Ernestine M h43 Prospect av
" Irving E (Ethel) retired h15 Montclair av
" Marie L treas B h86 Kemper
Litchman Bertha F wid Isaac r74 Independence av
" Herbert J emp B r195 Upland rd (18)
" Sidney bus B h195 Upland rd (18)
Litterio Anna clk B r15 Hynes av
" Fred student r19 Hynes av
" Manfredo (Lina G) stone setter h19 Hynes av
" Rino USA r19 Hynes av
Littewood David (Susan) r129 Ocean
Little Andrew S (Margaret E) emp BSCo h22 Watson rd
" Arthur R (Florence K) emp BSCo h42 Whitney rd
" Bessie B wid Martin W h123 Manet av
" Bridget J sec Mason & Neiland r92 Grove
" Dorothy I wid Lawrence A clk sub PO No 6 1093 Sea h1 Wall
" Eleanor F wid Thomas E h92 Grove
" Eleanor P emp NET&TCo r92 Grove
" Ethel S clk r114 Faxon rd
" Franklin B emp H P Hood & Sons res Wey
" George E (Irene U) emp Camb h69 Appleton
" Harold W (Priscilla H) h4 Littlefield
" James R (Doris) emp Watertown h154 Grove
" James S retired h114 Faxon rd
" John A mgr Gilchrist's res Abington
" Katherine E sten h115 Elm av (4)
" Kevin C (Therese H) r35 Grove
" Marcella L sec r115 Elm av (4)
" Pinoccio Studios Sam Hurwitz prop 27 Temple (3)
" Walter E (Jeannette) emp Brockton h72 Russell
" William J (Miriam) emp BGWks h51 Oakland av
Littlefield Carrie B wid Willis O r215 Safford
" Charles H (Elizabeth G) bkpr h35 Bay State rd
" Edwin F slsm B h100 Washington (5)
" Evelyn M (Mrs Fred E) emp 27 Temple (18) h65 Walnut
" Fred E (Evelyn M) emp J C Corrigan Co h65 Walnut
" Harry L music tchr 15 Flynt h do
" Nathan W Jr (Ruth V) dept mgr Filene's B h103 Havilend
" Ralph H com trav h108 Bromfield
Littlehale Janice sec B r4 Hamilton
" Roy F (Marjorie S) physician h4 Hamilton
" Roy F Jr USA r4 Hamilton
Littlejohn Thomas A (Jemima M) emp BSCo h55 Armory (1)
Littlewood Albert E Jr (Christina) packer B r26 Taber
" Annie r38 Edgeworth rd
" David (Edith) emp Bra h645 Hancock
" George E (Carol B) emp Abrasive Products Inc B h49 Shea
" Joseph H (Louise F) barber shop 305 Newport av h11 Cheriton rd
" Robert C (Lillian M) emp WECo HP h23 Suomi rd
Liuzzi Rocco V (Margaret M) emp B h100 Fenno
Livie Gordon M (Vivian M) emp Boston Edison Everett h41 Hunt
Livingston Albert E E retired r16 St Germain
" Ella M r44 Bigelow
" Ernest A (Dorothy A) dock master QD&Y Repair Corp h16 St Germaine
" Susan Mrs r25 Bigelow
" William (Florence) emp Lowell h38 Hillsboro
Livorsi Carlo (Antoinette) crane opr BSCo h19 Payne
" Guiseppe (Angelina) emp BSCo h28 Union
" Marion emp BSCo r18 Payne
" Marion emp Q r18 Payne
Livrago Leo J (Ethel M) shipfitter BSCo h55 Kidder
Livsey Frank mach B h44 Apthorp
" Silvia emp B r44 Apthorp
Lizzi Fred B (Rose) brick mason h423 Granite
" Tina G r423 Granite
Lloyd C Bernadette (Mrs Gordon E) clk Quincy Trust Co h60 Silver
" Dorothy F Mrs emp B h226 William T Morrissey blvd
" Florence clk S S Kresge Co res in q do
" Frederick emp Old Colony Crushed Stone Co r92 Shawmut
" Gordon E (C Bernadette) emp PO h60 Silver
" Harris r143 Brook rd
" Thomas D (Margaret M) emp B h114 Sagamore
" Thomas W Jr (Marjorie) emp BGWks h31 Division
Locarni Isolina wid Amabile h166 Liberty
" Pearl prop Willard Granite & Polishing Co 243 Willard r166 Liberty
" Robert (Eleanor) prop Locarni's Package Store h160 Liberty
Locarni's Package Store Robert Locarni prop liquors and groceries 166 Liberty
Lochiatto Pasquale tchr Squantum Sch res Boston

LoCicero Angelo retired h42 Brackett
" Angelo (Philomena) presser Rolland Weinbaum h43 Hamilton
" Angelo M student r32 Station
" Joseph (Ida A) shoewkr Som h510 Willard
" Marie P student r32 Station
" Peter (Theresa) lab h510 Willard
" Salvatore (Adriana) emp BSCo h32 Station
" Vincent emp City of Quincy r32 Station
Lock Ferne (Lillian) jan Bethany Congregational Church h11 Lawn
Locke Arthur G retired h22 Beale
" Blanche Mrs r73 Bigelow
" Charles J (Helen) retired h64 Waterton av
" Claire hskpr 556 Washington r do
" Edwin A Jr (Alice E) com artist h209 Atlantic
" Rudolph W (Maybelle W) mgr Weyland h15 Taylor
" Sarah L wid Adolphe H sum res 66 Charles
" Vincent B (Mary R) elec B h46 Pilgrim rd
Lockery Thomas E retired h34 Turner
Lockett Susie r24 South
Lockhart Arlene h483 Newport av (8)
" Harley D mgr milk div H P Hood & Sons 75-77 Adams res Framingham
Lockwood Nancy H student r15 Bromfield
" Raymond E (Jane) emp Brockton Gas Co h15 Bromfield
LoConte John J (Lillian) emp E Adams h38 Bell
Lodgen Abraham (Fannie) prop Hough's Neck Hardware h49 Edinboro rd
Lodgen's Market Leo Shief mgr 32 Cottage av
Lodi Anthony presser Roy Nelson Cleaners h100 Rhoda
" Cesari (Elizabeth M) emp BSCo h81 Garfield
" Elizabeth A ward maid QCHosp r81 Garfield
" James emp BSCo r81 Garfield
" Victor emp B r81 Garfield
Lodico Carmello (Mary S) prop Granite Street Beauty Shop res N Wey
" Mary S (Mrs Carmello) hairdresser 21 Granite res N Wey
Loesche Fred osteopathic physician 37 Washington (15) h do
Lofgren Arthur retired r83 Hollis av
" Elizabeth Mrs h103 Glendale rd
LOFGREN IVAR W (Irene F) prop William R Lofgren & Sons h53 Revere rd tel GR 2-5224
" John A retired h83 Hollis av
" Robert H emp QCHosp r62 Greenwald
" Rudolph A (Jessie) asst supt of schools h62 Greenwald rd
" Verner retired h100 Washington (26)
LOFGREN WILLIAM R & SONS Ivar W Lofgren prop general contractors and builders 53 Revere rd tel GR 2-6712 and 2-5224 see p 68
Lofholm Anna emp RMfgCo r15 Buckley
" Karl acct Cities Service Oil Co h18 Piper
" Sigrid wid John h15 Buckley
Loftus Edward R (Miriam G) dentist 68 Russell h94 Cedar
" George C (Hilda A) prop Loftus Vacuum Cleaner Co h10 Ferndale rd
" Jeanette Mrs h21 Kemper (14)
" Vacuum Cleaner Co George C Loftus prop cleaners sales and vacuum service 10 Ferndale rd
Logan Bion P (Alice B) slsm B h53 Bennington
" Charles H (Jessie B) mach B h107 Atlantic
" Douglas (Margaret) emp BSCo h59 Whiton av
" Hugh (Louise) emp BSCo h25 Germain av
" James H (Annie) retired h112 South
" Mary L sec B r53 Bennington
" Nellie r24 Carle rd
" Thomas W (Barbara H) embalmer 1162 Sea h do
" —see Loughan
Logren Amanda P wid Peter h30 Mt Ararat rd
" Ernest A (Catherine F) junk dealer 45 Mt Ararat rd h do
Logue Bernard (Helen) head cook B State Hosp Dor h96 Thornton
" Bernard r96 Thornton
" Robert (Florence) retired h28 Janet ad
Loiselle Blanche sls mgr B h48 W Elm av
" Francis A USN 148 W Elm av
Loiurio Emilio (Helen) emp City h248 Water
" Lawrence (Elvera) emp NYNH&HRR h33 Prospect
Lomanno Domenic P (Bernadine) carrier PO h70 Spear
" Joseph (Katherine) emp BSCo h907 Southern Artery
" William F (Annie) emp BSCo h66 Murdock av
Lomano Camella clk Armstrong Cork Co r32 Broadway
" Domenica wid Francesco h32 Broadway
" Mario J (Gemma K) clk A&P h62 Bigelow
Lomas Clifford (Stella) emp Pneumatic Scale Co h213 Taffrail rd
Lombard Frank I (Hilda E) emp B h9 Belmont
" John J (Marie J) emp Dor h107 Norfolk
" Leavitt S (Edith H) mach B Navy Yard h45 Lund
" Lucia wid Carmine r27 Brooks av
" Richard F (Marie D) emp Camb h109 Norfolk
" Richard F (Theresa E) emp A & J Automotive Electricians h253 West
Lombardi Antonio F (Edith M) mgr self service Quincy Market h30 Brook av
" Anthony P (Ophelia) emp Bra h12 Bedford
" Daniel (Doris) coppersmith h41 Mill
" John (Louise) carp h46 Nightingale av
" Leonard carp r46 Nightingale av
" Lucia r27 Brooks av
" Saverio (Theresa) chipper Wol Foundry res Hyde Park
Lombardo Charles J (Ann M) emp QCHosp h236 Presidents la
" George emp B h28 Moore
" George (Virginia) h32 Shaw
" Salvatore (Dorothy) truck driver B h83 Davis
London Clothing Corp John Cosseboom mgr 119 Parking Way
" Glenn (Frances D) USN h71 South

IS THERE A TELEPHONE AT THE ADDRESS? A New Service in Your CITY DIRECTORY
Indicated by this symbol △ in the pink Street Guide

London Jack I (Ruth L) asst mgr Quincy Furniture Co h105 Marlboro
" Max E (Sadie B) prop Quincy Furniture Co h38 Bedford
" Robert (Marise) emp Quincy Furniture Co h36 Bedford
Lonergan Agnes R nurse Walter L Sargent r 166 Franklin
" Ellen M r166 Franklin
" George J clk QFD r166 Franklin
" Margaret T wid John T h166 Franklin
Loney Helena J emp H P Hood & Sons res Hing
Long Arthur (Ethel M) retired h47 Apthorp
" Arthur D (Helen M) emp B h27 Waterston av (1)
" Boyer (Frances B) acct B h29 Hobomack rd
" Domomic (Saveria) retired h363 Billings rd
" Elwyn C emp C Y Woodbury Inc res Holbrook
" Emily J Mrs h190 Wilson av
" Everett (Audrey) emp Balsor Grocery Store h129 Winthrop av
" Francis J student r166 Huckins av
" Frank J retired h172 E Elm av
" Frederick V (Elizabeth M) clk BSCo h303 Beach
" Frederick V Jr USA r303 Beach
" George R (Doris F) office mgr B h108 William T Morrissey blvd
" James M (Ruth A) erecting mach B h141 Brook rd
" James W (Beverly) mach r141 Brook rd
" Jeremiah USA r Huckins av
" John J USA r166 Huckins av
" John W slsmn B r215 Billings rd
" Joseph M (Elaine M) tchr Milton HS h17 Howe
" Leo R (Lillian) tchr B h85 Wilson av
" Mary sec B r166 Huckins
" Michael (Mary N) retired h166 Huckins av
" Raymond G (Harryetta G) oil burner eng 30 Tinson rd h do
" Richard H prop Quincy-Nantasket Motors res Framingham
" Rupert J chem State Public Health r172 E Elm av
" William L (Maybelle) mech NYNH&H RR h46 Weymouth
Longarini Amilcar E (Maria O) physician Long Island Hosp B h25 Winthrop av
Longeran John (Mary) emp B h78 Pratt
" Muriel B ins office wkr B h148 Wilson av
Longhi Allen L phys dir YMCA res Plymouth
" Barbara A emp BGWks r138 Quincy
" James J (Mary L) mach BGWks h12 Trafford
" Mary nurses' aide QCHosp r12 Trafford
" Nicholas M (Josephine E) emp BSCo h 148 Quincy
Longlin Thomas P carrier PO r60 Albion rd
Longmire Gertrude R sten B h44 Spear
" Karl E (Doris M) emp B h27 Shoreham
Longridge William J (Hazel F) mgr B h14 Cushing
Longsworth Ward G (Carolyn A) USN h129 Winthrop av
Looby John (Anna K) patrolman QPD h35 Bigelow
" Peter J (Rita M) draftsman B h43 Armory
" Robert K USN r33 Bigelow
Look Cleveland G (Phyllis B) emp B h234 Beach
Lookner Murray prop Hancock Fruit Store res Dor
Looney William slsmn London Clothing Corp h100 Washington
Lopey Marie office wkr Bargainville r74 Pond av
Lopez Mario (Josephine) emp Grossman L Inc h47 Pond av
Loponto Paul P emp B r10 Newport ter
LoPorto Matteo J (Serena) emp Woodward's Spring Shop h19 Lark
Lopresti Angelo (Antonia) emp Bra h124 Independence av
" Charles emp BSCo r124 Independence av
" Joseph F (Carmella H) barber shop 76 Beale res Wey
Lorandeau Anna wid Alcide h753 Southern Artery
" Elizabeth wid Napoleon emp Dor h15 rear Homes ead av
" Emma C wid William G h96 Centre
" Ernes J (Georgia) clk City and custodian Mass Field Sch h20 Bicknell (4)
" Napoleon J retired h17 Reardon
" Raymond W supt O Haynes Waste Paper res Islington
Lorange Ann r24 Deldorf
" Herminie wid James h24 Deldorf
Lord Bessie r53 Campbell
" Charles R (Velma A) h295 Washington
" Charles W (Eva M) eng NET&TCo h275 W Squantum
" George A retired h836 Sea
" George E (Jane W C) retired h158 Palmer
" Joseph W (Ethana A) h162 Belmont
" Marion Mrs h69 Crosby
" Richard E (Monica) emp NET&TCo h61 Bromfield
" Russell H (Helen) mach BSCo h291 Newport av (31)
" Suzette emp QEL and PCo h211 Whitwell
Lordan Francis B (Mary) mach SB h17 Billings
" William C (Dorothy E) govt insp h14 Tresland way
Lorden Timothy P (Gertrude E) emp J H Pray Co h37 Cushing
Lordi Anthony J (Gertrude M) emp East Boston h100 Rhoda
Lorenson Albert (Esther) emp Hanley Beer Co h255 Safford
" Esther (Mrs Albert) emp Supreme Mkt h255 Safford
Loreth Eugene J (Margaret T) plumber 160 Water h do

Loria Louise K Mrs h217 Highland av
Lorimer Gardner B student r151 Granger
" Gardner B USN r26 Connell
" Linus J (Alix M) statistician 151 Granger h do
" Whilemina M hairdresser 1333 Southern Artery
" William K (Florence I) emp Wol Foundry h333 Southern Artery
" William K Jr maint wkr MDC r333 Southern Artery
Lorina John J USN r130 S Walnut
" Joseph J (Marjorie) emp Hing r117 Doane (3)
Loring Inez S wid Fred M h51 Ames
" Warren E (Beatrice A) eng B h5 Amsterdam av
Lorito Alba emp BSCo r40 Edinboro rd
" Argene wid John h40 Edinboro rd
" John N electronic tech r40 Edinboro rd
" Ludivico (Theresa) emp B h192 Elm
" Theresa nurses's aide QCHosp r192 Elm
Lorman Edwin A (Gertrude J) emp Industrial Heat Treating Inc h20 Gordon
" George H (Marie E) emp C NY Yd h29 Newton av
Lortie Robert H (Dorothy) prop Lortie Used Furniture 503 Washington res Hing
" Used Furniture Robert H Lortie prop 503 Washington
Lorusso Anthony (Lillian M) plumber Barile Plumbing Co B h52 Gay
Losee George L (Blanche M) h1145 Sea
Losordo Anthony (Kathryn) cont B h66 Willow av
" Frank pres-treas Frank Losordo & Sons Inc res HP
" Frank & Sons Inc gen cont 276 Quincy pres-treas Frank Losordo
Lothrop Kenneth H USA r62 Royal
" Otiliet wid Harris H h62 Royal
" Roy M (Ethel M) structural eng B h37 Janet rd
Lotterhand Claire emp Vance Buker r48 Cross
" Kenneth R floor layer B r48 Cross
" Louis R Jr (Marguerite D) floor layer B h48 Cross
" Richard L (Marlene M) floor layer B h69 Main
" Robert P emp R Mfg Co r48 Cross
Lotti Deofrasio (Anna R) foreman P Shaffer & Co Chelsea h66 Cleverly ct
" Doris emp B r10 Pearl
" Joseph L (Ethel I) retired h81 Spring
" Josephine L emp Washington DC r10 Pearl
" Mario clk 15 Hayward r10 Pearl
" Raymond (Katherine) emp Dor h10 Pearl
" Raymond Jr (Eleanor) emp B h138 Franklin
Loucks Fred L (Arvilla) ins broker B h57 Elm av
Loud Albion A retired r7 Gavin av
" Benjamin R emp C Y Woodbury Inc res Wey
" Donald orderly QCHosp r38 Nilsen
" Ellsworth C (Laura) res Arlington sum res 117 Albatross rd
" Francis L (Evelyn E) boat builder Quincy Adams Yacht Yd h15 Gannett rd
" Leslie V (Florence M) draftsman BSCo h38 Nilsen av
" R Cady (Alice L) retired h174 Albatross rd
" Warren A (Merry L) emp B h98 Butler rd
Loughan Anna T h210 Bellevue rd
Loughead Mabel B r60 Woodbine (3)
Loughlin Frank (Irene) h40 Butler rd (5)
" Peter (Elizabeth) h11 Small
" Thomas emp PO h68 Narragansett rd
Loughman Gerald F (Louise M) h169 Fenno
Loughran Edward (Anne F) emp Camb h25 Bittern rd
Louis Cafe Louis Athanas prop 1269 Sea
" Charles Walter student r22 Atherton
" Ethel Mrs h115 E Squantum
" Joseph G (Madeline) h66 Stewart
" Robert A tchr Central JrHSch res Roslindale
" & Frank's Barber Shop (Louis Furfari and Frank Cannavo) h1904 Sea
Lourie Murray K (Leah H) prop Murray Jewelry Co res Mattapan
Lousier Maurice (Nanette) emp Dor h24 Stevens
Love Anthony S (Janice) USN h24 Alrick rd (1)
" Edward F USA r40 Sea av
" Eleanor emp B r40 Sea av
" John W (Eleanor M) h40 Sea av
" John W Jr mech Granite Auto Repair r40 Sea av
Lovejoy Earl F (Amy L) retired h60 Lawn av
" Susanne wid Clarence h145 Warren av
Lovell Arthur (Gloria) h51 Armory
" Helen clk Brookline r55 Bay View av
" Louis (Marjorie) emp Brockton h87 Bicknell
" Walter F automotive elec h55 Bay View av
" Walter J (Eleanor) billing clk B h64 Summit
Lovey Alice student r181 Adams
Lovendale Mabel E h33 Cranch
Lovett Nellie M wid Thomas h30 High School av
" Thomas E enumerator H A Manning Co r 30 High School av
" Thomas W carrier PO res Wey
Lovejoy Axel T (Mary) emp B h98 Tyler
LOW ALICE PRESCOTT (Mrs Russell C) asst treas George W Prescott Publishing Co Inc h50 Glendale rd
LOW G PRESCOTT (Felice) treas George W Prescott Publishing Co Inc and publisher Quincy Patroit Ledger res 198 Jerusalem rd Cohasset
LOW RUSSELL C (Alice Prescott) pres George W Prescott Publishing Co Inc h50 Glendale rd
Low's Barber Shop Louis A Pettinelli prop 134 Washington
" Fish & Chips Mrs Louise F LeBlanc prop 322 Washington
Lowe Audrey I nurse r180 Hamilton av
" Bernard (Lillian) emp Bra h17 Taylor
" Florence E emp Alves Photo Service Inc h17 Taylor
" George A (Katherine) emp Union Oyster Househ180 Hamilton av

Lowe George R (Florence M) special policeman h15 Tinson rd
" Harry E emp NQ Garage res Bra
" Herbert W (Nellie A) retired h48 N Bayfield rd
" Isabel W wid Frank W h33 Albion rd
" Kenneth M (Naomi R) emp B h26 Shawmut
" Mary A Mrs r17 Taylor
" William I insp City r130 Granger
Lowery William T (Anna) firefighter QFD h 12 Montclair av
Lowman Henry retired h25 Pearl
LOWRANCE JOHN W v-pres Quincy and South Shore Board of Realtors res 170 North Hingham
LOWRY DONALD I (Barbara S) board of directors Quincy Chamber of Commerce exec board of directors Quincy Chapter American Red Cross res 17 Sohier Cohasset
" John F (Pearl W) mach TR&SCo h221 Holbrook rd
" Virginia emp Q City Hosp res Wey
" William T (Anna) firefighter QFD h168 Highland av
Loya Anne artist and art tchr Q Pub Sch r47 Ocean
" Paula engrosser 47 Ocean Sqtm h do
Luard Charles B retired h314 Highland av
Lubans John A (Irene S) bldg cont 49 S Central av h do
Lubao Rufus emp Strand Theatre res Som
Lubar Harry sls supvr L Grossman & Sons res Bline
Lubarski Paul D r152 Putnam
Lubarsky Anna r307 Water
" Ann r363 Water
" Daniel (Lena) junk dealer 20 E Elm h do
" David emp L Grossman & Sons r363 Water
" Henry A (Shirley S) Columbia Packing Co 2 Yardarm la (4)
" Ida wid Michael h363 Water
" Lena wid David h307 Water
" Louis (Vitey) mgr Atlantic branch L Grossman Sons h39 Woodard av
" Murray (Shirley C) slsmn h28 Bridge
" Percy prop Lubarsky Printing Service r 307 Water
" Printing Service Percy Lubarsky prop printers 299 Water
" Rebecca r307 Water
Lucas Frederick B (Marie T) emp Slicing Machine Co h8 Winthrop pl
" James A (Eleanor F) asst to gen mgr L Grossman Sons Inc res Canton
" Robert (Lillian) USN h78 Doane (3)
" Roy C (Ellen) shipper Blacker & Holland Lumber Co res N Abington
Lucason Adam J (Grace M) prop The Hollow h18 Jenness
" Donna G student r18 Jenness
" Grace Marie student r18 Jenness
Lucci Brantisio N (Mary V) mach BSCo h27 Forum rd
" Carlo (Rosalina) lab h101 Sumner
" Louise A clk Lincoln Store r101 Sumner
Luce Chauncey W (Asaneth M) carp h189 Hamilton av
" John H (Florence E) emp B h942 Sea
Lucey Bernard D (Kathleen M) emp Badger Mfg Camb h59 George rd
" Walter F (Anna E) emp NYNH&HRR h28 Ridgeway
" —see Lucey
Luchini Guido (Ermelinda) pressman Boston Post B h24 Edwin
" Guidi L tallyman Blacker & Holland Lumber Co r24 Edwin
Lucia Hawley M (Lola P) lab h67 Sumner
Luciani Geino J (Grace L) USN h120 Lenox
" Gildo L (Carmella) emp BSCo h42 Winthrop pk
" Luciano (Josephine) retired h44 Winthrop pk
" Minnie clk B r44 Winthrop pk
Luciano Anthony (Gladys L) lab h274 Granite
" Frank S (Josephine R) shipper Norfolk Iron Co h63 Goddard
Lucido Andrew (Alvera) bus Dor h359 Copeland
Lucier Anna E wid Peter E h24 Hall pl
" Bernard E (Alice M) truck driver James Shea h20 Hall pl
" Ida wid Joseph R r96 Crescent
" John D (Virginia M) mach TR&SCo h206 Taffrail rd (4)
Luddy Mary E hskpr 20 Willow rd do
Ludvigson Axel H K (Elsa L) mech QEL and P Garage h55 Adele
Ludwig Clarence L (Margaret T) retired h8 Bell
" George J (Margaret M) emp Hing r51 Faxon rd
Lueder Roland H (Shirley I) receiving clk Sheraton Plaza Hotel B h371 Belmont
" Shirley I (Mrs Roland H) nurse h371 Belmont
Lufkin Allan W (Helen G) slsmn B h234 Norfolk (4)
" Wilson H (Mabel) real estate and ins 35 Appleton h do
Lufty Samuel J prop Lufty Texaco Station h51 Avalon av
" Texaco Station Samuel J Lufty prop 664 Washington
Luick Robert clk of corp Bondified Systems Inc res B
Luigi Conchere r38 Edgemere rd
Luisi Anna wid Dominic h13 High
" Frank (Florence R) body man Auto Body Clinic h15 High
" Virginia emp Capitol Super Mkt r13 High
Luiso Joseph USA r41 Union
" Lena A r41 Union
" Santo (Carmela) emp Bra h41 Union
Luiz Gabriel (Emily) emp Arch Gear Wks h28 Moore
Lukaszewicz Edward T emp S H Couch Co r118 Tolman
Luke Maude M wid Daniel E h51 Samoset av
Lukkarinen Aimo A elec BSCo r57 Buckley
" Antti (Anna) h57 Buckley
Lumaghini Rene (Odette S) auto pntr Scavo Auto Body h11 Jackson
Lund Alfred R (Evelyn) emp BSCo h34 Exeter
" Andrew J (E Agnes) emp Newton h3 Samoset av
" Andrew J Jr USMC r3 Samoset

" Bertha H emp Howard Johnson Co r121 Narragansett rd
" Charles emp B r11 School
" Clara J wid Curtis W r264 S Central av
" Gertrude B wid William h195 Upland rd (39)
" Harmon H (Greta E) prop Lund's Texaco Station h62 Virginia rd
" Helen J wid Herbert J h121 Narragansett rd
" Ivar retired r19 Foster
" Joseph E (Anna M) eng NET&TCo h258 Southern Artery
" Margaret F wid Charles h111 School
" Marie Mrs r41 Ocean
" Mary emp Coronet Cleaners Inc r121 Narragansett rd
" Nils W Rev h46 Harbor View
" Oscar (Nellie) retired r20 Filbert
" Peter (Alma E) carp Stein h3 Town Hill
" Rita M r121 Narragansett rd
" Robert N (Catherine) emp Hyde Park h 256 Southern Artery
" Ronald r62 Virginia rd
Lund's Texaco Service Harmon H Lund prop 200 Sea
Lunde Lars (Clara M) foreman Booth Co h12 Sycamore rd
Lundgren Abel M (Abina M) steel erector Thomas O'Connor Co h12 Carle rd
" Alfred (Janet E) h27½ Cummings av
" Annie A sten r154 Glendale rd
" Annie E Mrs h54 Hooper
" Bendix A (Georgianna) elec BSCo h156 Glendale rd
" Carl G (Elizabeth) clk White Bros h152 Glendale rd
" Janet E (Mrs Alfred) teller Wollaston Federal Savings & Loan Assn res Wey
" Nelsine wid Gustave h154 Glendale rd
Lundin Andrew E retired h89 Glendale rd
" B Joseph carp h56 Northfield rd
" Bertyl E emp Fay's Mkt r89 Glendale rd
" Carl G (Marita) prop Lundin's Service Station h31 N Payne
" Donald C J emp B r56 Northfield rd
" Dorothea (Mrs Lars) emp Goldie's Inc h15 Medway
" Hedge P (Bertha) carp h48 Kidder
" Lars O (Dorothea) carp h15 Medway
" Roy G (Doretta L) retired h5 Dunbarton rd
" Roy G Jr USA r5 Dunbarton rd
" Victor carp h210 Winthrop
" Walter (Ruth) ins clk B h16 Tyler
" —see Linden
Lundin's Service Station Carl Lundin prop 1200 Sea
Lundquist Helen W sec h129 Winthrop av
" Knute G (Edith T) assembly dept PSCorp h18 Gothland
" Sven T H emp Schrafts B h122 Mayflower rd
Lundsgaard John E (Blanche V) emp City h 511 Adams
" John E tchr Trade School r511 Adams
Lundstrom H Filip retired h17 Carle rd
" Philippa E r17 Carle rd
Lundy Constance R emp Q City Hosp r143 Beale
" Constantine (Alice M) clk BSCo h143 Beale
" Francis J r143 Beale
" Mary C r143 Beale
" Patrick J elec Boston h21 Wampatuck rd
" Robert H (Josephine) emp McGrath Taxi Co h143 Beale
Lunetta Domenic (Phyllis) carrier QPD h37 Pembroke
" Donald (Marion C) student r47 South
" Marion Mrs nurse Q Health Dept r47 South
" Warren A USA r37 Pembroke
Lungari Gemma emp Wey r13 Rodman
" Leonella (Tina) emp Hunts-Spiller SB r22 Shaw
Lungren Paul (Kay) emp Kay Jewelry h93 Ashworth rd
Lunna Kempton J (Vivian L) mgr S S Kresge Co h258 Newbury av
Lunny Lillian C wid Joseph H h1135 Sea
Lunt Jay P (Phyllis A) emp Poloroid Corp Camb h59 Ames
Luoma Isaac A (Lyyli E) emp Q City Hosp h66 Town Hill
LUOMA WEIKKO E (Miriam B) prop West Quincy Motors h51 Garfield
Luongo Frank (Carmela) prop Shoe Repair Store and (Quincy Sq Hat Hosp & Shoe Repairing) h19 High
" John A (Doris M) acct John Hancock Ins Co h29 Norman rd
" Joseph A (Quincy Sq Hat Hospital and Shoe Repairing) r19 High
" William A (Mary) emp Public Wks Dept City h49 Norman rd
Luongo's Shoe Repair Store Frank Luongo prop 19 Depot
Luoni Elliot L (Elsa T) slsmn Dor h114 Centre
" Elsie nurses' aide QCHosp r114 Quincy
Lura John Jr (Signe T) painter h112 Sagamore
Lurvey Barbara emp TR&SCo r47 Avalon av
Lusis Francis A (Jeannette M) emp B h29 Reardon
Lussier A Leo (Eva) elec welder BSCo h9 Charlesmount av
" Sarah wid Joseph r9 Charlesmount av
Lustig Henry (Ruth K) optometrist 58 Winter B h195 Manet av
Lutes Leon J (Jane) emp Granite City Co h25 Lafayette
" Marie C r409 Furnace Brook pkwy
" Ottie B emp H P Hood & Son res Wol
" William L (Beatrice) emp Green Shoe h409 Furnace Brook pkwy
" William L (Theodora) packer Columbia Packing Co B h220 Quincy av
Lutfy Samuel J (Dorothy S) parts mgr Hassen Bros h51 Avalon av
Luther Joseph S (Carolyn M) acct B h86 Greene
" Leroy A chauf r693 East Squantum
" Wallace C (Sarah) retired r41 Shellton rd
" Walter P (Agnes M) prop Luther's Grinding Service h693 East Squantum
" William (Marjorie) emp Industrial Luncheon h31 Bicknell (2)
" Winfield D (Daisy L) watchman PO B h 44 Carlson

Luther's Grinding Service Walter P Luther prop 833 Hancock
Lutheran Church of the Good Shepherd Rev P T Calvin Johnson pastor Morning Worship 10:45 a m Sunday School 9:30 a m 308 W Squantum
" Church Trinity see Trinity Lutheran Church
Luthgor Annie B wid Fred B h81 Brook (5)
Lutman Grace E dist health office Mass Dept of Public Health res Westwood
" Joseph P (Alice M) emp Roy A Means res Hing
Lutts Fae E emp B r133 Kemper
" Herbert W (Jean M) emp BSCo h133 Kemper
Lutz Albert G retired h29 Conant rd
" Betty J (Mrs Raymond V) clk res Holbrook
" Karl (Korona) emp Guay's Bakery h50 Hamden cir
" Theo J (Josephine G) driver Whiting Milk Co h76 Broadway
Luukkonen Hilja Mrs h58 Brook rd
Lux Gerard r822 Sea
" Michael F (Pearl R) emp BSCo h136 Albatross rd
Luxton John (Sarah E) emp White Bros r93 Vassall
Lycon Realty Corp 7 Foster pres-treas John M Lyons
Lydia's Beauty Shop Lydia R Bennett prop 1088 Sea
Lydon Alice F Mrs h159 E Elm av
" Dorothy (Mrs James) emp B City Hosp h111 Island av
" Edward M (Janice G) emp BGWks h67 Hollis av
" Francis J emp S H Couch Co r10 Governor's rd
" Helen T tchr Central Jr H Sch res Abington
" Ja ıes (Dorothy) emp B h111 Isalnd av
" James J USN r47 Willard
" James T emp Custom Bag & Cover Corp res Allston
" John W (Dorothy) emp Atlantic Supply B h47 Willard
" John W Jr r47 Willard
" Joseph M (Bernice C) emp Registry B h 215 Park av
Lyford Bernice emp B r49 Ocean
" Myrtice B wid Henry A h49 Ocean
Lyman Barbara r261 Highland (2)
" Bernice R student r28 Crescent
" Edward C (Evelyn E) mech Dickson Buick Dor h28 Crescent
" Frances sec B r28 Crescent
" Samuel C (Emily W) civil eng B h135 Davis
Lynch Alice V tchr Mass Field Sch res B
" Arline C bkpr Webster Thomas Co r2 Lawn av
" Catherine T wid Jeremiah A h223 Farrington
" Charles B (Edith E) emp Grossman's h 55 Crane rd
" Charles B retired r86 Colby rd
" Cornelius J physician Q Health Dept h25 Elm
" Daniel (Blanche) emp Camb h50 Channing
" Daniel J (Stella V) h49 Hudson (1)
" Edward F (Rose) patrolman QPD h62 Carlisle
" Edward W (Evelyn) meat buyer A&P Co h256 Everett
" Edward W Jr clk A&PCo r256 Everett
" Francis J (Leona C) emp JP h35 Upland
" Francis J student r36 Pilgrim rd
" George M (Mary C) emp B h86 Colby rd
" Grace A opr NET&TCo r36 Pilgrim rd
" Helen A supvr NET&TCo r80 White
" James C (Anna M) emp SR&Co h156 Sherman
" James P (Lois) mach Commercial Filters Corp SB h10 Gordon
" Jane sec Kennedys B r32 Shirley
" John (Dorothy W) emp MTA h75 Hamilton av
" John B emp B h69 Samoset av
" Joseph J (Miriam E) emp White Bros h32 Shirley
" Joseph L bus opr EM St Ry Co res Dor
" Julia E wid Arthur V h40 Longwood rd
" Katherine A tchr Parker Sch r30 Havilend
" Leo F (Elizabeth) sewer dept City h7A Edwards la
" Leona emp Singer Sewing Mach Co r35 Upland
" Mary wid Patrick r10 Empire
" Mary K emp NET&TCo r80 White
" Paul J (Laura T) ins agt John Hancock Life Ins Co h6 Merrymount av
" Paul W USN r34 Albany
" Rosamond nurse John Dreyfus r62 Carlisle
" Ruth emp B r99 Beach
" Stephen J (Rita M) emp B h252 Harvard
" Theresa K bkpr B r80 White
" Thomas F (Helen F) meat cutter A&P Tea Co h5 Peterson rd
" Thomas F (Mary C) sum res 139 Rock Island rd
" Thomas J (Catherine F) line assigner NE T&TCo h80 White
" Timothy (Carmela) emp B Navy Yard h 26 Harrison
" Walter G (Ann P) carrier PO res Wey
" Walter J lab N Wey h16 Carruth
" William C (Mary) slsmn h38 Shawmut
" William J (Mary E) adv B h34 Albany
Lyndo—see Lunds
Lyndon Charles student r595 Hancock
" Evelyn J emp Waltham r595 Hancock
" Mary r595 Hancock
" William (Theresa J) emp B h595 Hancock
Lynds Ronald (Catherine) emp Norwell h6 Bicknell (1)
" Walter A (Sadie) emp TR&SCo h24 Greenwood av
Lynn Arthur F (Elvira H) mach BGWks h35 Beebe rd
" Lois h9 Moon Island rd
" Walter J (Jean V) emp B Edison Co h95 Shed
Lyon Annie T wid James h25 Pearl
" Bertha r10 Trescott
" Donald (Ethel M) USN r75 Cleverly ct
" Irving C (Barbara M) emp Bra h78 Doane
" John (Nora) cabinet mkr B h20 Newfield

" Lucy A mgr Seaver Nursing Home r do
" Norbert W (Helen M) patrolman QPD h 162 South
Lyons Alice M (Mrs Leo J) bkpr Boy Scouts of America h1 Arnold
" Anna Mrs h18 First
" Anna T r54 West
" Anthony J (Rita M) emp B h24 Sullivan rd
" Charles E (Lillian E) driver EM St Ry h18 Putnam (3)
" Charles E (Lucille T) emp Cook's Mkt h79½ Babcock
" Charles F (Marion I) elec B h116 Clay
" Charles W (Helen) emp Boston Gear Wks h7 Shepard
" Daniel (Denise) lab B h232 Billings rd
" Daniel E (Virginia M) USAF h85 Hilma
" Daniel F (Isabel C) lather h194 Farrington
" Daniel F (Gertrude M) emp EB h87Bay View av
" Daniel J patrolman QPD r23 Billings rd
" Dorothy Louise sten r33 Webster
" Edith J (Mrs Lawrence W) clk Probation Office res Bra
" Edward C (Veronica) slsmn Com Trav h24 Janet rd
" Flora wid William h12 Miller
" Francis E (Josephine E) gen clk Ry Exp Agcy h128 Babcock
" Francis P lieut QFD r122 Russell
" Frank J (Marie A) USN h104 Gridley
" Frank (Anne) lieut QFD h120 Russell
" Frank J (Catherine) ins agt John Hancock Ins h20 Lafayette
" Gerald J tchr NQ High Sch res Bra
" Gerald L emp Elliot's Wharf r87 Bay View av
" Gordon N (Marion) projectionist h9 Oneida
" James (Mary) emp BSCo h15 Cherry
" James (Catherine) truck driver h1275 Sea
" James F r21 Shellton rd
" James F Jr (Ida) emp Dor h21 Shellton rd
" Jerome J r87 Bay View av
" John r49 School
" John D (Ruth A) const wkr h68 Bay State rd
" John J (Alice M) lather B h189 Whitwell
" John J emp Lynn h33 Webster
" John L (Tillie) emp Lynn r33 Webster
" John M (Mabel R) pres-treas Lyon Realty Corp pres-treas John M Lyons Enterprise Inc h108 Pontiac rd
" John M Enterprise Inc Quincy Conservatory of Music and dancing division and Quincon Dance Supplies Division 7 Foster pres-treas John M Lyons
" John S (Anna M) emp B Edison Co h5 Curtis av
" Joseph L student r1 Arnold
" Kathryn F emp B h sum res 82 Bird
" Lawrence W (Edith J) asst clk district court res Bra
" Leo J (Mary A) emp Am Tel & Tel Co B h1 Arnold

LYONS M R REAL ESTATE AGENCY Dorothy L Osborne prop 1359 Hancock (2) tel PR 3-0788 see p 98

" Marie A teller r33 Webster

LYONS MARY R INSURANCE AGENCY Dorothy L Osborne prop 1359 Hancock (2) tel PR 3-0788 see p 98

" Michael J (Barbara T) lath wkr h114 Sagamore
" Paul W (Shirley) painter 77 Billings h do
" Paul E draftsman B r33 Webster
" Paul J carrier PO res E Wey
" Peter M (Helen J) truck driver h49 School
" Raymond E (Dorothy) patrolman QPDh 19 Flynt
" Roger B (Dorothea L) contractor (mason) 213 W Squantum h do
" Walter J (Mary T) emp BSCo h822 E Squantum
" Walter T (Pauline) emp BSCo h84 Copeland
" William D carrier PO res Bra
" William E (Regina) slsmn B h257 E Squantum
" William T draftsman B r65 West
Lysaght John J Jr clk PO res Wey
" Nora M Mrs h124 Phillips
" Robert P (Ann L) eng BCGCo h124 Phillips
Lysakowski Henry (Marjorie) h62 Willow
" Louis F (Margaret H) emp B h62 Willow av
Lytton George C (Valera E) term mgr Greyhound Bus Lines h7 Belmont

M & S VARIETY STORE INC 1635 Hancock pres-treas Joseph Saltalamacchia
Mac—see Mc following Mac
Mac's Variety Store Margaret McNeil prop 1186 Sea
MacAdam—see McAdams
MacAllister Mary E wid George h12 Bass (7)
" Robert F (Rose M) emp BSCo h18 Brook rd
Macaluso Charles C (Mary M) moulder Quincy Steel Casting Co Inc h17 Northfield av
" Mario prop North Quincy Shoe Repair r199 W Squantum
" Rosario (Vincenza) cement finisher B h199 W Squantum
MacAndrew Charlotte M emp B r156 Harriet av
MacArthur Harold F (Helen V) emp PSCorp h118 Glover av

MAC ARTHUR HARVEY (Mildred) pres Quincy Mutual Fire Insurance Co res Braintree

MacAskill Kenneth A (Marjorie A) producer WNAC-TV h5 Briggs
Macauley Arthur P (Irene R) emp NYNH& HRR h12 Langley cir
MacBean Gordon USMC r55 Murdock
" Robert B (Helen) custodian Masonic Temple h55 Murdock av
MacBeth Alexander D (Annie M) granite polisher h20 Lurton
" Annie L r171 Independence av
" Edith A tchr r20 Lurton
" Marion J nurse 20 Lurton r do
MacBride Mildred E wid John E h47 Kendall
" Richard emp BCGCo r47 Kendall
MacBurnie Walter S (Margaret Y) retired h16 Franklin pl
MacCallum Peter S (Edith M) retired h50 Taylor

MacCambridge Francis A tchr Wol Sch res Holbrook
MacCarthy Richard E (Lucy M) slsm B h40 Hillside av
" Roderick L (Patricia M) emp Mass Trade Shop B h606 South
MacCaskill Douglas (Muriel D) emp Dor h183 Belmont
MacCauley Agnes L h82 Goddard
Macchi Angelo (Helen) emp George Lawley h100 Gridley
Macchiette Albert J (Adeline E) supv Grass Inst Co h212 Fenno
MacComber Josephine emp Superior Cleaners r37 Richie rd
" Lucy Mrs h37 Richie rd
MacConnell Alice E emp John Hancock Ins B r22 Prescott ter
MacCormack James (Virginia) maintenance man MTAB h60 Wall
MacCormick Mary E r48 Jackson
" Stephen D USAF r80 Edwards
MacCoy Robert (Florrie) musician h30 Flynt
MacCracken Jack A (Edith G) supt distribution QEL and PCo h193 Pine
" Ruth J student r193 Pine
MacCrossan George S (Grace L) emp Bargain Center h99 Upland rd
MacCuish Harold (Gladys) carp h24 Ardell
" Mary H Mrs r24 Ardell
MacDermott Robert (Maureen) USAF r21 Dysart
Macdonald Colin (Eleanor) emp B h225 Pine
" D Edward (Edith E) h61 Edison pk
" James M (Winifred L) emp B h873 Chick
" Patience wid J Ernest h177 Billings rd
" Rita Mrs emp B h47 Appleton (3)
" W F Co gen cont (Walter F and Walter F Macdonald Jr) 45 Willard
" Walter F (Florence J) (W F Macdonald Co) h173 Davis
" Walter F Jr (W F Macdonald Co) res Milton
" William M lawyer 1400 Hancock (52) r40 Butler rd
MacDonald A Rae (Winifred) mach Navy Yard h57 Wedgewood
" Adeline A wid William R r149 Independence av
" Agnes G Mrs h22 Maxim pl
" Alex printer Presidents Press res Wey
" Alex Jr USA r67 Sonoma rd
" Alexander L (Edith H) emp NET&TCo h67 Sonoma rd
" Allen J emp B r205 Harvard
" Allen F emp office insp of bldgs Q r270 Southern Artery
" Angus T (Lillian) emp NET&TCo h49 Young
" Anna F Mrs bldg supt Hia-Pearl Corp h77 Parking way (27)
" Anne Mrs emp Thrift-Way Stores Inc res Dor
" Ann Marie student r49 Bird
" Ann T opr NET&TCo r39 Burns
" Arthur L USN r104 Copeland
" Arthur L (Evelyn) prop Granite Carpet Cleaning h21 Sumner
" Avis D tchr Mass Fields Sch res S Wey
" Basil J (Evelyn L) emp Bline h29 Channing
" Bernard J (Mildred A) emp B h77 Manet av
" Bridget wid John F r554 Sea
" C Robert USAF r2 Flagg
" Camilla wid Russell emp Swedish Food Shop h66 White
" Charles O (Martha E) foreman Bra h47 Garfield
" Clarence (Thelma) emp BSCo h19 The Strand
" Clarence W (Mary M) tool mkr Reece Corp h48 Ocean
" Charles O Jr USAF r47 Garfield
" Charles R (Elizabeth) emp Norfolk Downs h27 Wedgewood
" Daniel (Martha E) shipper B h15 Trescott
" Daniel (Mary M) emp B h49 Bird
" Daniel H (Catherine F) emp NET&TCo h55 Franklin av
" David emp Minit Car Wash r250 South
" Donald E (Mary T) tchr QHS r23 E Squantum
" Donald R (Hazel M) signal maintainer QFD h22 Viden rd
" Donald emp B r49 Third
" Edward (Kathleen) emp B h55 Bay State rd
" Edward S student r27 Plymouth
" Edward H (Edith) retired h61 Edison pk
" Edward S (Floye L) law clk and student r90 Shore av
" Emery (Patricia) emp QFD h208 W Squantum
" Emma F wid Harold emp B h39 Burns av
" Emma M wid Malcolm treas Bob's Lunch h22 Verchild
" F Allan USA r3 Williams
" Florence J r10 Petrel rd
" Florence J clk B r78 Freeman
" Florence M sten r182 Sea
" Floye L (Mrs Edward S) cashier Family Loan Corp of Mass r90 Shore av
" Frances M music tchr Q Public Schools r50 Baker av
" Francis (Alice) emp B h13 Oakridge rd
" Frank loader White Bros r19 Wayland
MAC DONALD FRANK E (Louise A) City Councillor and tchr Braintree h3 Williams
" Frank L (Marie) patrolman B h133 Upland rd
" Frank R (Elizabeth M) bus Dor h74 Appleton
" Frederick (Beatrice) emp Camb h49 Crosby
" Frederick B student r3 Williams
" George A (Alice) emp SB h104 Copeland
" George B (Alice) emp NYNH&HRR h15 Mascoma
" George M clk B r78 Freeman
" George P emp BGWks r44 Faxon rd
" George W (Violet B) firefighter QFD h36 Sullivan rd
" Gerald C (Katherine A) emp Wey h144 Newberry av
" Grace M Mrs h1356 William T Morrissey blvd
" Harold (Christine) emp Rox h216 Center
" Harold D (Mildred M) emp US Navy Yd B h250 South
" Harold J USMC r39 Burns av

" Harriet A wid Allen r339 Quarry
" Helen F Mrs wid Randall emp SR&Co h5 Marlboro
" Howard (Ethel R) emp B h38 Hovey
" Hugh A elec r437 Washington
" Ivy nurse 1233 Sea h do
" James A (Dorothy L) r174 Independence av
" James L retired h208 Whitwell
" James R (Viola L) emp Buonfiglio Funeral Home h116 Franklin
" Jane H emp Filene's B r2 Flagg
" Janet bank clk r18 Moore
" Jean L emp Harvard r3 Williams
" Jerome A (Jacqueline) emp B h83 Standish rd
" Joan T oprNET&TCo r39 Burns av
" John retired h452 Washington
" John (Madelyn) h71 Rodman
" John A USA r42 Nightingale av
" John A (Audrey R) USA h3 Nightingale av
" John A (Virginia M) emp US Treasury B h344 Rock Island rd
" John A (Virginia) repr NET&TCo h272 Southern Artery
" John E (Mary E) emp B h50 Colby rd
" John G emp Grass Instrument Co r78 Freeman
" John H r10 Petrel rd
" John J (Margaret) sheet metal wkr N h99 Montclair av
" Joseph (Muriel H) const eng h9 Hovey
" Joseph D slsm American Tobacco r920 Southern Artery
" Joseph G (Gertrude C) clk PO h135 Upland rd
" Joseph G Jr emp Enterprise Store r135 Upland rd
" Josephine F wid William F h920 Southern Artery
" Julia statistician r10 Appleton
" Julia A wid Robert emp QHosp r100 Granite
" Katherine M wid Neil h78 Freeman
" Lauchie (Elva C) carpBSCo h37 N Payne
" Lawrence J (Jeanne K) emp Louis Brownville Sales Inc NY h289 Highland av
" Lewis A (Harriet E) attdt Jenny Neponset Sta h15 Anderson rd h do
" Loretta E r67 Revere rd
" Louise tchr NQHS r3 Williams
" Marilyn cashier r18 Moore
" Marilyn nurse QCHosp r41 Winthrop av
" Mary emp St Joseph's Rectory r452 Washington
" Mary E nurse 51 Connell r do
" Mary I Mrs sten B r27 Plymouth
" Mary S wid Daniel R h46 Brunswick
" Mary T (Mrs Donald E) tchr Wey h23 E Squantum
" Mildred G sec B r15 Anderson rd
" Mildred M prop Agnes Dixon Dresses B r64 Dysart
" Neil r17 Park
" Norman (Bertha E) lineman NET&TCo h69 Common
" Norman L (Sherrard) emp B h69 Faxon rd
" Patience wid J Ernest h177 Billings rd
" Peter candy mkr B r52 Prospect
" Peter J chef Howard Johnson r513 Sea
" Raymond H (Florence) mgr First Nat Stores h16 Farrell
" Raymond L (Ruth) elec BSCo h69 Cleverly ct
" Richard E (Helen T) elec Raytheon Mfg Co h436 Palmer (3)
" Richard J emp Shea's Shell Station r205 Harvard
" Richard T h436 Palmer (3)
" Rita wid Ivan clk White Bros h66 Chapman
" Robert student r37 N Payne
" Robert B USA r10 Petrel rd
" Robert D emp Raytheon Mfg Co r55 Franklin
" Robert K (Frieda) slsm Bon Ami Co h23 Milton rd
" Robert M F (Maybell C) emp B h83 Cedar
" Roderick J driver Robinson Home Utilities r75 Upland
" Roderick J Jr student r10 Petrel rd
" Rodney M emp Granite Carpet Cleaning Co h64 Dysart
" Roy (Marion) emp BSCo h39 DesMoines rd
" Roy K (Mildred L) firefighter QFD r46 Bunker Hill la
" Russell C (Mildred M) emp S Wey h179 Upland rd
" Russell H (Phyllis) stone engraver h102 Phipps
" Russell V (Marjorie F) mach BGWks h19 Pequot rd
" Sarah Mrs r63 Stewart
" Sarah B wid Dougal h270 Southern Artery
" Thomas F lawyer Granite Trust Tower and dir Civil Defense r1365 William T Morrissey blvd
" Thomas F (Rose R) burner BSCo h76 Hughes
" William r1356 William T Morrissey blvd
" William (Cecilia) emp B h5 Pierce
" William A (Mary F) bus B h97 Walker
" William C (Doris R) painter B h15 The Strand
" William C student r64 Bayview
" William F (Daisy A) mach BSCo h34 Woodbine
" William F USA r41 Warwick
" William G (Minnie P) upholstering B h22 Bay
" William J (Mary C) emp NET&TCo h127 School
" William J (Anna J) mach B h205 Harvard
" William R clk B r10 Cliff
" Winnifred L r31 Blake
" Winston A opr EM St Ry res Wey
MacDonnell Ernest (Bertha) emp BSCo h59 Germain
" John J (Josephine I) h67 Revere rd
" Loretta E r69 Revere rd
MacDougall Alice E wid Malcolm A prop MacDougall's Market h74 Holbrook av
" Catherine wid Angus M maid QCHosp h352 Granite
" Daniel (Florence) mach h38 Hamilton
" David (Florence) emp PSCorp h109 N Central av

MacDougall Donald J r38 Hamilton
" Donald T USN r58 Curlew rd
" Frederick C Jr (Rita F) bus B h116 William T Morrissey blvd
" Howard R (Ruth I) mgr MacDougall's Mkt h57½ Farrington
" Jean A sec BGWks r74 Holbrook rd
" Patricia emp Waldorf Cafeteria res Hyde Park
" Thomas M (Christine M) emp Bline h58 Curlew rd
" William (Annie D) emp B h36A Apthorp
MacDougall's Market Alice E MacDougall prop 45-47 Safford
MacDuff Stuart C Dorothy A) emp NYNH& HRR h87 Ruggles
Mace Edwin R USN r177 Whitwell
" Helen wid Harry P h177 Whitwell
MacEachern Anna B wid Allan h169 Wilson av
MAC EWAN EDWIN H (Dorothy E) publisher Bradford Price Book h37 Saville av
MacFaden Charles D (Elva) slsm B h65 Pope
" Mary Mrs h76 Sixth av
MAC FARLAND ARTHUR W (Saville B) prop J MacFarland & Son and notary public 9-11 Brook tel GR 2-0041 h67 Summit av tel GR 2-7655
MAC FARLAND J & SON Arthur W MacFarland prop hardware paints and kitchenware 9-11 Brook tel GR 2-0041 see p 85
" Peter (Evelyn) elec BSCo h101 Baxter av
" Robert B student r67 Summit av
MacFarlane Evelyn typist United Shoe Machine Corp r101 Baxter av
" Hector (Elsie) emp Camb h94 W Elm av
" Hugh (Barbara) oil burner service man h100 Elm
" Melvin taxi driver r19 Sterling
" Norman (Annie) retired h19 Sterling
MacFawn Elbridge R (Margaret E) emp Sudbury Brass B h75 Prospect av
MacFee Frederick W (Florence) retired h107 Lincoln av
" John H (Annie) emp B h68 Edison pk
" —see McFee McPhee and MacPhee
MacGibbon Ida Mrs h90 Waterston av
MacGibbons—see MacGobbon
MacGillivary Evelyn M emp BGWks r115 Copeland
" Helen J emp Hancock Drug r115 Copeland
" Mary A wid Ronald J h115 Copeland
" Roland emp S Station B r115 Copeland
" William A (Mary C) photo engraver B h15 Algonquin rd
MacGillvray Douglas USA r15 Blake
" George C (Lillian E) emp A&P Super Market B h48 Flynt
" John A (Dorothy G) emp B h15 Blake
MacGregor Charles E (Ger naine) emp Fore River h534 Washington
" Clara A Mrs h260 Water
" Dorothy G tchr Weymouth r223 Presidents la
" Elizabeth L tchr Wey r223 Presidents la
" F Hazel sec Arthur I Burgess h51 Spear
" James G (Edith) retired h223 Presidents la
" James F P (Susan H) carp B h27 Sewall
" John P prop Heather Brand Pure Food Market res Wey
" May retired h483 Newport av
" Phyllis H sten B r27 Sewall
" Robert O (Margarete W) bus B h155 Crabtree rd
" William A emp 102 Franklin r260 Water
MacGregory Ruth tchr NQHS res Marshfield Hills
MacGugan Alexander (Mary J) mach Camb r489 South
Mach Ruth B emp Allis-Chalmers (H-P) h159 Manet av (sum res)
Machiette Albert J r212 Fenno
Machlin Eleanor r79 Verchild
" Rose wid Nathan clk Romm & Co h79 Verchild
" Stanley S USAF r79 Verchild
Machnig Joseph A (Mary) plumber Joseph Baril h216 Centre
Macieiewski Edward A (Josephine) emp BG Wks r35 Hillsboro
MacInnes Murray emp BGWks r1044 Sea
" Stanley (Olive B) emp B h34 Edgeworth rd
MacInnis Murray J (Bertha N) h40 Newton
" Neil (Sadie C) emp MTA h1044 Sea
" Neil J emp Hing r1044 Sea
" R James (Dorothy B) slsm B h9 Cross
" Robert r1044 Sea
" Wallace W (Jane M) emp Rox h239 Fayette
MacIntire Alexander S (Anna I) supvr h210 W Squantum
MacIntosh David B (Helen) emp Armstrong Cork Co Br h293 Whitwell
" Donald (Mildred E) slsm Irving Warshaw Co B h293 Whitwell
MacIntyre Daniel F emp Granite City Elec Supply Co r118 Standish rd
" Elizabeth L r86 High
" Hazel Mrs r921 E Squantum
" Leon C (Edna J) draftsman h118 Standish rd
" Mary Mrs h29 Russell pk
" Mildred wid David emp B r27 Merrymount av
" Norman emp BSCo r29 Russell pk
MacIsaac Donald G (Norma) emp BGWks h99 Clay
" George A (Mildred M) draftsman h52 Pope
MacIver Norman emp F B Rich & Sons res Cohasset
" Priscilla emp B r11 Pierce
" Roger (Bertha E) emp Neponset h11 Pierce
" William emp F B Rich & Sons res Wey
Mack Florence wid William r50 Conant rd
" Jeraldine sec to Campfire Girls Inc r25 Langley cir
" John (Tillie) emp NYNH&HRR h25 Langley cir
Mackay Donald K (Winifred B) lawyer 1372 Hancock (9-10) h94 Dixwell av
" Florence A r75 Greenleaf
" John D lawyer 1372 Hancock (9-10) h75 Greenleaf
" Judith student r94 Dixwell av
" William G eng B h7 Albion rd

MacKay A James (Bobbie) emp B h132 Rockland
" Allan J emp S H Couch Co r169 Albatross rd
" Andrew R (Margaret K) emp H P Hood Dor h74 Billings
" Beulah E (Mrs John) emp S H Couch Co h645 Hancock
" Edward A (Rose M) mach rep Dugan's Mfg Co r22 Copeland
" George emp Q Public Wks Dept r139 Bayside rd
" Herbert S (Jennie E) emp TR&SCo h32 Greenwood (12)
" J Kenneth (Eunice E) clk B h28 Belmont
" James A D (Mary E) patrolman QPD h169 Albatross rd
" James W emp Dennehy's Farm h15 Amsterdam av
" Jessie wid James J r106 Connell
" John (Beulah) emp S H Couch Co h645 Hancock
" John A lab r22 Copeland
" Louis clk Doten-Thomson res Dorchester
" Mary A wid James M h52 Hooper
" Mary C wid Rufus r52 Willow
" Robert (June) emp NET&TCo Malden h31 Standish av
" —see Mackay and McKay
MacKellar Duncan (Rachell) ins E Wey h10 Dale av
MacKennon Katherine T emp Howard Johnson h217 Highland av (2)
MacKenzie Ann J r36 Stedman
" Barbara wid John h72 Garfield
" Catherine (Mrs Daniel K) receiving clk Ultrasonic Corp h10 Cranch
" Catherine r9 Brockton
" Charles (Mary) retired h41 Moore
" Daniel (Mary D) granite polisher Nat Granite & Polishing Co h23 Prospect av
" Daniel K (Catherine) driver Ray's Checker Cab h10 Cranch
" Donald (Anna) r40 Chestnut
" Donald G (Doris) emp City h46 Putnam
" Donald H (Hope M) dean Northeastern University B h78 Kemper
" Donald H Jr USA r78 Kemper
" Edward C (Edith H) administrative asst Navy Dept h487 Furnace Brook pkwy
" Effie wid John M h36 Claremont av
" Francis S (Gertrude) emp Independent Coat & Apron Supply B h48 Hamden cir
" George USA r302 Water
" George A (Marion D) floor layer B h59 Pleasant
" Ina A clk Capitol Super Market r10 Cranch
" James A (Katherine N) mach R&SCo h74 Chapman
" Jeanne M sec B r111 Bowdoin
" John emp NYNH&HRR h148 Glendale rd
" John D carrier PO res N Wey
" John M (Alice A) foreman mach Q Adams Yacht Yard h36 Stedman
" Katherine wid Alexander r302 Water
" Katherine A wid Alex cook Franklin Cafe r302 Water
" Kenneth h40 Chestnut
" Marie clk Sheridan's r148 Glendale rd
" Norman H emp HP r36 Stedman
" Norman S (Hannah) emp City Cab Co h19 Hanna
" Richard C emp Grossman's Inc r40 Chestnut
" Vera A sec France r111 Bowdoin
" William E (Helen) shipper B h15 Stevens
" William G (Margaret E) boiler mkr BSCo h39 Greenview
" William J (Mary M) plant supt B h111 Bowdoin
MAC KENZIE & FOSTER CO Frank H Foster prop electrical contractors and engineers 117 Quincy av tel MA 9-2400 see p 68
Mackey Arthur A (Isabel A) baker Dor h240 Copeland
" Charles W waiter Lynnfield r41 Marion
" Frederick X waiter Lynnfield r41 Marion
" James E (Harriette C) emp Som h104 Stoughton
" James J r41 Marion
Mackie Donald M (Elizabeth) USCG h118 Everett
Mackiernan Edith F Mrs clk BGWks h14 Clive
" Harold W restaurant Norwood r14 Clive
Mackin Elinor (Mrs Gorman) tchr Mass Fields Sch r20 Edinboro rd
" Gorman (Elinor) r20 Edinboro rd
" Paul h20 Edinboro rd
MacKinlay Alexander S (Mary N) shipfitter BSCo h271 Manet av
Mackinley Arthur (Hilda N) mechano therapist 1601 Hancock 12A h do
MacKinnon Barbara emp F W Woolworth Co r871 S Artery
" Bertha M USN r29 Willet
" Donald (Virginia R) emp BGWks h264 Farrington
" Donald H (Jessie) emp B h74 Walker
" Earle (Corinne) emp Aromal Mfg Co Inc B h871 Southern Artery
" Florence M (Mrs Robert A) nurses' aide QCHosp h10 Medway
" George (Anna) physician B and 13 Presidents la h80 Prospect av
" Irma emp Couche's Mattress h72 Springfield
" James A (Collette) student r26 Putnam
" James D (Monica G) slsm B h12 Avon Way
" James W (May A) emp A1 Service Co h26 Putnam
" Jeanne C emp Alfred Hale Rubber Co r871 S Artery
" Joan V prop Modern Beauty Shop res Mattapan
" John W (Elizabeth) mach TR&SCo h45 Ashland
" John W (Maude B) clk PO res Wey
" Katherine A clk B r122 Kemper
" Marcia emp B r45 Ashland
" Mary E Mrs h199 Park av
" P Reginald (Mary A) dentist 101 Beach h do
" Robert USA r12 Avon Way
" Robert A (Florence M) emp B h10 Medway
" Robert E (Mary) emp city r45 Ashland
" Sarah C Mrs emp QCHosp h202 School
" Sarah E wid Patrick A h29 Willet
" Shirley emp QCHosp r202 School

MacKinnon Viola R nurse B r122 Kemper
" Walter J (Ruth E) emp Snug Harbor Boat Yd h109 Sea av
" Wendall (Minnie) officer BPD h33 Sewall
" William L USN r101 Beach
Mackino Francis E (Hallie) emp Kane Chevrolet Co h162 Bates av
MacLachlan James A (Dorothy) eng TR&S Co h282 Fenno
MacLagan Charles D Rev asst Pastor Wollaston Methodist r302 Beach
MacLane Francis E emp Select Ice Cream Co Inc res E Bra
MacLaren A William (Mary) jan B h7 Belmont
" Jessie M wid William D h149 Federal av
" Lois J student r149 Federal av
MacLarty Flora C h51 Arnold rd
MacLatchy Bessie M wid Rupert h320 Farrington
MacLaughlin Bruce M USAF r4 Pope
" Charlotte G (Mrs Clifford J) sec 1372 Hancock (10) h32 Ritchie rd
" Clifford J (Charlotte G) clk President Pharmacy h32 Ritchie rd
" Clyde V (Martha K) mach hlpr BSCo h266 Granite
" Daniel M (Florence) emp Som h4 Pope
" John r1144 Furnace Brook pkwy
MacLean Angus E (Jeannette) emp BSCo h 2 Dunn's ct
" Clara Mrs emp Newcombs Bakery r52 Dysart
" Etta P clk Peter Pan Cleaners h405 Hancock
" Geraldine emp Jason's r172 Whitwell
" Hubert J (Sue) patrolman QPD h22 Edwards
" James W (Mary) emp BSCo h30 Alton rd
" James W Jr (Aileen T) supvr BSCo h172 Whitwell
" Jeanette r24 South
" John R (Jean H) emp John J Gallagher Inc h107 Independence av
" Laughlin (Jessie) emp John J Gallagher Inc h225 Water
" Lawrence S (Alma L) rate setter BSCo r18 Furnace Brook pkwy
" Mabel Mrs cook Henry's Restaurant Milton r22 Bigelow
" Munroe D (Clara E) tchr and football coach QHS h12 Carruth
" Norman (Annabelle M) emp BSCo h145 Hamden cir
" Raymond R emp B r405 Hancock
" Robert C (Gertrude L) draftsman BSCo h18 Merrymount rd
" Robert D (Martha M) granite polisher 22 Nightingale av h30 Hughes
" Robert H emp B h17 Merrymount rd
" Robley D (Eleanor R) lawyer B h79 N Central av
" Warren M emp B r28 Alton rd
" Warren S (Grace E) emp PSCo h28 Alton rd
" William G (Miriam S) retired h21 Glynn ter
MacLeish Elsie r39 Darrow
MacLellan Frank W (Helen C) emp B h30 Garfield (3)
" Harry H (Roberta M) emp B h19 Shoreham
MacLennan Donald E emp Edison Elec Co Co h9 Brockton av
" Donald K retired h11 Trafford
" Duncan W (Florie M) carp 175 Liberty h do
" John W (Ethel B) printing mach SB h41 Belmont
" Justin A h95 Clay
" Murdock W (Arlene) emp B h57 Trafford
" R Borden (Margaret L) emp J J Gallagher h175 Liberty
" William H (Mildred P) emp J William Traynor h96 Spring
" William M (Mary) carp Charlestown h22 Bennington
" William W emp Fitzmaurice Garage r22 Bennington
" —see McLennan
MacLeod Alan student r26 Viden rd
" Albert A (Lennie) h15 Pierce
" Alexander G (Dorothy R) emp Camb h54 Bird
" Allen M (Gwendolyn P) fireman NYNH& HRR h16 Webster
" Angus (Mary) emp Commonwealth of Mass h22 Baker
" Angus J (Kathleen C) carp 26 Viden rd h do
" Ann C wid John M tchr John Hancock Sch h46 Independence av
" Annie H wid Murdock J h90 Botolph
" Audrey emp Camb r10 Woodward av
" Bruce (Margaret) mtlwkr BSCo h94 Piermont
" C Malcolm (Lillian H) theatre mgr Q Stock Co h119 Kemper
" Charlotte E nurse B r55 E Squantum
" Christine Mrs emp BGWks h102 Upland rd
" D Frederick (Rose H) painter 238 Highland av h do
" Daniel M (Alice M) carp h55 E Squantum
" Donald (Evelyn M) emp Canniff & Sons h49 Endicott
" Donald C student r49 Endicott
" Donald F USAF r238 Highland av
" Dorothy emp B r238 Highland av
" Duncan J (Catherine B) emp CW&GCo Nightingale h81 Cranch
" E Mae wid James A h45 Randlett
" Earle P (Shirley M) mach TR&SCo r82 Granite
" Edward M (Ruth M) slsm Brockton h74 Ashworth
" Edward S (Muriel D) emp John Hancock Ins h110 Huckins av
" Edwin B r13 Owens pl
" Effie wid Newton h235 Independence av
" Ervin T (Mary) emp B r13 Owens pl
" Esther r90 Botolph
" Ethel hskpr h207 Newport av
" Everett A (Agnes T) clk Bra h30 Ritchie rd
" Flora wid Daniel D r127 Newbury av
" Florence nurse 15 Prescott r do
" George C (Mary F) draftsman Ruscitto & Sons h23 Trescott
" Gordon C student r46 Independence av

" Hugh J (Catherine E) polisher Rossetti's h133 Palmer
" Hugh W custodian QPJHS r58 Chubbuck
" James (Margaret) r16 Bay win res JP
" James M (Mildred E) carp BGWks h41 Clement ter
" Jean nurse 28 Woodbine r do
" Jessie wid William J h18 Bennington
" John A (Loretta) bus B r43 Upland rd
" John D Jr (Joyce) emp Vulcan Tool Co h19 Greystone
" John M (Mary M) carp 49 Ferndale rd h do
" John M student r46 Independence av
" John M (Susie) carp Dayton h123 Clay
" John S (Grace B) molder Dor h156 Independence av
" Kathleen emp B r40 Lurton
" Kathleen emp Tubular Rivet Co r127 Newbury av
" Lloyd S USA r100 Alton rd
" Mabel W r49 Holmes
" Margaret wid Neil dom r92 Alton rd
" Margaret A wid Cyrus tourists 11 Oval rd h do
" Margaiet A h13 Owens pl
" Margaret A wid John K h31 Carrolls la
" Margaret E emp Howard Johnsons r90 Botolph
" Mary wid Malcolm h35 Verchild
" Mary E wid A Leavitt h40 Lurton
" Mary I wid Neil h92 Alton rd
" May L wid Daniel B r45 Gladstone
" Mildred H emp B r15 Pierce
" Milton D (Mabel F) fish cutter B h18 Hardwick rd
" Murdock D (Isabelle J) boilermkr BSCo h15 Pleasant
" Myrtle L wid Daniel A h70 Pleasant
" Norman B h10 Woodward av
" Norman E (Priscilla C) mech eng B h37 Verchild
" Percival M pur agt Salada Tea Co h3 Wadsworth
" Phyllis r3 Wadsworth
" R Maxwell (Persey R) carp T H Fallon & Sons Inc h189 Billings
" Robert L USN r100 Alton rd
" Russell A (Marion L) slsm B h196 W Squantum
" Ruth M (Mrs Edward M) clk Adson Shoe Co Inc h74 Ashworth
" Samuel (Dorothy C) supt B h73 Dale av
" Sinclair (Sadie B) carp 50 Alton rd h do
" Walter (Jean) carp B h189 Billings
" William E carp r55 E Squantum
MacLeoud John N retired r302 Water
MacMacauley Chester R (Agnes) h75 Huntress
MacMillan Albert J (Carol) h3 Buckley
" Alice emp Armstrong Cork Co h240 Quincy av
" Douglas USMC r112 Ocean
" Effie seamstress London Clothing Corp r17 Miller Stile rd
" Ellen emp Old Colony Laundry r141 South
" Fred J (Virginia T) tchr B'line h112 Ocean
" George D (Pauline J) emp Fore River h18 Yardarm la (3)
" Harold E (Cecile) (South Shore Cadillac Co Service) h10 Campbell
" Robert chauf B h357 Granite
MacMinn Charles L (Ann L) retired h156 Quincy av
" John A (Mary S) painter h154 Quincy av
" Marilyn office wkr r154 Quincy av
MacMullen William J (Florence) bus driver MTA B h90 West
" —see McMullen
MacMurchie Effie wid Hugh h33 Sea av
MacMurdo Paul B r58 Hodges av
MacMurray Peter J (Marie T) carp h325 Rock Island rd
MacNairn Robert N retired r54 Revere rd
MacNaught Jeanne wid Thomas r91 Billings rd
MacNeal Edward H (Mary R) welder h195 Rhoda
" Frederick S (Eva M) sta agt NYNH&H RR Dor h65 Dorchester
" Katherine H Mrs h50 Pawsey
MacNee Eunice Mrs r79 Cleverly ct
" James (Ursula) retired h30 Gilson rd
" Ursula (Mrs James) clk McGilvray Drug Store h30 Gilson rd
MacNeici Margaret emp TR&SCo r288 Fayette
MacNeil Belle R Mrs emp cafeteria NQHS r21 Trescott
" Kenneth C USA r40 Fenno
" Louisa emp SB r217 Billings rd
" Norma emp Strand Theatre r42 Pearl
" Stephen J (Lillian K) emp B h269 Beach
" Walter S (Mary J) painter h513 Sea
Macolini Silvio J (Pauline) emp Sarni Tile Co h78 Ames
" Theresa r78 Ames
Macomber Evelyn tchr Va r197 Farrington
" Frederick E (Mary A) emp NYNH&HRR h2 Albion rd
" Frederick E Jr USAF r197 Farrington
" George L emp NYNH&HRR h645 Hancock
" Josephine E mgr Superior Cleansers & Dyers r197 Farrington
" Lucy M wid Graham h197 Farrington
" Robert L lawyer 1364 Hancock (21) res Dorcester
MacPhail Alexander granite polisher r23 Bennington
MACPHAIL D WARREN (Vera I) asst mgr Norfolk County Trust Co res 20 Beech Braintree
MacPhea Frederick W (Mrs) retired h107 Lincoln av
MacPhee Alexander (Catherine) caretaker Mt Wollaston Cemetery h41 Roberts
" Angus (Edna G) retired h1 Cushing
" Clifford (Edna) truck driver B h12 McDonald
" Dorothy Mrs emp TR&SCo h47 Granite
" Elmer J (Mary F) clk Ry Exp Agency B h166 Billings rd
" Gordon A (Thelma M) shipfitter BSCo h149 Independence av
" Inez R emp B r12 McDonald
" John student r166 Billings rd
" Kathryn S emp BSCo h15 Prescott
" Laughlin chipper BSCo h15 Trescott

MacPhee Lloyd A emp H P Hood & Sons r133 Independence av
" Marjorie emp QCHosp r65 Plymouth
" Nellie h39 Hollis av
" William M (Lorna M) physician 43 Whitney rd h do
" —see McPhee, McFee and MacFee
MacPherson Alex emp Brockton h56 Jackson
" Alexander J (Elizabeth) jan Woodward Institute h11 Gilson rd
" Angus A (Jennie E) emp Q Water Div h77 Garfield
" Annie W wid Roderick D h150 Water
" Donald W (Vivian B) acct B h150 Taylor
" Dorothy M typist B r49 Kidder
" Florence M Mrs h202 School
" George E (Pauline) polisher BSCo h55 Smith
" James K (Doris) emp BSCo h13 Kent
" James K (Pauline) h178 Taffrail rd (4)
" James L (Agnes F) retired h53 Lind
" Jennie E (Mrs Angus A) clk YMCA h77 Garfield
" John E r75 Faxon la
" John M clk Q Steel Casting Co r75 Faxon la
" John W (Anna F) retired h1063 Hancock
" Katheryn h131 Norfolk
" Kenneth I USAF r77 Garfield
" Kenneth P (Irene) emp N Attleboro h2 Ellis
" Lloyd V (Eva L) h167 Kendrick av
" Lois emp BSCo r422 Granite
" Margaret emp cafeteria QHS r40 Faxon av
" Minnie A wid Angus M h87 Granite
" Morrison A (Betty) mach opr h29 Saville
" Ray emp Grossman's Bra r77 Garfield
" Roderick (Catherine) polisher WQ Granite h49 Kidder
" Russell USAF r77 Garfield
" Samuel H (Edith E) retired h16 Marlboro
" Warren carp B r103 Nightingale av
" William R (Marion M) emp Charles Ross & Son r34 Quincy
" William W (Barbara L) emp BSCo h422 Granite
Macquarrie Murdock prop Atlantic Service Station res Dor
MacRae Joseph (Jean) h39 Bower rd
" Mary emp B r587 Hancock
" Philip J (Mary E) emp B h132 Brook rd
" Roderick (Minerva P) slsm Jordan Marsh h98 Franklin
" William mach Hingham r98 Franklin av
Macri John (Janet) slsm B h784 Southern Artery
MacRitchie Joseph A emp B h246 Bellevue rd
MacSwain Mary M nurse 193 Federal av r do
McSwan Mary wid John emp Sallinger's h153 Water (3)
MacTear Addie E wid Ellis M h191 Beach
" Rachel L bkpr and sec B r191 Beach
Macteer Thomas (Marion B) lather B h282 Franklin
MacWilliam Marie nurse QCHosp res E Wey
" Norman D (Marie E) tchr NQHS h47 Silver
MacWilliams Eloise C wid James r103 West
Maddalena Blanche (Mrs Philip) emp Tommy Colton's Restaurant r49 Dayton
" Gerard J (Cesira C) emp Brooks & Skinner h162 Copeland
" Joseph (Julie) emp B h49 Dayton
" Louise (Mrs Torquato P) (Knotty Pine Grill) h522 Washington
" Philip (Blanche) chef B h49 Dayton
" Torquato P (Louise) (Knotty Pine Grill) h522 Washington
Madden Albertina L wid Joseph J h23 Edgewood cir
" Bernard (Evelyn F) bus B r9 Tyler
" Catherine T wid William J corsetiere Cora Chandler's B r615 Newport av
" Ellen dom 30 Madison av r do
" Harry J Jr (Helen V) emp QEL and PCo h82 Willet
" Katherine (Mrs William P) emp Filene's B h27 Dysart
" Mary T sec B h265 Highland av (2)
" Richard M (Margaret M) pntr 18 Miriam h do
" Thomas J (Annie) plasterer B Navy Yard h18 Border
" Warren L (Esther E) emp NYC h19 Yardarm la (3)
" William J (Dorothy L) sheet metal wkr BSCo h57 Grafton
" William J Jr USA r57 Grafton
" William P (Katherine) teller First Nat Bank h27 Dysart
" William P lawyer r50 Cheriton rd
Maddock Francilla clk B r65 Independence av
Maddox Marjorie R wid Lester B r175 Arlington
Maddy Joan P emp Q Public Wks Dept r92 Thornton
Mader Jean (Mrs Raphael) prop Jean's Beauty Shoppe h116 Water
" Raphael (Jean) emp B&ARR h116 Water
Madigan Bridget M wid Timothy J h102 Hamilton rd
" John F carrier PO r5 Summer
Madoff Morris (Rita) h68 Chickatabot rd
Mae John (Doris) emp Wey Art Leather h37 Whiton
Maertins Gustave R (Mabel G) pres Manufacturers Sales Co Inc res Hyannis
" Mabel G Mrs h12 Common
Maffie Adolph J (Eleanor R) mgr B h118 Billings
Magagmotti Luigi emp B r230 West
Magaw Alfred C ins 1356 Hancock res Holbrook
Magee James F carp h95 Faxon rd
" John H (Edna L) emp S Bra h70 Crosby
" John W emp Q Public Wks Dept r70 Crosby
" Mary F wid Arthur r18 Whitman rd
MAGEE PAUL D (Marie A) asst mgr Sears Roebuck and Co res Winthrop
" Thomas F (Mary E) emp Bra h14 Bittern rd
" Walter F (Eileen G) plumbing estimator B h12 Whitman rd
" Winthrop O (Nancy) emp Tullio Auto Body h26 A Sumner
Magee's Inc 2 Parking way pres Steven Fienstein treas Samuel Goldstein clk of corp Joseph Fienstein mgr Bernard Cowie

Maggiani Alfred (Olga E) (Superior Oil Co) and emp BSCo h115 Sumner
" Kino J (Jennie) (Superior Oil Co) 38 Branch h do
" Priscilla Jean hairdresser Weymouth r38 Branch
Maggiore Anne T (Mrs Anthony J) clk assessors office Q h96 Common
" Anthony J (Anne T) emp B h96 Common
" Harold A (Vera) slsm h27 Oakland av
" Harold A Jr USN r27 Oakland rd
" Patricia A r27 Oakland av
Magica Products Inc bath sponges 148 Old Colony av pres-treas Charles S Batchelder
Maglio David E (Alma) emp Dor h233 Independence av
Maglott Josephine r615 Willard
" Louise r614 Willard
Magnarelli Anthony (Melvina A) plumber h 30 Shaw
" Charles J (Edith M) tchr Q Trade Sch h92 Centre
" Cisido (Mary) stonecutter h20 Trafford
" Donata h71 Trafford
" Jennie emp Wash's Cafe 79 Billings rd r20 Trafford
" Joseph lab Black & Sheppard r71 Trafford
" Luigi Jr opr EM St Ry res S Bra
" Mary student r7 Town Hill
" Mary T Mrs h7 Town Hill
" Romiao (Jennie A) mech MMWks h11 Glynn ter
" Rose emp Dor r20 Trafford
Magner Elaine T tchr Sqtm Sch res W Rox
" John emp Q Coal & Oil Co res Bra
MAGNER JOHN J mgr Godfrey Fuel Co res South Braintree
" Mary A tchr r139 Sonoma
Magnuson Carl E (Elvira N) emp BSCo h105 Follett
" Edith h11 Russell pk
" Eleanor T Mrs h39 Macy
" Eric G (Sigrid L) rigger BSCo h248 Everett
" Ida r83 Greenleaf
Magnusson Joseph (Astrid E) mech eng PSCo h83 Greene
Magrath Francis H r9 Central av
" Loretta H r9 Central av
" Sarah D emp B h9 Central av
Magraw Louisa L tchr QHS h146A Waterston av
Magri Andrew (Esther) emp Rox h193 Holbrook rd
" Geraldine student r193 Holbrook rd
Magrini Attilio G (Laura J) emp QCHosp h 132 Glendale rd
" Laura J (Mrs Attillo G) emp QCHosp h132 Glendale rd
Maguire Ann r53 Braintree av
" Beatrice G wid James J emp R H White B h82 E Elm av
" Clifford D (Beverly R) emp BGWks h72 Meadow Brook rd
" Donald (Ruth) bartender h17 Trescott
" Edward W (Julia A) shell fish dealer 50 Broady av h20 Lind
" Henry G (Mary E) elec B h53 Braintree av
" James L (Mary E) emp B h96 Curley rd
" John E (Ethyl L) emp Q Public Wks Dept h1138 Sea
" Joseph E (Marion E) lieut QFD h50 Taber
" Marianne C student r82 E Elm av
MAGUIRE P ALBERT (S Agnes) asst treas Hancock Branch Quincy Trust Co treas Quincy Chapter American Red Cross h18 Douse rd tel PR 4362
" Paul C (Bernadine) diesel opr MDC Sewerage Div res Roxbury
" Sarah wid George r105 Edgewater dr
" Thomas F (Dorothy) firefighter QFD h44 Cliff
" Webster S USAF r50 Taber
" —see McGuire
Magure Lillie wid Robert h149 Billings rd
Mahan Alice O wid Thomas h73 Charles
" Edward J (Eleanor L) emp Wollaston h 105 Turner
" Joseph (Marjorie) slsm Dor h38 Allerton
Mahanna George J (Catherine D) lawyer B h898 Southern Artery
Mahar Barbara J emp B r10 Ellis
" Michael W (Alice T) emp B h10 Ellis
" William F (Doris A) slsm Dor h26 Fifth av (1)
Maher Albert (F Wanda) emp Russell Funeral Home h239 Safford Wol
" Alfred A (Eunice L) retired h117 Russell
" Alfred E (Kathleen W) r117 Russell
" Arthur P (Claire E) tchr B h115 Russell
" Edward shipper B r46 Appleton
" Elizabeth H Mrs IBM opr First Nat Bank h11 Old Colony av
" Gertrude bkpr B r46 Appleton
" John r47 Town Hill
" John E (Josephine T) emp SB h57 Winthrop
" Kathleen (Mrs William J) buyer Remick Co Inc res Hing
" Kathleen W (Mrs Alfred E) sec Granite Trust Co r117 Russell
" Martha nurse 259 Water h do
" Maurice F (Mary) lawyer 1458 Hancock (210-211) h10 George rd
" Stanislaus J (Elizabeth J) emp Everett h 977 Sea
MAHER WILLIAM F (Georgiana) emp Quincy Public Works Dept and city registrar h18 Beach
" William J emp B r46 Appleton
" William O Jr student r11 Old Colony av
Maheras Joseph P (Parina G) h171 Atlantic
" William J (Virginia P) emp B h70 Summit av
Mahew James F (Eileen P) emp Granite Motorbile Co h11 Taffrail rd (4)
Mahler Jean C r104 Oxenbridge rd
" John H (Mabel A) slsm Everett h104 Oxenbridge rd
Mahling Ralph (Anne) emp B h20 Sextant cir
Mahn Charles H (Hazel W) emp B h143 Fayette
" Louis H (Marion A) supt NET&TCo h81 Campbell
" Robert C (Marilyn R) printer B h236 Governors rd
Mahon Donald G (Helen T) emp B h151 Marlboro

Mahon Edward T (Mildred M) shipfitter BSCo h37 Broadway
" Harold emp James E Kelliher r19 Mortimer ter
" John F retired h151 Marlboro
" John J (Ann) ins broker and travel agt Dor r63 California av
" Robert W emp B&MRR r39 Rawson rd
" William H (Teresa R) emp Chelsea h39 Rawson rd
Mahoney Agnes Mrs r105 Nightingale av
" Alfred M USMC r44 Dimmock
" Alfred V (Frances C) pysician 20 Whitney rd h do
" Anna emp B r17 Estabrook rd
" Arthur H (Anne H) h146 Huckins av
" Catherine M chief clk NET&TCo h64 Colby rd
" Cecelia M supvr B h40 Puritan dr
" Charles R r37 Hamden cir
" Charles P (Albertha R) emp White Bros h149 W Elm av
" Daniel J (Virginia E) patrolman QPD h65 Moffat rd
" Daniel J (Bridget V) mach BGWks h106 Safford
" Dorothy C wid Thomas G emp Bra h13 Franklin
" Edward (Mary) printer B h60 Shawmut
" Edward J porter Howard D Johnson's r8 Hibbard
MAHONEY ELEANOR C sec Quincy Oil Co res Braintree
" Elizabeth Mrs emp Howard Johnson h264 Southern Artery
" Esther A wid Michael F emp B h58 S Bayfield rd
" Florence M wid John M r121 Atlantic
" Francis emp BSCo r126 Butle rd
" Francis (Madeline F) emp PO h155 Billings rd
" Francis E emp B r35 Miller Stile rd
" Frank X (Helen B) undertaker Roxbury h65 George rd
" Genevieve M (Mrs Richard) emp Dor h41 Ardell
" Gerald P (Pearl M) emp B h15 Ballou
" Hannah Mrs r65 Moffat rd
" Helen emp Q Coal & Oil Co res Milton
" Helen G emp B r37 Hamden cir
" Herbert (Emma E) carp Watertown h50 Putnam
" James (Anna) bus B h6 Armory
" James r264 Southern Artery
" James emp Neponset r264 Southern Artery
" James F USAF r8 Hibbard
" James J (Gertrude A) shipper B h105 Nightingale av
" Jean M wid Edward D h108 Ruggles
" Joan office wkr B r264 Southern Artery
" John (Rose A) tchr B h22 Ames

PROPERTY OWNERS
F. F. I.
For Further Information
In the Pink Section

" John F USAF r37 Hamden cir
" John F (Marjorie C) leiut QFD h100 Stedman
" John F (Marjorie) sub carrier PO h85 Franklin av
" John H mech EM St Ry res N Abington
" John J (Alice V) emp City of B sum res 48 Spring
" John J Jr (Anna O) supvr BSCo h18 Mount Vernon
" John J (Mae E) slsm h291 Highland av
" John J (Lillian M) mgr Quincy Auto Park h44 Dimmock
" John L (Eleanor U) prin Atherton Hough Sch h87 Glendale rd
" John P tchr Atherton Hough Sch r44 N Payne
" John P (Marion R) jan Q Schools h44 N Payne
" John W (Irma M) retired h28 Kendall
" Joseph D (Anna H) emp Q h190 West
" Joseph E student r58 S Bayfield rd
" Leo (Evelyn) emp Grossman's h5 Harvey la
" Leo (Virginia) prop Mahoney Signs h436 South
" Leo J (Gertrude V) h8 Hibbard
" Leo J Jr emp B r8 Hibbard
" M Frances tchr SJHS r40 Puritan dr
" Margaret wid William h35 Marshall
" Margaret wid Michael J prop Premier Press res Milton
" Mary wid Philip J h32 Moffat rd
" Mary C emp Dependable Laundry & Cleaners r106 Safford
" Michael A (Cecelia) civil eng State Highway Dept h228 S Central av
" Michael A Jr student r228 S Central av
" Neil (Josephine) emp NET&TCo h43 Brooks av
" Nellie G r28 Kendall
" Patricia A emp Howard D Johnson Restaurant r8 Hibbard
" Paul F (Phyllis) emp Sugden Co h53 Dale av
" Paul J (Helen F) emp BSCo h19 Macy
" Paul J Jr student r19 Macy
" Richard (Genevieve M) emp B h41 Ardell
" Richard J (Eleanor) h3 Shaw
" Robert T (Anne L) emp B h36 Hovey
" Robert V sub carrier PO res Bra
" Ruby nurse QCHosp res Sharon
" Signs Leo Mahoney prop 84 Germain av
" Thomas F (Margaret E) emp Premier Press h116 S Walnut
" Wilfred (Dorothy) h28 Apex
Mahony Michael (Ada) retired h116 Crescent
Maibach Carl J (Ursula M) retired h49 Tyler
Maida Angelo (Antoinette) prop Angelo's Barber Shop h1220 Hancock
Maier George W Jr (Alice) ins agt h30 Cleaves
Maiers William C (Ruth E) lawyer and asst clk House of Representatives h32 Overlook rd
Maietta Ida emp B r74 Canal
Mailbach Lawrence E r50 Sterling
" Margaret T wid Edwin C h50 Sterling
Mailly Joseph C (Alice G) emp B h46 W Elm av
MAILMAN GUY W pres Lincoln Stores Inc res Boston

Main Richard retired r32 Shannon
" Roy D (Irene) clk Bargain Center h70 Brook rd
" Walter W (Marion) slsm h47 South
" Walter W Jr USA r47 South
" —see Maine and Mains
Mainaty Albert G Jr emp NYNH&HRR r22 Hillside av
Maine Clarence A (Louie A) emp B h16 Winthrop av
Mainhall Nelsie wid William W h64 Glover av
" William W Jr emp US Govt r64 Glover av
Mainini Alberta Mrs r446 Willard
" Barbara r13 Franklin
" Catherine C emp B r56 Taber
" Leo K emp Q Water Div r13 Franklin
" Rego (Alba) cont hlpr h13 Franklin
" Trovatore designer r56 Taber
Mainwaring Herbert J (Marion) writer h54 Weston av
" Marion J tchr B r54 Weston av
Maiolatesi Angelia wid Dagobert h14 Mill
Maiorano Joseph Jr emp Select Ice Cream Corp res Roslindale
Maist Joseph R (Barbara R) emp Hoover's Motors B h64 Gridley
Maitland James C (Minerva) mach Watertown Arsenal h9 Elmwood av
Majenski Adam (Marion) emp B h221 Hollis av
" Margaret A emp NET&TCo r221 Hollis av
Major Cary F clk h257 Water
" Clifford E seaman r71 Willow av
" Elizabeth emp NET&TCo h38 Richie rd
" William clk First Nat Store 42 Beale r71 Willow av
" William T (Emily L) emp Sharon h71 Willow av
Majura Serafina dom h21 Westford
Majuri Cerro (Louise) sheet metal wkr B h59 Albertina
Maki August (Ida A) r11 Greystone
" Gustave (Ann T) h11 Greystone
" Harry H (T Helen) elec BSCo h353 Water
" John O (Pauline M) moulder WFInc h83 Brooks av
" K Walter (Mary H) eng B h65 Berlin
" Karl (Sanni) carp 52 Kent h do
" Lawrence A (Alyce) USN h52 Albertina
" Lynne sec B r63 Berlin
" Mary Mrs h95½ Nightingale av
" Mary T (Mrs Richard) emp Carroll's Cut Rate h24 Greystone
" Olka M Mrs h63 Berlin
" Reino M (Mary E) carp h7 Nelson
" Richard (Mary T) chef B h24 Greystone
" William J (Hilma) carp h53 West
Makinen Carl E (Lydia T) bodyman Q Motor Co h12 Hynes av
" Donald (Fannie) fisherman h89 Town Hill
" Toivo (Fran) clk h89 Town Hill
Makowka George (Alice) real estate 135 Crabtree rd h do
Malard Jules E (Laura E) mech h163 Manet av
Malcolm Albert A emp Sudbury Brass Co B r75 Prospect av
" James L (Dorothy E) emp Snuffy Smith's Lobster House h245 Newport av
" Pauline F Mrs emp TR&SCo h284 Beale
" Shelia emp RMfgCo r10 Curlew rd
" William A retired r75 Prospect av
" William T (Mary) emp BSCo h45 Mill
Maldero Vito (Stephana) bus B h30 Bellevue rd
Maletta Gregory D M (Ruth) exec dir Protestant Community Service Inc h24 Bloomfield
Malia Frank P (Ethel I) retired h830 Southern Artery
Malick Joseph (Barbara A) shell fish dealer 61 Ratchford r do
" Rebecca h61 Ratchford
Maligno Charles A (Nancy) emp BSCo h127 S Walnut
" Carmelo (Carmella) emp BSCo h102 S Walnut
" Francesca wid Charles h115 S Walnut
" Mary emp Roland Winebaum Co r115 S S Walnut
" Phyllis emp Roland Winebaum Co r115 S Walnut
Malila Berthe E clk B r164 Cross
" Sadie M wid Oscar J h164 Cross
Malin Chester (Gloria) emp H Johnson Co h26 Atherton
Malindo Harry prop Harry's Spaghetti House h3 Cottage av (26)
Malkevicz Frank (Steffie) emp Statler Hotel B h40 Princess Eve dr
Mallar Clarence (Margaret) emp BSCo h38 Lawn av
Mallard Remson emp Mass Eng Co Inc r92 Farrington
" William F (Doris I) hlpr MECo h92 Farrington
Mallery Wesley A Rev (Helen) pastor First Congregational Church of Squantum h 176 Bellevue
Mallett Alice J wid Frank H emp QHS h39 Payne
" Francis H (Alice E) firefighter QFD h35 Pearl
" Gladys Mrs emp TR&SCo h84 Faxon rd
" Lawrence (Helen) emp Dor h313 Washington
" Leo A (Dorothy) clk B h37 Payne
" Roy C (Juliette M) USCG h14 Hancock ter
" Sarah A wid Carl P h41 Cheriton rd
Malley Barbara M emp Wey Tel Co r18 Babcock
" Joseph G (Mary E) retired h16 Elm
" Joseph W (Mildred N) h18 Babcock
Malloy George W (Katherine I) pharmacist Camb h6 Florence
" Lawrence A emp B h32 Greenwood av (11)
" Richard (Judith) emp NET&TCo h106 Wendell av
Malmberg Mary C clk United Fruit Co r6 Upland rd
" Richard A emp Wellesley r6 Upland rd
" Richard O (Abbie E) retired h6 Upland rd
Malmgren Beda Mrs r59 Park av
" John S (Vera) elect D h59 Park av
Malmquist Anna Mrs r67 Bartlett
" George C (Selma C) emp Erickson Granite Wks h12 Pearl
" Roy A slsm r12 Pearl
Malmstrom Lillian wid Nils h137 Upland rd

Sears

COMPLETE WEARING APPAREL
FOR THE ENTIRE FAMILY—
WORK OR DRESS!

Quincy Store—1591 Hancock St.—MA 9-6000

Malnate Henry J (Margaret L) pharmacist Presidents Pharmacy h59 Bedford
" Margaret emp Quincy Co-operative Bank r59 Bedford
Malnati James B (Gilda M) emp B h77 Common
" Louis J (Ann) h115 Copeland
" Russell emp H P Hood & Sons r8 Hill
Malone Alice emp RMfgCo h81 Revere rd
" Arthur J laundry mgr B r281 Elmwood av
" Jeannie h1090 Furnace Brook pkwy
" John F (Anna) emp Hing h95 Copeland
" John F (Catherine A) retired h45 Putnam
" John L (Ella F) serviceman BCGCo h20 Harris
" Joseph D emp Camb r22 W Elm av
" Margaret h82 Dayton
" Margaret M clk US Emp Ser r281 Elmwood av
" Peter J (Mabel C) emp B h487 Beale
" Peter J Jr emp Loagan Airport B h487 Beale
" Thomas A retired r82 Dayton
" William E (Claudia) emp S Bra h154 Common
Maloney David J (Margaret) (Inter-City T-V) h50 Harrison
" Edward H Jr (Elizabeth V) emp B h257 Everett
" Everett L Jr (Lillian) acct B h196 Wilson
" Francis (Janet) h40 Butler rd (20)
" Frank F (Rose K) emp B h sum res 47 Manot av
" Gerald E USN r50 Harrison
" Gerald N (Mary Jane) chiropodist B h42 Smith
" Grace E retired sum res 92 Spring
MALONEY JAMES H (F Adele) dentist 1400 Hancock (84) tel GR 2-4090 office hours 9 a m to 5 p m daily h40 Presidents la
MALONEY JAMES H JR (Katherine M) dentist 1400 Hancock (84) tel GR 2-4090 office hours 9 a m to 5 p m daily res 198 Collins rd Waban
" John J (Ruth) emp TR&SCo h144 Fayette
" John L (Dorothy) opr EMStRy h107 Davis
" Joseph A (Eleanor L) int rev agt US Treasury Dept res Wey
" Katherine Mrs r10 Presidents la (10)
" Louise K sec B h10 Presidents la (10)
Mary wid Joseph F h982 Hancock
" Mary G r210 Bellevue
" Mary V wid Patrick h50 Harrison
" Philip L student r40 President's la
" Philip S (Claire) h386 Water
" Richard E slsm SB r257 Everett
" Therese A emp B r40 President's la
" Thomas M (Alice C) lawyer 136 Hancock (21) h91 Wilson av
MALONEY THOMAS F (Irene E) deputy chief Quincy Fire Department h101 Upland rd
Malono Frank R (Marguerita A) h37 Rock Island rd
Malony Richard D (Ethlyne M) emp Supreme Market Wol h34 Warwick (2)
Maloof Abdallah G retired r167 Billings
" Agnes emp B r664 Sea
" Arthur A (Rose A) emp B h693 Sea
" James G (Lois C) slsm Indust Luncheon Serv h167 Billings rd
" Philip A emp Hasson Bros r693 Sea
" Ross A (Deppie R) bus Boston h664 Sea
Malta Anthony W (Ruth) emp O G Kelly Co h1124 Furnace Brook pkwy
Malvesta Daniel (Pamela) tchr Central Jr High h148 Quincy
" Daniel D (Angie J) moulder WFCorp h12 Montilio
Malvesti Anthony (Marjorie) firefighter QFD h391 Quarry
" Antonio emp Quincy Water Dept h194 Common
" John A (Nancy) patrolman QPD h192 Common
" Joseph P (Delia R) firefighter QFD h29 Shirley
" Louis P firefighter QFD r192 Common
" Nicholas M (Agnes E) firefighter QFD h11 Hines av
Mamaty Albert G (Alice E) emp B h22 Hillside av
" Alma E emp Staples Coal Co B r22 Hillside av
" Barbara E emp Johns-Manville B r22 Hillside av
Man Joseph prop Joe's Hand Laundry h101 Newbury av
Managan William A r49 School
Manahan Thomas A (Theresa A) h92 Bay View av
Manchester Arnold W (Elizabeth C) chauf r19 Nelson
" Elizabeth C (Mrs Arnold W) emp Superior Cleaners r19 Nelson
" Flora M wid Elmer A r119 Washington (2)
" Frank (Christine) h76 Willow av
" Relenza C tchr QPJrHS h119 Washington (2)
Mancini Alberico (Inez) emp B h59 Main
" Emilio G (Joan) emp BSCo h199 Sea
" Gloria E emp RMfgCo r75 Chubbuck
" Jeannette D emp Keystone Mfg Co r75 Chubbuck
" Nazzareno (Philomena) const wkr h75 Chubbuck
Mand Kurt N student r136 Main
Mandel Joseph M (Margaret) emp Peter Pan Cleansers and Launderers h147 Main
Mandigo Isabelle L wid Earl B h119 Greenleaf
Manegon William A emp B r49 School
" —see Managan
Manet Lodge Hall 835 Sea
" Lunch Mary A Hanrahan prop 1099 Sea
Manfreda Ralph F (Dorothy) emp B Edison Co h96 Roberts
Mangan Edward G USA r88 Elmwood av
" John G eng South Dakota r88 Elmwood av
" Mary M wid John G h88 Elmwood av
" Richard C USA r88 Elmwood av

Manganaro Andrew (Norma M) furniture dealer 202 Independence av h do
Manganielli Angelo r16 Lebanon
Manhire Walter S variety 2 Copeland h22 Albertina
Maniera Pasquale A (Toinini R) USA r31 Tinson rd
Manildo Enrico (Teresa) prop Harry's Spaghetti House h3 Cottage (26)
Mank Emery D (Margaret L) retired h78 Darrow
Mankin Ann (Mrs Irving) prop Ann's Decorating Shop h73 Norton
" Irving T (Ann) h73 Norton
Manley Amelia A wid Joseph C h sum res 218 Winthrop
" Arthur (Jane M) emp Howard Johnson h74 Lawn av
" Frederic N (Frances) physician 17 Huntley rd h22 Avon way
" John A (Pauline) emp Trade School B h64 Robertson
" Robert C (Margaret) emp Bra h15 Manley
" Ruth wid William h66 Cranch
" Seth W (Mabel L) emp Commonwealth of Mass h119 Mayflower rd
" William (Brenda) emp PO h24 Moore
Mann Carol M r46 Brockton av
MANN EDWARD S DR (Cora H) pres Eastern Nazarene College h35 W Elm av
" Gwendolyn E instr ENC r do
" Howard G (Loretta Y) emp American Locker Co B h79 Allerton
" Jacob Rev (Leah) rabbie Beth Israel Synagogue h97 Sumner
" James E (Mary) window washer h35 Lancaster
" John (Margaret) helper W H Haslett Co r52 Littlefield
" John r15 Edwin
" John E (Isabella) plumber h197 Whitwell
" Jonah student r97 Summer
" Louis J (Davina G) clk NHRR h66 Cliff
" Maude C Mrs h45 Grand View av
Merle E (Selma M) cont hlpr B h28 Sextant cir
" Merton (Mabel) h62 Whiton av
" William retired r9 Morton
Mannai Anthony emp Jordan Marsh Co B r22 Farrell
" Etalo painter r22 Farrell
" Fred (Eva) pntr h22 Farrell
" Ned USN r22 Farrell
" Renato r22 Farrell
Mannero Jorma Rev (Hilka) pastor Finnish Congregational Church and West Quincy Congregational Church h9 Norton
Mannex Dorothy E bkpr B r27 South Junior ter
Mannigan—see Mannix
Mannik John F (Bridget M) embalmer Wickens & Troupe h124 Glendale rd
Manning Allen F USAF r116 Sherman
" Donald (Irene) adv slsm h51 Armory
" Dorothy (Mrs John) emp TR&SCo h44 Bay State rd
" Edward F (Irene) emp B h93 Verchild
" Edward M (Rose) emp PO B h30 Bates av
" Evelyn A wid Benjamin F r43 Revere rd (4)
" Frederick A (Theresa) h35 Russell
" Gertrude M Mrs bkpr B h27 Belmont
MANNING H A CO 104 Hanover Boston and 33 Lyman Springfield field office 18 Washington see p 89
" James E (Agnes G L) mach BSCo h68 Edgemere rd
" James E (Mary E) slsm mgr Philip Hano Co Inc h3 Lillian rd
" Jessie C clk N Wey h43 Revere rd (4)
" John (Dorothy) emp B h44 Bay State rd
" John E USA r18 Norman rd
" John J (Mabel C) automotive slsm B h18 Norman rd
" John R (Catherine) slsm Haffenreffer Co B h66 Connell
" Katherine E Mrs r350 E Squantum
" Lillian R wid Thomas clk S Bra h107 Goddard
" Madeline D wid Ralph h116 Sherman
" Madeleine S sec B r116 Sherman
" Marion clk H Johnson r9 Willet
" Marion H bkpr 6 Penn r29 Exeter
" Mark D (Isabelle M) retired h65 Granger
" Mary nurse QCHosp r3 Lillian rd
" Mildred emp Church Laundry h9 Willet
" Patrick J (Mary T) emp Q Sewer Dept h 125 School
" Robert emp Q Welfare Dept r16 Appleton
" Thomas (Elizabeth) emp E Milton h39 Bishop rd
" Thomas J (Loretta) USN h148 Standish rd
" William A emp S Shore Buick Co r85 Glover
" William J (Claire) emp NET&TCo h76 Alrick rd
Mannix Daniel E elev opr B h20 Willow
" Eleanor F bkpr Swift Backman r20 Willow
" Joseph emp Wickens & Troupe Funeral Home h124 Glendale rd
" —see Mannex
Mannon Kenneth I (Geraldine J) emp Chsn h10 Newton
Mansani Alphonse (Jean W) saw opr Volpe's h11 Homer rd
" Jean W (Mrs Alphonse) emp 1361 Hancock h11A Homer rd
Mansfield Carl E (Marguerite H) fireman NYNH&HRR h120 Davis
" George H (Marie) emp B h98 Fifth av
" Joseph J (V Louise) emp B h10 Exeter
" Joseph (Dorothy) h72 Shelton rd
" Leona tchr Bra r27 Francis av
Manson Ray H (Dorothy) wool broker B h127 Bayside rd (sum res)
Manthorne Ralph J (Elizabeth) adv solicitor B h260 Harvard
Mantia Anthony J (Angelina) mech Old Colony Stone Co h36 Atherton

HOWIE & CRAMOND
Prescription Opticians
COMPLETE LENS GRINDING ON OUR OWN PREMISES
1157 HANCOCK ST. Tel. MA 9-2312
See Page 121

ELECTRICITY IS CHEAP!

YOUR BIGGEST HOUSEHOLD BARGAIN

QUINCY ELECTRIC COMPANY

Mantia Charles B (Anna M) bartender B h90 Billings
" John J (Mildred F) emp 5 Main h44 do
" Joseph (Josephine) emp city h42 S Walnut
" Joseph Jr emp Q Park Dept r42 S Walnut
" Mildred F (Mrs John J) grocer 5 Main h44 Main
" Robert (Denice) h46 Gay
Mantia's John J Mantia mgr Mantia Variety 5 Main
Mantineo Andrew A (Helene) USN h33 Grossman
Mantle Gladys wid Amos G h98 Putnam
Manty Allan E (Ellen) furniture finisher SR &Co h2 Petrel rd
" Edward A (Ina) carp BSCo h22 Kent
" Helvi D student nurse B r22 Kent
Mantz Marie F wid Mouritz prop Cora Dress Shoppe h378 Belmont
" Maura student r378 Belmont
Manuel Oscar prop Quincy Accordion Co res inq do
Manuelian Harold S (Haigoohi) (George's Market) r120 Hillside av
" John S student r120 Hillside av
" Lucille laboratory tech B r120 Hillside av
" Sarkis (Marguerite) (George's Market) h120 Hillside av
Manufacturers Sales Co Inc 394 Washington pres Gustave R Maertins treas Josephine C Paccioretti
Manzer Blair H (Doris M) tool grinder PS Corp h134 Harriet av
Maranhas Barbara J (Mrs Louis J) emp Armstrong Cork Co h5 Upland
" Louis J (Barbara J) emp Toledo Scale Co h5 Upland
Marani David J (Margaret D) pipefitter BS Co h70 Intervale
" Evo (Marian) emp Everett h48 Baxter av
" Louis J (Evelyna A) pipefitter BSCo h216 Quincy av
Marasides John (Elizabeth) r224 William T Morrissey blvd
Marble Cecil C emp B r95 E Squantum
" Cecil H retired h95 E Squantum
" Frederick V L emp NYNH&HRR r220 Atlantic
Marceau Louis H (Marguerite A) emp Lever Bros B h100 Shawmut
Marcel Clovis T (Mary I) carp 12 Oakwood rd h do
" Josephine B emp B h40 Glover av
" Thomas emp cont r12 Oakwood rd
Marcelli Giramondo J emp BSCo r125 S Walnut
Marcellino William (Mary) mgr B h28 Lurton
Marchand Charles T (Florence H) emp Ultrasonic Co Camb r2 Oakland av
" Joseph D (Reva) emp B h99 Rockland
Marchant Annie M wid J Norman h70 Brook
" Edward H retired h18 Furnace Brook pkwy
" Edward H Jr (Lucy M) h21 Janet av
Marche Catherine (Mrs Simon) forelady Shawmut Laundry h62 Broadway
" Samuel h62 Broadway
" Simon (Catherine) retired h62 Broadway
Marchese Carmel L emp Hing r193 South
" Joseph plaster appr r8 Hammond ct
" Rose Mary emp Mildred Dress Mfg Co r148 Quincy
" Sabastiano (Theresa) mach BSCo h193 South
" Sebastian (Frances) plasterer h8 Hammond ct
Marchetti Christopher (Sylvia) emp Q Water Div h423 Willard
" Louis emp Acme Mach Co r423 Willard
" Maria Mrs h156 Granite
Marchettie Angelo A (Helen R) prop Cromar Trucking h22 Putnam
" Felix (Ines D) h24 Richie rd
" Frances M clk Wey h79 Franklin
" Helen F r40 Lawn av
" Lawrence (Marion T) emp Godfrey Fuel Co h32 Shaw
" Maria C prop Marie's House of Beauty r79 Franklin
" Victor E (Helen) emp Lincoln Motors h40 Lawn av
Marchi Hugo (Nicolani) emp Winchester h79 Greene
Marchinko Walter N (Margaret J) prop Quincy Cleaning Co res Malden
Marchioni Flora A r103 Oxenbridge rd
" Sinferiano (Theresa) h103 Oxenbridge rd
Marchionne Albert J (Clare C) (Granite Ins Agency and (Granite Travel Service) res Bra
" Pasquale (Cora) eng Neponset Mass h68 Baxter av
Marchitelli Frank P (Carrie J) emp Dor h15 Dunbarton rd
" Gerald A (Ruth D) carp contr 85 Oakland av h do
" Gilda A emp Dor r15 Dunbarton rd
" Gladys Mrs supvr NET&TCo h39 Shore
Marcinowski Joseph C (Alice) emp B h93 Albatross rd
Marcolini Angelina wid Joseph S h78 Springfield
" Linda nurse QCHosp r78 Springfield
" Santa r78 Springfield
" Silvo J (Pauline R) emp Mattapan h78 Ames
Marcott Adeline A Mrs h53 Germain av
Marcou Allan E emp Minit Car Wash r116 Barham av
Marcucci Charles emp QCHosp r17 Sixth av
" Charles (Mary A) foreman Settinelli and Sons Inc h17 Sixth av
" Marie A student r17 Sixth av
" Mario r20 Lowe

" Mary A (Mrs Charles) nurses' aide QC Hosp h17 Sixth av
" Olindo (Clara M) (Liberty Granite & Polishing Co) h10 Lurton
" Roy C (Arlene L) letter cutter h49 Verchild
Marcum George H h41 Furnace Brook pkwy
Marcus Benjamin (Leah) h77 Norton
" Jean r91 Billings rd
" Maurice (Mary) bus B h32 Bishop rd
" Robert (Dorothy G) emp B h87 Farrington
Marcy Elizabeth M Mrs interior decorator B h2 Brockton av
Marden Arthur B (Florence M) painting cont 79 Forest av h do
" Betty J emp B r79 Forest av
" Dwight H (Grace E) eng Shawmut h128 Winthrop av
" Edward A (June) painter h89 Forest av
" Janece r128 Winthrop av
" Mildred H Mrs r7 Thompson
" Norman L (Helen B) emp B h10 Hatherly rd
" Photo Studio Ronald K Marden prop 329 Newport av
" Ronald K (Margaret A) prop Marden Photo Studio and photographer 131 Spring h do
" Wallace R (Marjorie) pres Wallace R Marden Co res Hanover
" Wallace R Co real estate 329A Newport av pres Wallace R Marden
Maredo Beatrice N Mrs h244 Manet av
Marella Andrew emp JP r15 Mill
" Frances I clk B r231 Newport av
" John (Sue L) emp I Steel Casting Co h18 Cherry
" Joseph (Louise) emp B h77 Sea av
" Louise T clk Camb r231 Newport av
" Maria wid Frank h15 Mill
" Michael (Rose) prop Doughnut Kettle h231 Newport av
" Pasquale (Martha) emp Mayflower Diner h17 Binnacle la (1)
" Rocco F (Elsa A) firefighter QFD h58 Shirley
" Rose emp Raytheon r15 Mill
Marelli George (Laura M) emp Quincy Adams Yacht Yd Inc h11 Richie rd
Marenghi Ettore (Jennie) retired h123 Macy
" Gerald L mach MMWks r123 Macy
Marentz Elizabeth r22 Lafayette
" Fannie wid Morris h22 Lafayette
" Isabelle tchr Francis W Parker Sch r22 Lafayette
Margelot Adolph R slsm Q Oil Co res Freemont NH
Margeson Elmir C (Barbara M) emp B h152 Payette
" Eugene F (Elizabeth) mech B h259 Billings
Margie's Dairy Bar Mrs Margaret M Belanger prop 288 Willard
Margiotti Alfred C (Mary E) emp BSCo h72 B Main
" Vincent J (Rose) mach BSCo h39 Brook rd
Margison Ralph C (Kathleen J) eng Stone & Webster B h427 Furnace Brook pkwy
Margro Charles (Agnes L) emp B h213 Rhoda
Marian Alfred P (Virginia) emp BSCo h112 Lancaster
Marianno Emanuel L (Nicky A) emp BSCo h147 Main
Mariano Albert emp BSCo r39 Lancaster
" Alfred P (Virginia) X-ray tech BSCo h39 Lancaster
" Alice A cashier Norfolk County Trust Co r28 Edwards
" Anna emp Grossman's Lumber Co r12 rear Main
" Angelina r43 Miller Stile rd
" Antonio (Dionria) rigger h39 Lancaster
" Arthur (Anna) h43 Miller Stile rd
" Carmine (Nellie) retired h6 Miller Stile rd
" Constance M sec B r72 Bigelow
" Gloria office wkr Lincoln Store r6 Miller Stile rd
" Guerino (Mary G) emp BSCo h rear 12 Main
" Jeannette clk John Hancock Ins Co B r43 Miller Stile rd
" John (Lucy) emp BSCo h72 Bigelow
" John R emp Q Public Wks Dept r72 Bigelow
" Joseph emp QEL&PCo h47 Gay
" Luigi (Helen) emp BSCo h19 Woodward
" Mary clk Liberty Mut Ins Co B r43 Miller Stile rd
" Mary C (Mrs Nunzio) assembler h28 Edwards
" Nunzio (Mary C) h28 Edwards
" Pasquale (Mary A) policeman BSCo h29 Dysart
" Peter L (Ruth L) emp B h170 Billings rd
" Phillip r43 Miller Stile rd
" Remo emp Dor r43 Miller Stile rd
" Ruth L emp NET&TCo Wey r12 rear Main
" Victor N (Margaret) h37 Lancaster
Marie's House of Beauty Maria C Marchettie prop 143 Water
" Variety (Mrs Marie and James Mullen) 146 E Squantum
Marilyn Monson clk B h129 Highland av
Marin Ann head nurse QCHosp r8 Berlin
" Aramas (Hilma) h8 Berlin
" Robert USN r1300 Furnace Brook pkwy
" Sally emp BSCo r8 Berlin
" Uuno (Elsa) shipfitter BSCo h185 Beale
Marinella Helen (Mrs Rocco) asst librarian T Crane Pub Library h28 Broady av
" Rocco (Helen) h28 Broady av
Marinelli Angelo (Maleta) emp Q Water Div h52½ Brooks av
" Attilio (Rose) emp BSCo h61 Independence av
" Bernadina wid Joseph r98 Franklin
" Christina emp Gallagher News Agency 152½ Brooks av

QUINCY SAVINGS BANK
Mortgage Loans
Personal Loans
FHA Improvement Loans
371 and 1374 HANCOCK ST.
Tel. GR 2-0025

Marinelli Domenic (Antonio) emp Q Water Div h38 Independence av
" Domenico (Palma) emp state h60 Elm
" Dora tchr Mansfield r102 Presidents la
" Emedeo (Clara) emp Q Water Div h38 Independence av
" Emily H sten B r16 Trescott
" Enrica emp B r203 Kendrick av
" Gerald A (Mary E) barber 92 Liberty h16 Trescott
" Guiseppe (Marianna) emp MDC h102 Presidents la
" Helen (Mrs Rocco) emp Thomas Crane Public Library h28 Broady av
" Joseph (Jennie) emp BSCo h203 Kendrick av
" Marie M clk office-assessor Q r16 Trescott
" Mario r57½ Grafton
" Phillip emp BSCo r16 Trescott
" Rocco (Helen) h28 Broady av
" Severino hlpr Norfolk Iron Co r133½ Quincy
" Venanzio (Angelina) h57½ Grafton
" Vincenza clk r280 Granite
Mariner George W (Gladys M) photo engraver B h29 Berlin
Marini Agnes C Mrs h29 Trescott
" Anthony (Mary) emp General Seltzer Co h15 Parsons
" Aura E bkpr JP r49 Dixwell av
" Biagio (Mary) pres-treas Nicolls Granite Works Inc res Bra
" Brandizio (Rose) mach opr TR&SCo h283 Copeland
" Carmella wid Frank h74 Hall pl
" Cesidio (Vincenza) polisher h420 Willard
" Daniel G USAF r13 Brooks av
" Daniel J emp H P Hood & Sons res Greenbush
" Dominic (Rosina) emp B h94 Federal
" Donato (Clara) emp B h2 Rodman
" Donato (Clara) carp h56 Loring
" Donato polisher h13 Brooks av
" Dorothy opr r420 Willard
" Edvige M nurses' aide QCHosp r49 Dixwell av
" Edward A (Gloria M) emp Veterans Cab Co h753 Southern Artery
" Eleanor P emp Raytheon r252 West
" Eugenia wid Donato h49 Dixwell av
" Fiore R (Eve A) emp Holbrook h254 West
" Francesca r191 Trask av
" Gino (Marie) emp SQ h249 E Squantum
" Gloria emp Hing h202 Kendrick av
" Gloria M (Mrs Edward A) emp S H Couch Co h753 Southern Artery
" Guido (Marion L) pharmacist Quincy Adams Pharmacy h45 Puritan dr
" Harry A (Dorothy F) firefighter QFD r194 West
" Henry USA r61 Brooks av
" Jean Mrs emp President Pharmacy h202 Kendrick dr
" Jean A student r45 Puritan dr
" Jennie wid Salvatore h203 Kendrick av
" John (Rose) h55 Water
" John A (Ann M) emp Ross Contractor h69 Ames
" John A Jr USA r61 Brooks av
" Joseph (Jean) emp Register of Motor Vehicles h66 Trafford
" Joseph (Gladys F) pres Sportland Grill Inc r196 West
" Joseph (Julia M) bus Bra h92 Centre
" Joseph P (Rose M) prop Marini's Barber Shop h9 Warwick
" Josephine wid Domenic h114 Town Hill
" L Paul (Eleanor) lawyer 1359 Hancock (5) r25 Spear
" Larry (Mildred) mach h15 Brooks av
" Loreto (Rose) stonectr Everett h42 Hayden
" Louis (Jeanne) h191 Rear West
" Louis (Lucy Mae) (The Colmar Press) h12 Endicott
" Louis (Winifred M) stonecutter 47 Miller and prop-clk Sportland Grill Inc h194 West
" Louis A USA r252 West
" Marion L (Mrs Guido) emp Quincy Adams Pharmacy h45 Puritan dr
" Philip V r420 Willard
" Philomena wid Cesideo h252 West
" Ralph C (Lenora) emp L Volpe & Son Inc h65 Penn
" Reno (Edna) pharmacist Milton h92 Quincy
" Robert USAF r15 Brooks av
" Roy J (Angelina M) mach opr Old Colony Crushed Stone Co h264 West
" Silvio emp PSCorp r49 Dixwell av
" Stephen A (Elizabeth R) emp Q Engineering Dept h219 Taffrail rd (4)
" Teresa wid John h61 Brooks av
" Videa Mrs r13 Pembroke
" Vincenza wid Cesidio h420 Willard
" Winifred (Mrs Louis) treas Sportland Grill h194 West
Marini's Barber Shop Joseph P Marini prop 261 Copeland
Marinick Robert J (Patricia A) emp John J Roach Co h29 Aberdeen rd
Marinilli Guiseppi (Maria) emp Hing h280 Granite
" Lino emp S Bra r280 Granite
Marino Mary wid Michael h39 Bradford
" Nicholas emp James J McShane & Associates res Roxbury
Marion Donald O (Sarah C) mech Hing h207 Upland rd
" John J emp J P Kennedy & Sons r207 Upland rd
" The apts 207 Everett
Marioni Henry USA r61 Intervale av
" Theresa wid John h61 Intervale av
Marit Frank (Thelma E) h968 Hancock
" Thelma E (Mrs Frank) clk F W Woolworth Co h968 Hancock
Markham Carol emp Kay's Jewelry r150 Bromfield
" Edward J tchr Dor r50 Virginia rd
" Francis J emp Scott Williams Inc r50 Virginia rd
" Margaret T bkpr r50 Virginia rd
" Mary F h50 Virginia rd
Markley Elizabeth cook r35 Agawam rd
Markola Hilda wid Iva h91 Town Hill
" Powell emp Granite Memorial r91 Town Hill

" William A (Lida S) emp Fore River h18 Wesson
Markoren J Russell (Louise) emp B h15 Upton
Marks Arthur J (Madeleine T) emp B Edison h inq do
" Gay L (Ethel C) retired h61 Webster
" Gay L Jr (Marjorie) emp B h66 Tirell
" Robert A USA r61 Webster
" William W (Catherine L) emp BSCo r82 Butler rd
MARKSON BROS Max Gordon mgr clothing 1446 Hancock tel GR 2-2948
Marland Frederick W h21 Hilma
" William C painter h12 Farnum
Marlboro Apts The 133 Marlboro
Marlowe Francis O (Yvonne G) slsm Met Life Ins Co h57 Haviland
Marlyne Robert W (Elaine) emp Greyhound Bus Co h120 Holbrook rd
Marnell Joseph (Dorothy) emp NYNH&H RR h35 Tyler
Marney R Ross (Irene L) emp Burrough Corp h21 Newfield
Marnock Edward D mgr J S Swingle Co h23 Summer
" Eleanore r23 Summer
Maroney Vincent G emp H P Hood & Sons res Randolph
Marotta Bernard L (Irene) emp RMfgCo r11 Union
" Louis (Bridget A) emp B h120 Turner (sum res)
Maroz Walter emp Dor r297 Beach
Marple Olive E (Mrs Ralph) assoc prof ENC h75 Phillips
" Ralph I (Olive E) emp NYNH&HRR h75 Phillips
Marquart Esther r72 Pratt
" Paul K (Alice G) customs insp US Treasury Dept h72 Pratt
Marques Richard D (Jean L) slsm QPL h105 Goddard
Marquis Edward F (Roseanna) driver Monroe Co h130 Madison
" Wilbert P emp Q Public Wks Dept r1220 Hancock
Marr Arthur L elec B h80 Hamilton
" Dorothy wid Louis F emp Mass Gen Hosp B h75 Willow av
" Dorothy L Mrs tel opr 82 Fayette h8 Gilmore (1)
" Edith emp B r216 Franklin
" Frank H coremkr Wollaston Foundry h273 Franklin
" Henrietta E wid James h81 Goddard
" Janice L r160 Grandview av
" John H slsm r20 Standish av
" John H emp Howard Johnson h280 Fayette
" Josephine G wid Chesley h20 Standish av
" Judith E emp Bryant Chemical r160 Grand View av
" Kenneth (Greta) prop South Shore Motorcycle Co h87 Assabet rd
" Lucy U tchr Montclair Sch r80 Hamilton
" Margaret L tchr QHS r81 Goddard
" Marilyn emp A&P Tea Co r79 Connell
" Marilyn N bkpr Howard Johnson r8 Gilmore
" Mary tchr Wol Sch r77 Samoset av
" Mertice r38 Edgemere rd
" Percival E (Eleanor L) clk NE Coal & Coke B h160 Grandview av
" Robert O (J Patricia) elec NET&TCo h79 Connell
" Tillie h215 Highland av
Marrazzo Frank (Mary) painter and decorator 52 Independence av h do
" Ida F sec Norfolk County Trust Co r52 Independence av
Marrill Charles D (June E) emp Q Board of Education h155 Atlantic
" June L Mrs r305 Atlantic
Marrinelli Lucy emp Royal Cafe Inc r133½ Quincy
Marrocco Alfred prop Dairy Delite res inq do
" Constantino mgr Worc r250 Newbury av
" Eleanor nurse QCHosp r250 Newbury av
" Joseph V USAF r250 Newbury av
" Nicholas S (Annie) prop Rite Way Shoe Repair h250 Newbury av
Marrone Elena S nurse 37 Lawn av
" John B (Jessie) emp Hing h285 Washington
" Paul (Lena) emp QCHosp h287 Washington
" Paul F (Ethel) plaster trainee h287 Washington
Marsano Alton L (Gertrude) emp B h43 Sagamore
" Catherine student nurse r43 Sagamore av
Marsden Edward B (Dora C) mailing clk B h20 Russell
Marsel Kolin emp Granite City Elec Supply Co res inq do
Marsh Forrest B (Sophie) opr EM St Ry res Whitman
" Gertrude I Mrs h60 Russell
" Henrietta Mrs r76 Dysart
" James S (Ella L) emp Newton h150 Fayette
" John H (Henrietta F) mach B h145 Hamilton av
" Orman (Kathryn) emp ENC h17 Holmes
" Richard L (Cleo D) emp B h21 Standish rd
" Robert W student r102 Sims rd
" Wesley C (Marion P) emp B h102 Sims rd
Marshall Adelaide M mgr Brigham's and Dorothy Muriels res Dor
" Adian opr EM St Ry h195 Upland rd (50)
" Ann wid Richard C retired r42 Northfield av
" Christine wid James h17 Hill
" Dorothy M sten B h178 Atlantic
" E Marguerite clk B r178 Atlantic
" Francis J carrier PO res Bra
" Frank H (Lucy) carp SR&Co h154 Elm
" George E slsm h75 Lincoln av
" Herbert A (Margaret) emp Q PublicWks Dept h5 Sterling
" Hyman F (Ann) prop Marshall Oil Co h12 Highfield rd
" J Richard emp BSCo r17 Hill
" Jessica Mrs h17 Island av
" John mech r60 Elm
" John P emp B r77 Longwood rd
" Leo J (Agnes R) elec eng h124 Crabtree rd
" Lloyd E opr EM St Ry res Abington
" Madeleine clk B r133 Upland rd
" Michael r24 South

"The Public Needs to be Reminded as well as Informed"

Use these spaces scattered throughout the Directory to REMIND Buyers

Marshall Oil Co Hyman F Marshall prop 230 Washington
" Richard (Dorothy) jeweler B h57 Harrington av
" Richard S emp Johnson's Filling Station r66 Andrews rd Wol
" Robert emp B r19 Island av
" Robert J lab r17 Hill
" Robert L (Gloria A) emp Travelers Ins Co B h35 Ballou
" Rosie M wid Milton H r178 Atlantic
" Thomas (Jean R) retired h47 Spear
" Willard emp B r78 Baxter av
" William emp Goldie's Inc res Wey
" William A (Ruth O) mach PSCorp h37 Braintree av
Marsland George F (Catherine) emp BSCo h140 Common
Marsters Earl M Jr emp BGWks r863 Sea
" Mary wid Earl M h863 Sea
" Robert G emp BGWks r863 Sea
" William J student r863 Sea
Marstin Adhesive Co Joseph L Hallet prop 148 Old Colony av
Marston Alice S Mrs h118 Taylor
" Alwyn F (Hilda) clk B h19 Hillside av
" Earle M (Irene D) clk Fed ReserveBank B h28 Vane
" Frank (Barbara) USN h193 Taffrail rd (3
MARSTON FRANK A pres Wollaston Federal Savings & Loan Association and business Boston h145 Grand View av
Martain Edward T (Marguerite E) emp B h45 Cliff
Martel A Emile (Antoinette) linotype opr B h143 Phipps
" Armand appr printer r143 Phipps
" Jeanne emp RMfgCo r1143 Phipps
" Selina wid R Edward h49 Glover av
Martell Albert F (Dorothy T) emp Q Public Wks Dept h48 Graham
" Alfred N (Caroline) mgr G C Coal Storage Co h343 Quarry
" Alfred N Jr emp Modern Builders Supply r343 Quarry
" Archie (Flavia S) emp QCHosp h19 Allerton
" Edwin G (Elizabeth I) emp Pneumatic Scale h38 S Central av
" Ernest plasterer W H Haslett Co r23 Martell rd
" Ernest W (Mary R) slsm 550 Adams h23 Martell rd
" Ernest W Jr r23 Martell rd
" Felix F (Emma) prop Sun-Lite Super Market and asst assessor Q h31 Burns av
" Francis emp Granite City Elec Supply Co res inq do
" Helen wid Edward J emp QCHosp h51 Willard
" Jeanne A clk Neponset r143 Phipps
" John A (Edna C) plant attdt MDC Sewerage Div h1210 Sea
" John E (Christine) emp BSCo h103 Nightingale av
" John E Jr (Grace V) firefighter QFD h55 Pelican rd
" Joseph r51 Willard
" Joseph A (Beatrice G) eng Granite City Cold Storage h108 Crescent
" Joseph A (Josephine) supvr White Bros Inc h87 Conant rd
" Napoleon A (Elizabeth E) lab Granite City Ice Co h23 Martell rd
" Rose M wid George J h23 Des Moines rd
Martens Henry retired r11 Clive
" Stormoen Co Inc Machine Shop 231 Willard pres Ralph E Anderson treas Evald Anderson
Martensen C Raymond (Margaret) prop Quincy New System Wet Wash h9 Martensen
Marterio Joseph h99 Pleasant
Martikke Barbara A teller Granite Trust Co r34 Hodgkinson
" Rudolph J (Mildred B) emp N E Coke B h34 Hodgkinson
" Walter E (Lillian R) automatic tech Western Union Co B h28 Howe
Martin A Edward (Margaret R) ornamental Iron Wkr h76 Broadway
" Agnes Mrs nurse Plymouth r31 Euclid av
" Aldrick (Lotto) retired h100 Greenleaf
" Alfred A (Bernice) emp Shell Filling Station h10 W Squantum
" Alfred D h10 N Squantum
" Alfred H chef Winfield House The r853 Hancock
" Alfred R (Lillian B) tool mkr S H Couch Co h65 Hobart
" Alice B wid Frederick V emp office city auditor h40 Taylor
" Angus J h3 Cottage av (29)
" Ann emp B r180 Safford
" Ann E r6 Glendale rd
" Anthony h667 Sea
" Anthony G (Rose M) emp B&ARR h12 Princess Eve dr
" Blanche J wid John C h180 Safford
" Charles E emp H P Hood & Sons res Milton
" Charles F (Adelaide E) emp HP h473 Quincy av
" Charles H (Ellen B) emp B h930 Sea
" Charles H (Lillian R) elec BSCo h26 Aberdeen rd
" Darius C (Lillian) prop Martin Trailer Sales Co h334 Quincy av
" Doris M Mrs r162 Franklin
" Edward J clk R E Foy & Sons res Wey
" Edward J (Lillian E) buyer R E Foy & Sons Inc res Wey
" Edward T (Marguerite F) reporter B Post B h45 Cliff
" Edwin E (Dorothea) slsm Bank Trust Co B h60 Henry
" Ella W wid Roy sec B h30 S Central av
" Ellen J h6 Ferndale rd
" Emma r86 Greenleaf
" Evelyn M (Mrs George L) counter clk Colstone Cafe res Bra

Sheridan's
Quincy's Fashion Center
1495 HANCOCK STREET
Phone MAyflower 9-1400
ALSO FINE QUALITY FURNITURE AND RUGS

" Eugene E (Jean) clk B r9 Roanoke
" Frank H (Ann E) plumber Roxbury h43 California av
" Frank W emp B r30 S Central av
" George L (Edith G) shipping clk Camb h500 Willard
" Harry P (Jessie) mach h15 Faxon Pk rd
" Helen nurse QCHosp res Wey
" Hugh J retired r42 Webster
" James (Josephine) h1343 William T Morrissey blvd
" James (Kathleen) eng B h20 Mascoma
" James A (Madeline G) carp h55 Hodges av
" James C (Marie M) pattern mkr h25 Vane
" James F USN r42 Plover rd
MARTIN JOHN mgr Milchen Furniture Mart res Dorchester
" John (Lucy) emp Howard Johnson's h117 Darrow
" John (Inez) pres-treas Brite Venetian Laundry Inc res Arlington
" John E r42 Plover rd
" John F USA r179 Atlantic
" John (Ethel) emp Bra h20 Kemper (12)
" John G (Helen) eng B h46 Arnold rd
" John H h76 Rawson rd
" John P (Rita M) chief Bank Guard h14 Eustis
" John P Jr gas station attdt r14 Eustis
" Jolin (Elizabeth) h26 Ellerton rd
" Joseph h50 Harrington
" Lawrence plumber BSCo r13 Kittredge av
" Madeline (Mrs James) clk Brigham's Confectionery h55 Hodges av
" Marvin USA r60 Henry
" Mary emp B h132 Elmwood av
" Mary (Mrs Thomas) clk George D Kilnapp res Bra
" Mary Mrs r411 Beale
" Mary G tchr Merrymount Sch h22 Rustic pl
" Mary G clk NET&TCo r6 Ferndale rd
" Mattie r40 Bates av
" Michael E (Claire L) retired r22 Rustic pl
" Mildred H clk Baker Clothing Co Inc r10 Glynn ter
" Patrick J (Mary) emp TR&SCo h42 Plover rd
" Paul A office mgr C A Richards B h8 Richfield rd
" Paul E emp Howard Johnson r500 Willard
" Paul S (Eva D) painter h29 Pratt rd
MARTIN PHILIP H (Marion A) asst v-pres Granite Trust Co res 19 Holmes Braintree tel BR 2-0408-W
" Robert W (Anna R) specialist US Dept of Commerce h18 Broadway
" Robert H USA r76 Rawson RD
" Sarah r97 Beach
" Theodore (Helen) h37 Bunker Hill Lane
" Thomas E (Mary G) carp and builder r6 Ferndale rd
" Thomas J foreman B h179 Atlantic
" Thomas W emp Q Public Wks Dept r179 Atlantic
" Trailer Sales Darius C Martin prop 334 Quincy av
" Walter (Dorothy) emp B h127 Pine
" Walter W (Ruth I) supt B h41 Russell
" William emp First Nat Stores r Riverside av
MARTIN WILLIAM J (Marjory C) pres Granite Trust Co and v-pres Shipbuilders Co-operative Bank h390 Adams tel MA 9-6363
" William J Jr student r390 Adams
" —see Matton
Martineau Bernice J bkpr B r72 Farrington
" David P emp B r3 Berlin
" George E (Margaret M) elec B Navy Yd h1048 Sea
" George J (Anna A) retired h72 Farrington
" Josephine Y r72 Farrington
" Samuel A (Ida R) retired h3 Berlin
Martinez William A (Marion) fleet supt American Sugar Refining Co B h12 Heath
Martini James C r18 Trafford
" John emp Q Water Div r18 Trafford
" John lab h147 Brook rd
" Mary L Mrs r18 Trafford
" Robert USA r18 Trafford
" Vincent r18 Trafford
" —see DiMartinis
Martins Fernando r452 Hancock
" Mario A (Laura S) cook h452 Hancock
" Palmira clk B r452 Hancock
Martinson Arne B (Rosemary A) emp BSCo h146 Elm
" Eric A cont 1304 William T Morrissey blvd
" Frank (Emmy) bookbinder B h44 Freeman
" Olaf M (Asta) bk bndr B h53 Freeman
" Robert (Edith M) slsm B h92 Elmwood av
" Walter E acct B r1304 William T Morrissey blvd
Martis Joseph jan Strand Theatre r90 Babcock
" Mary E retired r90 Babcock
Martucelli James L (Claire) pressman h127 Safford
Marty's Fruit & Vegetable Martin Darcy prop 267 E Squantum
Martz Elmer R (Susan L) emp P&GCo h252 S Central av
Marvel Beauty Shop Inc pres-treas Max Miller 5 Cottage av
Marvin Kathleen emp 1458 Hancock (308) res N Wey
" Vale G (Mae T) agt John Hancock Ins Co r3 Orchard
Mary Alyce Specialty Shop Inc 59 Billings rd pres Veronica Heinz
Marzocca Attillio (Reta) emp QCHosp h30 Bigelow
Masaitis Mary wid Anthony r96 Sherman

When You WANT to Sell F. F. I.
Use the PROPERTY OWNER List (Pink Section) for further information Use the City Directory

Mascari James (Mary) bartender B h47 Russell
" Salvatore h61 Young
Mascaro Frank (Jane) emp BSCo h28 Lawrence
" Peter r28 Lawrence
Mascarri Louise H opr Western Union h63 Dysart
Masciarelli Dora E Mrs h86 Revere rd (2A)
" Ernest A emp BSCo r21 Newcomb
" Francis (Taimi H) treas South Shore Auto Spring Co Inc h21 Newcomb
" Louis A (Concetta A) pres South Shore Auto Spring Co Inc h19 Anderson rd
Mascioli Bernaidino (Madeline) USA r156 Quincy
" Mary emp Alves r156 Quincy
" Palmira wid Egidio h156 Quincy
Masciolin Rose wid Antenore pres-treas Roman Gardens Inc h12 Fowler
Masciovecchio John J (Dorothy I) interior decorator h90 Main
" Joseph (Anna) cabinet mkr N E Altar Co h90 Main
Masgul Peter W (Mary Louise) clk BSCo h327 Atlantic
Maskell Grace Mrs h118 Doane (2)
Maskilieson Thomas (Margaret) emp Grossman's h11 Joan dr
Maslowski Chester M (Carmelina) emp B h73 Broadway
" Michael (Stella) lab h108 Elm av
Mason Alice P Mrs r10 Grant pl
" Barbara A r50 W Elm av
" Benjamin (Pearle) retired h25 Roberts
" Chester (Marjorie) music tchr B h18 Ruggles
" Christine A sec B r50 W Elm av
" Clifford (Shirley) h125 Huckins
" Clifford O retired h164 Crabtree rd
" Douglas W (Ruth C) eng Camb h283 Atlantic
" Edward L emp B Con Gas Co h27 Landley cir
" Edward L (Veronica P) clk B r27 Landley cir
" Elmer W (Emma J) emp B h69 Babcock
" Eugene D (Rita) major USA h30 Euclid av
" Forest L (Margaret M) tchr Q High Sch h18 Earle
" Forest L Jr (Ellen R) prop Hancock Esso Station h113 Harriet av
" Frances E wid Thomas h60 Chickatabot rd
" Frank L emp Newton h86 Revere rd (3)
" George F (Pauline F) emp SB h52 Bayfield rd S (ND)
" George O (Annabel L) h50 W Elm av
" Harold (Jane) emp Electro Switch Co h55 Armory
" Harold Roger emp B h100 Taylor
" John E (Lillian) slsm Q Oil Co r135 Winthrop av
" Joseph pres Super Tire Service Inc res Br
" Joseph R emp QCHosp r50 W Elm av
" Josephine A Mrs h18 Watson rd
" Katherine r443 William T Morrissey blvd
" Lawrence W (Nella N) eng B h39 Hall pl
" Ralph W emp BSCo h inq do
" Roger J (Daisy) retired h17 Bayside rd
" Susan A wid Edward E r113 Wendell av
" —see Masson
Masonic Temple (Atlantic) 66 E Squantum (Quincy) 1170 Hancock (Wol) 20 Beale
Massachusetts Dept of Public Health Southeastern district health officer Dr Grace E Lutman
" Division of Employment Security George H Kilmain mgr in charge Emily L Penney mgr applicant service 115 Parking Way
MASSACHUSETTS ENGINEERING CO INC tank mfrs and steel plate fabricators 15 Fayette receiving dept 11 Fayette pres-treas Harry J Murphy, asst treas Henry A Mulholland purchasing agent William T Murphy see p 114
" Registry of Motor Vehicles Quincy branch Arthur C Stansfield hearings officer 1089-1091 Hancock
" Society Colonial Dames 34 Butler rd
" Society for the Prevention of Cruelty to Children Elsie I Thomas agt 1245 Hancock (31)
" State Armory armorer George W White 986 Hancock
" State Government—Executive Department: Governor, Christian A Herter (R) (Boston); Lieutenant Governor, Sumner G Whittier (R) (Everett); President of the Senate, Richard I Furbush (Waltham); Chaplain of the House, Rev Frederick May Elliot (Cambridge); Counsel to the Senate, Thomas R Bateman (R), (Winchester); Secretary of the Commonwealth, Edward J Cronin (D), (Chelsea); Treasurer and Receiver General, Foster Furcolo (D) (Longmeadow) Auditor of the Commonwealth, Thomas J Buckley (D) (Boston); Attorney General, George Fingold (R) (Concord); Major General, William H Harrison Jr, (Boston); Commissioner Department of Public Safety, Otis M Whitney (R), (Concord); Councillors: Dist No 1, Harold R Allen (R), (Brockton); Dist No 2, Charles J Gabriel (R), (Hingham); Dist No 3, Otis M Whitney (R) (Concord); Dist No 4, Patrick J McDonough (D) (Boston); Dist No 5, Arthur A Thomson (R), (North Andover); Dist No 6, M Edward Viola (R), (Arlington); Dist No 7, Gabriel G Morze (R) (Gardner; Dist No 8, Bruce Crane (R), (Dalton)
Masse Ellen E r84 Russell
" Jeanette H emp Ernst & Ernst B r183 Holbrook rd
Massey Cora B emp Simplex Wire & Cable r86 Butler rd
" Harry D (Hannah B) retired h86 Butler rd

" Harry F (Madeline) emp Camb h208 William T Morrissey blvd
" Richard J (Bertha G) h54 Winter
Massias Frank M clk Camb h76 Atlantic
" Geraldine r76 Atlantic
" Isabelle clk B r76 Atlantic
Massik Louis pres-treas Massik's Inc res Dor
" Paul physician 67 Coddington (4) res Dor
Massik's Inc women's clothing and yard goods 22 Maple pres-treas Louis Massik
Masskow Dimeitri V (Martha M) elec h124 Main
" William D r124 Main
Masson Alex (Mary) emp City h89 Brook rd
" John A (Corrine E) emp Bradford Price Book Co h219 Manet av
" Richard A (Annie B) custodian Court House h33 Homer rd
" Walter C (Catherine L) elec QCHosp h9 Town Hill
" —see Mason
Massoni Alfred L (Helen L) bartender Rouillard h76 West
MASTERSON CHARLES J (Emma) treas Mathewson Machine Works Inc treas Murray & Tregurtha Inc and treas United Mattress Machinery Co res Weymouth
" Ellen M nurse 23 Phipps h do
" James retired h65 Pelican rd
" John P opr EM St Ry r65 Pelican rd
" Joseph P (Alberta M) emp QCHosp h14 Sextant cir
" Katherine h69 Doane (1)
" Mary emp NET&TCo r65 Pelican rd
" Urban J (Mary) slsmn h3 Calumet
MASTICO ETHEL A wid Roy M prop Ray's Checker Cab h79 Baxter av
" Robert A student r79 Baxter av
" Roy J (Doreen) dispatcher Ray's Checker Cab h129 Old Colony av
Mastrangelo Jerry emp QPL r YMCA
Mastrantonio Mary D Mrs clk-sten Q Health Dept r65 Pleasant
" Vincent (Josephine) hairdresser B h65 Pleasant
Mastrianni Peter (Josephine) rigger Fore River h38 Adele rd
Mastro Dante F (Gioconda E) bus Charlestown h21 Trask av
Mastroianni Josephine nurses' aide QCHosp r 115 Bunker Hill la
Mastrocnianni Guy (Palma) emp Fore River h12 Walpole
Mastropieri Michael (Mary) cont B h3 Shaw
Mastropietro Richard (Eleanor) emp Fore River h112 Doane (1)
Mastros George D (Margaret C) prop Jack's Lunch h56 Gannett rd
Matarazzo Bernard V (Louise B) emp NET&TCo h56 Tirrell
" Joseph T Jr (Jeanette) dentist USMC h17 Edgewood cir
Mateer George (Matilda) retired h479 Quincy
" George Jr (Helen) emp BSCo h65 Broadway
Mateik John H (Dorothy J) emp White Motor Co B h33 Rogers
Maternity Shop The (Stork Time Inc) mgr Miss Margaret M Fitzgerald 10 Granite
Mather Bertha A wid Thomas F h108 Brook
" Leslie M retired h33 Waterston av (6)
Mathers Adelaide E wid William J h68 Piermont
" Emma sec B r68 Piermont
Matheson Agnes M r48 Cummings av
" David W (Eleanor) emp BSCo h10 Whitcomb av
" Donald A (Charlotte E) emp NYNH&H RR h48 Cummings
" Eddie (Lillas) emp Lincoln Stores h290 Fenno
" Frederick M (Margaret D) USN r182 Center
" John S retired r229 Farrington
" Margaret tchr r48 Cummings av
" William S (Vera J) meter reader BCGCo h229 Farrington
Mathew William watchman TR&SCo h144 Brook rd
Mathews James L elec Wey r62 Bigelow
" Joseph P (Adwilda M) emp Raycurt Co Milton h195 Copeland
" Walter D (Ruth) emp BSCo h49 Webster
" Walter J (Louise V) emp P&GCo h134 Safford
" —see Matthews
MATHEWSON BRADFORD H (Helen B) pres Mathewson Machine Works Inc pres United Mattress Machinery Co and v-pres Murray & Tregurtha Inc res North Weymouth
" Ellis A clk PO res Bra
MATHEWSON MACHINE WORKS INC 2 Hancock pres Bradford H Mathewson v-pres Richard E Mathewson treas Charles J Masterson sec Louis A Dillon see p 113
MATHEWSON RICHARD E (Thelma) pres Murray & Tregurtha Inc v-pres Mathewson Machine Works Inc and v-pres United Mattress Machinery Co res North Weymouth
MATHEWSON WILFRED F v-pres and consulting eng Murray & Tregurtha Inc res Boston
Mathieson Elizabeth F wid James h10 Virginia
" Francis J contractor r138 Willow
" George B (Dorothy M) mech Whiting Milk Co h205 Taffrail rd (1)
" Gordon A (Agnes B) slsmn B h43 Colby rd
" Howard T (Vivian E) r10 Campbell
" James A (Marie) emp Hale Rubber h78 Quarterdeck rd (1)
" John A (Alice E) prop Tampa Fruit Co res Hing
" John G baker Dorothy Muriels Food Shop h33 Pearl
" Leo F (Jaunita M) insp B h224 N Central av
" Marjorie r138 Willow
" Robert E (Ruth) const wkr h17 Edgeworth
" Walter S (Marion B H) elec B h15 Berry
Mathis Donna L emp B r100 Merrymount rd
Mathisen Carl (Ethelene) mason W H Haslett Co r52 Littelfield
" Harold E (Elsie) bkpr W H Haslett Co res Wey
" Murie C cashier r118 Arnold
Matson John W emp B h33 Pawsey
" Martha Mrs h17 Owens
" Robert (Edna) custodian Court House h70 Cranch

When You're READY to Buy F. F. I.
Consult the COMPLETE Classified Directory For Further Information Use the City Directory

Matson William (Alina) h28 Albertina
MATSON YRJO M (Hilma) lawyer 1400 Hancock (45) h17 Owens pl
" —see Mattson
Matta Edna emp Q Welfare Dept r36 Appleton
Matteo Nicolino stone cutter Ruscitto & Sons r98 Pleasant
Mattern Grace Mrs h141 Essex
" Russell H slsmn New Bedford r23 Webster
" Russell H Jr (Joyce) h130 Taffrail rd (3)
" William R (Grace) slsmn B h130 Taffrail rd (4)
Matters Richard D (Joanne) emp BGWks h291 Newport av (32)
Mattes Daniel E (Amelia) slsmn h76 Rodman
" Joseph F (Rita A) plumber h26 Kent
" Mary Mrs h76 Rodman
Matthes William R (Edith) trimmer h84 Ardell
Matthews Arthur B (Margaret C) bus Bline h90 Belmont
" Harry (Catherine) USN S Weymouth Naval Air Station h35 Keyes
" John J (Doris W) emp State h139 Davis
" Margaret wid Joseph prop The Hancock Tourist Home h873 Hancock
" Maxwell (Mary I) foreman SB h194 Highland av
" Paul B (Denise M) emp Products h2 Park av
" Richard J (Marguerite) emp NET&TCo h 57 Manet av
" Robert A (Virginia) emp B h189 Everett (11)
" William A r194 Highland av
" —see Mathews
Matti's Ice & Oil Service Matti R Kaukola prop 15 Thistle rd
Mattie Alice F governess B r37 Cherry
" Edward emp Minit Car Wash r22 Ruggles
" Eugene A (Katherine) h146 Furnace Brook pkwy
" Florence r33 Summer
" James Jr (Mary) mach BGWks h25 Greystone
" Jean O wid Daniel W Jr nurse Q City Hosp r90 Brook rd
" John L (Janet) building contractor 5 Chickatobat rd h do
MATTIE L H REPAIR SERVICE Laurence H Mattie prop 55 Canal tel PR 3-6262 main office 19A Saville
MATTIE L H TRUCKING & MOVING CO Laurence H Mattie prop 14 Saville tel PR 3-6262 main office 19A Saville see p 130
MATTIE LAURENCE H (H Loverna) prop Yellow Cab Co prop L H Mattie Trucking & Moving Co treas Beverage Supply Co prop L H Mattie Repair Service prop Garfield Street Garage h59 Chickatabot rd
" Mary (Mrs James F Jr) opr NET&TCo h25 Greystone
" Mary E J opr NET&TCo r22 Ruggles
" Michael P (Cecilia B) rigger BSCo h22 Ruggles
" Natalie S chief opr Yellow Cab r59 Chickatabot rd
" Pierce (Rosamond E) prop Mattie's Cafe and restaurant 579 Washington and rooms 575 Washington h37 Cherry
" Sarah J wid Stephen r9 Larry
Mattie's Cafe Pierce Mattie prop 579 Washington
Mattila Elizabeth wid Alfred J h51 Suomi rd
" Martha emp E T Slattery Co B r51 Suomi rd
Mattina Angelina Mrs h44 Sumner
" Charles J carp r44 Sumner
" Italia emp Howard D Johnson's res E Wey
" Josephine S wid Charles h187 Washington
Matton Helen E wid Felix O h193 Hobart
Mattson Albert W (Mildred M) carp QC Hosp h139 Waterston
" Albin V (Dolores) mach BSCo h88 Cranch
" Alfred M retired r99 Mayflower rd
" Anne Mrs emp Armstrong Cork Co B r200 Franklin
" Axel (Selma A) bakery slsmn h62 Town Hill
" Bernard (Madeline G) mech H P Hood & Sons h37 Young
" Bernard O (Edith G) carp 105 Madison av h do
" Dolores (Mrs Albin U) nurse QCHosp h88 Cranch
" Dorothy I r30 Morley rd
" Edward W (Beatrice E) emp Old Colony Crushed Stone Co h80 Stedman
" Edward E Jr r23 Payne
" Eino E lab City r18 Buckley
" Elsie wid Arthur F r23 Young
" Elsie I sorter TR&SCo r1 Gordon
" Elsie S wid John h89 West
" Emil W r18 Buckley
" Ernest J mach MECo r86 Brook rd
" Eva L dressmaker 54 Bedford h do
" Evelyn M wid Walter h7 Shoreside rd
" Gunnar O (Vera J) carp Wey h18 Guild
" Hannah Mrs r14 Chestnut
" Henry J (Cecilia E) porter Norfolk County Hosp Bra h91 Brook rd
" Hilda emp B r66 Hodges av
" Hilding R W (Miriam E) emp Vulcan Tool Co h24 Isabella
" Hilma emp Green Shoe Corp h91 Brook rd
" Idah E emp Milton r44 Dimmock
" J Elmer (Hilda M) outside mach BSCo h 10 Town Hill
" John sta fireman E Milton r11 Town Hill
" John A (Edith M) planner and estimator B Navy Yd h99 Mayflower rd
" John E (Gladys M) mach O J Kelly's h30 Morley rd
" John E (Hulda A) mgr B h355 Water
" John F (Margaret M) emp Quincy Lumber Co h143 Federal av

" John H (Lempi M) mach BSCo h38 Mt Vernon
" John V (Emily H) emp Fore River Yard h179 Kendrick av
" Marion wid Edward h23 Payne
" Martin L (Elsie L C) mach BGWks h23 Young
" Mary F clk Q Mutual Fire Ins Co res Whitman
" Matilda wid Emil maid QCHosp h34 Arthur
" Ragnar (Emmy) slsmn Grossman's h172 Glendale
" Ralph R (Sybil) emp S H Couch Co r7 Carter
" Roberta emp QCHosp r64 Cranch
" Ruth E bkpr B r44 Chestnut
" Thelma sec Camb r62 Town Hill
" —see Matson
Mattulina Richard A (Evelyn G) foreman McKenzie Foster h15 Kidder
Maty Albert G (Barbara J) emp B h401 Palmer (4)
Maughan Anne Mary Mrs emp Gilchrist's r131 Old Colony av
Maul Eleanor Mrs h117 Doane (4)
Maupas John A (Phyllis F) emp B h141 Harvard
Maurano Peter J (Marie R) ins agt VA B h18 Charlesmount av
Maurer Henry (Gertrude) emp NET&TCo h129 Glendale rd
Mauritson Renaldo W (Elizabeth) com artist h35 Nichols
" Renaldo W Jr (Frances) emp L Grossman & Co r35 Nichols
Maus Clara E r195 Newbury
Mavet Gordon r198 Federal av
" Mary S wid Alex h198 Federal av
" William H emp Q Water Wks h180 Sea
Maw Charles H moulder WFCorp res Brockton
" George E (Cora L) emp Farrington Mkt h109 Elmwood av
" George E Jr (Florence) emp Doyle & Long Inc r109 Elmwood av
" Thomas J emp BSCo r109 Elmwood av
Max The Tailor Max Weinberg prop 598 Washington
Max's Paint & Hardware Co (Max Marshall and Nathan Raser) 523-525 Washington
Maxine's Beauty Salon Mrs Anne Zanghi prop 1218 Hancock
Maxwell Alice M nurse Peter Bent Brigham Hosp B r51 Cleaves
" Frank L (Wilhelmina) USN h937 Furnace Brook pkwy
" Grace E wid Harvey h3 Cottage (25)
" Margaret Mrs clk B h656 Hancock (7)
" Randolph L (Alice M) emp Camb h51 Cleaves
" William (Jemina) retired h60 Keating
" William E (Hazel) emp B h138 Glendale rd
May Joseph F (Flora M) emp Whiting Milk h55 Grafton
" Robert (Bessie) chipper BSCo h70 Edwards
" Walter H (Gertrude B) clk PSCo h261 N Central av
Mayberger Caroline clk B h8 Gilmore
Maybury Dorothy R clk B h71 Pope
" Emma F wid Charles F h71 Pope
" P Calvin (Rebecca) asst prof ENC r do
Mayer Frederick L (Gladys M) mach BSCo h38 Silver
" George J (Marie) retired h9 Roberts
" John (Maria) emp B h63 East Elm av
" William K (Elsie E S) custodian QHS h24 Newton av
Mayflower Beauty Shoppe & Barber Shop (Edward A and Mrs Annette Scolamiero) 351 Copeland
" Diner Inc restaurant 473 Southern Artery pres-treas Peter Calimeris asst treas Edwina Robinson
" Oil Co James V Contrino prop 18 Pearl
Mayhaw Frederick C (Irene C) emp Robinson Home Utilities h73 Pawsey
Mayhew James F (Eileen P) emp Auto Body Clinic r11 Taffrail rd
" Myrtle emp Bra r82 Granite
Maynard Adelle wid Frederick C h30 Wayland
" Frank C (Margaret M) retired h3 Larry
" Helen M Mrs h132A Babcock
" John emp F B Rich & Sons res Milton
" Matthew G (Eva) maintenance wkr MDC Sewerage Div res Randolph
Mayne Francis H Jr (Hazel) emp Parker Danner Co h64 Ashworth rd
Mayo Beatrice A sten B r53 Stewart
" Cecile M fitter h142 Butler rd
" Charles emp R Mfg Co r49 Upland rd
" George C (Beatrice) mach BSCo h53 Stewart
" Horace N (Mary) ship fitter BSCo h975 Southern Artery
" John S (Elizabeth) USN r36 River
" Lawrence E (Janet) h86 Lawn av
" Paul (Syria) barber 5 Temple h39 Penn
" Ralph C (Dorinda) pur agt BSCo h36 Neponset rd
" Stanley W (Lottie) emp BGWks h144 Glendale rd
" Walter A (Marie R) watchmaker Dor h261 Newport av
" Walter R USN r261 Newport av
Mazer Joseph clk Capitol Super Mkt res Natick
Mazurkina Alfred tchr CJHS res Bridgewater
Mazzei Charles A (Rose) mach MMWks h81 Nightingale
Mazzei Mary nurses' aide QCHosp r79 Brooks av
" Pauline emp Copeland Gardens r79 Brooks av
" Ralph A (Rosie) retired h101 Whitwell
" Vincent P h79 Brooks av
Mazzola Arthur L emp B r104 Liberty
" Bruno R (Elizabeth H) emp BSCo h27 Mill
" Elizabeth H (Mrs Bruno R) emp Raytheon h27 Mill
" Henry A (Ruth I) emp BGWks h104 Liberty
" Jerry B Michelina emp B h43 Quincy
" Joseph C (Rose I) h132 Liberty
" Louise r43 Quincy av
" Richard emp Ryth r132 Liberty

Is He Married?

In the alphabetical section WIVES NAMES are (in parentheses) after the husbands

A valuable CITY DIRECTORY SERVICE

Mazzola Robert (Patricia) truck driver h459 Hancock
Mazzucchelli John R (Irene A) emp St Kevins Church Dcr h127 Darrow
" Pasquale pres Vallee's Cafe of Quincy Inc res B
Mc—see also Mac
McAdam Edmund J (Dorothy) firefighter QFD h122 Beach
" George N (Helen) diesel opr MDC Sewerage Div res Peabody
" John A (Katherine M) nurse BSHosp h8 Felton
" John C (Pauline V) emp B h7 Rawson rd
" Norman G (Isabelle B) chauf BSCo h77 Shed
McAdams Alice r150 Grand View av
" William J (Muriel M) emp Camb h8 Alrick rd (2)
McAlduff Herbert E (Marjorie F) emp Dor h76 Safford
McAldutt Gerald F (Marie) truck driver B h99 Montclair av
McAleer Frederick J (Margaret R) emp Erie RR h123 Hamden cir
McAleney George W (Mary T) mgr B h128 Landsdowne
McAllister A Ruth clk Mass Fields Sch r222 Newbury av
" Barbara M sten B r338 Manet av
" Catherine Mrs r28 Hayden
" Donald F (Alice J) mech Firestone Rubber Co h37 Mechanic
" Edward A (Claire M) prop McAllister's Texaco Station h67 Cliff
" Edward A Jr attdt McAllister's Texaco Station r67 Cliff
" George h12 Bass (7)
" John (Nora) carp J B Sash & Door Co Camb h60 Victoria rd
" John W retired h222 Newbury av
" Joseph (Nellie) h65 Greenleaf (1)
" Marjorie L sec Henry Cutter r338 Manet av
" Robert W (Jessie E) mach Norfolk Iron Co h338 Manet av
" William L (Grace G) retired h38 Cliff
McAllister's Texaco Station Edward A McAllister prop 500 Adams
McAloney Alice emp H P Hood & Sons r1134 Sea
" Archie H (Evelyn E) emp TR&SCo h1134 Sea
" Robert G (Doris) USN h4 Cherry
McAlpine Irene emp Jason's Leather Goods r40 Dale av
" Lois r40 Dale av
" Margaret Mrs h69 Barham av
" Martha L emp 1400 Hancock (54) r40 Dale av
" William A (Effie L) slsmn Abington h40 Dale av
McAn Thom Shoe Co Edgar O Alden mgr shoes 1415 Hancock
McAnarney Thomas F special justice District Court East Norfolk res inq do
McArdell James F (Gertrude H) emp BSCo h54 Henry
" John F (Mary A) wldr BSCo h54 Henry
" Marie Louise h200 Presidents la (8)
" —see McCardell
McArdle Joseph F (Frances E) emp PO B sum res 112 Charles
McArt Agnes E Mrs h106 Standish av
McArthur Charles (Nancy) emp HU h39 Meadow
" David (Florence M) retired h98 Baxter av
" David C (S Thelma) USNR South Wey h112 Baxter av
" John (Eliza) naval architect h164 Samoset av
" Violet M wid Charles M clk B h149 Billings
McAskill Anna E wid John h33 Silver
" F Kenneth curate St Margaret's RC Church Br r33 Silver
" Leona opr NET&TCo r33 Silver
McAulay Emid emp B r247 Billings rd
McAuley Anastasia M social wkr Q Welfare Dept r74 Baxter av
" Annie Mrs r45 Beechwood
" John retired h45 Beechwood
" Joseph P emp BSCo r26 Woodward av
" Joseph W comp BSCo r45 Beechwood
" Mary emp Rockland r9 Curtis av
" Patrick J (Annie) firefighter QFD h10 Beechwood
" Thomas Jr emp NET&TCo r74 Baxter
" Thomas J (Anastasia) insp USN h74 Baxter av
McAuliffe Annie wid Timothy h10 Marsh
" Daniel (Delia) patrolman QPD h6 Payson
" Dennis J (Gertrude H) plumber L Grossman & Sons h158 Federal av
" Eugene leather wkr B h236 Independence av
" Francis T r148 Squanto rd
" Gertrude H (Mrs Dennis J) emp Q Coal & Oil Co h158 Federal av
" Grace Mrs h30A Roberts
" Henry F (Dorothy H) (Wollaston Provision) h1403 Furnace Brook pkwy
" John V (Agnes M) plumbers supplies B h285 Adams
" John V Jr clk B r285 Adams
" Joseph E (Bernadette J) slsmn B h148 Monroe rd
" Louise G r93 Faxon rd
" Mary C sec h93 Faxon rd
" Nina wid Thomas h12 Marsh
" Timothy F (Agnes R) retired h148 Squanto rd
" William (Rose E) patrolman QPD h30 Conant rd
McAvoy George L (Barbara) automatic opr Western Union h111 William T Morrissey
" James H (Dorothy A) jr admn assistant B Navy Yard h195 Warren av
" Mary r38 Edgemere rd
McBourne Hector T Jr (Anna F) emp B h32 Hovey

McBriarty Ann r255 Newbury av
" Josephine M emp Sacred Heart Rectory h255 Newbury av
McBride Francis (Marion L) slsmn B h26 Homer rd
" John F emp Walsh's Cafe r217 W Squantum
" Paul H (Margaret M) USN h217 W Squantum
" Paula emp Maine r90 Campbell
McBrine James (Marguerite) emp B h4 Moffat rd
McBurnie David B (Muriel) emp SB h71 Billings
" Walter retired r16 Franklin rd
" Walter S (Lee G) mech PSCo h1122 Furnace Brook pkwy
" William T (Ruth P) opr B h158 Pine
McCabe Albert J (Margaret) emp B h316 Beale
" Bernard (Ruth) emp NET&TCo h16 Trevore
" Doris M clk BGWks r690 Willard
" Frank J (Clotilde L) examiner US Custom B h690 Willard
" Frank J (Dorothy M) musician B h111 Cedar
" Harold (Millicent W) emp Dor h69 Royal
" James F (Catherine M) emp L Grossman & Sons h71 West
" James P (Margaret) emp C J Devine & Co B h30 Alrick rd (4)
" John emp BSCo r45 Adams
" Mary J wid Peter A sec B h50 Hodges av
" Myles J student r690 Willard
" Peter r. 0 Hodges av
" Reginald P r201 Manet av
" S Leo (Frances G) acct BSCo h32 Ridgeway
" Thomas J (Althea M) painter h3 Island av
" Vincent A (Dorothy R) lawyer 86 Utica r do
" Vincent W (Nancy) jan B h177 Arlington
" William J (Margaret M) emp Camb sum res 50 Lenox
McCafferty Grace W wid George h215 Highland av (2)
McCaffrey Forest (Claire) emp Mattapan h 75 Roberts
" Quentin W (Martha) prop Quentin W McCaffrey Jewelry Store h350 E Squantum
" Quentin W Jewelry Store Quentin W McCaffrey prop 68A Billings rd
" William J (Dorothy E) h259 Fayette
McCall Charles W (Mary T) emp Bra h86 Whiton av
" Edward J (Elizabeth M) retired h95 Chubbuck
" George A emp BSCo r95 Chubbuck
" James (Geraldine) emp B Globe h517 Washington
" John W emp S Shore Buick Co res Roxbury
" Mary T (Mrs Charles W) nurses' aide QC Hosp h86 Whiton av
" Reynold (Mary T) emp Westinghouse H P h81 Germain av
" Thomas P (Adeline) emp City of Quincy h 499 Washington
McCallister—see MacAllister
McCallum Charles Rev (Robertta) student h48 Franklin av
" Edward L slsmn Waltham r589 South
" Grace B Mrs h589 South
" Robert F (Mary F) circulation district mgr George W Prescott Pub Co h226 Quincy
McCammon John R (Catherine) emp Milton r24 Smith
McCann Arthur J (Bessie R) emp B h29 Shellton rd
" Frances wid Edward A h93 Campbell
" Harold J emp NYNH&HRR Readville r128 Darrow
" James T (Catherine) retired h128 Darrow
" John A emp Conn r93 Campbell
" John E (Alice R) clk PO r23 N Central av
" Joseph A emp NY r128 Darrow
" Kathleen M emp B r128 Darrow
" Paul (Lucille) (Gold'n Brown Doughnut Co) res Camb
" Richard J (Ruth B) emp Dor h3 Kittredge av
" Robert C (Rita) emp PO SB h25 N Central av
" Ruth B Mrs emp 36 School r3 Kittredge av
" Thomas J (Anna) emp Q Public Wks Dept h19 Hawthorne
McCarbell John J (Geraldine) emp BGWks h 71 Farrington
McCarey Owen (Mary) slsmn h50 Hudson
McCarron Edwin r4 Standish rd
" Elenda emp Raytheon h40 Harriet
" George draftsman BSCo r15 Huckins av
" George V (Alice R) acct B h30 Bloomfield
" Janice student r15 Huckins av
" Leo P (Mary E) carp h49 Deerfield
" Louis R (Gertrude B) draftsman BSCo h15 Huckins av
" Mary V wid James P clk-sten Q Sch Dept r4 Faxon rd
" Nora M wid William S h4 Standish rd
" Robert L USA r49 Deerfield
" William emp Weymouth Electro Switch Co h160 Holbrook
" William T mp B Navy Yard r4 Standish rd
" Winifred Mrs emp Rita Marie Beauty Salon res Wey
McCarthy Albert F (Mary J) plumber 64 Ardell h do
" Alice T wid Walter J retired h57 Moffat rd
" Annie E wid John J h41 Edgewater dr
" Arthur M (Eva E) jan 1511 Hancock h84 Nightingale av
" Barbara E file clk American Mutual Ins B r301 Belmont
" Bernice A tech Folke W Wiklund h75 Fenno (7)
" Bernice D sec Craftsman Ins Co res Hull
" Bessie M wid Michael J r113 Standish av Wol
" Bridget A Mrs waitress B h301 Belmont
" Catherine A wid Charles h32 Greenwood (20)
" Charles (Annabelle) emp John Bowen Co h15 Hilma
" Charles retired r24 Lunt
" Charles musician h3 Eustis

WHAT'S THEIR JOB?
All occupations are listed in the alphabetical section
This important fact is a valuable
City Directory Service

McCarthy Charles A piano tchr 29 Woodward av r do
" Charles B (Ruth W) web pressman B American B h16 Willow av
" Charles F (Evelyn F) h375 Palmer (3)
" Charles T (Alice K) emp Jordan Marsh Co B h93 Willard
" Cyril L (Evelyn M) ins clk B h75 Harvard
" Dennis (Ruth) emp NYNH&HRR h61 Woodbine (2)
" Donald J driver R E Foy & Sons r39 Edwards
" Donald P (Marilyn) patrolman QPD r77 Botolph
" Eileen acct rec clk St John & McCall B r201 Belmont
" Eileen tchr QHS r175 Putnam
" Elizabeth sec B h329 Elmwood av
" Elizabeth L teller Q Trust Co res Bra
" Elizabeth T r75 Bay State rd
" Ellen T wid William J h75 Alstead
" Felix D (Margaret) emp B h57 Vane
" Francis J (Imelda) trucker NYNH&HRR h55 Trafford
" Francis (Mary) retired USA r13 Reardon
" Francis P physician 36 Adams res Milton
" Francis W opr EM St Ry res Randolph
" Frank J (Katherine) bus B h3 Moscow
" Frederick E (Beverly) USAF h65 Vershire
" Frederick J clk PO res Milton
" George retired r36 Florence
" George emp B r41 Edgewater dr
" Gloria r57 Vane
" Gerald D emp H A Johnson Co h23 Keyes
" Gerald J (Anne A) elec BSCo h24 Arnold
" Harold B (Jessie L) roofer 141 Newport h32 Plover rd
" Harold B Jr (Audrey) roofer r26 Plover rd
" Harold V (Irma M) plumber h36 Montclair av
" Hazel M r46 George rd
" Harold V Jr student r36 Montclair av
" Helen emp 1089 Hancock res Dor
" Helen L wid Eugene T h175 Putnam
" Henry D (Irene F) emp PO B h38 Sachem
" James A (Mary J) emp Broadway Elec Co h258 W Squantum
" James F Jr (Alice P) emp B h56 Glover av
" James J USA r58 Vane
" James R (Loretta F) special agt US Dept Internal Revenue B h46 Ames
" Jean M sten TR&SCo r127 Brook
" John emp Keystone r45 Adams
" John (Marie E) lawyer B h8 Sunnyside rd
" John emp Singer Sewing Machine Co res Whitman
" John (Virginia) bus Dor h643 William T Morrissey blvd
" John B (Esther) butcher Hurwitz Beef Co h30 Edinboro rd
" John C (Margaret) supvr GE Camb r11 Bedford
" John F (Mary) carrier PO h127 Brook
" John G (Fleurette) clk PO res Milton
" John H (Anna) supv Western Union B h36 Bloomfield
" John J (Marie E) attorney B h8 Sunnyside rd
" John Leo (Alma L) financial counsellor Babson Park Wellesley h185 N Central av
" John L Jr emp Shawmut Bank r185 N Central av
" John T (Jean) emp NET&TCo h40 Captain's Walk (3)
" Katherine Mrs h166 Howard
" Loretta F wid Charles h667 Adams
" M Josephine h65 Chestnut
" Marguerite Mrs h8 Lillian rd
" Marion J clk B h11 Exeter
" Mary B wid Henry L h279 E Squantum
" Mary E wid Eugene F r24 Arnold
" Mary F wid William h21 Becket
" Mary J emp Howard D Johnson's res E Bra
" Mildred M wid James M bkpr B r182 Vassall
" Nancy M emp B r77 Botolph
" Patricia A emp B r77 Botolph
" Patrick laundry slsm and prop Personal Laundry Service h12 Morgan rd
" Patrick J r14 Bay State rd
" Philip L (Shiela) phy 36 Adams h18 Alrick rd
" Ralph J (Honora A) emp B h42 Willow av
" Robert USN r127 Brook
" Roy (Mary J) roofing and painting 283 Fayette h do
" Samuel J (Bride) carp B h58 Vane
" Thomas (Margaret C) emp NET&TCo B h132 Hamilton av
" Thomas J (Anna F) clk NYNH&HRR h77 Botolph
" Thomas J (Helen) emp Q Pub Wks Dept r269 Common
" Timothy F retired r444 Adams
" Virginia (Mrs John) prop Virginia's Day Nursery h643 William T Morrissey blvd
" Walter J (Bridget T) elec B h2 Sterling
" William S USA r36 Montclair
McCarty Barbara emp Milton Hosp r57 Robertson
" Charles emp Dotty Dunbar Restaurant r Morgan rd
" Francis J (Vicla S) emp B h45 Upton
" John S emp S H Couch Co res Milton
" Olive P USTC h35 Wesson av
McCauley Edward (Helen M) cable splicer NET&TCo h86 Belmont
" Edward F Jr student r86 Belmont
" Helen M emp QCHosp r117 Fayette
" Hugh (Mary C) emp Jack's Lunch h568 Sea
" Irene dir religious education Wellesley r82 Goddard
" James A (Rose L) retired h17 Landley cir
" John J (Dorothy R) slsm B h180 Highland av
MC CAUSLAND FRANK L (Elizabeth R) (Metherall & McCausland) h72 Rawson rd
" Isabell wid William J h123 Franklin

" Stanley W (Muriel J) slsm Remick's h45 Utica
" William A physician 123 Franklin res Norwell
McCertney Frances P wid Alonzo (McCertney & Moncrief) res 28 Garrison Groveland
" & Moncrief (Frances P McCertney and Charles E Moncrief) RR conts 15 Flagg
McClay Audrey E wid Nelson A h32 Holyoke
" John (Mary) emp US Govt h120 William T Morrissey blvd
" —see McLay
McClean Arthur F h227 N Central
" Catherine wid Joseph A h14 Hamilton
" Florence H r227 N Central av
" John Donald (Ann F) emp B h26 Merrymount av
" Robert A mech r227 N Central av
" Thomas A USMC r227 Central
McClellan Helen G Mrs h1 Wampatuck rd
" John W (Frances V) elec N B Foster Electrical Contracting Co h26 Bennington
McClelland Robert D retired r112 Turner
" Robert S (Beatrice G) emp Q Lumber h112 Turner
" Robert W clk NYNH&HRR B r112 Turner
McClennan Ellen B (Mrs Richard L) (Ellen's Beauty Salon) h101 Gridley
" Richard L (Ellen B) (Ellen's Beauty Salon) h101 Gridley
McClintock Marie G Mrs sec board of retirement Q h245 Presidents la
McCloskey Charlie F emp RMfgCo r41 Rockland
" Edward J (Margaret E) emp TR&SCo h19 Glenwood way
" Edward S (Catherine) factory wkr Bra h38 Appleton
" Frances sec B r41 Rockland
" Francis X (Anna M) emp BCGCo r50 Prospect
" James E r10 Glenwood way
" John J USA r10 Glenwood way
" Margaret E (Mrs Edward J) emp Howard Johnson's Randolph h10 Glenwood way
" Robert A (Katherine S) emp NYNH&H RR h41 Rockland
" Robert A Jr student and orderly QCHosp r41 Rockland
McCloud John M (Rubie S) acct B h64 Victoria rd
" Oliver (Virginia) emp Hingham h83 Ardell
McClure Annie emp TR&SCo r10 Taylor
McCluskey Mabel L tel opr h37 Summer
" Margaret M r38 Grove
" Thomas J retired h38 Grove
" Thomas J Jr emp N Wey r38 Grove
McColden—see McCalden
McColgan John T (Jeanne C) slsm h190 Rock Island rd
McCollom James E (Lola M) shipfitter BS Co h421 Washington
" Ralph C (Catherine I) emp Q Pub Wks Dept h15 Carrolls la
McCollum Josephine M wid Harry E h43 Crosby
" Margaret L emp B r43 Crosby
McColough Elizabeth emp QCHosp res Wey
McCombie John E h933 Furnace Brook pkwy
McConaghy Charles M pres Industrial Service of NE Inc and (River Valley Pet Animal Crematory) h19 Newbury
" Robert A (Barbara A) (River Valley Pet Animal Crematory) and emp Industrial Heat Treating Inc h60 Newbury
" Walter B (Margaret E) foreman B Con Gas Plant 63 Brackett h278 Whitwell
McConarty Catherine r28 Merrymount ter
" Elizabeth M tchr NQHS r25 Albion rd
" Gordon (Marie) emp B r28 Merrymount ter
" Helen C clk Q Oil Co h58 Holmes (11)
McConn Stella h30 Woodward
McConnel Mary emp B r29 Russell pk
McConnell Ellsworth J (Phyllis) clk B h31 Bowdoin
" Zenobia W emp Dor r255 Fayette
McConville John (May) r98 Revere rd
" Joseph F (Margaret F) emp BSCo h116 Farrington
" Joseph F Jr USN r116 Farrington
" Marilyn L clk B r116 Farrington
" William H plumber B h459 Hancock
McCord Rhoda Mrs h102 Town Hill
" Webster R student r102 Town Hill
McCormack A Elsa Mrs clk L Grossman & Sons Inc r75 High
" Annie G wid William G h35 California av
MC CORMACK CATHERINE G corp clk Lincoln Stores Inc res Dorchester
" Charles R (Louise M) shell fish dealer h76 Rockland
" Charles R Jr (Barbara J) patrolman QPD h282 Rock Island rd
" James S USN r120 Putnam
" James (Miriam E) emp BGWks h212 Taffrail rd (1)
" Jeanette W Mrs rooms 19 Foster res Norway
" John emp Q Pub Wks Dept r35 California av
" John H (Philomena) emp Q Coal & Oil Co h120 Putnam
" Louise M Mrs mgr Dorothy Muriels 1391 Hancock r76 Rockland
" Patrick J (Mary C) emp B h11 Bethel ter
" Philomena A (Mrs John H) emp office city auditor h120 Putnam
" Raymond (Mary) h184 Common
" Robert V (Julia T) emp B h58 Williams
" Rose cook 275 Adams r do
" Thomas J (Beatrice V) supt Charlestown h119 Phillips
" William G (Myrtle) r31 California av
" William H (Rita H) ins broker B h716 Furnace Brook pkwy
McCormick Dorothy M Mrs h48 Hobart av
" Earl (Mabel F) driller BSCo h12 High School av
" Frank r28 Oval rd
" Helena F bkpr S H Couch Co r28 Oval rd
" Hugh H (Natalie C) elec B Navy Yard h76 Mears av
" James F (Katherine E) emp HP h198 Billings
" James F Jr (Nancy E) bond trader B h11 Ellington rd

IS THERE A TELEPHONE AT THE ADDRESS? A New Service in Your CITY DIRECTORY
Indicated by this symbol △ in the pink Street Guide

McCormick John A emp city r35 California av
" Leslie A chief clk V E Trans Co r35 Russell pk
" Margaret T wid Francis R h28 Oval rd
" Mary E h42 Gilmore
" Richard W emp Edison Co B r35 California av
" Roger pay clk BSCo r28 Oval rd
" Ruth N r173 Billings
" Teresa M sec R C Dunham Real Estate r42 Gilmore
" Thomas (Vivian) prop Q Launder-ette res Cohasset
McCory Frank J (Elizabeth B) elec h54 Ocean
McCosh John K (Aileen E) pattern mkr BS Co h35 Bay View
McCourt Bernard E (Mary) emp State of Mass h20 Bell
" Florence K r37 South
" William F (Anna A) h85 Charles
" William F (Katharine H) emp State h78 Bird
McCowan George V h Bloomfield
McCoy Anna E tchr h437 Newport av
" Charles F (Mary L) emp NET&TCo h6 Rawson rd
MC COY KATHERINE G teacher North Quincy High School and sec Board of Recreation City Hall r437 Newport av
McCracken John J (Elizabeth A) emp B h36 White
" William prop Bill's Spa res Dor
McCrakin William H (Lillian) linotype opr B h135 Phillips
McCray Francis emp SR&Co h50 Copeland
" Geraldine F emp B Ins B r50 Copeland
" Hector G emp B h255 Fayette
McCrillis Dean A (Ann S) emp Gen Motors Accept Corp Brockton r20 Summit av
" Donald S (Verna E) emp B h20 Summit av
" Mary L clk h32 Greenwood av (1)
McCue Edward L (Helen E) emp B sum res 106 Island av
" Grace K r96 Cummings av
" Margaret H Mrs h32 Gay
" Mary A sec James A McCue & Co Inc B h16 Winthrop pk
" Mary E hskpr 41 Sea av r do
" Mary L r36 West
" Thomas R emp White Bros Milk Co h207 Everett (9)
McCullen Robert B (Stella) h169 Main
McCulley Garfield (Mary) painter 58 Hovey h do
" Morton E (Lydia J) pntr 150 Holbrook rd h do
" Robert J (Margaret E) truck driver h21 Forum rd
McCulloch Elizabeth G wid William C r339 Hancock
" William (Esther W) clk B Gas Co B h70 Federal av
" William (Ann) emp BSCo h105 School
McCullough Robert B (Stella) elec EB h169 Main
" Robert J (Beulah C) eng B h15 N Central av
" Samuel J (Mildred H) foreman h112 William T Morrissey blvd
" Stella (Mrs Robert B) cashier Capitol Super Mkt h169 Main
McCune Edward J (Ida J) emp Watertown h111 Spring
" Edward J Jr student r111 Spring
" William F USAF r111 Spring
McCurdy Rupert D (Dorothy E) emp Lybrand Ross Bros & Montgomery B h95 Rice rd
McCusker Donald E USA r27 Freeman
" Edward (Elizabeth H) emp B h43 Avalon
" Elizabeth H (Mrs Edward) clk Q Mutual Fire Ins Co h43 Avalon av
" Henry J (Georgia W) bus Norwood h115 Monroe rd
" Lorraine E student nurse B r27 Freeman
" James J (Margaret J) supt B h27 Freeman
" Margaret J (Mrs James J) emp Jordan Marsh B h27 Freeman
" William E (Bessie) retired h33 Brunswick
McCutcheon James A USMS r60 Farrington
" John S emp Brookline r60 Farrington
" Stanley J (Bertha) teamster h60 Farrington
McDade Robert A (June F) USN h65 Quarterdeck rd (4)
" William A (Helen F) retired h749 Sea
McDaniel Henry E (Edith L) artist B h252 N Central av
McDavitt Betty tchr John Hancock Sch res B
McDeavitt Eugene (Elizabeth) emp Hing h88 Taffrail rd (2)
McDermott Bonnie W wid Paul attdt nurse h193 Whitwell
" Charles student r18 Nilsen av
" Christopher J (Josephine M) retired h17 Quincy ter
" Christopher J Jr (Dorothy J) eng r34 Quincy
" Elizabeth G wid William F retired r324 Manet av
" Elizabeth Ruth sten QEL r63 Quincy av
" Esther Mrs r89 Glover av
" James E r19 Dunnis Hill rd
" James J slsm Q Lumber Co h33 Phipps
" James J Jr USA r33 Phipps
" John F (Clarice J) chauf RR Express h22 Verchild
" John G student r270 Manet av
" John J (Lillian C) firefighter QFD h270 Manet av
" John P (Rena M) emp Navy Yd SB h27 Keyes
" John W emp SB h39 Roselin av
" Joseph E (Virginia E) optometrist 665 Hancock (3) h109 Prospect av
" Joseph J (Edith L) mgr Wollaston Theatre h9 Edwards la

" Marion L (Mrs Robert) r247 Beach
" Mary A wid William emp BSCo r233 West
" Patrick J (Mary G) retired h63 Quincy av
" Paul R emp Q Pub Wks Dept r33 Phipps
" Richard F hlpr MECo r270 Manet av
" Robert (Marion L) USN r247 Beach
" Ruth E r9 Edwards la
McDevitt Annie dom h3 Cottage av (20)
McDonald Alfred (Aileen B) emp Fore River h16 Anderson rd
" Alice O emp B r57 Rawson rd
" Allen J (Ruth I) emp BSCo h48 Silver
" Bruce M student r43 Ridgeway
" Caroline M wid Thomas F h77 Bryant av
" Catherine Mrs h86 Revere rd (5A)
" Christine A maid QCHosp r171 Willard
" Daniel J mach PSCo r137 W Elm av
" David L (Theresa E) brakeman NYN H&HRR h1621 Hancock (40)
" Donald (Vendela) painter h21 Westford
" Donald R signal maintenance QFD r22 Viden
" Douglas F tchr Sqtm res S Wey
" Douglas G (Ruth) printer B h41 Hillsboro
" Duncan G (Mary) emp city h206 Federal av
" Edna M wid Clifford L hskpr 245 Newbury av r do
" Edward (Mary) emp PO h345 Copeland
" Edward B (Rose M) emp Edison h1 Lawn av
" Elizabeth Ann emp Gen Motor Accept Corp B r104 Grove
" Ethel sten B r1312 William T Morrissey blvd
" Fletcher (Carmel) emp O G Kelly Co h39 Lawn av
" Flora M r89 Colby rd
" Florence A h977 Hancock
" Frances M music tchr r50 Baker av
" Francis naval architect r50 Baker av
" Francis B (Delia) mech Milton r23 Brook av
" Francis E (Honora A) emp Q Pub Wks Dept h45 Silver
" Francis E Jr USN r45 Silver
" Francis G emp NET&TCo r102 Hall pl
" Francis L (Emily I) arch BSCo h50 Baker av
" Francis X (Elizabeth C) sgt QPD h26 Greenview
" Frank L (Marie A) emp BSCo h133 Upland rd
" George factory wkr h589 South
" George B (Sheila) stockpr MDC Sewerage Div h4 Yardarm la (2)
" Gladys V slsm B h24 Robertson
" Grace Mrs time study eng B h3 Larry
" Harold R USA r41 Grossman
" J Gordon (Catherine) plumber B h102 Hall pl
" James (Margaret E) retired h89 Colby rd
" James G (Pauline) emp B h21 South Junior ter
" James J clk First Nat Stores 1095 Sea h102 Crescent
" James J Jr mach TR&SCo r102 Crescent
" James L (Julia L) emp B h9 Newton
" Jean emp Q Sch Dept r44 Hillsboro
" John h11 Hanna
" John (Dorothy) emp PSCorp h30 Gilson
" John H USAF h102 Hall pl
" John E (Alice T) inf S Station B h62 Taylor
" John E (Josephine E) lab State of Mass h171 Willard
" John F mach supv PSCorp r26 Greenview
" John G J mgr US Govt Dept of Health Education and Welfare Admin of Old Age and Survivors Ins res Bra
" John H (Barbara) h9 Quarterdeck rd (2)
" John J emp C Y Woodbury Inc res Bra
" John M (Mary) painter 855 Sea h do
" John R (Josephine T) USN h35 Quadrant cir (1)
" John S r45 Silver
" Joseph G (Gertrude C) ry mail clk h135 Upland rd
" Joseph H naval architect r1312 William T Morrissey blvd
" Joseph R emp H P Hood & Sons res Wey
" Julia emp QCHosp r100 Granite
" Katherine h30 Gilson rd
MC DONALD LLOYD P (Mary) mgr Firestone Stores Inc res Stoughton
" Malcolm (Mary) retired h880 S Artery
" Margaret emp Singer Sewing Machine Co res N Wey
" Margaret A waitress Ships Haven h41 Silver
" Margaret T r102 Crescent
" Marian (Mrs William T) sec Granite Trust Co h98 Cliff
" Marilyn E r47 Winthrop av
" Mary A clk QEL and PCo r102 Crescent
" Mary C emp B r102 Hall pl
" Mary C grocer 257 Willard h do
" Mary E wid George F h104 Grove
" Mary E wid Neil A h54 West
" Mary F wid George J h41 Winthrop av
" Mary J r171 Willard
" Neil (Hannah) foreman BSCo h13 Trescott
" Neil R (Alice R) h57 Rawson rd
" Noreen M emp US Govt r104 Grove
" Pauline nurse QCHosp r21 S Junior ter
" Rex E (Arleen A) sls mgr h43 Ridgeway
" Richard J USN r104 Grove
" Robert emp B r3 Lawn av
" Roderick L (Viola H) foreman Q Pub Wks Dept h14 Riverbank rd
" Ruth tchr Snug Harbor Sch r44 Hillsboro
" Sydney P (Aili M) pntr h41 Grossman
" Thomas (Celia) emp BSCo h3 Lawn av
" Thomas elec BSCo r1312 William T Morrissey blvd
" Thomas M (Natalie) subcarrier PO h24 Vershire
" Thomas M USA r102 Hall pl
" Thomas P student r104 Grove
" Vincent r28 Beacon
" Walter F (Mary) asst mgr First Nat Stores h206 W Squantum
" William A retired r102 Hall pl
" William G (Cora E) emp BGWks h181 Federal av
" William H (Rita H) ins broker h716 Furnace Brook pkwy
" William J emp NET&TCo r18S Central av

McDonald William H (Doris E) slsm B h30 Brockton av
" William T (Marian A) emp B h98 Cliff
McDonnell Anna M bkpr B r138 West
" Arthur F elec r138 West
" Arthur P carp h138 West
" Eulalie M wid Robert E h274 Billings rd
" John mach MMWks r29 Miller Stile rd
" John L (Helen M) emp B h50 Harris
" Laura J Mrs dom h222 Granite
" Mary H student r274 Billings rd
" Mary L r138 West
" Michael J (Helen H) sea capt S S Sprague Co B h9 Common
" William A (Addie) sandblaster WFCorp res Charlestown
McDonough Alice shoe wkr h108 Hall pl
" Anna shoe wkr r108 Hall pl
" Arnold T (Evelyn K) paints 28 Fenno h do
" Eileen emp Q Welfare Dept r12 Kenilworth rd
" Francis E (Helen) asst foreman Gillette Razor Co B h20 Merrymount av
" Francis J (Mildred) emp B h143 Everett
" Harry W retired h120 Prospect av
" James h230B William T Morrissey blvd
" James L (Rita E) emp B h115 Babcock
" Jeannette r336 Billings rd
" John (Eleanor F) emp BPD sum res 74 Spring
" John D emp B r38 Hovey
" John J clk TR&SCo r18 Perkins
" John J (Alvina L) slsm B h10 Willow
" John J (Elinor M) emp NET&TCo h160 Darrow
" John J (Nellie M) emp Camb h38 Hovey
" John T (Helen C) welder Watertown Arsenal h46 Samoset av
" Joseph P (Gertrude A) acct B h6 Presidents la (12)
" Joseph P (Sylvia M) lawyer 8 Washington h433 William T Morrissey blvd
" Joseph T (Sarah) retired h246 W Squantum
" Katherine cook r757 Hancock
" Martin J (Veronica) emp McDonough Motors Dor h81 Sheldon
" Mary wid John R r160 Darrow
" Mary wid Festus F r325 Atlantic
" Richard H (Kathleen S) pres Veteran's Cab Co of Quincy & West Quincy Inc res E Wey
" Thomas J (Catherine N) bus B h171 Milton
" William (Katherine) emp TR&SCo h121 Taffrail rd (4)
McDougal Anna Mrs h65 Madison av
" Gary N USMC r142 Hamden cir
" Gertrude A wid Miles B h142 Hamden cir
" Ralph H (Norma M) emp BSCo h50 N Payne
McDougall Andrew S (Doris H) emp Matthewson Mach Co h21 Bay View av
" Frederick F (Kathryn L) bus B h60 Butler rd
" Kathryn L (Mrs Frederick F) clk YMCA h60 Butler rd
McEachern A Carolyn academy tchr ENC r do
" Alexander (Mabel) lieut QFD 26 Quincy av h166 Kendrick av
" Alice L r27 Berkeley
" Allen C (Grace I) retired h89 West
" Angus (Isabelle) retired h40 Densmore
" George D (Anna M) firefighter QFD h63 Old Colony av
" Joseph emp A G Peterson r40 Densmore
" Joseph A truck driver A G Peterson & Sons r40 Densmore
" Mabel G (Mrs Alexander) teller Norfolk County Trust Co h166 Kendrick av
" Patricia nurse QCHosp res Milton
" Ronald J emp TR&SCo r10 Glenwood way
" William F (Mary T) firefighter QFD h31 Densmore
McElaney Edward C (Anna J) h299 Elmwood av
" Edward C Jr student r299 Elmwood av
McElligott James (Elizabeth) emp PO h64 Cleverly ct
McElroy Henry E (Gladys) lab h21 Quincy
" Joseph F emp B h296 Quincy av
" Joseph H retired r19 Chapel
" Mary wid Joseph r296 Quincy av
McElvenny Albert R (M Barbara) USA h101 Taffrail rd (2)
McElwin Joan M clk B r28 Sherman
" Leo F r28 Sherman
" Mary T opr Howard Johnson r28 Sherman
" Mary T wid Leo F h28 Sherman
McEnery Emilie J Mrs emp US Govt h145 Hollis av
McEnrue James R (Frances A) emp QEL h75 South
McEntee Patrick J (Margaret F) emp B h81 Appleton
" Thomas M dentist B h88 Henry
McEvoy Christine L wid Arthur r19 Bass
" Delia M wid William P h128 Old Colony av
" John J (Helene E) emp B h17 Oval rd
" John T USA h118 Doane (4)
" Julia V wid Michael h118 Doane (4)
" Leonard A (Madeline) emp Som h19 Bass
" Maurice (Rose A) slsm Old Gold Cigarettes B h130 Old Colony av
" Rita M Mrs waitress DeVoe's h9 Quarterdeck rd (3)
McEwan Hannah C h29 Saville (1)
McEwen Roy J emp Shawmut Laundry res S Wey
McFadd Alice M emp NET&TCo r22 Merrymount av
" Harold J (Elizabeth M) emp NET&TCo h122 Doane (2)
" Joseph (Fabiola) receiver B Elevator B h22 Merrymount av
McFadden Alice wid John emp McLean Millinery r71 Marlboro (3)
" John M emp Met Dist Comm r50 Airport rd
" Thomas H h50 Airport rd
McFague Hester G emp B r71 E Elm av
" Maurice F (Grace R) retired h71 E Elm av
McFarland Denman T Jr emp Singer Sewing Machine Co res Hull
" Elizabeth Mrs r77 Bigelow

" Jeanette F emp NET&TCo r64 Colby rd
" Mary L h218 N Central av
" Rita M tchr r64 Colby rd
" Thomas E (Margaret M) clk B h220 N Central av
McFarlane Donald (Mary) retired h35 Spear (1)
" Isabel M emp Bra r35 Spear (1)
McFaul Herbert R emp Q Pub Wks Dept r30 Chestnut
" J Edmund emp B r85 Edgewater dr
" James F (Mary L) retired h85 Edgewater dr
McFee Frederick W (Florence) retired h107 Lincoln av
" —see MacFee
McGachie Dorothea E emp NET&TCo h14 Hardwick rd
" Helen sec Enterprise Stores r15 Hardwick rd
McGahan James A emp B r50 Copley
" James F (Martha) mach Boston Record h50 Copley
McGanty John P (Anne) emp B h100 Hamden cir
" Leo mach B r100 Hamden cir
McGarry Barbara A tchr Merrymount Sch res W Roxbury
" Bernard G (Marie G) prop Cafe B h15 Welgate cir
" Charles H (Florence C) h51 Island av
" Edward V (Josephine A) emp SBCo h22 Ridgeway
" Frances Mrs r139 E Elm av
" Kevin T (Rose) emp QPL h15 Herbert rd
McGaughey Arthur D (Mary) emp Mattapan r165 Copeland
" Elizabeth M wid David T h165 Copeland
McGaw Austin L (Lou P) retired h41 Holmes
" Lloyd F (Eleanor) prop DBA Norfolk Construction Co h35 Channing
McGee Charles emp B r13 Freeman
" Dorothy P sten B r152 W Elm
" Edith N emp NET&TCo r220 E Squantum
" Edward J USA r152 W Elm
" Edward L (Anna B) retired h78 Turner
" Edward L Jr (Rita) emp BSCo h24 Alden
" Francis P (Edith G) emp B h220 E Squantum
" Francis P Jr USAF r220 E Squantum
" James H (Mabel M) truck driver BSCo h55 Station
" Kenneth G clk Camb r78 Turner
" Martin lab Wol PO res Roxbury
" Mary M wid Frank P waitress B h152 W Elm
" Patrick J (Jean F) mech Pullman Co h8 Ditmar
" Philip mgr Quincy Garden Bowling Alleys r78 Turner
" Robert J (Grace E) jan NET&TCo h634 Willard
" Robert R emp BSCo r78 Turner
McGeoghegan John retired h192 S Central av
" John J emp Q Pub Wks Dept r192 S Central av
" Joseph P (Camilla) emp NET&TCo h77 Appleton
McGerigle Esther E sec B h154 Presidents la
McGettagan Raymond (Catherine) USMC h33 Avalon
McGettigan James retired h94 Ruggles
McGhee Adam B (Mary K) custodian QHS h194 Federal av
" Adam B r293 Washington
" Annie A emp TR&SCo h192 Federal av
" John M (Bridget) emp BSCo h24 Whiton
" Josephine maid 105 Presidents la h261 Common
" Mary E opr NET&TCo r194 Federal av
" William (Helen) clk BSCo h72 Moffat rd
McGibbon Bros Mkt (Robert J and Charles McGibbon) 603 Wash
" Charles J (Dorothy M) (McGibbon Bros Mkt) h70 Curtis av
" Helen r75 Avalon
" Robert J (Jeannette) (McGibbon Bros Mkt) h49 Baker av
McGilchrist David P (Jennie) supvr BSCo res inq do
McGill Gertrude M personnel dir City of Quincy r125 Whitwell
" Margaret wid John C interior dec 19 Fayette B h133 Old Colony rd
" Robert J (Jackie) emp First Nat Bank B h33 Waterston av (2)
McGillicuddy Eugene M emp TR&SCo r50 Upland rd
" Frances emp B r41 Tyler
" John J (Eileen) h253 Newbury av
" Joseph B (Frances C) h41 Tyler
" Joseph B Jr student r41 Tyler
" M Veronica nurse BGWks r50 Upland rd
" Mary C nurse 50 Upland rd r do
McGillvray John D (Mary T) emp Pray's Furniture Co B r35 Darrow
McGilly George prop McGilly's Variety Store r167 Shellton rd
McGilly's Variety Store George McGilly prop 502 Sea
McGilvray Arthur L (Elizabeth L) mgr Arthur L McGilvray h127 Hillside av
" Arthur L Mrs Clara M McGilvray exec estate druggist 1295 and 1397 Hancock
" Clara M wid Arthur L exec estate Arthur L McGilvray h80 Summit av
" Daniel W (Grace V) pattern mkr B h49 Colby rd
" Donald emp BGWks r1419 Hancock
" Donald W carp h49 Colby rd
" Edward (Catherine) emp Dow Paper Co B h25 Hilltop
" Julie E clk BGWks r57 Standish av
" Mary A cashier BGWks h57 Standish av
McGinley Gertrude H emp B r45 Lansdowne
" Joseph (Eleanor) printer Norwood h42 Atherton
" Walter E Jr (Elsie L) emp Lee Crane Service h45 Lansdowne
McGinn Clement G (Gertrude C) emp city B h42 Bromfield
" John D (Gertrude) sales promotion mgr Lincoln Stores Inc res 2 Spruce Bra
McGinness Joseph A retired r14 Moscow
McGinnis Christy wid Angus r38 Madison av
" Louise Mrs emp Halle Rubber Co r9 Lebanon
McGinty Agnes T retired h19 N Payne
" Doris M emp B r191 Wilson av
" Edward emp Mattapan r106 Elm

McGinty Edward meat cutter Jack's Delicatessen Mart res Milton
" Francis E (Mary M) bus B h44 Bittern rd
" James J (Mary E) h191 Wilson av
" John E (Kathleen M) osteopathic physician 69 Greenleaf h do
" Mary G clk City Hall (21) h20 Payne
" Philip Rev curate Framingham sum res 400 Sea
McGivney John F (Helen) bus B h134 William T Morrissey blvd
" John J retired h42 Turner
McGlashan George A (Blanche) decorator B h54 Taylor
McGloan John (Alice) retired h25 Bay
McGlone Hugh F (Adeline E) emp BSCo h414 Willard
" Mary A Mrs r15 Edwin
McGlynn George D (Ruth E) slsm B h60 Apthrop
McGonagle Mary emp B r106 E Squantum
" Michael (Agnes) insp BGWks h106 E Squantum
McGonnigal Christine (Mrs John H) emp B h173 School
" James F (Dorothy) exec sec Industrial Union of Marine & Shipbuilding Workers CIO Local No 5 res Wey
" James H USAF r173 School
" John H (Christine) bartender 706 Hancock h173 School
McGourthy David G (Marion I) ins B h11 Cliff
" Robert G (Claire L) emp B h75 Billings
McGovern Agnes wid William h96 Faxon
" Albert tallyman Blacker & Holland Lumber Co res Mattapan
" Catherine retired tchr h200 Fayette (sum res)
MC GOVERN COAL CO coal, fuel oils and New England Coke 188 Geneva av Dorchester tel GE 6-1570 see p 81
MC GOVERN JAMES pres White Bros Milk Co res inq do
" Louise sten BSCorp h14 Russell (13)
" Mary I tchr Snug Harbor Sch res Brighton
" Robert (May Irene) emp B r72 Garfield
" Thomas J (Alice) comp B Globe h5 Exeter
" Walter T (Catherine F) adv B h10 Seymour
McGowan Agnes r24 South
" Agnes J r68 Freeman
" Andrew r15 Felton
" Ann G h68 Freeman
" Anne h42 Pearl
" Charles (Constance) emp B h22 Greystone
" Dean G (Mabel) h497 Hancock
" Elizabeth C r442 Beale
" Hilda A Mrs r497 Hancock
" James J (Carmel) com trav h188 Federal av
" John M (Euphemia) physician and surgeon 13 President's la h116 Willow av
" Leo clk r48 Albertina
" Lewis A emp NQ Garage Co res N Wey
" Marion A (Mrs Robert A) emp B sum res 218 Winthrop
" Patricia student r42 Pearl
" Robert A (Marion A) emp Lynn sum res 218 Winthrop
" Shirley student r42 Pearl
" Thomas F r68 Freeman
" Veronica A r68 Freeman
" William H Jr (Rita C) emp S Bra h65 Doane (4)
McGowen Robert emp Columbia Trans Co Inc res inq do
McGrady Anna M wid James E h17 Billings
McGrail Fred J (Anne F) slsm h293 Fayette
" Henry emp Neponset Drive In h21 Densmore
McGrane Raymond L foreman MECo h44 Bigelow
McGrath Anthony J (Beatrice) h118 Greenleaf
" Beatrice Mrs emp Custom Bag & Cover Corp h85 South
" Charles E retired h20 Bishop rd
" Charles F elec cont B r72 Brunswick
" Charles F (Mary J) printer B h43 Botolph
" Daniel F bkpr B r62 Ballou
" Donald L USA r69 Barham av
" Edward J (Sarah F) emp NET&TCo h94 Highland av
" Elizabeth social wkr Q r38 Eustis
" Elmer K emp Bra r30 Revere rd
" Francis J emp MTA B h72 Brunswick
" George R (Edna) emp Hing Harbor Motors Hing h445 Newport av
" Hannah wid James J r29 Thompson
" Ida M vocal tchr B r72 Brunswick
" James E (Agnes J) guard BSCo h80 Plymouth
" James J (Katherine E) emp B h2 Russell
" John r24 South
" John (Elaine) pattern mkr h161 Winthrop
MC GRATH JOHN R lawyer 654 Hancock and sales associate John D Hewitt res Milton
" Joseph F (Catherine) purchasing agt B h62 Ballou
" Leo T (Mildred E) photographer B h69 Barham av
" Lorraine clk Service Tobacco Co r161 Winthrop
" Mary B Mrs h38 Beach
" Rita M student nurse r38 Eustis
" Robert K (Barbara L) carp Hing h107 Atlantic
" Robert L (Thelma A) emp BSCo h inq do
" Sarah wid Patrick h41 Hudson
MC GRATH TAXI CO (Joseph J and Edith L Burns) 643 Hancock Wollaston Railroad Station and 95R Beale see p 129
" Thomas C (Rose) emp EB r147 Winthrop
" Thomas M (Anna M) jan EM St Ry h38 Eustis
" William emp Quincy Oil Co r38 Beach
" William attdt Riley's Service Station r432 Sea
" William A emp B h16 Barham
" William F (Claudette B) supt McLellan Chain Stores B h29 Homer rd
" William L (Margie M) emp Raytheon Mfg Co h12 Figurehead la (3)
McGraw Alice M Mrs prop Alice Beauty Salon res Brockton
" Francis L (Margaret M) sales and service eng Westinghouse h135 Glendale rd

" —see MacGregor
McGray Ivan M (Bertha A) eng h28 Trescott
McGregor James R Jr (Evelyn D) elevator inspector B h97 Sims rd
" John E (Eleanor M) installer NET&TCo h61 Bay State rd
" Mary J wid James R h186 Summit av
" Peter G (Eveline) emp BSCo h27 Germain av
McGroarty Cornelius J (Mary) emp Charlestown Navy Yard h31 Aldrich rd (3)
" James W (Meridia) emp Grossman h23 Cherry
" John J emp BSCo r23 Cherry
" Thomas V wood wkr r23 Cherry
McGue Ellen J wid Joseph J h23 Calumet
" John J teller Q Trust Co r23 Calumet
" Margaret E mgr Frost Coal & Oil Co r23 Calumet
" Russell H (Catherine M) clk TR&SCo h43 Kendall
" Willis F (Marie C) h158 Harriett av
McGuerty Delia wid John h58 Holmes (12)
" John A retired h58 Holmes (12)
McGugan Alex truck driver r489 South
McGuiggan James F (Catherine C) h29 Stoughton (sum res)
" Paul M student r40 Taylor
McGuinness Agnes wid George W r58 Bay State rd
" Ellen M clk B r219 Farrington
" James A emp Black & White Fish Mkt h40 John
" James A Jr emp Keystone Mfg Co Dor r40 John
" James P (Mary) carrier PO h14 Lafayette
" Jean bkpr and office mgr Blacker & Holland Lumber Co h260 Sea
" John F (Louise L) photo engraver B h219 Farrington
" Joseph (Louise) h9 Lebanon
" Marc (Mary) carrier PO h14 Lafayette
" Mary Mrs h48 Prospect
" Mary M sec 1400 Hancock (31) h25 Shea
" Thomas USN r48 Prospect
" Thomas H Jr (Grace) mach BSCo h61 Payne
" Winifred A emp B r187 Wilson av
McGuire Alex N (Margaret B) emp Gibbon Bros h29 Baxter av
" Beverly student r56 George rd
" Edward J (Cornelia J) emp Chelsea h660 Sea
" Eleanor L sec Dor r156 E Elm av
" Elizabeth N wid Thomas T h24 Baxter av
" Esther Mrs prop Parking Way Auto Pk h822 Sea
" Frank J (Ellen R) emp B h156 E Elm av
" Grace emp City B h73 Fenno (12)
" Hamilton retired r18 Hancock ter
" James (Carol) firefighter QFD h108 Baxter av
" John B (Esther F) retired h822 Sea
" John J (Marilyn J) emp B h189 Elliot av
" John J (Kathleen M) insurance 56 George rd h do
" M J Co prop Martin J McGuire real estate 11 Chestnut
" Martin J prop M J McGuire Co res Buzzards Bay
" Paul (Patricia) bus B h123 Sonoma
" Perley T (Margaret M) supvr B h27 Freeman
" Priscilla M librarian r33 Samoset av
" Thomas F (Alice J) USNR S Weymouth h165 Taffrail rd (2)
" Thomas R r34 Water
" Waldemar S (Muriel B) tchr h33 Samoset av
" —see Maguire
McGuirk Henry J (Eleanor J) opr Lever Bros C h8 Blackwell
McGunagle George F (Ruth R) lieut QFD h178 Taffrail rd (3)
" Walter E (Virginia M) firefighter QFD h44 Baxter
" William A (Ann G) retired h17 Quarterdeck rd (4)
" William A Jr (Loretta) firefighter QFD h22 Charles
McGunnigle TV William J McGunnigle prop 509 Washington
" William J (Genevieve) prop McGunnigle TV h19 Bedford
McGurr Edward (Marilyn R) emp Arch Gearworks h131 Bates av
" Helen wid Richard r7 Roselin av
MC HALE RICHARD F REV 1st asst St Joseph's RC Church r556 Washington
" Richard L pres-treas Fischer Products Co res Hing
" Ruth wid John h103 Dorchester
McHardy Theodore h421 Hancock (8)
McHenry Dennis J (Mary F) emp SB h132 Babcock
McHoul James J clk BSCo r27 Beacon
" James R (Alva) lea bus B h35 Myrtle
" Mansour (Wedad) emp BSCo h27 Beacon
McHugh Arthur B (Mary) emp Camb h372 Granite
" Arthur N (Mildred M) guard BSCo h44 Riverbank rd
" Donald (Geraldine M) elec B Post Publishing Co h59 Raycroft
MC HUGH J EDWARD (Elizabeth) insurance and real estate 276 Granite av Milton res do see p 101
" J Frederick (Grace D) emp B h5 Harris
" James J (Donata A) carp h242 Copeland
" Leo T (Irene V) tchr Quincy Trade School h79 Hall pl
" Loretta M consultant Q Sch Dept r10 Pontiac rd
" Mildred M (Mrs Arthur N) emp Ship's Haven h44 Riverbank rd
" Myles F (Ellen J) lineman B h12 Hynes av
" Peter (Cora) emp MTA h5 Overlook
" Thomas J (Irene M) carp 116 Crabtree rd h do
" Thomas J (Josephine A) emp B h83 Franklin av
McIlwraith Mildred r15 Beechwood
McInerney John emp Goodyear Service res Lowell
McInnes James (Catherine) emp Newton h 232B William T Morrissey blvd
" Paul F r29 Connell
" William C (Mary E) emp NET&TCo h 29 Connell
MC INNIS ALLEY E (Helen) prop McInnis Construction Co h337 Billings rd

MC INNIS CONSTRUCTION CO Alley E McInnis prop roofers and painters 499 Hancock see p 68
" Dolores M sec Wol Federal Savings & Loan Assn r337 Billings rd
" John emp Hutchinson Oil Co res Bra
" Peter r304 Belmont
McIntire Allen J (Margaret) emp B h192 Fenno
MC INTIRE GEORGE A (Margaret A) asst treas Wollaston Federal Savings & Loan Association h137 Kemper
" Hazel Mrs r921 E Squantum
" Henry J retired h324 Manet av
" Isabel S h17 Dixwell av
" Nellie A wid Archibald r137 Kemper
" William F emp QPL res Wey
" William J (Rosalyn M) plumber B Edison Co h7 Bromfield
" —see MacIntyre
McIntosh Allen K (Josephine M) h38 Newton av
" Catherine S sten B r111 Marlboro
MC INTOSH DAVID S (Ella M) city councillor and salesman h299 Whitwell
" Elizabeth Mrs h100 Greenleaf
" Franklin E (Bessie A) eng PSCorp h45 Holyoke
" Lawrence W emp Q Public Works Dept r 100 Greenleaf
" Lillian I proof teller Q Trust Co h3 Cottage av (28)
" Lillian R wid Andrew h184 Franklin
" Margaret R slsm B h276 W Squantum
" Martina A hskpr 30 Huntly rd r do
" Mary supvr Bra r38 N Payne
" Mary wid Gordon h38 N Payne
" Ruth emp cafeteria QHS r184 Franklin
" William B (Catherine C) emp Nat Bakers Supply Co h111 Marlboro
McIntyre Alec L (Gertrude) emp White Bros h44 Farrington
" Alice wid John E bkpr Q r183 Franklin
" Carrie E wid Frank E h31 Bloomfield
" James h71 Albertina
" James R student r1 Pitts av
" John A (Phyllis L) emp National Laundry h17 Copeland
" Kenneth E emp Sawin Machinery Co r31 Bloomfield
" Marianna H tchr Montclair Sch res W Roxbury
" Mary C emp BSCo r71 Albertina
" Mildred A clk B r27 Merrymount av
" Thomas D lab B r71 Albertina
" William F (Lillian P) capt QPD h1 Pitts av
" Winifred r154 Elm
" —see MacIntyre
McIsaac Edna M maid 80 Summit av r do
" John C (Eileen C) emp F B Rich & Sons h15 Belmont
" Joseph A (Mary) steamfitter Buerkelt Co B h97 Pontiac rd
" Kenneth F (Lillian C) slsm h11 Campbell
" Lillian sec Q City Hosp r11 Campbell
" Mary emp B r99 Montclair
" Mary Lou emp First Nat Bank B r11 Campbell
" Roderick retired h24 John
McIver Arthur P (Patricia) carp h21 Pratt rd
" John M (E Eileen) physician office 59 Coddington (6) h30 Narragansett rd
" Lorenzo A (Rose K) bus Medford h170 Atlantic
" Paul H (Rita M) metal lather Camb h50 Safford
" Peter mgr N E Coke Co distributing plant res Dorchester
" Sterling W (Muriel L) mech B h22 Cliff
McKay Allen (Marion) retired h67 Franklin
" Alvin C (Agnes D) emp Dor h3 Canton rd
" Edgar emp Minit Car Wash res S Bra
" Francis B (Anna H) emp Q Public Wks Dept h40 Field
" Frank R USAF r3 Canton rd
" George (Sarita) emp City PWD h139 Bayside rd
" J Stuart emp BSCo r77 Lancaster
" James H (Mary) tree surgeon Q Public Works Dept h41 Dale av
" John (Ruby) plasterer B h77 Lancaster
" John Stewart emp Wey r77 Lancaster
" Mary wid James h52 Hooper
" Richard T (Florence) heat treater h18 Montclair av
" Warren E emp B'line r3 Canton rd
" William emp BSCo r77 Lancaster
" —see Mackay
McKeaggan Laura Mrs h48 Albertina
" Paul clk r48 Albertina
McKeagney Patrick H emp BSCo r55 Common
" Peter (Katherine M) plumber B h55 Common
" Thomas B emp BSCo r55 Common
McKean Bertha O Mrs r252 Franklin
McKearney Norborth W Jr (Gertrude) patrolman QPD h30 Charles
" Norborth W III (Mary) emp Curley's Service Station h28 Charles
" Patricia emp Enterprise Stores Inc r30 Charles
" W Norborth (Mary) gas sta attdt h28 Charles
McKee Mary L receptionist Community Dentists & Opticians r98 Goddard
" Mary L wid George J r98 Goddard
" —see MacKee
McKeen Donald USN r40 Dee rd
" George C (Ruth T) emp B h40 Dee rd
" Nita H wid Arnold r20 Water
" Robert G emp Camb r40 Dee rd
McKeenan Frederick C emp QPL res Randolph
McKeever Marie T tchr Coddington Sch r46 Dimmock
McKenna Andrew J (Lillian F) lineman NY NH&HRR h61 French
" Anna A emp Waldorf System r102 Granite
MC KENNA ARTHUR V (Frances A) sales mgr Quincy Electric Co res 23 Fairview av Randolph
" Donald (Elizabeth) bus B h127 Dorchester
" G Russell serv mgr James E Fitzmaurice Inc res Brockton
MC KENNA GEORGE E (Elsie A) prop McKenna's Woodworking h43 Revere rd
" George P cabinetmaker McKenna's r43 Revere rd
" Helen I wid Edson h30 Newbury
" Isabelle F wid Walter F h237 Copeland

" James H (Mary C) emp 54 Clayton Dor h36 Main
" John C emp B r52 Rawson rd
" John D slsm Duggan Bros r37 Hunt
" John F (Marie A) bus B h52 Rawson rd
" John J (Rita N) emp Public Wks Dept Q h75 Thornton
" Katherine T h645 Hancock
" Kenneth F student r52 Rawson rd
" Mary T clk BSCo r237 Copeland
" Maurine wid Thomas L h37 Hunt
" Patricia emp Q Lumber Co r237 Copeland
MC KENNA ROBERT J (Anne S) pres Roberts Engraving Co res N Weymouth tel WE 9-2922-R
" Walter F Jr (Ethel A) h4 Yardarm la (4)
MC KENNA'S WOODWORKING George E McKenna prop cabinetmakers and custom built kitchens rear 228 Water see p 118
McKenney Edmund carrier PO r150 Fayette
" Melvin A (Joyce G) emp Philadelphia Penn h31 Standish av
" Pearl H tchr Mass Fields Sch r34 Thornton
" Richard h121 Copeland
McKenzie Alexander (Dorothy) mgr Quincy Center Motors h2 Edgemere rd
" Barbara A opr NET&TCo r142 Upland rd
" Cora G wid Walter S h54 Upland rd
" Daniel (Mary) stone polisher SQ h23 Prospect av
" Daniel A retired r25 Carle rd
" Edward L retired h142 Upland rd
" Francis L (Gertrude) slsm B h48 Hamden cir
" George A (Marjorie G) emp Cadillac B h13 Moscow
" George F (Mary B) bus SB h104 Russell
" Herbert T slsm B r41 Princess Eve dr
" J Norman (Margaret M) emp B h965 Furnace Brook pkwy
" M Louise wid George H emp Jack's Lunch h119 Manet av
" Mary C wid Alexander h41 Princess Eve dr
" Norman P (Ruth) emp N Wey h88 Havilend
" Priscilla P wid Daniel S r94 Walker
" Roy (Hazel) claim mgr Shelby Mutual Casualty Co res W Rox
MC KENZIE RUTH W wid George S prop McKenzie's Stationery Store h109 Elm
" —see MacKenzie
MC KENZIE'S STATIONERY STORE Ruth W McKenzie prop stationers 3 Temple tel PR 3-5131 see p 126
McKeon Helen M acct B h234 Norfolk (5)
" Marjorie A emp RMfgCo r22 Hawthorne
" Matthew G (Mae D) emp Raytheon Co h22 Hawthorne
" Matthew R (Christine) USN h26 Hawthorne
" Paul G (Jeannette C) USAF r102 Spring
" Robert M USN r22 Hawthorne
McKeown Edward J retired h53 Spear (18)
McKim Alexander (Joanne) h20 River
" Allistair (Barbara) emp Grinnell Corp B h79 Whiton av
" Florence sten B r63 Whiton av
" John (Jeanne) emp Household Finance Corp h14 Franklin pl
" Thomas D (Agnes) emp Westinghouse h23 Lawn av
" William (Eleanor A) emp BSCo h19 Lawn av
" William (Flora) emp BSCo h63 Whiton av
McKinlay Donald (Margaret K) carp 229 Wilson av h do
McKinley Elsie emp QCHosp res E Wey
" William (Catherine) slsm Drake Bakeries h7 Small
McKinnell David J A (Hazel R) slsm B h12 Vane
McKinney John J clk QPO res S Wey
" Pearl tchr QHS r34 Thornton
" William emp Granite City Elec Supply Co res inq do
McKinnon Alexander R (Jessie S) steamfitter h23 Gordon
" Charles W retired r46 Tyler
" Dorothy emp N E Medical Center B r23 Gordon
" Douglas J (Mary E) emp BSCo h70 Sealund rd
" Helen h71 Marlboro (15)
" James E lab Clark and Smith r23 Gordon
" John A (Lillian) emp B h174 Independence av
" John F (Eugenia) emp BSCo h14 Sextant cir
" John W (Marjorie) emp B r93 Shawmut
" Robert A emp BGWks r23 Gordon
" Sarah clk Newcomb Baking Co r23 Gordon
" William (Alice) emp BSCo h72 Whiton av
" William F (Alice E) clk B h46 Tyler
" —see MacKinnon
McKnight Gertrude M wid John A h62 Holmes
" William C r22 Clark
" William E (Rosa S C) supvr American Tel Co B h22 Clark
McKusick Ethel Mrs nurse companion r166 Beach
McKusker Frank emp Downs Pharmacy res Boston
McLachlan David (Helen) emp Continental Baking Co h105 Edgewater dr
" Helen E USAF r105 Edgewater dr
McLain William M (S Mildred) carp BSCo h 55 Ruggles
McLarnon Douglas (Faith M) stockman B h24 Belmont
" Henry (Bridget) h451 Quincy av
" Michael (Arleen) (Hutchinson Oil Co) h 206 Quincy av
" Paul W (Alice) gas and oil 447 Quincy av res E Bra
McLaughlin Adrienne Mrs emp Maple Cafe h48 Dimmock
" Alexander S (Annie J) retired h935 Southern Artery
" Alice M clk B r15 Channing
" Anthony F (Myrl) lawyer 6 Beacon B h25 Poplar av
" Arthur (Margaret) dry cleaner Dor h3 Schlager
" Clara Carr tchr Snug Harbor Sch res Dor
" Clifford J (Charlotte) clk President Pharmacy h32 Richie rd
" Clyde (Martha) emp BSCo h266 Granite

McLaughlin Daniel J (Kathryn L) emp MTA h721 Sea
" Donald (Elaine) USN h48 Baxter av
" Edward J (Katherine A) acct 902 Furnace Brook pkwy h do
" Francis C (Enid D) emp BSCo h65 Faxon rd
" Hazel M wid George F h141 President's la
" James F (Margaret) dry cleaner Dor h3 Schlager
" James H (Vera G) emp RMfgCo h26 Algonquin rd
" Jeanne M tchr Atherton Hough Sch res W Roxbury
" John A (Inez) truck driver BSCo h35 Dysart
" John C (Helen M) mgr Cities Service Oil Co 610 Hancock res S Hingham
" John F (Frances) clk h68 Huntly
" John J (M Gertrude) emp B h17 Albion rd
" John P rivet mkr h9 Rowley
" Joseph D (Mildred L) supvr B h918 Furnace Brook pkwy
" Joseph D (Mildred D) slsm Gentile Baking Co B h37 Bay State rd
" Joseph H (Elizabeth J) retired h63 Arthur
" Joseph J (Anna A) emp NET&TCo h192 Elliot av
" Joseph M (Mary A) slsm B h65 Ashworth rd
" Kimball C lab h117 Sea
" Leo F (Phyllis L) special service Boston Consolidated Gas Co h15 Dayton
" Lillian wid William h264 Copeland
" Marilyn A emp NET&TCo r192 Elliot av
" Martha wid Patrick emp B h101 Sims rd
" Mary Mrs h10 Cherry
" Mary nurse QCHosp r220 Billings rd
" Mary E wid John K h3 Cottage av (3)
" Mary H emp QCHosp res Hing
" Mary R sec QCHosp r17 Albion rd
" Nora Mrs r160 Franklin
" Paul A (Anne M) prop Glendale Oil Co h9 Viden rd
" Pauline emp Bra r26A Chestnut
" Richard J mach TR&SCo r15 Channing
" Robert (Barbara) emp Brockton h197 Billings rd
" Robert G (Mary E) emp B h77 Havilend
" Robert L student r63 Bennington
" Suzanne student r615 Sea
" Thomas (Mary L) emp Veterans Adm B h220 Billings rd
" Thomas A (Alice M) slsm B h15 Channing
" Thomas M emp Hing r15 Channing
" William C elec eng B r192 Elliot av
" —see McLoughlin and MacLaughlin
McLay Alestia M emp B r32 Colby rd
" Ann clk sub PO Station No 135 h49 Flynt
McLean Charles A (Claire M) emp Lincoln Smith B h452 Sea
" Charles W (Josephine) emp A & T Transportation Inc h44 Pleasant
" Daniel A (Helen) burner h79A Farrington (7)
" David H (Isabelle) plant helper White Bros h23 Vassall
" Duncan (Jean L) elec Rox h69 Darrow
" Emma H r17 Richie rd
" George (Mary) emp BSCo h70 Whiton av
" H Daniel (Nora) emp RMfgCo h79A Farrington
" Helen M r29 George rd
" Hugh loftsman BSCo r77 Dysart
" Hugh J (Anne) (The Halmac Co Half-Hour Laundry) res Wey
" Janice emp B r55 Hamilton av
" Jemima wid John r15 Bent ter
" John r16 Goddard
" John C retired h70 Whiton av
" John J prop McLean Millinery res B
" John R emp John J Gallagher Inc r107 Independence av
" Joseph R (Claire A) emp B h63 Sharon rd
" Katherine A r17 Richie rd
" Kenneth mach MMWks h15 Bent ter
" Laughlin A (Jesse F) emp J J Gallagher h225 Water
" Martin J (Frances) emp Grossman's Lumber Co h291 Newport av (42)
" Millinery John J McLean prop 1277 Hancock
" Percy (Mary) emp BCGCo h55 Hamilton
" Samuel A (Wilhelmina) emp B Navy Yd h14 Chubbuck
" Sadie W r17 Richie rd
McLeavy Alice E Mrs h7 Town Hill
" Charles T emp H P Hood & Sons res Bra
McLellan Albert S (Bernice) supt B h60 Hovey
" Catherine M wid Charles S h28 Spring
" Georgia wid James H h36 Apthorp
" Mary E hairdresser B r107 Winthrop av
" Mary T wid Alex H h33 Algonquin rd
" Stores Co Edmund C Axford mgr variety store 49A Billings rd
" Vincent B (Isabelle Elaine) emp Prudential Ins Co r33 Algonquin rd
" William (Mary J) emp Westinghouse B h41 Apthorp
McLelland Theophilus (Elizabeth) retired h35 High
" Theophilus Jr (Evelyn) emp Community Welding Co h77 High
McLennan Alice J emp Loyal Protective Life Ins Co h659 E Squantum
" Edith P emp Loyal Protective Life Ins Co r659 E Squantum
" Winifred r28 Spring
McLennon Justin emp J S Swingle Inc h100 Washington (11)
McLeod Alex J retired r87 Goddard
" Alton D (Nellie T) retired h62 Billings
" Audrey sec Fields & Cowles r8 Hill
" Bertha N wid Clifford J h22 Hamilton
" Charles W (Doris L) emp Dependable Laundry 63 Beane h26 Ferndale rd
" Daniel A (Ada) emp Q Water Div h10 Baxter pl
" Daniel M (Florence) chauf Q Sewer Dept h8 Hill
" Donald W (Cecil F) mason cont 103 Shore av h do
" Doris L (Mrs Charles W) mgr Dependable Launderers and Cleansers r26 Ferndale rd
" Edward M (Ruth) slsm Cushman's h74 Ashworth rd
" Harold L (Florence L) civil eng h44 Walker
" Harry (Chris) emp SB h194 School

" Henry clk B r54 Young
" Ivan R (Virginia A) emp NYNH&HRR h95 Vassall
" Jessie maid 31 Glenwold rd r do
" Murdock H acct 250 Stuart B h rear 147 Beale
" Ralph A (Barbara) firefighter QFD h30 Acton
" Russell G emp NYC r103 Shore av
" —see MacLeod
McMack John S (Ella) slsm h30 Bigelow
McMackin Elizabeth A h71 Pontiac rd
" Hugh J (Elizabeth S) bus B h71 Pontiac rd
" Lillian F Mrs phys 1400 Hancock (51-52-53) res Milton
MC MAHON DANIEL R surveyor Quincy Engineering Dept r28 Moffat rd
" Helen L r72 Winthrop (rear)
" James (Lillian M) opr NET&TCo h67 White
" James R emp Smith Corona Co B r67 White
" James T (Mary) USN r286 Billings rd
" John (Mary) emp NET&TCo h498 Willard
" John G (Ruth F) clk W Filene's B h24 Gilmore (3)
" John J (Mary C) slsm Newton h15 Lunt
" John J (Catherine) retired h28 Gilmore
" Joseph A USA r72 Winthrop (rear)
" Joseph A opr EM St Ry r157 Marlboro
" Laura K instr QCHosp r do
" Leonard A (Geraldine C) eng B h18 Ridgeway
" Lucille A piano tchr 20 Ridgeway r do
" Margaret M Mrs h72 (rear) Winthrop
" Margaret T wid Walter J h286 Billings rd
" Mary nurse QCHosp res N Wey
" Mary F emp B r286 Billings rd
" Mildred r50 Lincoln av
" Regina M sec B r20 Ridgeway
" Richard T clk Dor r20 Ridgeway
" Robert F USAF r72 Winthrop
" Ruth A sten B r20 Ridgeway
" Thomas E (Dorothea E) prof Northeastern University B h14 Huckins av
" Walter (Dorothy) USN h2 Yardarm la (2)
" Walter J Jr (Dorothy R) USN r286 Billings rd
" William F emp Sunoco Gas Co r67 White
" William J (Gertrude C) slsm B h20 Ridgeway
McMann Herbert (Marion) emp TR&SCo h24 Hersey pl
" John F (Doris R) emp B Navy Yard h668 Sea
McManus Edward (Margaret) emp BSCo h162 Hancock (16)
" Frederick W mgr Fox and Hounds Grill h200 Presidents la (15)
" Henry H (Eileen M) service mgr Q Motor Co h6 Neponset rd
" James (Virginia) elec h43 Hancock
" James (Theresa C) mech MIT Camb h43 Kidder
" James H pres Fox and Hounds Grill res Weston
" Kieren F (Gertrude M) emp BSCo h527 Newport av
" Margaret (Mrs Edward) emp Sheridans h1621 Hancock (16)
" Margaret emp QCHosp r131 Whitwell
" Parking Lot John R Warr prop 86 East Howard
" Thomas USA r6 Neponset rd
" W Kenneth (Anne J) slsm B h6 S Central ter
McMaster Jessie h32 Amesbury
McMeekin David P (Adelaide F) emp B h68 Wendell av
" Herbert P emp B r68 Wendell av
" Marilyn G emp B r68 Wendell av
McMenemy Isabelle h12 Greenleaf
McMenimon Claire M bkpr Rox r19 Newfield
" Francis P r19 Newfield
" Mary h19 Newfield
McMillan Christine A wid Matthew h5 Common
" Florence emp 24 South r do
" Francis (Frances) clk PO B h969 William T Morrissey blvd
" John W mech Granite Chevrolet r18 Oakwood rd
" Marilyn C emp Brigham's Camb r5 Common
" William C (Rose M) clk PO h18 Oakwood rd
McMillen Francis S (Louise M) emp B h254 Manet av
" Frank F (Katherine C) plumber B h248 Manet av
" Jean Mrs clk h58 Holmes (15)
" Paul P USAF r248 Manet av
" Robert M r248 Manet av
" William mach BSCo r58 Holmes (15)
McMorrow Eugene (Patricia) emp B h195 Upland rd (5)
McMullen Catherine M wid William H h397 Washington
" Joseph (Alice) (Gold'n Brown Doughnuts Co) res Winthrop
" Robert M student r248 Manet av
" William J (Marion F) cable splicer h22 Hunt
McMullin George L student r52 Gannett rd
" Lawrence L (Margaret) truck driver L Grossman & Sons h52 Gannett rd
" Nancy M nurse QCHosp r52 Gannett rd
McMurtrie Annie clk Bargain Center r32 High
" Margaret S sten B h32 High
McMyler James emp Duane Wrecking Co r575 Washington
McNabb Harold V emp McCormick Shellfish Co r206 Manet av
" John J (Gertrude F) retired h206 Manet av
" M Helena compt opr PSCorp r206 Manet av
" Paul G (Frances) emp Q Adams Yacht Yard h57 Mears av
" Robert J shellfish dlr 206 Manet av r do
McNair George V (Margaret R) emp B h71 Shed
McNally Anna R bkpr r51 N Central av
" Edward G (Madeline E) purchasing agt BSCo h259 Harvard
" Eileene emp NET&TCo r63 Botolph

McNally Francis X (Anne C) prop Mac's Battery Shop B h63 Russell
" James (Ann) emp B h129 Doane (3)
" James B (Loraine) USN h56 Mill
" John E (Doris E) tchr Trade Sch h24 Walker
" John E Jr USN r24 Walker
" John J (Catherine) emp TR&SCo h114 Doane (1)
" John J (Fose M) oiler TR&SCo h53 Vane
" Louise r53 Vane
" Mary E sten h51 N Central av
" Mary H sec B r249 Newbury av
" Michael (Mary E) h249 Newbury av
" Michael H (Frances Y) carrier PO B h465 William T Morrissey blvd
" Patrick (Sarah E) watchman TR&SCo h44 Young
" Patrick (Eileen P) emp Navy Yard 11 Sullivan rd (C-E-135)
" Patrick J (Mary R) retired h18 Sullivan rd
" Robert F r53 Vane
" Rosemary Kathleen clk B r24 Hunt
" William H (Wanda H) carman NYNH& HRR h23 Theresa rd
" —see McNeally
McNamara Bernard T (Ailina G) bus Q h105 Standish av Wol
" Catherine C clk 8 Coddington r15 Richfield
" Dorothy M typist B r75 Campbell
" Francis J (Ann F) policeman Commonwealth of Mass h29 Mechanic
" James E (Annie L) retired h73 Franklin
" James F (Mary E) switchman NET&TCo h115 Clay
" James F (Doris) h115 Clay
" John A (Madeleine M) h30 Quarterdeck rd (3)
" John F (Dorothy E) retired h10 Gilmore
" Marjorie A Mrs emp US Mutual Liability Ins Co res N Wey
" Mary F bkpr United Community Fund B h7 5 William T Morrissey blvd
" Patricia A tchr Q Sch r192 Davis
" Sarah A wid James h15 Richfield
" Thomas F (Catherine T) emp Grossman's Lumber Co h188 Albatross rd
" Thomas J (Louise M) editor Raytheon Corp Waltham h251 Safford
MC NAMEE DAVID (Marjorie B) branch mgr Granite Trust Co (East Weymouth) res 772 Plymouth Holbrook tel Randolph 6-0628-W
McNaught Joseph E (Dorothy H) musician h29 Wallace rd
McNaughton James C (Edith L) chauf h45 Albertina
" Jean r91 Billings rd
McNealy Peter H r101 Rawson rd
" Walter J USN r101 Rawson rd
" William (Marion F) emp NET&TCo h101 Rawson rd
" William J r101 Rawson rd
McNeice Bernard (Margaret F) elec B h339 Hancock
" Bernard C (Grace J) emp B r235 Newbury av
" Catherine A Mrs h19 Edison pk
" David J USAF r205 Marlboro
" Francis E (Corinne M) emp Camb h961 Sea
" Frank M (Margaret) emp BGWks h16 W Squantum
" James F (Elsie) capt QFD h12 Ruthven
" James H painter B r7 Felton
" John retired r55 Division
" John A (Gladys) bkpr B h92 Hamilton av
" John E tchr Trade Sch res Roslindale
" Mary E sec Twin City Laundry h27 Holmes
" Michael W mach BGWks r7 Felton
" Patrick J (Elsie H mach Gillette Razor B h205 Marlboro
" Thomas P (Madeline) fireman BS Fire Dept h21 Hodges av
McNeil Alexander J (Anna B) student h223 Rock Island rd
" Ann emp Lincoln r85 Whiton av
" Elmus D (Lillian M) slsmn White Bros h 41 Florence
" Francis (Lillian M) foreman Hood Rubber Co h303 Newport av
" George A (Jean M) clk Mac's Variety Store h64 Doane
" George H (Margaret V) fireman BSCo r14 Ellerton rd
" George M (Margaret) mgr Mac's Variety Store h167 Rock Island rd
" James (Catherine T) pntr BSCo h26 Pelican rd
" John A emp BSCo r167 Rock Island rd
" John J (Gertrude V) clk BSCo h349 Granite
" Katherine r34 Payne
" Lawrence (Isabella) cable mkr h116 Spring
" Lillian M (Mrs Francis) clk F W Woolworth Co h303 Newport av
" Lorraine sec B r42 Pearl
" Margaret (Mrs George M) prop Mac's Variety Store h167 Rock Island rd
" Walter S (Mary J) h513 Sea
McNeill Alexander Jr (Mildred R) emp B h 440 W Squantum
" Joseph W (Florence B) retired h85 Whiton av
" Mildred R (Mrs Alexander) clk Golden Rule Cleaners h440 W Squantum
" William H (Mildred) opr EM St Ry h494 Willard
McNeilly Gertrude A wid Mathew J r154 Darrow
" Harvey printer B r77 Barham
" John T emp Q Water Div r154 Darrow
" Matthew D USA r154 Darrow
McNerney John J opr EM St Ry res B
McNicol Albert N (Denzilla A) opr EM St Ry h11 Anderson rd
" Donald (Ann) emp Vulcan Tool Co h44 Whiton av
" Nancy J r11 Anderson rd
McNiece Daniel J (Annie M) emp Wol Golf Club h667 E Squantum
" Daniel J Jr USN r667 E Squantum
" James F (Patricia) lab h53 Vershire
" Robert J r667 E Squantum
McNiff Ann sten Folke W Wiklund h801 Southern Artery
" Annie wid William h801 Southern Artery
" Grace L clk r801 Southern Artery

" James T (Mary I) emp TR&SCo h63 Grand View
" John J (Alice M) emp VA B h18 Campbell
" Margaret V clk Met Life Ins Co r801 Southern Artery
McNulty Arthur L mgr AAAA Sanitary Service res Dor
" Arthur L (Elizabeth A) real estate 160 Connell h do
" Arthur L Jr const wkr r160 Connell
" Denis M (Doris) h40 Butler rd (35)
" E Gertrude wid James E h12 Greenleaf
" Henry L (Grace A) probation officer B h232A William T Morrissey blvd
" Jane C emp B r160 Connell
" John F (Elizabeth A) carp cont 26 Lafayette h do
" Marjorie r60 Elm
" Paul V editor The New Englander Magazine h20 Prospect av
" William retired h12 Faxon rd
" William Jr (Sara) patrolman QPD res Wey
McParland Joan E sec B r397 Beale
" Joseph r397 Beale
" Joseph P (Mary) supvr Kennedy & Co h397 Beale
" Nancy sec r397 Beale
McPartland John F (Catherine T) emp TR&SCo h75 White
" John F (Geraldine) emp BSCo h17 Baxter av
" John J (Louise T) emp Sacred Heart Rectory h219 Newberry av
" Mary r89 Fayette
" Thomas H (Nora A) lab h89 Fayette
McPartlin James L (Margaret) firefighter QFD h345 Palmer (2)
McPate Richard E (Rita L) foreman C Newman & Co Som h89 Taffrail rd
McPeck Mary nurse QCHosp r do
" Raymond F (Helene M) emp BCGCo B h91 Dundee rd
" William A (Mary E) printer h801 Sea
McPhail Alexander (Gladys) retired h14 Bennington
McPhearson Alex (Elizabeth) emp Settles Glass Co r60 Silver
McPhee Arthur E (Ruth M) fireman Old Colony Crushed Stone h47 Hamilton
" Daniel J (Edna M) emp B h147 Newbury av
" Dorothy emp TR&SCo h87 Granite
" Ethel M r65 Plymouth
" John J (M Octavia) iron worker MTA h47 Huckins av
" Lillian F wid Robert J IBM clk Q Trust Co h89 Atlantic
" Lloyd (Shirley) emp H P Hoods h133 Independence av
" Marjorie A nurses aide QCHosp r65 Plymouth
" Stanley R USA r65 Plymouth
" Stephen J r65 Plymouth
" Wallace R (Margaret) emp B h63 Plymouth
" —see MacPhee MacFee and McFee
McPherson Alexander M emp B h60 Silver
" Arthur clk Granite Trust Co r224 Farrington
" Barbara E r12 Freeman
" Cora M wid John R h12 Gannett rd
" Evangeline A wid John B h28 Hyde
" Frank L (Catherine F) buyer B h37 Putnam
" James E (Mary J) firefighter AFD h3 Gothland
" John kitchen wkr r19 Foster
" John T (Gertrude M) clk PO h224 Farrington
" Margaret B wid John D cook APHS r40 Faxon av
" Robert emp B r54 Tyler
" Robert M (Helen E) emp B h54 Tyler
" William K (Mary) h60 Silver
" William M (Anne) emp P&GCo h14 Mound
McPhillips James (Celia) emp B h8 Captains Walk (1)
" Mary wid James h94 Old Colony
" Mary A wid James J r300 E Squantum
McPhilomy John E (Margaret E) emp Everett sum res 22 Spring
McQuade Ella B wid Augustine mgr Touraine res Needham
" Henry A (M Brenda) emp Retail Credit Co B h24 Deldorf
McQuaid Helen E sec Office City Auditor r26 Albion rd
McQuarrie Marsha r86 Greenleaf
McQueen Margaret emp TR&SCo r229 Centre
McQueeney Helen L sten B r62 Barham
" James J (Mary E) stereotyper B Glove h h62 Barham av
" Robert chemist SB r62 Barham
McQui Edward (Margaret) emp B r106 Ireland av
McQuiggan Katherine T Mrs h15 Nelson
McQuilkin Kathleen M clk Granite Trust Co r315 Washington
McQuinn Francis G (Lorraine) mach BGWks r153 Darrow
" Frank R (Evelyn S) mach Camb h153 Darrow
" Howard R (Mary A) USN h145 Summer
" Ruth E wid Benjamin R r9 Clifton
McRae Edith Mrs emp Shawmut Laundry h146 Waterston av
" William F mgr bkprs Q Trust Co res Holbrook
McReady Mary L clk h32 Greenwood av (1)
McRenan John (Jacqueline) lab h72 Montclair av
McRudin Elaine K clk NET&TCo r11 Conrad
" John J (Catherine A) retired h11 Conrad
" John J Jr insp B Edison Co r11 Conrad
McShane Albert W (Nina E) emp NET&T Co h30 Taffrail rd (4)
" Catherine Mrs emp B r18 Narragansett rd
" Frank J carrier NQ PO h27 Hunt
" James (Josephine) prop James J McShane & Associates r56 High
" Joseph A (Ann) firefighter QFD h112 Newbury av
McSharry William A (Elia B) emp James Fusco h31 Binnacle la (4)
McSherry James (Margaret) emp MTA h207 Washington
McSorley Clement E statistician R H White Co B h100 Washington (18)
" Hugh Mrs emp BSCo r8 Myrtle

McSorley John R (Margaret) treas Whittemore Co h475 Beale
McSparron Robert J (Mary) retired h32 Faxon rd
" Robert J Jr emp PSCorp r32 Faxon rd
McStowe Paul T (Julie C) emp SB h207 GE Squantum
McSweeney John C (Marion) supvr Colgate Palmolive Co B h32 Brunswick
" William J (Josephine) mech B h336 Atlantic
McTavish Margaret W student r93 Thornton
" Wilson C (Margaret G) broker B h93 Thornton
McTear Carolyn student r138 Granger
" Carroll K (Mildred F) elec eng BSCo h138 Granger
McTernan Peter M (Marguerite H) bus B h 43 Victoria rd
McTiernan John H (Margery G) emp Fox & Hounds Grille h517 Washington
" Joseph (Doris) emp B r38 Elm
McTigert Adelaide nurse ACHosp res E Wey
McVay Abbie L wid John J r73 Freeman
" Beatrice A emp Winslow & Co h139 Atlantic
McVeigh Thomas A (Eileen L) lineman NE T&TCo h37 Russell
McVey Katherine r106 Independence av
" William D (Bernadette) emp B h7 Canton
McVicar John D (Mary) emp BSCo h42 Whiton av
" Mary emp Federal Bank B r42 Whiton av
" —see MacVicar
McWade Georgianna wid Michael h28 Bedford
" James J Rev pastor Dor r28 Bedford
McWeeney Marcus W (Marie C) emp B h121 Russell
McWha Ernest J (Barbara H) crane opr NY NH&HRR h50 Gay
" Robert J (Gertrude H) emp B h60 Robertson
McWhinnie Albert C (Laura M) driver Old Colony Crushed Stone h18 Perkins
" William D (Helen M) emp PO h165 Harriet av
McWhirk Lillian Mrs clk Brighams h29 Fenno
McWhirter Flora (Mrs Thomas H) bkpr Melville's Mkt h75 Avalon av
" Thomas H (Flora) mach Hyde Park h75 Avalon av
McWilliam Eloise Mrs r103 West
McWilliams Harold R (Beatrice M) mach Everett h255 State
" John D (Audrey) emp BSCo h6 Lawn av
" Robert B (Kay) emp BGWks h133 Glendale rd
" Sarah wid James h8 Lawn av
Mea John M (Annie E) retired h32 Weymouth
Meacham George F (Mary F) painter r170 Rhoda
Mead Edward S (Barbara M) emp B h55 Verchild
Meade Edward W (Roberta M) emp Brookline h19 Crosby
" Dorothy (Mrs John D) emp QCHosp h58 Holbrook
" Francis D acct B r19 Watson rd
" Joan M clk B r119 Watson rd
" John D (Dorothy) plumbers helper B h58 Holbrook
" Mary T emp NET&TCo r83 Bird
" Mary T wid John h19 Watson rd
" Patricia emp R Mfg Co r58 Holbrook
" Thomas F (Mary B) retired h46 Lunt
" Thomas F Jr (Elaine M) emp American Airlines EB h40 Billings
" Thomas M (Minnie B) emp MTA h83 Bird
" Walter emp BSCo r19 Watson rd
" William B carp E Wey r19 Watson rd
" William H Jr (Margaret B) agt John Hancock Mut Life Ins Co h31 Greene
" William L (Alice M) emp L Grossman Sons Inc h20 Sumner
Meader Carl D (Patricia) emp Wey h209 Billings
Meadowbrook Apartments Harry H Fries supt 5-41 Alrick rd and 933-953 Furnace Brook pkwy
Meadows William M (Anna C) emp BGWks h29 Town Hill
Meady Leo F (Mary C) prop Meady Personnel Service r8 Plymouth
" Personnel Service Leo F Meady prop 1426 Hancock (205)
Meagher Aubrey H (Mary E) emp BGWks h 30 Sullivan
" Frederick J (Isobel) emp NE h272 Fenno
" Gregory F real estate 154 Vassall h do
" John J (Rose) emp PO h40 Holyoke
" William h66 Rawson rd
Mealey Alice Mrs clk Henry Davis res E Wey
" Stephen P emp PO SB r23 Hollis av
Mealwitt Edward R (Lillian P) slsmn B h20 Sharon rd
Meaney David L (Marjorie H) tchr NQHS res Bra
" Flora E Mrs bkpr B h6 Ebbett av
" John T (Anna) elec plater TR&SCo h12 Standish av
Means Florence Mrs h12 Greenleaf
" Roy A (Caroline L) prop Roy A Means Co h41 Atlantic
" Roy A Co Roy A Means prop concrete products 41 Atlantic
Meara Anne R Mrs r135 Brooks av
" David E burner BSCo r135 Brooks av
" Marjorie L clk R H White B r135 Brooks av
" Robert D slsmn h135 Brooks av
Meatery Market Keevie Goodman prop Sam Jacobs mgr 1388 Hancock
Mecagni Alfred H (Theresa L) grocer 119 Independence av h do
" Annie E drsmkr 123 Independence av h do
" Louis G (Alice) emp Granite City Coal Co h121 Independence av
" Mary Louise asst librarian r119 Independence av
" Paul H USAF r119 Independence av
" Robert L student r121 Independence av
" Vincent L student r119 Independence av
Meda Albert J student r268 Common
" Frank H (Florence E) emp Town Wareham and prop Meda's Auto Service h40 Quarry
" Helen M Mrs h268 Common
" Louise C wid Hannibal B h268 Common

Need Ready Cash?
ASK FOR A
GRANITIME LOAN at
GRANITE TRUST COMPANY
See Page 3

" William J civil eng Norfolk County r268 Common
Meda's Auto Service Frank H Meda prop 40 Quarry
Medeiros Myrtle nurse QCHosp res N Wey
Medical Building 59 Coddington
Medico Charles (Catherine) moulder Wat h8 Forest av
" Mary C clk Norfolk County Trust Co res S Bra
Medilio Alfred mgr A&PCo Super Mkt res inq do
" Alfred mgr A&P Mkt Parking Way res Bra
Mednicov Rose J Mrs h130½ Independence av
Medros Catherine A wid Anthony h179 Upland rd (1)
" Eldridge A clk Q PO res Bra
Meegan George H (Bena) emp BGWks h inq do
" Mae I sec-bkpr Fabricated Steel Products Co h19 Lincoln av
" William R (Lucy T) emp B h67 Darrow
Meehan Donald J student r98 Highland av
" Emmet P (Mary R) cost eng B h33 Bromfield
" John K (Teresa M) jan QPJrH n99 Taffrail rd (2)
" Joseph A h98 Highland av
" Joseph A (Anna A) auditor Texaco Co B h20 Canton rd
" Joseph A (Elsie) slsmn B h98 Highland av
" Leo J (Mary E) retired h135 Billings rd
" Leo J Jr (Maria T) insp Gov't h11 Freeman
" Mary E h88 Charles
" Phyllis emp BSCo r135 Billings rd
" Richard H (Ann) emp Wool bus B r98 Highland av
" Robert H (Katherine F) emp B h39 Grand View av
" Warren R (Margaret T) emp B h9 Freeman
Meehl Helene nurse QCHosp res Whitman
Megarry Robert W USN r26 Newcomb
Megaw Leo L (Rita A) emp Hing h149 Elmwood av
Megna Salvatore (Ruth) sheet metal wkr EB h18 Moore
Megnosa Z Vivian bkpr Lincoln r79 Curtis av
Mehne Ferdinand E (Margaret E) sheetmetal wkr Woburn h2 West
Mehrman Fred V (Ruth) emp White Bros h 369 Palmer (2)
Mehtala Ellen emp Sutherland & Jackson r23 Arthur
" Norma J emp B r23 Arthur
" Walter W (Sylvia E) electric cont 23 Arthur h do
Meier Charles W retired h129 Ocean
" Harold (Jacqueline) h309 Belmont
" James B (Annie E) slsmn h67 Safford
Meinter Harry mech r483 South
Meisenfelder Jack E student r915 Hancock
" Lloyd E (Violet M) slsmn Flavin & Flavin h915 Hancock
Meisler Barbara L emp B r157 Safford
" William (Marjorie) mgr B h157 Safford
Meisner Ruth tchr NQHS h15 Oak
Meissner Robert C (Gay) USN h19 Alrick rd (4)
Meister Arthur D (Phyllis M) acct B h95 Fenno
Meitz A Marie r267 Elmwood av
Mel's Spa Samuel Frogel prop variery 141 Billings rd
Melanson Albert pres R E Melanson & Bros Inc res inq do
" Arlene L emp Boston r15 Ruthven
" Arnold R (Pauline M) emp Mobile Radio Com Dor h52 North Central av
" Clement L retired h15 Ruthven
" George B (Helen V) mech Granite Chevrolet h34 Delano av
" Gilbert L (Margaret) emp Couch's r31 Bicknell (4)
" Helen A tchr NQHS r15 Ruthven
" Herbert C (Marie T) emp Keohane Funeral Home r32 Sterling
" Lea G Mrs h391 Newport av (2)
" Louis E (Frances M) emp Grossman's Lumber Co h174 Babcock
" Lucy wid Clement r41 Ardell
" Mary S emp QPL res N Pembroke
" Norman R (Anna J) carp BSCo h79 N Bayfield rd
" R E & Bros Inc gas and oils 2 Safford pres Albert Melanson treas Ralph E Melanson sec Mrs Frances R Hutchings
" Ralph C (Helen) mech Bargainville h29 Quadrant cir
" Ralph E treas R E Melanson & Bros Inc r41 Branch
" Warran E student r15 Ruthven
Melaugh Frank const supt Old Colony Const Co of Quincy res JP
Melcher Robella Mrs r331 Atlantic
Mellihione Charles (Mary) clk Fruit Basket Inc h167 Billings rd
" Charles Jr USMC r167 Billings rd
" Richard USMC r167 Billings rd
" Rita bkpr B r167 Billings rd
Meldon Bernice H display mgr Remick Co res Mattapan
" John F Jr (Bertha H) eng Service Castor Co h527 Newport av
" Joseph P (Mildred F) clk Texas Co B h57 Marshall
" Mildred F (Mrs Joseph P) emp cafeteria NQHS h57 Marshall
" Robert J clk Nat Casket Co r527 Newport av
Meldrum Isabel sec to chm of board Granite Trust Co h200 Presidents la (10)
Mele Sabath A (Constance M) ballplayer B Red Sox h21 Puritan dr
Meleedy Eugene P (Mary G) retired h44 Appleton
" Francis J (Helen) emp EM St Ry h220 E Squantum

Remember-It's OK to Owe KAY

1462 HANCOCK ST. Tel. GR 2-5094 See Page 102 QUINCY

Melendy Chester F (Gladys L) retired h128 Prospect av
Meleones Nicholas (Pearl) tchr Hing h1 Trafford
Melhall Restaurant Inc pres Darwin Molino v-pres Mario Molino clk Marshall Hall 379 Hancock
Melia Patrick gen hlpr EM St Ry res Camb
Melikian Aran emp Br h18 W Squantum
" George emp B r18 W Squantum
Melino G Thomas (Mary) emp B h17 Keyes
Melledy Edward J (Helen G) emp B r21 Becket
" James F emp State r26 Cheriton rd
" Paul R clk B r26 Cheriton
Mellen James S Jr emp BSCo h38 Greenleaf
" Margaret wid James h106 Independence av
Meller Warren (Marjory) emp Quincy Adams Yacht Yard h873 E Squantum
Mellert Donald A clk A&P r103 Grand View av
Mellest Donald emp 731 Hancock res Wey
Mellett Arthur W elec B h9 Bayfield rd
" Elizabeth L clk B r9 Bayfield rd
" Joan M sten SQ r220 William T Morrissey blvd
" Lauretta C supt NET&TCo r9 Bayfield rd
" Paul J drug Slsm r220 William T Morrissey blvd
Mellish Deane emp B Fish Pier r14 Sumac
" Ethelind wid Elmer h109 Hancock
" Eugene D eng Fabricated Steel Products Co res Lincoln
" Margaret N wid William E h14 Sumac
Mellios Rose M tchr NQHS res Brighton
Mello Joseph (Ruth) clam digger h115 Montclair rd
Mellor Alfred (Jessie B) h250 Bellevue rd
Mellquist Gladys r98 Bigelow
Mellyn Arthur G student r26 Bayview av
" Genevieve Mrs nurse B h21 Cherry
" Hilary (Grace V) h26 Bayview av
" Hubert (Muriel F) r9 Sewall
" James emp BCGCo r21 Cherry
" Marjorie C sec B r219 Belmont
" Muriel F (Mrs Hubert) clk F W Woolworth Co r9 Sewall
Melniker Charles (Rose) slsmn h915 Hancock (1)
Melody Elaine wid Martin h95 Adams
" Martin F USA r95 Adams
Melone Salvatore (Carol) emp S Shore Buick res Wey
Melong Claire V clk QEL r71 Scammell
" Eugene E (Onyx Beauty Shoppe) r62 Germain av

PROPERTY OWNERS
F. F. I.
For Further Information
In the Pink Section

" Henry J (Mildred I) sheet metal wkr BS Co h71 Scammell
" Leonard F (Ceola E) pasterer 20 Water h do
" Louise wid Frederick h62 Germain av
Melrose Alice R (Mrs Thomas L Jr) asst sec NE Water Wks Assn B r15 Newport ter
" Lloyd (Ellen E) h56 Copeland
Melroy Patricia A emp B r22 Spear
Melsky Ted S (Irene) emp B h262 Billings rd
Melson Carroll L (Jeanette) diesel opr MDC Sewerage Div res Roxbury
Meltzer Marvin (Marion) carrier Quincy PO h127 Beale
Melville Herbert V (Ruth E) mach TR&SCo r18 Newbury
" Herbert V (Ruth E) mach TR&SCo r18 Newbury
" John J (Helen E) carp h83 Doane (2)
" Kenneth R (Marion C) mgr Needham h 245 Harvard
Melvin Charles A (Alice R) emp White Bros h24 Huckins
" David J (Doris M) mach MM Wks h321 Atlantic av
Memorial Congregational Church Rev Daniel R Berwyn pastor 73 Newbury av SS 9:30 a m morning service 11 a m YPA 6:30 p m
" Design Service prop John Bizzozero 364R Water
" Granite Co 7-9 Weeden pl 159 Hancock 725 Southern Artery 9 Sampo rd pres Mrs Hannah Seppala treas Herman Seppala sec Stanley Seppala
Menadue Margaret emp R Mfg Co h81 Centre
Menard Leonard R (Margaret) emp Dor h35 Parker
Menchi Clevio U clk B r138 Liberty
" Corado Jr (Lorraine) emp BSCo r55 Albertina
" Florence wid H Richard h138 Liberty
Mencke Gladys I Mrs h39 Revere rd
Menconi Joseph L (Virginia M) slsmn h39 Miles dr
Mendall Dorothy F emp B h17 Kemper (17)
" David (Mary) emp Bra r277 Whitwell
" Warren (Marie) emp Armstrong Co Bra r277 Whitwell
Mendelsohn Irving T (Helen A) pharmacist Dor h8 Windsor rd
Mendonza Elsie r4 Johnson av
" Mary Mrs G h4 Johnson av
Meninno Robert U (Josephine M) h81 Wesson av
Menix Murty E (Ida M) retired r11 Piermont
MENNELL ESTHER C (Mrs Wilfred H) librarian Lakin Square branch Thomas Crane Public Library h39 Piermont
" Wilfred H (Esther C) marketing analyst Socony Oil Co B h39 Piermont
Menslage William H (Elsie R) emp Camb h11 Walnut
Menton Frank R (Lillian G) slsmn B h145 Milton

FROST COAL & OIL CO. COAL—COKE FUEL OIL
17½ BEALE ST. WOLLASTON *GR2-8900* 488 NEPONSET AVE. DORCHESTER See P. 74 *TA5-3400*

Menz Edward T (Karen) emp Dor h17 Carle rd
" John R (Doris V) firefighter QFD h49 Babcock
" Karen (Mrs Edward T) emp B h17 Carle rd
Merallo Anthony S (Mary) asst mgr Family Loan Corp of America res Revere
Mercadante John (Rose) sec Fruit Basket Inc h167 Billings rd
" Joseph J pres The Fruit Basket Inc res B
" Ralph (Hazel) treas Fruit Basket Inc h167 Billings rd
Mercer Alice S wid William h10 Meadow
" Kenneth E (Olive) emp B h113 Atlantic
Merchant Christine h38 Greenleaf
" Everett F (Hazel M) eng B h5 Bishop rd
" Leonard (Bernadette) emp Goldie's Inc res Canton
" Walter H (Lucia M) retired hB h43 Freeman
Mercier Clara L dental asst P H Karcher r15 Utica
" M Roma nurse 15 Utica r do
" Melvina M wid Fred h15 Utica
" Philip (Mildred) emp Fore River h18 Franklin pl
" Raymond (Octavia) retired h27 Dee (1)
Mercon John J (Daisy A) emp B h18 Warwick
Mercurio Agnes C r56 Connell
" Anthony (Anna) mech Ros h52 Harriet av
" August G (Jennie L) chauf Ros h51 Water
" Joseph (Mary A) emp PO S B h776 Hancock
" Joseph F retired h57 Water
" Joseph F (Delia) emp City h21 Wibird
" Joseph F Jr emp Q Public Wks Dept h57 Water
" Lawrence F (Margaret) ins agt 1245 Hancock (33) h100 Sumner
" Philip J (Rose M) barber shop 25 Granite h114 Baxter av
" Philip Jr r114 Baxter av
" Rose J emp B Gear Wks r51 Water
" Salvatore (Italia) restaurant wkr Wey h 138 Liberty
Meredith George Thomas (Doris E) carp h76 Davis
MEREDITH LOUISE S MRS pres Zonta Club of Quincy attorney at law and notary public 1245 Hancock (30) tel PR 3-5635 r153 Beach
Merigan Catherine E bkpr Q Oil Co r17 Guild
" Fannie A wid John J h17 Guild
" William H (Helen T) editor h76 Watkins av
Merisalo Emily H Mrs h112 Donne (2)
Merit Service Station Moe Deeb mgr gas and oils 248 Hancock
Merline Charles (Sarah E) retired h57 Sagamore
Merna Frank J (Katherine A) elec h103 Assabet rd
" John USN r103 Assabet rd
" Richard J USN r103 Assabet rd
" Thomas F mgr Milton r103 Assabet rd
Merole Laura A (Mrs Paul A) prop Laura's Beauty Salon r220 Common
Merriam Frank slsmn Q Oil Co res Wey
Merrick Alvin T slsmn Quincy Auto Exchange r62 Bigelow
Merrile Harold (Clara) custodian St John's Church h95 Taffrail rd (1)
Merrilees John A (Alice M) prop Bon Ton Restaurant h941 Furnace Brock pkwy
" Margaret wid Harold h11 Harrison
Merrill Alexander (Thoril) emp Gillette B h 210 Bellvue rd
" Apartments 325 Newport av
" Ashley L (Nathalie A) emp B h16 Merrymount av
" Charles D tchr NQHS r155 Atlantic
" Charles S (Annabelle) mgr B h21 Newbury av
" Cleansers Herbert A Merrill prop 389B Hancock
" Dwight H (Anna) truck driver r30 Mt Ararat rd
" Eugene C (Marie) emp EM St Ry h192 Summit av
" Fred H (Geraldine M) slsmn B h139 Phillips
" Gardner F statistician h9 Vassall
" Gertrude I hskpr 112 Darrow r do
" Harold J (Catherine L) baggagemaster NYNH&HRR h12 N Payne
" Herbert A (I Dorothy) prop Merrill Cleansers and prop Beach Tailors h109 Davis
" Jeanette r25 Bennington
" Joseph A prop Dell Machine Products Co res N Wey
" Keith W (Arlene L) emp B h47 Revere rd
" Lora C real est 401 Highland av h do
" Louise Mrs clk h136 Upland rd
" Marcia emp Bra h25 E Bennington
" Oliver E (Elizabeth J) elec eng B h117 Norfolk
" Paul H watchmaker Brockton r53 Woodbine
" Priscilla Mrs r13 Franklin
" Ralph retired h48 Grand View av
" William A (Velma B) emp Bra h53 Woodbine
" William S (Helen) sheet metal wkr h975 Hancock
" William S emp Grossman's h1621 Hancock (36)
Merrit Norma r10 Wadsworth

HASSAN BROS. INC.
HOME OF GUARANTEED USED CARS
24-Hour Towing Service
Tel. PR 3-8810—3-6079
Service on All Makes of Cars
290 Washington St. See p. 34 QUINCY

Sears

FURNITURE & RUGS
See insert opp name
Quincy Store—1591 Hancock St.—MA 9-6000

Merrithew Maude E teller Wayland r442 Beale
Merritt Frank (Thelma) USN h968 Hancock
" Herbert r13 Franklin
" Insurance Agency Merrill Cohen mgr 8 Washington (1)
" Richard A (Monnie) USMC h389 Water
Merrymount Daylight Bowling Alleys Morris Norris prop 17 Broad
" Esso James Beard prop 447 Southern Artery
" Garage (Frank A Garneau, Oliver L Garneau and Clarence Carroll) 121 Standish
" Launderers and Cleansers Donald C Fawcett prop 119 Holmes
" Park 790 Hancock and Southern Artery
" Supply Co Inc pres Thomas G Morgan plumbing supplies 218 Sea
Mersereau Elizabeth emp Custom Bag & Cover Corp r37 Meadow
" George W (Nellie) mgr Granite City Auto Parts Inc h394 Washington
" Norris (Bette) mech h37 Meadow
Merzi Joseph A foreman Warren Bros Const r35 Ames
Mesereau Herman bus Quincy r394 Washington
Meservey E Benson (Louise H) civ eng Charles T Maine B r43 Park
Messenger Frederick retired r160 Elm
" Ralph G (Jennie M) gen cont 4 Maple (a) h36 Ridgeway
" Ralph G Jr r36 Ridgeway
Messer Mary Mrs r44 S Central av
Messias Frank M shipper Camb h76 Atlantic
" Harold F student r42 Billings
" Ivan M (Marion F) insp BGWks h42 Billings
" Louis F (Mary J) hlpr Bra h74 Young
" Robert J USA r42 Billings
Messier Earnest C (Mary R) h11 Lee
" Edmund P retired r38 Prospect
" Euclid r41 Roberts
" Muriel emp Bouraine's res S Wey
Messina Peter (Anna) h905 Hancock
" Philip mach MM Wks 1905 Hancock
Metcalf Albert (Helen) cab driver h92 Dysart
" Barbara M student r1 Oliver
" Clarence R (Edna M) firefighter QFD h33 Montclair av
" Donald A (Joan) r1 Oliver
Metcalfe Alfred E emp US Govt B h93 Havilend
Metherall John (Virginia) emp B h23 Roberta ln
METHERALL JOHN F (Anna E) (Metherall & McCausland) h42 Havilend
" Lois A sten B r42 Havilend
" William R r42 Havilend
METHERALL & MC CAUSLAND (John F Metherall and Frank L McCausland) plumbing and heating 676 Hancock see p 67
Methot Armand G (Jeanne F) emp MTA h24 Roselin av
Metropolitan District Commission Park Division police stations 1198 Furnace Brook pkwy and 713 William T Morrissey blvd
" District Commission Nut Island Sewerage Treatment Plant 147 Sea av
" District Sewerage Division John J O'Brien supvr 12 Central av
" District Sewerage Works Pumping Station rear 31 Fenno
" Lite Insurance Co Arthur J Murphy mgr 29 Foster
Mettler Harry L (Alice J) slsmn B h49 Vassall
Metzger Edward H (Judith) USA h34 Fairmount way
Meunier Alphonse A (Josephine) foreman T O'Connor Inc h86 Granger
Meurch Ruth Mrs emp Professional Bldg(9) res E Wey
Meuse James (Mary) mach h110 Federal av
Mewis William R (June I) steel wkr Brook Skinner Co Q h10 Oval rd
Meyer Joseph M clk Q PO res Milton
" Lawrence (Muriel) emp Som h17 Sycamore rd
" Mary wid Christian T h119 Lenox
" Samuel (Elenor M) emp H P Hood & Son h15 Clive
Meyerink Margaret wid George A h15 Nevada rd
Meyers—see Meyer also Myers
Mezoff Robert M stockboy Capitol Super Mkt res Dor
Mezzetti Alvaro D (Louise) mgr Olindy's Bowling Alleys h48 North (5)
" Francesco (Domenica) emp Q Water Div h29 Penn
" Frank Jr (Lillian J) painter William Mezzetti h28 Grossman
" George P (Florence E) dental tech Dor 23 Crescent
" James E (Grace L) painter William Mezzetti h10 Euclid av
" John C (Ruth) emp S Station Bowling Alleys B h204 Kendrick av
" Louis J (Olympia) steel wkr BSCo h35 Lyons
" Mario V (Annie) emp BSCo h62 Edinboro
" Marion sec Minit Car Wash r62 Edinboro
" Olindo James (Irma B) prop Olindy's Recreation Alleys h32 Alrick rd (2)
" William P (Eva) painter B h39 Pleasant
" William P Jr USAF r39 Pleasant
Miani Julius retired r106 Elm
MICHAEL GEORGIANA treas Pettengill's Inc h23 Caledonia av
" Isabel K clk B r23 Caldedonia av
" Leonard J (Alice A) emp Dor h278 Atlantic
" Mildred I clk Camb h13 Parsons
MICHAEL WILLIAM D (Mary C) optometrist 13 Revere rd tel PR 3-6735 res 19 Colonial rd Hingham

MICHAEL WILLIAM D JR (Marion) optometrist 13 Revere rd tel PR 3-6735 res 94 Whitcomb av Hingham
Michaels Glen W (Florence L) emp Dor h189 Everett (19)
Michaelsen Ernest H mach B r157 Wilson av
" Harold N (Selma K) bus Dor h157 Wilson av
" Margaret L emp Dor r157 Wilson av
Michaelson Doris clk SR&Co r16 Lafayette
" Lillian wid Carl h16 Lafayette
Michaud Alfred J elec B r111 Clay
" Alfred J (Dorothy I) emp S A Woods Mach SB r203 Rhoda
" Evelyn wid Paul emp NET&TCo h277 Beach
" George (Daisy M) emp BSCo h203 Rhoda
" Henry J (Mary D) retired h111 Clay
Michelman Mollie (Mrs Robert L) emp QC Hosp h97 Fenno
" Robert L (Mollie) ins agt h97 Fenno
Michelson Dorothy Mrs slsmn B h145 Pine
Michener Joseph S emp BGWks r56 Albertina
" Margaret wid John r56 Albertina
Michner Edward F (Rita) serviceman Harris Sybolil Co h2 Newland
Middendorf Charles H (Nellie) ship wkr BS Co h125 Common
" Edward D (Helen) emp TR&SCo h15 Lafayette
" Janet emp RMfgCo r125 Common
" Shirley r125 Common
Middlebrook George I (Ruth-Marie) mgr Ralph Mfg Co B h44 Lurton
MID-TOWN RADIO SERVICE Abraham C Habeeb prop radio, television, public address systems and electrical appliances 649 Hancock Wollaston tel GR 2-6373 see p 84 and corner cards
Midway Auto Top Inc 394 Washington pres Robert Condon treas James Church
Migell Augustus J (Dorothy B) bus B h130 Taylor
Mignault Rita I wid Albert W emp Q Housing Authority h377 Palmer (1)
Mignosa Catherine emp B r273 Water
" Constantino (Mary) grocer 59 Sumner h137 S Walnut
" Dominic USAF r273 Water
" John D (Louise M) emp Tullio & Sons Aluminum Products Co r309 Washington
" Joseph (Eleanor M) lab BSCo h65 Union
" Louise M (Mrs John) emp Pneumatic Scales h309 Washington
" Paul (Lucy) plasterer h79 Curtis av
" Santo (Marjory) student h81A Curtis av
" Sebastiano (Concetta) lab BSCo h273 Water
Mikal Stanley (Dena) surgeon USA h63 Crabtree rd
Mike's Service Station Emidie DeVincentis prop 231 Southern Artery
MIKE'S ELECTRICAL SERVICE Michael W Kuja prop electrical contractors 51 Shawmut tel GR 2-6324 see p 67
Mikkanen Richard T (Marjorie E) commercial h238 Presidents la
Mikkola Evelyn emp RMfgCo r345 Water
" George A (Ellen) lab O Haynes h345 Water
Milady's Beauty Shoppe Mrs Olga J Sims prop 647 Hancock
Miland John J (Margaret M F) eng B h86 Sherman
Milano M Joseph (Verne K) emp B h50 Vane
Milbury Leon E emp C Y Woodbury Inc res Bra
MILCHEN FURNITURE MART John Martin mgr 40 Granite tel GR 2-8477 and MA 9-5466
" Insurance Agency Jacob J Milchen prop 1359 Hancock (7)
" Jacob J (Etta R) prop Milchen Insurance Agency and lawyer 1359 Hancock (7) h132 Presidents la
Mildram David E (Phyllis G) emp B Milling Co Dor h45 Brunswick
Mildred Dress Mfg Inc dress mfrs 182 Washington pres Mildred Pfoar sec-treas Joseph P Cafferelli
Mildrum Benjamin W (Marion A) emp BSCo h79 West
Miles Eva E wid George h102 E Squantum
" Fred W (Della M) retired h29 Randlett
" Georgia A bkpr NQ Garage Co r102 E Squantum
" Jean F emp QPL res Wey
" Walter J (Margaret M) emp B h166 Harriet av
Milford Ambrose F (Marcella M) USA r69 Kent
" Catherine F wid Ambrose F stitcher B h69 Kent
" Charles R opr EM St Ry res E Bra
" Mary P wid Leo S grocer B r286 Highland av
Milgate Sidney C (Miriam L) cabt mkr B h3 Oakridge rd
Milikan Virginia L prop Beauty World res Dor
Milks Ernest A elec hlpr J R Pieneo r334 Granite
" Joseph P radio repairer B r336 Granite
" Martha J wid Joseph H h334 Granite
Millar Dorothy A emp G H Peterson r10 Bittern rd
" John (A Gladys) opr EM St Ry h579 S Artery
" T Harry (S Maud) retired h10 Bittern rd
Millard C Edwin (Marie) emp Hancock Grill h280 Whitwell
" Clifford B (Mary S) h39 Ocean
" Mary S (Mrs Clifford B) tchr Woodward School For Quincy Born Girls h39 Ocean
Millen Alan stockboy Capitol Super Mkt res Bra
Miller Abraham (Dora) emp Camb h30 Harrington av
" Albert J (Florence G) brakeman Fore River Railroad h214 Newbury av

HOWIE & CRAMOND
Prescription Opticians
COMPLETE LENS GRINDING ON OUR OWN PREMISES
1157 HANCOCK ST. Tel. MA 9-2312
See Page 121

THE AVERAGE FAMILY COOKS ELECTRICALLY
FOR ONLY ABOUT $2.50 A MONTH
QUINCY ELECTRIC COMPANY

Miller Allen P (Pauline) emp B h125 W Elm av
MILLER ALLEN T (C Rosedale) pres-treas Allen T Miller Inc res Braintree
MILLER ALLEN T INC druggists 25 Independence av tel PR 3-2178 pres-treas Allen T Miller see p 120
" Annie D clk Granite Trust Co r289 E Squantum
" Arnold L (Geraldine R) mech South Shore Cadillac Co h11 Hilda
" Arron slsm Miller Shoe Store res Newton
" Arthur R Jr (Davis) slsm B h20 Walker
" Athleen R sten B r130 Willow
" Beatrice h14 Russell (22)
" Bertha T wid John A h183 Norfolk
" Bruce F mach Allis Chalmers B r119 Cedar
" Charles A retired B h130 Willow
MILLER CHARLES P jeweler and watch repairer 35 Temple tel GR 2-7373 res 61 Mt Vernon Arlington see p 103 and front cover
" Clifford A carp B h32 Channing
" Clifford A Jr student r32 Channing
" D Everett (Doris L) acct Everett h110 Haviland
" Donald E (Theresa L) factory mgr Bra h49 Sargent
" Edgar A press clk Boston American h66A Safford
" Edith L (Mrs William H) bkpr Q Mut Fire Ins Co h10 Cushing
" Edwin F (Irene) pressman Boston Globe h46 Estabrook rd
" Elizabeth emp S S Kresge Co res inq do
" Ellis W A (Sophie) emp B h93 Sherman
" Elsie Mrs h75 Fenno (6)
" Ernest (Mary) emp B h63 Lenox
" Eugene A (Iva) bus B h97 Harvard
" Evelyn wid Harold L h33 Waterston av (5)
MILLER EVERETT H (Catherine M) treas Pneumatic Scale Corp Ltd res Braintree
" Ferdinand (Olive L) emp Holbrook Foundry h31 Beebe rd
" Florence L wid Byron C asst cook Wm B Rice Eventide House r do
" Floyd L (Muriel M) emp B h72 Prospect av
" Francis M emp B r78 Park av
" Francis V (Margaret E) emp BGWks h20 Sixth av
" Frank B h170 Billings rd
" Frank L (Mabel A) prop Miller's Variety h107 Edwards
" Frank R prop Miller Shoe Store res Dor
" Fred clk MacDougall's Mkt r59 Farrington
" George E (Loretta M) USN h232 South
" Gertrude D wid Glenn r33 Waterston av (5)
" Harold C r161 Kendrick av
" Harold R (Pauline E) chauf B h95 William T Morrissey blvd
" Harold S (Ruth H) chemist h14 Acton
" Harvey C (Mildred) foreman Concrete Pipe Co Dedham 66 High res inq do
" Helen Mrs h2 Windsor rd
" Helen wid Archibald h289 E Squantum
" Helen F emp QPL r94 Bigelow
" Henry Jr (Winifred A) emp BGWks h875 Sea
" Henry Jr II USA r875 Sea
" Hugh retired r13 Taylor
" John emp B r45 Weymouth
" John C emp Formica Co res Canton
" John H (Clare L) candy mkr Som r84 Albatross rd
" John G (Caroline A) treas Q Auto Park res Halifax
" Julius (Arnold Paul Gravure Co) res Mattapan
" Justine P h22 Blake
" Leon H (Claire) emp Grossman's h18 Putnam (4)
" Lester (Isabelle) clk B h188 Belmont
" Margaret M lab tech Q Health Dept r YMCA
" Max emp QPL rYMCA
" Max (Ruth A) pres-treas Marvel Beauty Shop Inc h94 Glendale rd
" Milton J emp Camb r134 Connell
" Milton M (Estelle A) clk PO Milton h134 Connell
" Nancy A sec B r14 Acton
" Norman T (Gladys L) stationer B h119 Cedar
" Paul H (Anna M) mach P&G h30 Northfield av
" Paul H Jr USA r30 Northfield av
" Raymond D (Eleazabeth J) pipefitter BS Co h23 Barry
" Richard emp Industrial Heat Treating Inc res inq do
" Richard J (Edith B) slsm B h191 W Squantum
" Richard J Jr chemist r191 W Squantum
" Richard L (Helen E) slsm Camb h78 Park av
" Richard L Jr USA r78 Park av
" Robert E (Lena) patrolman QPD h228 B William T Morrissey blvd
" Robert G student r30 Northfield av
" Roy H (Kathleen) h50 Quarterdeck rd (2)
" Roy L (Alice E) asst supt BSCo h196 South
" Russell P (Grace) patrolman QPD h40 Captains Walk (4)
" Ruth M wid Percival D emp NET&TCo B r128 Spring
" Samuel C (Lillian M) pressman B Globe h148 Vassell
" Shoe Store Frank R Miller prop 1548 Hancock
" Stanley USA r30 Merrymount av
" Stanley J (Elizabeth B) coppersmith BS Co h43 Bay State rd

LUMBER OF ALL KINDS PLUMBING AND HEATING SUPPLIES PAINTS
Economy Low Prices on All Materials Easy Credit Terms
GROSSMAN'S 130 Granite St., Quincy PR 3-7100

" Stile Inn Mrs Anne G Young mgr 36 Miller Stile rd
" Studio (John J and Edward F Percy) 37 Cottage av
" Thomas retired r329 Rock Island rd
" Tupper G (Sadie M) emp Q Sewer Dept h 57 Coddington
" Walker M h170 Billings rd
" Wallace J (Elizabeth J) mach BSCo h45 Weymouth
" Walter J (Shirley E) eng B h283 Highland av
" William C (Josephine A) v-pres Norfolk Paint & Varnish Co res Hing
" William H (Edith L) emp B h10 Cushing
" William M (Jane) retired h62 Stewart
" —see Mueller
Miller's Variety Frank L Miller prop 103 Edwards
Millham Burton Edgar USA r448 Hancock
" Harold B (Celia M) com artist B h548 Hancock
Milligan Wilbur (Evelyn) emp Gillette Inc h103 Merrymount rd
" William T (Cora L) emp Camb h253 Farrington
Milliken Carl A (Ethel L) emp First Nat Store Dor h41 Randlett
" Elmer E (Myrtle S) retired h103 Elm
" James B (Sheila C) USMM h101 Granite
" Ralph C (Edith L) com artist h126 Palmer
" Sheila C (Mrs James B) emp Howard Johnson h101 Granite
Millner Bruce (Barbara) emp PSCo h71 Billings rd
" Caroline r71 Billings rd
Mills Catherine wid Robert D h155 Billings rd
" Daniel A (Catherine) student r189 Everett (4)
" Elizabeth M (Mrs Roland) (Wollaston) Wallpaper Co) h656 Hancock (6)
" Emma wid Arthur W h19 Blake
" Francis D prin Adams and Lincoln Schs h108 Presidents la (1)
" Frank W (Catherine M) chauf Lincoln Oil Co h11 Roanoke
" Hazel M emp Christian Science Pub Society B h77 S Central av
" Jennie Mrs cook ENC r1 Davis
" Kendall F (Ruth E) mgr Welch & Forbes B chr City Council and asst assessor h91 Independence av
" Mary F wid James S h65 Scammell
" Norman A emp H P Hood & Sons res Abington
" Roland (Elizabeth M) (Wollaston Wallpaper Co) h656 Hancock (6)
" Thomas C r452 Hancock
" Thomas D (Agnes G) emp Sturtevant Mill h452 Hancock
" Ursula C sten SB Everett (4)
" Warren R (Arline Claire) clk B h31 Nelson
Millward Theodore (Nancy) USMC r15 Dayton
Milne Alfred A (Mary E) optician 13 Revere rd h11 Bedford
" Elizabeth M wid Andrew h239 Presidents la
" Helen wid Robert h476 South
" Helen (Mrs William C) emp QCHosp h68 Quincy
" James yd supt Quincy Adams Yacht Yard h168 Sea
" James (Ruby) emp Churchill's Buffing Wheel Co Hing h411 Furnace Brook pkwy
" John (Margaret G) emp BSCo h87 Chubbuck
" John Jr (Leatrice) emp MIT h50 Whiton av
" Marjorie L emp RMfgCo r87 Chubbuck
" William C (Helen) mach BSCo h68 Quincy
Milner Oscar G (Nora W) bus Mattapan h40 Kimball
Milone Domenick (Yolanda) barber Cohassett h65 Cleverly ct
" James N (Ida T) barber Dor h23 Mt Vernon
Milton James L (Elena N) emp BGWks h30 Roberts
Milton's Men's Clothing Isadore Katz prop 1538 Hancock
Milward Lee emp Q Coal & Oil Co res SB
Mina Anthony (Edna L) emp EM St Ry h 372 Billings rd
" Antonia (Mrs Nicholas) emp Remicks h11 Frost
" Joseph V (Anna R) emp WFCorp h169 Fenno
" Nicholas (Antonia) emp BSCo h11 First
" Vincent J emp Capitol Super Mkt r11 Frost
Minard N Bryant (Mabel A) mech TR&SCo r30 Willet
Minasian Warren clk Wilbars res E Wey
Mincone Angie r72 S Wialnut
" Domenica wid Michael h72 S Walnut
" Louis (Loretta M) emp BSCo h88 Glover av
" Michael emp Q Sewer Dept r72 S Walnut
Minden Frank (Mary F) emp B h27 Flynt
" Lillian bkpr B h118 Highland av
Mineo Aldo P r22 Willow av
" Simone (Gioaacchina) shipfitter BSCo h67 Edinboro rd
" Vincenzo J (Jennie) painter BSCo h22 Willow
Miner George M (Helen A) emp Camb h31 Putnam
" Helen A (Mrs George) sten Yellow Cab Co h31 Putnam
Minervc Antoinette C tchr Montclair Sch res Brockton

QUINCY SAVINGS BANK
Mortgage Loans
Personal Loans
FHA Improvement Loans
371 and 1374 HANCOCK ST.
Tel. GR 2-0025

Pompeo Motors Inc. 666 Southern Artery **PR 3-7300**
OLDSMOBILE SALES — SERVICE CADILLAC

Mini John V (Amelia) emp BGWks h468 Hancock
Minicucci Americo J (Carolyn) emp Q Mattress Co h18 Verchild
" Antonio (Elizabeth) h16 Verchild
" Oriente J (June) emp TR&SCo r16 Verchild
Minigan Ada M wid Joseph h5 Phillips
MINIHAN E SARTO (Etta May) branch mgr Granite Trust Co (Wollaston) h250 Fayette tel GR 2-0887
" John C (Carmel M) physician 80 Billings rd h do
" John J r82 Willett
" Margaret tchr NQHS res JP
Minit Car Wash of Quincy Joseph Papaz prop 459 Southern Artery
Minnar Loretta M emp F W Woolworth Co B r1 Grandview
" Peter (Visidha) prop Howard Grille h1 Greenview
Minnick Delina Mrs clk h391 Water
" Orien H (Delina) bus driver EM St Ry res E Wey
Minns William F (Grace) emp Cape Cod h23 Grove
Minor Henry V carp r17 Calumet
Minot Adeline emp QCHosp res Bra
" Albert (Adelaide) mech Watertown h33 Appleton
" Oscar A (Mary A) h4 S Central av
Minott Cyril B r30 Chestnut
Minter Harry W emp Quincy Cab Co r586 South
Minton Francis R (Marion) letter carrier Wol PO h24 Merrymount av
" Warren J (Ethel G) emp Edison Elec Co h34 Ballou
Mintze Lawrence r9 Calvin rd
" Morris (Esther) emp B h9 Calvin rd
Minukas Adolph insp B h109 Sherman
Mira Joseph F (Edith E) retired h73 Sixth av
Mirabito Frank (Eleanor M) emp Dor h12 Homestead av
" Fred B (Teresa P) emp Dor h12A Homestead av
Miranda Elizabeth Mrs emp Bra h62 Lawn av
" Lawrence r62 Lawn
" Tito emp BSCo h62 Lawn av
Mirick Crawford P (Mary A) rigger h63 Water
" Lawrence (Virginia) mach GE Lynn h22 Safford
Mirkin Maurice (Jeannette) prop Mirkin Parlor Furniture Co res Dorchester
" Parlor Furniture Co Maurice Mirkin prop 380 Sea
Miron Nicholas carrier Wol PO res Abington
Mirra June C clk Pompeo Motors r149 Kendrick
" Tobey (Flora) shoe repairer Lincoln Stores h149 Kendrick av
Mishou Carlyle emp Graystone Inn r85 Gilbert
Misite Ford J (Rose) emp NET&TCo r35 Flynt
Miskinis John P (Dorothy) slsm h444 Adams
Misner Muriel emp Strand Theatre res S Bra
Miss Abbot's Shop for Children (see Abbots Miss Shop)
Missel Leo (Ruth) bus HP h64 Bay State rd
Missell David (Betty) emp GE Everett h66 Bay State rd
Mission Donald (Mildred) emp NYNH&H RR r70 Ashworth rd
" Lionel S (Leona L) emp B&MRR h70 Ashworth rd
" Louis W (Margaret) emp Camb h58 Holyoke
Mitchell Albert W bkpr r3 Clement ter
" Ann (Mrs Peter P) emp Blue Cross B h208 Marlboro
" Angie L wid Percy h85 Campbell
" Annie h121 Pray
" Arthur R (Margaret M) slsm Flavin & Flavin h9 Squanto rd
" Arthur W (Jennie) retired h146 Washington
" Barbara L clk B r89 Atlantic
" Byron C (Estelle) emp Baker Chocolate B h22 Vane
" Christina Mrs r35 Russell pk
" Clara wid Albion r17 Park
" Clara wid Leonard r215 Adams
" David (Elizabeth) glass cutter SB h56 Harrison
" Dorothy L (Mrs Robert N) emp GECo h34 Spear
" Edith G Mrs h37 Sumner
" Edna F student r335 Washington
" Edward L (Margaret M) h20 Shoreside rd (sum res)
" Elaine emp Howard D Johnson's r46 Eustis
" Eldro C (Helen E) tallyman Grossmans h12 Figurehead la (4)
" Ellen wid John R h58 Beach
" Eugene (Doreen) emp Armour & Co h163 Suomi rd
" Fannie L h262 Atlantic
" Francis E (Greta E) emp B h335 Washington
" Francis H (Alice) mach BSCo h173 Harriet av
MITCHELL FRANCIS J (Kathryn) comptroller Old Colony Crushed Stone Co and comptroller Old Colony Construction Co of Quincy res 92 Belmont Weymouth
" Franklin B (Mildred M H) tchr QHS h15 Wayland
" George (Mary E) emp B h48 Edison
" George H (Mildred B) emp B h176 Holbrook
" Gertrude tchr Daniel Webster Sch r65 Bigelow
" Ina M wid John h31 Station
" Irene C Mrs h2 Hammond ct
" Isobel Mrs slsm h3 Cottage av (24)
" James L (Loretta) (Atlantic Real Estate Co) res Sharon
" James M (Mary C) retired h62 Dysart

TEL. MA 9-1111 Serving Business, Industry and the Community See Page 19-20

THE QUINCY CHAMBER of COMMERCE

" James M Jr (Rose N) prop Jimmies Fruit & Produce h64 Sixth av
" James P emp H P Hood & Sons r65 Bigelow
" Jean C tchr Nursing Malden and nurse 83 Goddard r do
" Jean G wid Walter A dental asst E W Tinney h83 Goddard
" Jennie M clk R H White B h65 Bigelow
" John A (Helen T) emp Milton h15 Ditman
" Josephine Mrs h42 Canal
" Katherine E (Mrs Maurice W) opr NET &TCo h23 Cyril
" Maria emp B r89 Atlantic
" Mary E r48 Edison
" Maurice S (Dorothy M) restaurant wkr Wey h57 Curtis av
" Maurice W (Katherine E) teletype opr B h23 Cyril
" Paul G (Esther J) emp A J Ryan Co Dor h39 Summer
" Paula M wid James P emp United Remodeling Co r36 Eddie
" Percy (Marion) emp B h85 Campbell
" Peter P (Ann) emp B h208 Marlboro
" Robert r45 Crosby
" Robert M (Virginia E) emp Granite Carpet Cleaning Co h55 Dysart
" Robert W (Dorothy L) emp Pittsburgh Plate Glass Co h34 Spear
" Roberta Anne r48 Edison
" Salvatore V (Lillian A) emp B h71 Haviland
" Sherwood S (Mary E) emp Bra h78 Federal av
" Thomas F (Mary A) emp BCGCo h74 Cliff
" Thomas J (Eleanor P) insp Boston Elevated h9 Prospect av
" Wallace M (Nellie J) retired h50 Shea
" Walter S (Carolyn) NEP agent Furness Withy Co B h67 Bigelow
" William A (Doris M) emp B h148 Darrow
" William E (Helen E) mach MMWks h45 Crosby
" William H (Clara G) emp B h49 Haviland
" William H (Eleanor) slsm r15 Wayland
" William J emp BSCo h7 Hodges ct
" William J (Mary V) emp B h3 Clementer
" William J (Virginia A) emp Granite Carpet Cleaning Co r68 Edgemere rd
Mitchelson Alex (Agnes) emp BSCo h25 Whiton av
" Alexander K (Lorraine M) boiler mkr RI h153 Whitwell
" Harry J (Eleanor G) emp BSCo h28 Ellerton rd
" John (Theresa) painter Paul N Sullivan h58 Holbrook av
" Lorraine emp Strand Theatre r153 Whitwell
" Sarah wid Harry h141 South
" Thomas A (Jessie) retired h26 Whiton av
Mitchener Ernest A pres South Shore Hardware Co res East Milton
Mittens Betty sec Minit Car Wash r81 Brackett
" Carol sec Minit Car Wash r81 Brackett
" Wainwright h81 Brackett
Moakley Mary A emp NYNH&HRR r100 N Bayfield rd
" Thomas F acct B r100 N Bayfield rd
Mobert Donald I (Lillian) emp E B Bagers Camb h89 Taffrail rd (3)
" John G wood wkr Dor r300 Billings
" Norman H (Florence E) designer B h6 Douse rd
" Oscar H (Florence M) emp BGWks h25 Wentworth rd
Mobley Eddie L (Ruth) elec BSCo h33 Larry pl
" Edward emp Florida r33 Larry pl
Mocatti Leo h372 Granite
Moccaldi Luigi retired r43 Hamilton
Mocella Frank retired r4 West
" Gerri (Concetta) retired h4 West
" Gerri Jr USN r4 West
Mochen Dario carp r215 Safford
" Natalie G Mrs r126 Franklin
MODERN ART SIGN CO Edwin W Hard Jr prop neon wood truck and glass 6 Hayward tel PR 3-1754 see p 125
" Barber Shop Mrs Elizabeth Bova prop 409 Washington
" Beauty Shop Joan V MacKinnon prop 235 Atlantic
MODERN BUILDERS' SUPPLY CORP 258 Willard pres Otis A Armstrong sec-treas Arthur J Armstrong see p 68
" Foods Inc 124 Old Colony av pres-treas Mrs Emma H Deininger
" Formal Shop Bernard M Reisberg prop 1639 Hancock
" Garage Inc 714 Adams pres Edward J Boyd treas Carl F Lammers
Modiest Albert (Anna) emp B h96 Lancaster
" Leslie Jay student r96 Lancaster
Moe Dorothy M wid John statistician Filene's B h18 Grand View av
" Joseph E (June L) h257 Granite
Moffatt Robert mach B h58 Holmes (18)
Mohan Francis (Helen M) USMM h29 Edison pk
" John E retired h175 Pine
" Robert J (Helen M) USN h89 Winthrop av
" Thomas (Martha) lab BSCo h152 Summer
Mohawk Auto Body (Antonio O D'Olimpio and David G Elias) 82 and 84 Quincy av
" Auto Body & Service Station Inc 82 and 84 Quincy av pres Antonio L D'Olimpio treas David G Elias sec Paul S Carosi
Mohican Stores Inc The groceries Edward Sharpe mgr 29 Chestnut
Mohnkern Jeannette tchr QPJHS res Bra
Mohr Mar C (Irene) emp Hing Ammo Depot r10 Abbey rd
Moilanie—see Moilanan
Mokillo Joseph (Mary) emp BSCo h45 Prospect Hill
" Joseph A r45 Prospect Hill

"The Public Needs to be Reminded as well as Informed"

Use these spaces scattered throughout the Directory to REMIND Buyers

Mokillo Richard r45 Prospect Hill
" Samuel r45 Prospect Hill
Mola Primo R (Anna) emp WFCorp res HP
Molbert Thelma Mrs r12 Windsor rd
Moles Dorothy I nurse B h144 Elliot av
Molignano Stanley Jr prop Stanley Fruit & Flower res SB
Molinaro Peter (Mary) emp BSCo h3 Glynn ter
Moline Robert H (Melanie M) emp P&GCo h61 Lawn av
Molino Darwin pres Boulevard Haven and pres Mellhall Restaurant Inc res Somerville
" Mario (Margaret G) treas Boulevard Haven and v-pres Mellhall Restaurant Inc h25 Winthrop
Molla George A Jr (Lena O) dentist 138 Franklin h15 Alton rd
" Lena S wid George A r11 Richie rd
Moller Hella adjustment service Q Public Schools res Brighton
Mollins F Leslie (Dorothy G) emp BSCo h23 Aberdeen rd
" Joan J Mrs h9 Old Colony av
Mollack Lawrence (Mary) mach B h26A Hudson
Mollomo Dominic (Grace) emp Stop & Shop h52 Harrison
Molloy Charles (Arlene) pro Furnace Brook Golf Course h67 Prospect av
" Edward F (Alice) pres Berry & Molloy Inc res Bra
" Francis X (Mary E) slsm SR&Co h9 Casco
" John A (Katherine) emp B r23 Davis
" John A Jr musician r23 Davis
" Martin J (Eileen E) steamfitter B h7 Holmes
" William J (Margaret G) clk NYNH&H RR h146 Willow
Monaco Salvatore (Rosa) lab BSCo h8 Cyril
Monafo Marie M tchr QSch res Dor
Monahan Edward T retired r60 Crescent
" Edwin USAF r103 Rock Island rd
" Eva M wid Stephen M emp QCHosp h40 Northfield av
" James A (Mary E) mach B h31 Ridgeway
" Jerry emp Lincoln Stores Inc r1419 Hancock
" John H emp B r103 Rock Island rd
" John H (Alice M) mgr Br h13 N Payne
" Joseph F student r13 N Payton
" Lena r24 Saville av
" Mary B retired h60 Crescent
" Mathias H (Alice L) custodian Montclair Sch h95 Taffrail rd (2)
" Richard C (Patricia) lawyer 1245 Hancock (9) h40 Butler rd (1)
" Sara wid John H Jr h103 Rock Island rd
" Sara E emp B r103 Rock Island rd
" Walter H retired r60 Crescent
" William USN r103 Rock Island rd
" William P clk QPO res N Wey
Moncewicz Fred (Margaret M) emp Comm of Mass h14 Presidents la (12A)
Moncrief Charles E (Catherine F) (McCertney & Moncrief) h15 Flagg
Moncrieff James (Olive G) emp B h80 Allerton
Mongan John H (Barbara) emp SB h22 Reardon
Monk Gertrude emp QPL res Bryantville
Monks Robert emp Capitol Super Mkt res S Wey
Monroe Alfred F (Ruth) buyer Remick Co res S Bra
" Company of Quincy whsle plumbing supplies 20 Raymond pres Thomas S Duggan treas Frank A Monroe
" DeEtte E wid George B h20 Fenno (12)
" Ellen D sec B r17 Vershire
" Frank A treas Monroe Company of Quincy res Melrose
" James J emp NET&TCo r26 Thornton
" Olive wid Harvey h49 Parkhurst
" Robert (Gloria) emp TR&SCo h83 Gilbert
" William F (Mildred) prop Brett's Variety Store h36 Park
" —see Munro and Munroe
Monsen Halsten (Signe) emp BSCo h18 Roselin av
" Henry C (Martha H) slsm h150 Whitwell
Monson Adolph J emp H P Hood & Sons r47 DeMoines rd
" Chester H (Mary M) eng-draftsman BS Co h50 Estabrook rd
" Donald emp Granite Card Shop res Needham
" Marilyn emp B r50 Estabrook rd
" Melvin S mech r78 Quincy
" Oke G (Helen L) carp B h18 Curtis
" Oscar S (Ella I) carp h78 Quincy
Montagano Hanal (Cecilia) emp Brockton r 70 Upland rd
Montanaro John emp Larry's Jenney Gas Station r16 Lark
" Lucille emp B r16 Lark
" Salvatore (Lena) welder BSCo h16 Lark
Montani Albert attdt 333 Quarry r343 do
" Edward (Katherine) emp QEL and PCo h 140 Upland rd
" Frank gasoline and fuel oil 333 Quarry r343 do
" Irene emp Thompson Wire Mattapan r 373 Quarry
" Stephen F (M Pauline) mech BSCo h14 Dunns ct
" Stephen J (Georgianna G) welder Readville h395 Quarry
Montclair Barber Shop Walter J Sherwood prop 121 Montclair av
" Market Harry A Talanian prop 123 Montclair av
" Mens Club 193 Holbrook rd
" Pharmacy Inc Sidney C Kalish pres-treas 221 W Squantum
" Service Station Harry L Damon prop 224 W Squantum
Monte Albert USN r32 Gilson rd
" Josephine M Mrs h32 Gilson
" Peter h60 Bay State rd

Sheridan's
Quincy's Fashion Center
1495 HANCOCK STREET
Phone MAyflower 9-1400
ALSO FINE QUALITY FURNITURE AND RUGS

" Thomas B (Jane B) auto mech BSCo h42 Alton rd
Monteiro Joseph emp BSCo r49 Pleasant
Monteith Catherine A wid Albert J h39 N Central av
Montello Joseph (Anna) prop Laurel Crest Bakery h1196 Sea
Montemuro Ralph A (Alice J) emp Grossmans Lumber Co h52 Berlin
Monteromano Marion wid Cesare h172 Liberty
Montesi Cesare stone cutter r34 Braintree av
" Torey (Elizabeth M) foreman MMWks h34 Braintree av
Montet Albert A (Miriam E) USCG h98 Beach
Montgomery Allan (Maryanne) slsm Bolton Smart h151 Dorchester
" Arthur J opr EM St Ry res Dor
" David H (Barbara W) physician 295 Beale h do
" Edith M emp Camb sum res 23 Sea av
" Everett L (Edith W) custodian Q Public Schools h455 Granite
" George E (Leona) prop Gem Hardware Store h925 Sea
" John W (Mary K) plasterer h599 Sea
" Leona (Mrs George E) prop Leona's Store h925 Sea
" Lillian Mrs emp B r79 Ardell
" Peggy B student r295 Beale
" Robert R (Mary A) emp NET&TCo h79 Alrick rd
" William A retired sum res 23 Sea av
" William A Jr emp B sum res 23 Sea av
Monti A Granite Co Inc 266 Centre pres-treas Angelo Monti sec Linda Montillo
" Aldo J baker Camb h299 Common
" Angelo (Orsola) M pres-treas A Monti Granite Co Inc h285 Franklin
" Angelo C (Cora) layout man Process Engineering Co h140 Cross
" Anthony (Mary) retired h89 Franklin
" Carolina wid Pasquale h1439 Furnace Brook pkwy
" Charles C (Irene M) marble setter h27 Center
" Chester C (Etta) emp Dorchester h41 Cross
" Chester C Jr student r41 Cross
" Edmund C (Irene G) supt B h51 Lunt
" Edward P (Adele) emp A Monti Granite Co r475 Willard
" Eleanor V bkpr B r17 Larry pl
" Frank (Ethel C) cont 3 Sampo rd h do
" Harold J marble wkr r27 Centre
" Ida wid Martin J h17 Larry pl
" J Giaconda emp B Army Base r17 Larry pl
" John M USN r17 Larry pl
" John P (Alice A) emp Q PublicWksDept h524 Willard
" Louigi retired r40 Larry pl
" Mary J dressmkr B r299 Common
" Orlando (Rose) emp Bra h174 Liberty
" Orlando J tchr Dor r19 Edison pk
" Rose wid Benedetto r19 Edison pk
" Stephen A(Mabel L)emp A Monti Granite Co h470 Willard
Montilio Ernest J (Carclyn A) prop Montilio's Pastry Shop r101 Madison av
" John C (Linda) emp A Monti Granite Co h289 Franklin
" Joseph A (Adele M) retired h619 Willard
" Joseph (Elizabeth) emp Old Colony Crushed Stone h441 Granite
" Linda (Mrs John C) sec A Monti Granite Co h289 Franklin
" Valerio M (Theresa) emp B h99 Madison av
Montilio's Pastry Shop Ernest J Montilio prop 32 Chestnut
Montcuri Frank (Mary G) retired h7 Murdock av
" Frank Jr emp Old Colony Const Co r7 Murdock av
" Nicholas J (Mary) emp QCHosp h65 Lawn av
Moodie Irma E bkpr Norfolk County Trust Co h223 Liberty
" J Robert retired r223 Liberty
" James emp Victoria Cafe r24 Putnam
" James F (Mildred) emp B h67 Cleverly ct
MOODIE LILLIAN A asst treas Quincy Co-operative Bank h261 Liberty South Quincy tel GR 2-7056
" Margaret E emp Camb r88 Wesson av
Moody Adelaide wid Lloyd K h243 E Squantum
" Carolyn A student r243 E Squantum
" Delphia E wid Eliot C r41 Standish av
" Edward J (Cecilia) USN h103 Dorchester
" Eunice P tchr Westport Conn r41 Standish av
" George E Jr USNR r908 Southern Artery
" Harold G (Kathryn) mach MMWks h176 Rhoda
" Ira retired h3 Cottage av (4)
" J Eldon (Nettie) plumber Frank M Harmon h36 Taylor
" James (Mildred) h24 Putnam
" James B (Anne A) carp B h21 Edgeworth rd
" Janette L (Louise) slsm B h40 Butler rd (25)

MID-TOWN
RADIO SERVICE
PUBLIC ADDRESS SYSTEMS
SALES RENTALS SERVICE
TEL. GRanite 2-6373
649 HANCOCK ST. WOLLASTON
NEXT TO QUINCY TRUST CO.

When You WANT to Sell F. F. I.
Use the PROPERTY OWNER List (Pink Section) for further information Use the City Directory

Moody John D (Mary T) boat builder B h786 E Squantum
" John T (Helen C) slsm B h75 William T Morrissey blvd
" Richard student r243 E Squantum
" Robert r243 E Squantum
" Robert J (Sara E) h59 Farrington
" Thomas S (Fannie S) jewelry B h99 Sherman
Moon LeRoy F (Leona E) acct Mass Gen Hosp B h993 William T Morrissey blvd
Mooney Albert L r7 Bedford
" Alfred elec BSCo r149 S Walnut
" Donald (Bertha) slsm h31 Safford
" Donald A emp H P Hood & Son r159 Pine
" Earle V (Catherine) emp Brookline h173 Robertson
MOONEY FREDERICK A (Isabel D) city treasurer and tax collector h7 W Elm av
" Henry A (Adele) ins h10 Sterling
" J Keney (Colleen) emp B h131 N Central av
" James L (Marie F) emp B h26 Sycamore rd
" John J emp QPO res E Wey
" Joseph emp Q Pub Wks Dept r190 West
" Luther L (Miriam D) film opr 15 School h7 Bedford
" Richard T (Barbara A) emp Esso Standard Oil Co h219 Marlboro
" Rita E Mrs r149 S Walnut
Moore Adam G student r10 Crabtree
" Agnes G wid John C h589 South
" Albert G (Bertha) mgr B h275 Rock Island rd
" Alfred M (Gladys V) emp BSCo h31 Robertson
" Alice G Mrs mgr 1395 Hancock r20 Roselin av
MOORE ARTHUR F (Helen M) salesman and sales mgr F H Crane & Sons Inc h96 Cummings av
" Bernadette emp B r106 Billings rd
" Bernadette M sec B r241 Newbury av
" Bernard C (Grace C) emp Andover h328 Atlantic
" Charles M (Mabel) emp B h88 Wendell av
" Clifford emp Industrial Heat Treating Inc h28 Newbury
" Coleen emp B h30 Wayland
" Colleen V IBM opr Granite Trust Co r81 Brooks
" Dace J (Joanne) lawyer B h26 Lawrence
" Denzil V (Anne M) asbestos wkr B h118 Pine
" Donald P student r15 S Central ter
" Dorothy M r1 Ellerton rd
" Edward lab r132 Elm
" Edward E boiler insp h96 Vassall
" Eileen E sten B r106 Highland av
" Eldon S (Lillian R) mgr Eldon Moore & Sons h1290 Sea
" Eva A emp B h132 Billings rd
" Eva M wid Frank W h52 Florence (1)
" Francis C (Mary) railway mail clk h88 Old Colony av
" Francis E (Marjorie R) prop O'Connell's Express B h68 Barham av
" Francis J (Lillian F) emp B h155 Atlantic
" Fred L (Gertrude G) com trav h365 Newport av
" George USAF r50 Winter
" George (June) emp Fore River h215 Presidents la
" George E (Mary M) emp B h103 Dorchester
" George F (Ruth) emp B h151 Beach
" George P (Evelyn) clk B h10 Holyoke
" Harry L (Helen F) emp TR&SCo h106 Standish av Wol
" Howard F (Mary) emp B h119 Hamden cir
" Jacqueline F emp Dor r96 Cummings av
" James A (Mary) emp Wey h66 Broadway
" James C (Janet F) emp B h58 Channing
" James H (Alice L) pattern mkr BGWks h26 Station
" John (Elizabeth A) engraver B h106 Highland av
" John A (Evelyn B) route slsm H P Hood & Sons res Wey
" John B (Julia R) mach TR&SCo r148 Newbury av
" John T student r10 Crabtree
" Joseph H (Eleanor T) emp B h81 Babcock
" Kenneth A emp Frank Mauman r69 Pawney
" Kenneth A slsm NYCity r195 Warren av
" Leonard H emp BGWks r26 Station
" Leslie student r10 Crabtree
" Leslie B (Margaret E) emp B h24 Sextant cir
" Loretta wid Eldon S h69 Pawney
" M Natalie sec B h195 Upland rd (53)
" Margaret C Mrs sec TR&SCo h20 Fenno (9)
" Marion B clk office tax collector City Hall r52 Florence (1)
" Marjorie emp BGWks r9 Intervale
" Mary Mrs emp QCHosp h106 Billings rd
" Mary C wid William h9 Westford
" Melville E (Marion E) sheet metal B h85 Quincy
" Merrill (Ann Leslie) psychiatrist B h309 Bellevue rd
" Merrill h10 Crabtree rd
" Moira A clk B r106 Highland av
" Monseau retired h50 Winter
" Patrick J retired h9 Intervale
" Roland G (Ruth M) motion picture opr Loring Hall Hing h15 S Central ter
" Roy H (Bertha W) adjuster B EdisonCo h135 Farrington
" Ruth M (Mrs Roland B) clk Union News Co B r15 S Central ter
" Sarah wid William r4 Doble
" Victor F (Margaret G) emp MTA h77 Sharon rd

QUINCY PATRIOT LEDGER
To Buy—to Sell—Use Patriot Ledger Classified
PHONE GRanite 2-7000 FOR AN AD TAKER See Page 123

Moorehead Gladys S wid James h26 Homer rd
" Lotta C emp Newark NJ r26 Homer rd
MOORHEAD RALPH W (Marjorie) treas Quincy Co-operative Bank, treas Young Men's Christian Association of Quincy and treas Quincy Community Chest and Council Inc h74 Glendale rd
Moores Edwin (Olive) emp BSCo h59 Shawmut
Moorhouse Arthur H (Mildred C) r82 South
" Frederick H (Pearl A) USA h21 Billings
" Henry B (Annie L) emp QCHosp h225 Water
" Thomas elec eng 14 Linden ct h do
" William G (Elizabeth M) elec B h217 Franklin
" —see Morehouse
Moquin Ronald clk First National Store r47 Hilda
" Saul A (Lena) retired h47 Hilda
Moran Agnes hskpr 115 Crescent r do
" Alice G wid Joseph R h344 Washington
" Arthur T (Ellen) camera rep h114 Town Hill
" Edith r19 Foster
" Francis A emp Norfolk Iron Co r43 N Central av
" Frank ins agt Prudential Life Ins Co res Milton
" James J (Catherine M) firefighter QFD h772 Hancock
" Jean F r772 Hancock
" John B (Doris L) mgr B h226 N Central av
" John J opr EM St Ry res Mattapan
" John J (Bessie A) emp B h66 Sherman
" John W (Helen M) mech B h286 Washington
" Joseph (Ann) emp Bestest Ice Cream Co h60 Brook
" Joseph A (Mary) emp BGWks h8 Taft
" Joseph A (Patricia R) emp 67 Saville rd h110 Piermont
" Joseph D emp Hing r43 N Central av
" Joseph E emp Select Ice Cream Corp res E Bra
" Katherine M tchr B r344 Washington
" Kathleen R sten FBI B r772 Hancock
" Margaret W nurse h356 Hancock
" Marie M opr NET&TCo r43 N Central av
" Mark T (M Lucille) emp NYNH&HRR h90 Darrow
" Martin A (Mary I) emp B h27 Eddie
" Mary (Mrs Joseph A) emp 1237 Hancock h8 Taft
" Mary L sec George D Dalton r772 Hancock
" Richard L P tchr QPJHS r344 Washington
MORAN STEPHEN F REV pastor St John's Roman Catholic Church h21 Gay
" Thomas emp Daley Adv Co r26 Stewart
" Thomas J (Doris M) emp Navy Yard h26 Stewart
" Winifred V wid Edward emp BGWks h58 Woodbine (11)
Morana Matthew (Mary) emp Superior Cleaners h98 Franklin
" Nicholas J slsm clk B r91 Franklin
Morash George E (Mary E) emp PO B h237 Hollis av
Moreau Ralph emp Alfred Hale Rubber Co r53 Holmes
" Robert L (Alice M) sls mgr h192 Furnace Brook pkwy
Morehouse Evelyn T Mrs r9 Edwards
" Walter B (Alice) pres Eagle Oil & Supply Co Inc res Auburndale
" —see Moorhouse
Morell Maryette student r99 Butler rd
Morella Philip (Cecilia) drill presser PSCorp h118 Lancaster
Morelli Mary sten B r61 Plymouth
" Mary wid Joseph h61 Plymouth
" Patrick cook r118 Lancaster
" Raffaele h61 Plymouth
Moreschi Eileen M Mrs h123 Madison
" Henry J student r123 Madison av
" John V USA r123 Madison av
Moreshead Martha Mrs r363 Copeland
Morey Donald C (Mary A) emp BSCo r55 Crosby
" George E emp Snug Harbor Housing Authority h179 Upland rd (3)
" Lester F (Elizabeth) emp B h43 Island av
"Moreys" Morey Pearl prop restaurant 564 Southern Artery
Morgan Amy emp Cafe Amalfi r48 Royal
" Beatrice E student r419 Granite
" Bruce G (Florence) meter tester Q Water Div r66 George rd
" Clarence C (Mary G) mech eng P&GCo h98 Willow
" Edward (Ruth S) yardmaster NYNH&H RR h14 Ocean
" Edward D USCG r210 Arlington
" Edward S (Barbara) sales mgr Old Colony Launderers & Cleaners res Bra
" Genevieve r48 Royal
" George A (Helen O) gen mgr Wollaston Golf Club h72 Pope
" George F Country Fair Hing r75 Independence av
" George H (Catherine L) emp B h75 Independence av
" Gloria asst sec Wollaston Federal Savings & Loan Association r19 Acton
" Harold (Mae H) slsm B h190 Elmwood av
" Herbert E (Elizabeth J) ins slsm h295 Rock Island rd
" Jessie K Mrs r9 Hovey
" John E Rev (Alice W) pastor UnionCong Church h77 Black
" Joseph F (Shirley A) optician B h50 Bay State rd
" June F Mrs h963 Hancock
" Margaret A emp B r9 Hovey
" Mary F r32 Prospect av
" Maude A wid Vern R r291 Newport av (24)

When You're READY to Buy F. F. I.
Consult the COMPLETE Classified Directory For Further Information Use the City Directory

Morgan Mildred E (Mrs Walter L) emp RMfg Co h419 Granite
" Plumbing & Heating Co Thomas G Morgan prop 218 Sea
" R Harrison (Rose H) acct B h491 Beale
" Richard E USA r98 Willow
" Robert V (Virginia) emp B h20 Florence
" Thomas G (Margaret L) pres Merrymount Supply Co prop Morgan Plumbing & Heating Co h156 Albatross rd
" Walter H (Christina) acct B r491 Beale
" Walter L (Mildred E) rigger BSCo h419 Granite
" Wiley B (Irene A) ship fitter BSCo h20 Madden rd
" William B (Jean P) retired h11 Waterson av (4)
" William F (Inez) steel plater B h109 Nightingale av
Morganelli Frank (Frances) emp BSCo h51 Nightingale av
" Ralph (Alice) emp MDC B h45 Nightingale av
Morganti Fausto florist 316 Water h53 Payne
" Ferrero pres Copeland Gardens Inc r316 Water
" Joseph (Emilia) florist 316 Water h do
Moriano William J (Mildred C) slsm SR&Co h184 Elm
Moriarty Bernice h29 Alrick rd
" Carol Ann emp B r237 Copeland
" Clarence (Theresa) cont B sum res 117 Edgewater dr
" Cornelius F (Doris) emp Q Pub Wks Dept h46 Madison av
" Daniel F (Mary R) insp City of Boston sum res 157 Edgewater dr
" Daniel J clk NYNH&HRR h14 Gordon
" Daniel M (Mary T) emp Q Pub Wks Dept and acct 145 Crescent h do
" Doris R sec B sum res 157 Edgewater dr
" Dorothy r14 Gordon
" Edward driver Yellow Cab Co r25 S Bayfield rd
" Francis J (Annabelle P) capt QFD h237 Copeland
" Frederic J USA sum res 157 Edgewater dr
" James A stereo B Globe h25 Bayfield rd
" James A Jr emp BGWks r25 Bayfield rd
" James P emp B r14 Gordon
" John emp Industrial Heat Treating Inc res Jamaica Plain
" John (Helena A) emp Br r17 Kittredge av
" Joseph E emp B r25 Edison
" Joseph L clk Rhines Lumber Co Wey r25 Edison
" Joseph L h58 Holmes (19)
" Marcea student r25 Edison
" Margaret sten Judge Monahan r15 Crescent
" Marion E sec B sum res 157 Edgewater dr
" Mildred C wid Joseph ins broker B h25 B Edison

MORIARTY THOMAS W REV curate St John's Roman Catholic Church r21 Gay

Morin Alfred emp Yellow Cab r1419 Hancock
" Aquiline L emp Veterans Admin res Br
" Eugene F (Agnes A) emp Duane Wrecking Co h26 Chubbuck
" Frederick E mach PSCo h1413 Furnace Brook pkwy
" Henry A (Olive A) chef Pembroke h39 Curlew rd
" Jennie wid Stanley T h49 Avalon av
" Marguerite T Mrs r35 Bird
" Marjorie M nurse r65 Dundee rd
" Ralph H (Grace M) plant eng RMfgCo h65 Dundee rd
" Ronald E (Dorothy E) emp BSCo h121 Taffrail rd (1)
" Rudolph E (Elma F) erector BSCo h1300 Furnace Brook pkwy
" Stan (Stan's City Service) h49 Avalon av
" Theodore J (Marion C) fireman BSCo h77 Rogers
" Wilfred emp BSCo r26 Chubbuck
Morino Joseph r117 Doane (1)
" Matthew USAF r117 Doane (1)
" Rose Mrs h117 Doane (1)
Morison—see Morrison
Morissette Peter Z retired r33 Saville av
Moritz Edward A (Adelaide D) adding mach mech B h144 Waterston av
Morley Charles E (Aurelia M) emp Wey h162 Kendrick av
" Irving (Dorothea B) emp Chelsea h93 Utica
" John J (Mary K) coal Dor and Board of Recreation City Hall h11 Shoreham
" John J Jr USAF r11 Shoreham
" Paul E (Irene F) prop Morley & Co h27 Shelton rd
" Pauline E r27 Shellton rd
" & Co Home Appliances and TV Sales and Service Paul E Morley prop 58 Billings rd
Morlino Carmine (Catherine) lab BSCo h123 Water
" Frank A USA r123 Water
Mormino Phillip emp Q Pub Wks Dept r117 Doane
Morreale Antonio (Constance) emp Hing h148 S Walnut
" Carmelo (Jennie) constable City h30 Sea av
" Carmello emp Q Health Dept r30 Sea av
" Charles I (Lena M) emp H P Hood & Sons h15 Penn
" Marie wid Girolamo r142 S Walnut
" Norfry (Exilis E) mach B h18 Morton
Morrell Arthur H (Rose) emp BSCo h34 Copeland
" Frank L (Florence M) prop Norfolk Roofing Co h72 Huntress
" John F USAF r72 Huntress
" Roy B (Ruby M) clk B h170 Vassall
" William J emp Norfolk Roofing r72 Huntress
Morrill Anna Mrs emp Howard Johnson h32 Greenwood av (21)

QUINCY TRUST CO. for Personal Loans

1486 HANCOCK ST. SEE PAGE 2 415 HANCOCK ST. 651 HANCOCK ST

" Douglas P (Frances) emp Franklin Institute B h47 Rawson rd
MORRILL F L & CO Frederick Lester Morrill prop real estate 490 Hancock tel MA 9-2600 see p 93 and back cover
MORRILL FREDERICK LESTER (Ella S) prop F L Morrill & Co h133 Greene
MORRILL FREDERICK O (Fannie L) emp F L Morrill & Co h80 Tyler
" Grace M sten B r48A Flynt
" Herbert A (Norma M) emp Signs By Design B h125 Beale
" James (Helen) emp N Q Garage Co r242 Fayette
" James E (Christina) plumber B r129 Harvard
" James F elec S Bra r35 Newberry
" Jennie wid George r305 Atlantic
" Martin E (Mary) motor vehicle insp B r129 Harvard
" Paul F nickle plater S Shore Plating Co r112 Grove
" Paul J (Madeline G) rigger BSCo h25 Arnold
" Paul W emp S Shore Plating Co r112 Grove
" William L (Jessie A) emp S H Couch Co h70 Darrow
" William P (Margaret M) tally man Q Lumber Co h112 Grove
Morrin John J emp Q Pub Wks Dept r18 Mechanic
Morris Albert J (Rose B) emp B h21 Langley cir
" Albert L USN r14 Samoset av
" Alfred G (Ursula A) emp NET&TCo h49 Arnold rd
" Charles G (Evelyn M) tester Auto Car Sales & Service B h103 Russell
" Charles F (Margaret F) clk NYNH&H RR h152 Independence av
" Charles F Jr (Vernita) elec B h58 Quincy
" David H (Ellen J) foreman George Coleman Co B h14 Samoset av
" Donald E (Mildred) emp Colonial TV h13 Riverview
" Douglas emp E Wey r26 Rose av
" Earle mech Bargainville res Wey
" Edward G retired h51 E Elm av
" Edward G (Margaret E) emp B h65 Sagamore
" Edward R (Gladys E) deputy income tax assessor Comm of Mass h52 Prospect
" Ella P Mrs emp Fox & Hounds Restaurant r56 Bird
" Ernest M (Ona) carp TR&SCo h53 Newbury av
" Estelle W (Mrs George A) prop Seaside Beauty Salon h364 Sea
" George A (Estelle W) emp B h364 Sea
" Harold (Beatrice S) emp B h32 Bishop rd
" Helen E clk B r127 Prospect av
" Helen E sec Singer Sewing Mach Co r152 Willow
" Helen F tchr Hunting Sch r25 Wampatuck rd
" Helen F wid Alexander h25 Wampatuck rd
" Herbert F (Helen) emp US Treasury Dept h174 Marlboro
" James (Jeanne) emp B h43 E Squantum
" Jean r253 E Squantum
" Jean M emp Q Savings Bank r21 Lakeside av
" John (Lillian) emp Hing h46 Kendall
" John A (Mary M) emp Needham h61 Parkhurst
" John A Jr (Mary) emp carp Needham h61 Parkhurst
" John E carp r61 Parkhurst
" John J (Mary C) slsm B h253 E Squantum
" Joseph D (Muriel E) slsm h93 Knollwood rd
" Leo F retired r11 Waterston av (3)
" Lloyd W (Catherine G) emp SB h29 Keyes
" Margaret C tchr Washington Sch r25 Wampatuck rd
" Margaret C Mrs h58 Holmes (7)
" Mary F wid Thomas J h152 Willow
" Patricia H emp Cote's Motors Mattapan Sq r21 Lakeside av
" Paul emp Singer Sewing Machine Co res E Bra
" Robert (Eldris) USN r14 Samoset
" Robert E emp Alfred Hale Rubber Co r52 Prospect
" Rudolph M (Betty H) prof Northeastern University h99 Knollwood rd
" Tailors & Cleansers Morris Janofsky prop 25A Beale
" Thomas H (Anna A) custodian PO h21 Lakeside av
" William E emp Ultrasonic Corp Camb r14 Samoset av
" William E USAF r52 Prospect
" William J (Margaret) emp B h80 Havilend
Morrisette Arthur J retired h668 Willard
" Paul H (Hazel) mach Br h70 Endicott
Morrisey Mary E r903 Hancock
" Mary V fountain mgr F W Grant Co h903 Hancock
Morrison Alfred R (Evelyn J) h40 Quarterdeck rd (4)
" Allan G emp B r30 Gordon
" Alexander J (Mary B) retired h55 Parker
" Alfred (Cecilia M) mech Carriker Motor Co h16 Oneida
" Beverly L r458 Sea
" Bridget M wid Timothy E r16 Hall pl
" Carol J emp Howard D Johnson's res E Bra
" Donald E Jr lab MDC Sewerage Div res Randolph
" Edward J USA r9 Hall pl
" Ernest O emp B h183 Highland av
" Ernest h183 Highland av
" Esther A clk NQHS r183 Highland av
" Francis J (Marion B) auditor Bline h34 Ridgeway rd

Is He Married?

In the alphabetical section WIVES NAMES are (in parentheses) after the husbands

A valuable CITY DIRECTORY SERVICE

Morrison Herbert K(Gertrude A)floor finisher h180 Arlington
" James P (Isabelle) emp Camb h21 French
" John (Catherine J) retired h41 Bradford
" John A (Winifred) emp B h6 Kings la
" Joyce Mrs emp Granite Trust Co NQ res Rockland
" Lyman H (Minnie R H) agt W W Wilson h165 Washington (4)
" Margaret clk MMWks r183 Highland av
" Marion emp Q Sch Dept h34 Ridgeway dr
" Martha E sec r183 Highland av
" Nancy student 134 Ridgeway
" Ralph C (Yvonne A) foreman Ry Exp Agency h66 Phipps
" Ralph C Jr baseball player r66 Phipps
" Ralph S (Helen M) meter insp B h30 Gordon
" Ralph S Jr elec eng Stone & Webster B r30 Gordon
" Richard F r52 Chickatabot rd
" Robert J (Frances A) retired h265 N Central av
" Roderick D (Marjorie S) elec BSCo h458 Sea
" Roderick D Jr student r458 Sea
" Timothy J (Florence M) retired h9 Hall pl
" Timothy L USA r9 Hall pl
" Walter G (Jessie W) ins agt B h52 Chickatabot rd
" William D prin Mass Fields and Beechwood Knoll Schs h117 Greene
" William D Jr (Theodorea) aud office mgr B Offset Co h117 Greene
" —see Morison
Morrisroe Frank (Harriet E) sls mgr Grossman h66 Harvard
Morrisset William (Mary) h29 Quarterdeck rd
Morrissey Arthur (Marion) emp Wol h95 Clay
" Bettye A student r112 Sims rd
" Edmund acct r YMCA
" Elizabeth emp TR&SCo r9 Phipps
" Elizabeth M r248 Presidents la
" Frank J bartdr Cafe Viking res Allston
" Gertrude sum res Charlestown win res r35 Harbor View
" James F (Annie J) emp BSCo h14 Atherton
" James T (Florence R) emp B h56 Keating
" Jean G clk BSCo r14 Atherton
" John J (Phyllis) private investigator h106 Billings rd
" John J (Louise M) asst supt PO h42 Ellerton rd
" John J (Doris E) sales rep Arthur Guiness Brewery h648 Willard
" John Jr com slsm r648 Willard
" John H (Mary E) opr MTA-B h64 Turner
" John M (Anne) emp EM St Ry h24 Euclid av
" John R (Frances) emp Waltham h4 Bedford
" Joseph (Ruth) emp Andrews & Goodrich B r51 Rawson rd
" Joseph V mach MMWks r64 Turner
" Katherine B sum res Charleston win res h35 Harbor rd
" Margaret h11 Phipps
" Mary L sec MIT r42 Ellerton rd
" Mary W bkpr Granite Public Mkt h248 Presidents la
" Patrick F (Alice C) leather wkr B h66 Colby rd
" Paul J slsm White Bros r31 Safford
" Richard F (Marjorie A) emp NET&TCo B h80 Woodcliff
" Richard M (Lucinda) pres-treas Cafe Viking Inc h9 Buckingham Inc
" Rose emp TR&SCo r9 Phipps
" Thomas V (Gertrude A) emp Jordan Marsh Co h51 E Elm av
" Trucking Co Walter G Caron prop 44 Chestnut
" William P (Irene) mech American Airlines h7 Holmes
" William P (Mildred I) emp B h112 Sims rd
Morro Jack (Elvira E) lab h97 Edwards
Morrosroe—see Morrisroe
Morrow Hazel Mrs r17 Bayside rd
Morse Anne M r309 Highland av
" Arthur F (Evelyn T) bus B h89 E Squantum
" Auto Radiator Service (Chester and Ralph Morse) 179 W Squantum
" Barbara J r114 Granite
" Carl S (Marion E) emp B h200 Wilson av
" Charles A (Irene E) retired n117 Elliot av
" Charles G (Lillian M) emp BSCo h65 Barham av
" Charles M (Marion) ambulance dr QC Hosp r58 River
" Charles G (Lillian M) emp BSCo h65 Barham av
" Chester E (Esther P) (Morse Auto Radiator Service) h90 Sherman
" Earl P r90 Sherman
" Earl P (Phyllis G) emp Ultrasonic Corp Camb h78 Shed
" Frank E USAF r90 Sherman
" Gertrude Mrs cook Howard Johnsons h114 Granite
" Gordon (Catherine) emp BGWks h112 Granite
" Harold D (Vera L) emp B h15 Knollwood rd
" John A (Edna I) emp Newtonville h49 Island av
" John A USA r49 Island av
" John W (Jessie S) emp B h6 Morley rd
" Lloyd W (Genevieve M) emp HP h32 Greenwood av (10)
" Marion A wid Thomas B h18 Intervale
" Merion (Marian) driver QCHosp h58 River
" Millard M retired r292 Franklin
" Morris J (Anne D) com trav h27 Lansdowne
" Natalie emp Pratt Diagnostic Hosp B r170 Merrymount rd

Unanswered Phone Calls Can Be Costly!

QUINCY TELEPHONE ANSWERING SERVICE

24 HOURS—7 DAYS—Dial MAyflower 9-3700 See P. 127 27 TEMPLE ST. (18), QUINCY

" Ralph C (Elizabeth L) (Morse Auto Radiator Service) h90 Sherman
" Raymond W (Beatrice R) broker B h170 Merrymount rd
" Richard USN r65 Barham av
" Richard C (Helen M) clk NYNH&HRR h150 Beacn
" Robert E r114 Grace
" Shoe Stores Corp Sidney Lipson mgr 1509 Hancock
" William B (Elizabeth) mach NYNH&H RR h20 Greenwood
Morss Philip B (Lucy M) emp MDC Sewerage Div h18 Chapel
" Sumner H (Sylvia W) emp JP h14 Shoreham
Mortberg Benjamin K (Alma) mach Grass Instrument Co h78 Grove
" David (Janet M) emp Demattos r127 Newbury
Mortenson Arthur W (Margaret K) foreman BSCo h48 Dale av
" Esther L clk W B White Co r49 Adele rd
" Theodore E (Grace E) asst foreman BSCo h49 Adele rd
Mortimer Abraham P (Elizabeth) slsm US Stamping & Enameling Co W Virginia h109 Russell
Morton August H (Anna E) prop Morton & Marden Co h53 Russell pk
" Charles E (Gladys T) retired h85 Stoughton
" Elden J chem eng r53 Russell pk
" Elizabeth r88 Campbell
" Grace M wid Dana F nurse 49 Standish av h do
" Hans C (Florence) eng B h18 Berlin
" Hollis A (Gertrude Mae) h21 Sea av
" Hugh A tchr Bra r88 Campbell
" James (Christine C) driller BSCo h88 Campbell
" John A patrolman QPD r169 E Squantum
" Kenneth A student r53 Russell pk
" Paul J (Elizabeth) r1330 William T Morrissey blvd
" Roger W student r1330 William T Morrissey blvd
" Ruth M hairdresser Bobbie's Beauty Shop r154 Elm
" Sidney (Frances N) retired h35 Campbell
" Sidney S A (Alice) steam fitter B h30 Old Colony av
" Walter J (Edna) bus B h1330 William T Morrissey blvd
" & Marden Co August H Morton prop building conts 53 Russell pk
Morway Ralph H (Margaret L) emp B h61 Franklin av
Mosca Daniel (Stacia A) welder Dor h1168 Sea
" Emilia wid Frank r61 Dysart
" Mary T wid Mario h10 Gavin av
Moscardelli Armanto (Nancy M) emp BSCo h55 Virginia rd
" Elio (Gilda) barber B h19 Berkeley
" George (Sue) emp BSCo r215 South
" Louis emp Key Mfg Co Dor r31 Winthrop pk
" Mary wid Antonio R h31 Winthrop pk
" Sarah sten BSCo r31 Winthrop pk
" Vincenzo retired h215 South
Moscato Joseph mech 13 Cottage r80 Colony av
Moscone Dante J (Delores) acct H P Hood & Sons h30 Cranch
" Donald S USAF r99 Dixwell av
" Peter (Mary) emp BSCo h116 South
" Richard L orderly QCHosp r116 South
" Robert L inst B r116 South
" Roger J (Claudina) h119 Arnold
" Sylvio retired h99 Dixwell av
Moser Margaret E nurse QCHosp res Hing
Moses Allie (Sadie H) h23 Des Moines rd
" Ella wid Robert r1 Standish rd
" Etta J Mrs h115 Newbury av
" John Wendell Playground Park av Mayflower rd Huckins av Standish rd
" Louis (Ann) emp B h33 Elm
" Sidney USN r33 Elm
" Victoria tchr Willard Sch r33 Elm
Mosesso Albert D (Rhoda) pres Al's Dine & Dance h414 Sea
" Albert N (Angela) emp Al's Dine & Dance h99 Cliff
" Arlene A clk B r414 Sea
" John J (Margaret B) emp Al's Dine & Dance h12 Webster
" Joseph E (Anna A) firefighter QFD h39 S Walnut
Mosgrove Elsie (Mrs Ralph) sec ENC r26 Blake
" Ralph (Elsie) USN r26 Blake
Mosher Alice Y Mrs h68 Upland rd
" Fannie M r9 Cranch
" Helen M nurse QCHosp h9 Cranch
" J Hugh (Lucille) mach BSCo h17 Greenleaf (22)
" Lee (Margaret) emp Edison Co h50 Stewart
" Lucy M chambermaid Essex Hotel B r39 Densmore
" Ralph J (Phyllis L) emp B h16 Sextant cir
" Ray H emp 63 Canal res Wey
Mosillo Peter P (Lorraine) emp Q Pub Wks Dept h555 Willard
Moslen—see Maslen
Mosman Charles F (Mabelle A) retired h29 Webster
" David E USN r24 Webster
" Eben D (Yylah M) insp B Edison Co h24 Webster
Mosnicka William F retired r1479 Hancock
Moss Anna M Mrs h65 Kendall
" Bernard E r65 Kendall
" Claudia E clk John Hancock Ins Co r65 Kendall
" Harland S (Grace A) emp B h226 Independence av
" Samuel retired r166A Washington
Mossberg Everett mach BSCo h51 Cranch
" Roland E (Jean) USMC h332 Granite

WHAT'S THEIR JOB?

All occupations are listed in the alphabetical section

This important fact is a valuable

City Directory Service

Mossberg William R (Lillian A) emp BSCo h78 Scotch Pond pl
Mossesso Albert (Rhoda) emp Al's Dime & Dance h414 Sea
" Paul (Arlene) emp Stop & Shop r414 Sea
Mostyn Virginia USN nurse r65 Vassall
" William J (Catherine) retired h65 Vassall
" William J Jr (Catherine E) emp Gillette Razor Co SB h67 Vassall
Motroni Josephine wid Carl h241 Beach
Motru Eva L wid Oscar h14 Roberts
Mott Richard A (Kathryn C) h297 Billings rd
Mottla Gabriel V (Eileen) lawyer B h59 South
" Helen R tel opr NET&TCo r88 Union and 233 Washington
" Peter V (Mary) retired r88 Union
Mougey Doreen G (Mrs Fred K) emp 136 Hancock h48 Furnace Brook pkwy
" Fred K (Doreen G) USA h48 Furnace Brook pkwy
Moules Raymond (Marjorie) emp PSCorp h101 Dysart
Moulton Florence E r73 Taylor
" Frank R (Mildred) bank clk h72 Piermont
" Frank R Jr r72 Piermont
" John R (Mabel L) emp PSCo h21 Berlin
" Marjorie E sec B r72 Piermont
" Ralph W foreman B r73 Taylor
" Ruth H sten r73 Taylor
" Walter student r109 Hillside av
" Walter H (Mary I) acct B h109 Hillside av
" Walter P retired h302 Rock Island rd
Mounce Leonard (Florence) h12 Intervale
Mountford Stella L wid Enoch retired h365 Newport av
Mt Wollaston Cemetery 20 Sea 325 Southern Artery
Moura Rosalia wid Frank S r14 Marsh
Mowbray Doris A (Mrs George R) emp SR &Co r371 Manet av
" George R (Doris A) emp B h371 Manet av
" Mary O wid James R h157 Stoughton
" Robert M lab BSCo r452 Washington
" Sherman (Louise) pipe fitter Everett h166 Belmont
" William S (Eleanor) lofting eng United Aircraft h17 Cranch
Mowles Daniel eng r76 Butler rd
" Daniel J emp Mass Bonding Ins Co h76 Butler rd
" Mary r76 Butler rd
Moye Harold J (Mary L) pres Granite Motorbile Co Inc res Boston
" John C (Elizabeth) clk of corp Granite Motorbile Co Inc res Marshfield
" William sander Auto Body Clinic r106 Rhoda
Moyes Michael A dispatcher Jenny Mfg Co h13 Willow av
" Violet D lawyer John Hancock Mutual Life Ins Co r13 Willow av
Moylan Thomas H (Minnie M) truck driver Quincy Public Wks Dept h56 Braintree av
Moyle John H (Francis) pressman S Bra h277 Water
Moynihan Francis I emp Elm Farm Mkt sum res 16 Spring ter
" Joseph E (Mary B) emp US Govt B sum res 16 Spring ter
" Joseph E Jr emp Federal Reserve Bank B sum res 116 Spring ter
" Marguerite r29 Greenleaf
" Stephen H (Jean B) h56 Kendall
" Timothy (Mary J) emp Q Public Wks Dept h27 Blake
Mucciarone Luigi (Donata) emp BSCo h156 Water
Muchowski William S (Miriam) h16 Morley rd
Mudge Joseph R emp Q Cemetery Div r2 Hammond ct
" Richard J emp PO r2 Hammond ct
Mueller Henry W (Anna N) retired h108 Amesbury
" Joan F emp Herald Traveler Corp B r108 Amesbury
" John N student r108 Amesbury
Mugford Bertha govt clk r37 Overlook rd
" Royal C clk Harron Plumbing & Heating r37 Overlook rd
Muha John (Helen) h46 Whiton av
Muir Christine M wid John W r40 Jackson
" Hulda M wid Robert clk Hilliard Candy Kitchen B h46 Curtis av
" James (Clara S) emp B h326 Elmwood av
" James L (E Cecilia) meat cutter B h45 Avalon av
" James N (Julia) h132 Winthrop av
" James T (Daisy F) emp Edison Gas Wey h225 Kidder
" Robert emp John H Settles res Randolph
" Ruth L sec Dor r326 Elmwood av
" William W (Ann F) patrolman QPD h10 Calvin rd
" —see Meuir
Muirhead John P (Sarah) wood wkr 116 Quincy av h63 Mary
" Lillian J wid George E h2 Winthrop pl
" Lorry wid Arthur D h250 Furnace Brook pkwy
" Rita M wid Samuel h59 Mary
" William shipping clk B r50 Lincoln av
" William retired h249 Whitwell
Muise Daniel P (Winifred) emp B h21 Bedford
" Marshall D (Martha C) lab BSCo h28 Watson ter
" Simon emp Q Bowling Alley r36 Miller Stile rd
Mula Joseph V gas sta attdt r117 Water
" Josephine wid Vincenzo h117 Water
Mulcahy Jeremiah F retired r86 Alstead
" Jeremiah F Jr (Joan F) emp B h86 Alstead
" John T (Josephine N) emp Capt Jones h 43 Ratchford

Muldoon Charles J (Dorothy J) emp B h31 Ardell
" Charles P (Agnes B) signs B h109 Edwin
" James J (Anna D) elec Hing h3 Montclair av
" James V foreman Dor h45 Curlew rd
" Josephine h152 Winthrop
" Josephine F sten B r152 Winthrop
" Thomas J (Ethel V) opr EM St Ry res N Wey
Mulhall James A (Frances M) lawyer 1400 Hancock (54) and special justice 8 Coddington h98 Shore av
" Jean A emp B r98 Shore av
Mulhearn Thomas F (Ivy D) emp B h10 Mayflower rd
Mulhern Alice M tchr Montclair Sch res JP
" Catherine G Mrs h174 Harriet av
" Michael (Gladys) emp B Navy Yd h65 Elliot av
" Robert J (Grace) mach MDC Sewerage Div res Wey
MULHOLLAND HENRY A asst treas Massachusetts Engineering Co Inc r63 Standish
" Henry R (Sophia D) emp PSCorp h29 French
" Hugh (Louise) cream broker B h3 Bromfield
" Matthew F clk QPO res Hing
" Roger USN r3 Bromfield
Mulkerin John P (Muriel H) emp BCGCo h40 Bloomfield
Mulkern John M (Helen T) h112 William T Morrissey blvd
Mullan David T (F Marie) bus Dor h176 Newbury av
Mullane Daniel (Catherine) slsm B h34 Gordon
" Ralph H (Mildred V) emp B h59 Virginia rd
Mullaney Anna M wid Thomas P h117 Standish av
" Bernard F USMC r27 Riverside av
" Charles I (Irene M) firefighter QFD h33 Ellerton rd
" Doris emp B h150 Bloomfield
" Dorothy C bkpr Norfolk Co Trust Milton r117 Standish av
MULLANEY EDWARD V (Dorna N) dist mgr John Hancock Mutual Life Insurance Co res 41 Kingman Weymouth
" Fred B (Pearl B) capt QFD h27 Riverside av
" Frederick B (Irma A) firefighter QFD h8 State
" Irene G clk B r51 Wayland
" Irma A (Mrs Frederick B Jr) sec Harold J Nye and sec Auto Body Clinic h8 State
" J A h322 Sea
" James A (Lillian R) r13 Manet
" James H (Winnifred M) emp Quincy Public Wks Dept h34 Brackett
" James T (Marie) mgr Park Cafe & Terrace Room h216 Newberry av
" John r124 Phipps
" John A Jr emp Q Public Wks Dept r139 Highland av
" John J (Mildred M) carp h86 Wendell av
" John J Jr lab 26 Spruce r86 Wendell av
" John T bkpr Equitable Life Ins Co B r117 Standish la
" John T (June L) h10 Hudson
" John T custodian CJHS r54 Cleverly ct
" Lawrence r124 Phipps
" Leo F (Estelle) clk BCGCo h5 Greenwood av
" Leo M (Margaret L) steamfitter 58 Woodbine h51 Wayland
" Paul R student r124 Phipps
" Raymond E student r76 Butler rd
" Richard P student r76 Butler rd
" Robert (Helen) emp Nat Tire Wks h94 Goddard
" Sally A clk NQHS r54 Cleverly ct
" Thomas J (Bertha M) emp Q Public Wks Dept h124 Phipps
" William J (Bertalda) emp Q Public Wks Dept h54 Cleverly ct
Mullarkey Eola E wid James P sten QPD h461 Quarry
" Helen student nurse r461 Quarry
" James J (Kyllikki) clk R E Foy & Sons h 452 Quarry
" John J tchr NQHS r17 Victory av
" Kyllikki (Mrs James J) nurses aide QC Hosp h452 Quarry
" Margaret T clk Cummings Co h7 Greenview
" Margaret C sec B h98 Crescent
" Nora M tchr Daniel Webster Sch r98 Crescent
" William E student r461 Quarry
Mullen Agnes C r150 Grove
" Albert C emp Chicago Ill r14 Alleyne ter
" Charles E (Annabelle) emp Milton h7 Alvin av
" Charlotte C wid Albert E h14 Alleyne ter
" Claire L clk GE Appliance r14 Alleyne ter
" David h87 Newbury av
" Dorothy M opr NET&TCo r194 Common
" Eugene L truck driver r14 Holmes
" Francis E student r103 Robertson
" Francis J (Louise I) clk PO h21 Lunt
" Francis J (Rose M) patrolman QPD h103 Robertson
" Francis J Jr emp BSCo r103 Robertson
" Francis J Jr (Helen) slsm h21 Lunt
" Francis L tchr SJHS res B
" Francis W Mary A) slsm h50 Euclid av
" Frank A (Joanna J) clk B h14 Holmes
" Frederick T janitor r41 Ashland
" Hannah J r150 Grove
" Helen G r150 Grove
" James H (Marie G) emp BCGCo and (Marie's Variety) h45 Kendall
" John F lab h150 Grove
" John F (Eliza eth M) lieut QFD h300 E Squantum
" John J (Nora E) mech Westinghouse Hyde Park h83 Shirley
" Joseph C emp Hing Ammo Depot r12 Hanna
" Joseph E USN r169 School
" Joseph F (Margaret E) pipefitter BSCo h65 Grogan av
" Joseph L (Ruth E) emp BSCo h12 Hanna
" Marie G (Mrs James H) (Marie's Variety) h45 Kendall
" Mary G Mrs emp BSCo h331 Water
" Mary J wid Frank A h194 Common
" Mary M wid Charles G h57 West

IS THERE A TELEPHONE AT THE ADDRESS? A New Service in Your CITY DIRECTORY
Indicated by this symbol △ in the pink Street Guide

Mullen Matthew J (Margaret A) firefighter QFD 24 Winthrop av res inq do
" Matthew W dist claim agt EM St Ry res Brighton
" Patricia M bkpr Fireman's Fund Ins Co r14 Holmes
" Paul E printer B r14 Alleyne ter
" Paul X student r74 Bennington
" Raymond emp BSCo r194 Common
" Robert G (Evelyn L) emp Hingham Ship Yard h9 Yardarm la (3)
" Rosemary P clk BSCo r74 Bennington
" Sadie B wid Joseph A h169 School
" Theresa A opr NET&TCo r194 Common
" Thomas W shoe cutter S Wey 56 Butler rd res inq do
" Thomas W h74 Bennington
" Wilbur H (Jean H) assoc prof WNC h30 Copley
" William retired h296 Highland av
" William H (Alice M) emp BSCo h26A Winthrop
" William J (Anne A) retired h14 Linden (3)
" —see Mollins Mullins also Mullin
Muller Carl C (Doris E) slsm Lawrence h72 Longwood rd
" Charles J A (Barbara F) optician B h34 Sunnyside rd
" Henry (Karoline) retired h32 Palmer
" Minnie E sec American Register B h335 Atlantic
" Therese E sec Milton r34 Sunnyside rd
Mulley Jacob (Florence) rigger BSCo h60 Freeman
Mulligan Anne Mrs h78 Helena
" Frank oil slsm B r78 Helena
" George R (Elizabeth M) lab h218 Granite
" Harold F (Alyce C) emp BSCo and exec sec Industrial Union of Marine & Shipbuilding Workers of America Local No 90 CIO h40 Massachusetts av
" James E (Helen G) steamfitter Charlestown Navy Yard h64 Shawmut
" James E Jr emp B h64 Shawmut
" Janet F bkpr Q Trust Co r53 Scammell
" John student r33 Myrtle
" John F h33 Myrtle
" Joseph F (Mary V) slsm B h124 Kemper
" Joseph H (Mary C) plumber B h26 Baxter
" Joseph I (Louise T) emp B h226 Belmont
" Josephine Mrs r101 Adams
" Paul (Ann) chef h19 Myrtle
" Walter F Jr (Janet F) emp B h53 Scammell
Mullin Catherine emp QEL and PCo h195 Upland rd (9)
" David T (Marie) pres Columbia Transportation Co Inc h178 Newberry av
" Edith A wid James H r184 Pine
" Edward J (Mary A) emp B h19 Hollis av
" Francis A (Lillian A) emp Dor h86 Highland av
" Gerald F auditor Liberty Mutual r41 Edison
" Gerard B (Annette) emp Q Health Dept h 70 Dickens
" Gerard J (Rose A) shipper BSCo h63 Dayton
" James J (Sarah) sgt QPD h13 Mullin av
" Leo E (Margaret F) retired h41 Edison
" Leo E Jr (Gertrude H) emp BSCo h33 Avalon
" Margaret wid John r49 Edgemere rd
" Marie (Mrs Daniel T) treas-clk of corp Columbia Transportation Co Inc h178 Newberry av
" Mary E A sten B h12 Muirhead (7)
" Reginald S (Katherine B) lineman WEL and PCo h28 Berkeley
" William E (Edith E) dentist h28 Meadow
" William E Jr USN r28 Meadow
" William H (Bertha) prop Nationwide Market 1236 Sea h39 Charles
" —see Mullen
Mullins J Paul (Harriet C) bus Wrentham Lawrence h45 Willow
" James J (Jane R) emp Wey h162 Vassall
" Robert J (Mary A) emp SB h49 Edwin
Mulloy James J (Marvel A) painter-carp h74 Germain av
" James J Jr (Shirley N) patrolman QPD h64 Germain av
Mulqueeney Augustine F (Margaret M) custodian N S Hunting Sch h11 Nilsen av
" Eleanor emp B r11 Nilsen av
" Harold P (Rose M) driver Ry Exp Agcy h133 Elm av
Mulroy Annie wid Thomas P h117 Cross
" Mary E tel opr B r117 Cross
" Thomas S (Eleanora V) emp BSCorp h25 Eustis
Mulvaney Richard P milkman H P Hood r32 Sterling
" Robert J emp H P Hood & Sons res Roslindale
" Thomas A (Ruth) slsm Grossman's h13 Essex
" Thomas E h32 Sterling
" William R USAF r32 Sterling
Mulveney John (Annie T) emp PO h9 Taft
" Margaret F tchr Bra r9 Taft
Mulvey Evelyn emp B r34 Windsor rd
" Joseph emp B r34 Windsor rd
" Joseph M (Evelyn G) sgt Met Dist Police h34 Windsor rd
" William (Joan) emp B h183 Marlboro
Mulvihill Annette F (Mrs Martin J) nurses aide QCHosp h11 Riverview
" Martin J (Annette F) emp Whiting Milk Co Dor h11 Riverview
Muncey Gerald (Frances) emp Gillette Razor Co SB h55 Common
Munday Ernest F pres Emerson D Norris Co res Wellesley
" Frederick treas Emerson & Norris Co res Wellesley
Mundi—see Mundie
Mundie Alan emp B h112 Hamilton av
" Flora G wid Alex r197 Franklin

" Gordon emp Wollaston Golf Club r112 Hamilton av
" John USA r112 Hamilton av
" Margaret wid David h112 Hamilton av
" Mildred L wid J Edward h69 Goddard
" William (Mary J) carp h212 Holbrook rd
Mundy Ellen h111 Arnold
" James F retired r111 Arnold
" Mary C Mrs h15 Royal
" Ruth P emp B r15 Royal
Mungovan John F (Mary E) social wkr Mass B h81 Sagamore av
Municipal Auto Park 16-24 Granite
" Bath House end Mound
" Court—see Classified Business Directory
MUNICIPAL DIRECTORY—see pages 21 and 26
Munier Bertha wid Frederick r26 Mt Vernon
Munkley Daniel J (Anna M) capt QDF h35 Tinson rd
Munn James A (Flora E) mach Old Colony Laundry h20 Endicott
" John (Annie) h60 Cleverly ct
" John J (Alice) marine plumber Quincy Adams Yacht Co h45 Riverside av
" John J Jr USN r45 Riverside av
" Thomas G (Helen) emp Adams Shoe r60 Cleverly ct
Munnick Alfred C (Jeannette) emp B h99 Alstead
" Gunnar (Borghild M) tchr B h101 Alstead
" Gunnar Jr (Rosalie J) tchr NQHS h20 Princess Eve dr
MUNRO BERTHA dean and prof Eastern Nazarene College h90 Franklin av
" Hugh retired r36 Claremont av
" Loring C (Mabel) clk First Nat Bank B h 138 Grandview av
Munroe Building The Faxon Trust owners 1245 Hancock
" Frederick A emp SB r14 Windsor rd
" James (Eldora) emp Pierce & Nevill h60 Warren av
" Lawrence P r80 Atlantic
" Robert T emp SB h16 Windsor rd
" William A mach B r14 Windsor rd
" William F (Vera) silversmith B h86 Willard
" —see Monroe also Monro
Munson Adolph (Ella) prop Al's Drive In h47 DesMoines
" Nancy Mrs r551 Furnace Brook pkwy
" Theodore L (Mary) emp B h24 Sextant cir
Muntz Carl S (Noreen) lawyer B h97 Summit av
Murch John T (Wilhelmina) emp Wol Sheet Metal Works h32 Middlesex
" Thomas H mtlwkr B r32 Middlesex
Murchison Catherine F wid Samuel A h178 Centre
Murdoch James (Elizabeth) emp NYNH&H RR h31 Euclid av
" Mae bkpr B r31 Euclid av
" Susan sec Q Trust Co r31 Euclid av
Murdock Alexanderena (Mrs Thomas K) asst mgr Mi-Lady Shops h33 Sea av
" David S USN r43 Crabtree rd
" I Francis (Mary P) dist mgr Formica Co District Sales office of New England h43 Crabtree rd
" J Ralph (Mary A) emp B h28 Williams
" Jean Marie rehabilitation wkr r3 Moreland av
" Lester J (Elizabeth C) piano tchr r4 Maple (8) h3 Moreland rd
" Lillian G r344 Beale
" Mary E tchr QCHosp r3 Moreland av
" Minard Graham (Bertha L) mech eng BG Wks h144 Hollis av
" Thomas (Alexanderena) mach NYNH&H RR h47 Sea av
Muriel Dorothy Food Shops Mrs Florence L Graney mgr 13 Beale
Murnane Edward M slsm B h184 Newbury av
" Shirley A emp B r184 Newbury av
Murphey Elizabeth r63 Walker
" Loretta emp B r73 Walker
Murphy A J linens and dry goods Arthur J Murphy prop 681 Hancock
" Adrienne B wid James P opr NET&TCo h10 St Germain
" Agnes C wid Edward T sum res 20 Spring ter
" Alan E emp NET&TCo r18 Bates av
" Albert P (Helen) mail clk B h37 Ferndale rd
" Albert G (Florence M) trucking 213 Harvard n dc
" Alfred L emp Gabriel Eng Co r49 St Germain
" Alfred P (Joan) phys 474 Talbot av Dor h77 Madison av
" Alice wid Stephen C emp B h124 Safford
" Alice sec h243 Farrington B
" Aloysius O (Alice W) emp NYNH&HRR h18 Newport ter
" Alva R Mrs h Quarterdeck rd
" Andrew (Margaret) h99 Hillside av
" Anna A wid Joseph F emp Howard Johnson Restaurant h71 Garfield
" Anna J sum res 20 Spring ter
" Anna T wid Patrick h14 Linden (2)
" Arthur F (Eleanor) bus Dor h81 Clement av
" Arthur J (Alice J) mgr Metropolitan Life Ins Co res Marshfield
" Arthur J (Mary J) prop A J Murphy r81 Ballou
" Arthur P lab city of Quincy r39 Riverbank rd
" Barbara L emp B r121 Oxenbridge
" C Ernestine (Mrs Joseph V) nurse QC Hosp n261 Willard
" Catherine R acct B r740 Hancock
" Charles (Marie) custodian NQHS h97 Eustic
" Charles B (Grace E) retired h112 Shore av
" Charles F maintenance man TR&SCo h158 Arlington
" Charles J (Mary I) h59 Greenleaf
" Charles J prop Murphy's Atlantic Service res Boston
" Charles L (Irene) taxi driver h122 Everett
" Charles Leo student r261 Willard
" Charles P (Grace) time keeper h95 W Elm av
" Charlotte A (Mrs Frederick) clk Mass State Div of Emp h15 Taft
" Claire C (Mrs Richard W) hairdresser 1 Elm av r103 Standish av
" Clarence W (Ruth M) pres-treas Murphys Beer & Wine Co Inc h111 Hollis av

Murphy Cornelius J (Marian E) agt American Airlines B h1 Morgan rd
" Daniel J (Bridie T) retired sum res 22 Casco
" Daniel T (Abbie M) h30 Huntly rd
" Dennis J (Kay M) prop Pop's Barber Shop h46 Endicott
" Dennis J (Helena C) retired h165 Fenno
" Donald G (Therese B) emp Dor h192 Albatross rd
" Dorothy A r20 O'Connell av
" Dorothy M opr NET&TCo r81 Ballou
" Edith S (Mrs James V) waitress Manet Lunch r1102 Sea
" Edward A (Pauline) emp B r129 Willow
" Edward J (Agnes L) emp B h55 Florence
" Edward J (Mary P) emp W Roxbury h162 Harvard
" Edward P h71 Grove
" Elaine K emp QCHosp res Milton
" Elizabeth A Mrs h1303 Sea
" Elizabeth F wid Arthur B h6 Lillian rd
" Elizabeth J r158 Arlington
" Ellen wid Thomas r20 O'Connell av
" Eunice E wid Leo sten B r47 Connell
" Francis (Caroline) emp New Jersey h202 Rock Island rd (sum res)
" Francis E (Mary A) civ eng B h45 Virginia rd
" Francis E X emp Gillette's r45 Virginia rd
" Francis X (Frances G) rate setter BSCo h227 West
" Fred B pres Hancock Theatre Co h47 Narragansett rd
" Fred D (Gladys) car opr EM St Ry h Holbrook
" Frederick J (Charlotte) plumber Ingraham Co h15 Taft
" Frederick R (Dorothea M) emp Boston Post B h31 Grace rd
" George emp Sawin Machinery Co res B
" George (Ann) maintenance man B h178 South
" George B (Gertrude A) lab MDC Sewerage Div h100 Rock Island rd
" George M tchr QSch res Roxbury
" George P (Agnes B) slsm B h68 Verchild
" George T (Juliette C) painter h45 Conant rd
" Gertrude A Mrs h444 Adams
" Gilbert H h58 A Copeland
" Grace E clk BSCo r6 Lillian rd
" Harold J (Virginia) emp Roger Kent Co h93 Bayfield rd S
" Harry D driver opr EM St Ry res Milton
MURPHY HARRY J pres-treas Massachusetts Engineering Co Inc res Hingham
" Helen emp Seaver Nursing Home res Roxbury
" Helen wid William C h102 Glover av
" Helen E h198 Merrymount rd
" Hugh R (Catherine C) emp Tobe Deutschmann Norwood h51 Flynt
" James (Eleanor B) welder HP h9 Edgewater dr
" James A (Adelaide V) NE mgr Ritter Co Inc h10 Havilend
" James E (Jennie S) maintenance supt traffic Div B h75 Freeman
" James F (Ann G) retired h45 Ferndale rd
" James F (Annie G) retired h245 Common
" James J (Catherine E) retired h740 Hancock
" James J Jr (Edna M) carrier PO Q h742 Hancock
" James V (Edith S) emp MTA B h1102 Sea
" James W (Marjory) emp Stop & Shop r52 Bicknell (1)
" Jane E Mrs emp B h42 Hobomack rd
" Jane E emp B r42 Hobomack rd
" Jane E emp B r91 Bird
" Jean C emp US Govt r99 Standish av
" Jean E emp B r48 Albertina
" Jeremiah (Winifred A) emp BCGCo h53 Hunt
" Jeremiah C (Honora F) clk BSCo h144 Palmer
" Jeremiah J (Marion E) mgr F N Stores Allston h82 Belmont
" John (Eleanor) emp PO B h38 Taffrail rd (3)
" John r121 Oxenbridge rd
" John C emp S Shore Buick Co res S Wey
" John C (Florence I) emp Bra h8 Rawson rd
" John C USA r842 Sea
" John D retired h36 Glover av
" John D (Margaret F) mgr Waldorf h167 Fenno
" John E (Helen) emp NET&TCo h15 Cranch
" John E carrier QPO res B
" John F (Barbara L) mgr B h121 Oxenbridge rd
" John H (Margaret) acct B h195 Upland rd (49)
" John J (Lucy) dist mgr American Tobacco Co h26 Barham av
" John J (Margaret A) mach Everett h8 Arnold
" John J (Rose A) USAF h291 Newport (46)
" John J (Evelyn) slsm h147 Brook
" John P (Gertrude M) opr MTA h38 Alton rd
" John S (Edna L) emp Armstrong Cork Co Bra h45 Hamilton av
" John T (Elizabeth M) bus B h195 Billings rd
" John V (Betty) h291 Granite
" John W student r112 Shore av
" John W (Paula E) USAF r6 Squanto rd
" John W (Catherine L) emp NET&TCo h19 Bay State rd
" Joseph C USA r161 Fayette
" Joseph C student r112 Shore av
" Joseph E (Mary J) emp Blacker & Holland Lumber Co h37 Hamden cir
" Joseph F (Phyllis V) emp MTA h160 Billings
" Joseph H emp NYNH&HRR r71 Grove
" Joseph L (Ann) emp Framingham h42 Chester
" Joseph V (C Ernestine) repairman NET&TCo h261 Willard
" Julia F wid John C h18 Bates av
" Julia M nurse QCHosp h166 Kendrick av
" Julia M h105 Willow
" Kay M (Dennis J) teller Q Trust Co h46 Endicott
" Kenneth (Jean) emp B h24 Sullivan rd

" Kenneth F (Hedwig N) asst prin QPJHS h198 Everett
" Leo R (Anna) sheet metal wkr BSCo h92 Centre
" Louise H nurse Vet Hosp Rutland Heights r30 Thornton
" M Agnes emp HU School of Health Camb r429 Newport av
" M Blanche emp S Bra h39 Riverbank
" Madeleine M emp B r91 Bird
" Malalieu emp Diamond Cleaners res B
" Marion A emp John Hancock Ins Co B h 20 Spring ter (sum res)
" Margaret T wid James G h11 Edgewater
" Mary nurse QCHosp r68 Endicott
" Mary r12 Winthrop pk
" Mary r37 Eustis
" Mary wid Samuel A emp Laboratory Kitchen B r5 Ridgeway
" Mary A wid Thomas h20 Utica
" Mary A wid Daniel M h12 Bass (3)
" Mary B wid Mortimer emp QCHosp h45 West
" Mary B (Mrs William F) emp Dartmouth Pharmacy r842 Sea
" Mary D clk First Nat Bank r313 Elmwood av
" Mary E emp Harvard University Press Camb r429 Newport av
" Mary E wid Albert A h33 Russell pk
" Mary E sten B r740 Hancock
" Mary G r5 Spring ter (sum res)
" Michael B (Madeline) emp Faxon Trust h291 Granite
" Michael E retired r198 Merrymount rd
" Michael J emp Lodgens Mkt h194 Fayette
" Michael J (Alice) emp B h27 Mears av
" Michael J (Helen E) retired h98 South
" Michael N (Fannie E) boilermkr BSCo h151 Phipps
" Michael P (Margaret M) lineman MTA h66 Verchild
" Michael R emp MECo r194 Fayette
" Mike N (Frances) emp BSCo h151 Phipps
" Patrick J (Katherine M) asst eng Quincy Dry Dock h37 Riverside av
" Patrick J (Virginia L) emp B h53 Shennen
" Paul r37 Ferndale rd
" Paul F student r37 Ferndale rd
" Paul H (Mary M) emp NYNH&HRR B h59 Edgewater dr
" Paul J USN r114 Colby rd
" Philip J r267 Willard
" Richard (Marie) acct Camb h27 Pleasant
" Richard F (Theresa P) emp City of B h67 Rice rd
" Richard F (Dorothy) meat cutter Q h79 Appleton
" Richard F emp B r124 Safford
" Richard J (Mary) emp BSCo h231 Water
" Richard W (Claire C) slsm r103 Standish av
" Rita L Mrs h3 Sampo rd
" Robert F student r111 Hollis av
" Robert F (June A) welder B h94 Stoughton
" Robert F Jr USN r94 Stoughton
" Robert J clk Dor r82 Belmont
" Robert J emp BGWks r53 Lund
" Robert L (Annie) emp Bay State Ice Cream Co Abington r50 Winter
" Ruth emp City of B h91 W Elm av
" Sally B clk Louise White Millinery B 18 Beale r47 Narragansett rd
" Sophie Mrs h101 Revere rd
" Stanford r42 Hobomack rd
" T Claire emp B sum res 22 Casco
" Theodore (Gertrude) emp BGWks h70 Quarterbeck rd
" Therese Mrs emp Joseph D Wassersug r 192 Albatross rd
" Thomas tchr NQJH r38 Elliot av
" Thomas F (Elizabeth A) USN h384 W Squantum
" Thomas J tchr NQHS r38 Elliot av
" Timothy J auto mech H P Hood & Sons h9 Woodbine
" Timothy R emp B r14 Linden (2)
" Vincent emp BGWks r53 Lund
" Walter M USN r42 Holbomack
" Walter T leather cutter B h20 O'Connell av
" William (Josephine) const wkr h116 Crescent
" William (Cecilia) fisherman h21 Dee
" William F (Mary B) emp BSCo h842 Sea
" William F Jr emp BGWks r842 Sea
" William F Jr lab h71 Grove
" William H sub clk Q PO res S Wey
" William H (Vera L) mail clk B h112 N Central av
" William H (Celia) retired h70 Hedge
" William H Jr USAF r112 N Central av
" William J (Evelyn M) emp B h21 Oakwood rd
" William J (Mary D) orthopedic dept Mass Gen Hosp B h31 Wesson av
" William R tchr Atherton Hough Sch r111 Hollis av

MURPHY WILLIAM T (Emily W) purchasing agent Massachusetts Engineering Co Inc res Hingham

" Willis I emp Shawmut Laundry r242 Safford

Murphy's Atlantic Service Charles J Murphy prop 1150 Hancock
" Beer & Wine Co Inc wines and liquors 385 Hancock ND pres-treas Clarence W Murphy
" Restaurant (James P Saunders and Peter M Georgicu) 1600 Hancock

Murray Alfred D emp B h331 Atlantic
" Arthur L (Patricia) (Quincy Sq Esso Station) res Norwell
" Audrey emp B r7 Silver
" Charles D (Josephine V) retired h40 Cummings av
" Donald (Delores) emp B h64 rear Wall
" Edward J (Catherine J) emp NET&TCo B h95 Dorchester Sqtm
" Edward J clam digger r10 Bell
" Elsie A emp Remick's h33 Berlin
" Emily T wid Patrick h35 Lawn av
" Ethel M (Mrs Thomas J) emp Howard Johnson Restaurant h5 Common
" Evangeline I emp Old Colony Laundry r 27 Richie rd
" Florence I wid Edwin J clk Peter Pan Cleaners h231 Hollis av
" Frank C retired r795 Hancock
" Frederick L (Doris E) emp WUTelCo h52 Campbell

Murray George shipjoining MSTS r112 Mayflower rd
" George B (Helen C) retired h12 Commonwealth av
" George F Rev asst Sacred Heart RC Church r386 Hancock
" Geraldine T emp BGWks r10 Bell
" Gertrude L tchr Snug Harbor Sch res W Newton Centre
" Henry J Jr watchman MMWks h41 Standish av
" Henry P (Agnes M) slsm B h7 Silver
" Hugh T M (Maybelle V) draftsman B h201 Atlantic
" Isabel emp Old Colony Laundry r27 Ritchie rd
" Iva emp RMfgCo h12 Flynt
" James mech EM St Ry res Dor
" James E (Selma) custodian Christ Church r46 Quarry
" James J emp Everett r668 Sea
" James J (Elizabeth A) mach BSCo h1 Hughes
" James J Jr (Alice E) h7 Billings
" James T (Alice J) clk B h18 Florence
" Janice A teller Q Trust Co res S Wey
" Jean M clk B Bank r7 Silver
" Jewelry Co Murray K Lourie prop 1511 Hancock (21)
" John A (Gertrude L) emp Watertown h 108 Glover av
" John C (Louise E) emp Brockton h100 Merrymount rd
" John H (Ruth) leverman NYNH&HRR h23 Cliff
" John H (Eleanor) motor vehicle investigator h60 Sagamore av
" John J (Constance) student h35 Sharon rd
" John J (Genevieve R) mgr B h313 Elmwood av
" John J (Alberta) emp B h294 Billings rd ND
" John W (Edith S) prop Ring Clear Hosiery h11 Chester
" John W (Jennie R) train-master NYNH&HRR h25 Richie rd
" Julie E wid Robert J h76 Sagamore
" Margaret Mrs emp RMfgCo r18 Bennington
" Marie T emp QPL res N Wey
" Mary emp White Bros r35 Lawn
" Mary D clk First Nat Bank B r313 Elmwood av
" Norman A (Alice J) Major USA h14 Bay State rd
" Norman A Jr emp Washington DC r14 Bay State rd
" Patricia sec Public Loan Co r10 Bell
" Patrick D supt NQ PO res Randolph
" Paul F (Marion) bus driver EM St Ry h36 Ruthven
" Regina M tchr Sqtm Sch res Randolph
" Ritchie W opr EM St Ry res N Wey
" Robert student r12 Murray
" Robert V (Marion) asst traffic mgr h8 Hancock ter
" Sarah J wid George S h27 Ritchie rd
" Thomas emp FNS r35 Lawn
" Thomas (Verra C) eng h90 Edison pk
" Thomas J (Ethel M) emp B h5 Common
" Thomas L (Mona H) driver PO h160 E Elm av
" Vincent A (G Celia) emp Camb h655 Sea
" Walter F (Ruth E) emp BSCo h280 Manet av
" Walter F Jr elec 150 Spring r280 Manet av
" Walter F Jr (Catherine E) emp American Tel & Tel Co h37 Thornton
" Walter L (Joan) USN h9 Border
" Walter P (Bernice) emp Taunton res inq do
" Wilfred S (Dorothy) emp P Scale Co h191 Fenno
" William (Claire) emp BSCo h86 Safford
" William P custodian NQHS r581 Willard
" William S (Amanda G) supt Pullman Co B h191 Fenno
" William S (Frances E) cunductor Pullman Co h23 Langley cir

MURRAY & TREGURTHA INC marine engine manufacturers 2 Hancock pres Richard E Mathewson v-pres Wilfred F Mathewson v-pres Bradford H Mathewson treas Charles J Masterson sec-clk of board Louis A Dillon

Murrell Edward J (Helen E) sta eng TR&SCo h303 Newport av
Murry Ann P emp Henry E Underhill Paper Corp r35 Lawn av
" Arthur P (Katherine M) emp City of B h sum res 125 Manet av
" Edward J USA r sum res 125 Manet av
" Emma M wid Frank E retired h49 Island av
" Marylou student h sum res 125 Manet av
Musculus William F (Elizabeth) retired h106 Spring (Sum res)
Muse Clarence M (Helen M) jan Q Coal & Oil h42 Spear
Musette Abramo (Irene V) pipe fitter BSCo h40 Cross
" Ida C r130 Quincy
" Noreen emp Old Colony Sales r129 Quincy
" Olimpio (Adeline) emp Standard Steel B h129 Quincy
" Oliver (Norah) lab h130 Quincy
Musgrave Walter E (Elsie M) emp B h95 Cedar
Mushlin Abraham (Anna) emp Hull h20 James
Musiker William (Sara) h6 Oval rd (4)
Mutch John F (Anna S) emp Ry Exp Agency h121 Everett
Mutual Bldg 1601-1621 Hancock
Myatt Benson C retired h11 Walnut ter
" Clarence B (Margaret) auditor NEGEA Service h63 Edgemere rd
" Clifford E (Sally Jane) acct B r176 E Elm av
" Joseph (Mae) emp Westinghouse B h130 Doane (4)
" Katherine tchr QHS res B
" Leo J (Anna M) emp Better Homes Club Plan h91 Rice rd
" Mary V bkpr MMWks r76 Stedman
" Walter (Helen) elec Doyle Cont Co h79 Stedman
Mybreck Sylvia F emp Howard D Johnson's res E Bra
Mycue Robert L (Yoland B) mach PSCo h10 Rawson rd

Myernik Margaret Mrs h15 Nevada
Myers Carlton emp S Shore Buick Co res Holbrook
" Charles B (Virginia) bus Wellesley Hills h1327 William T Morrissey blvd
" Charles T (Marie J) truck driver h15 Clarendon
" Charles T Jr emp BSCo r15 Clarendon
" Dorothy emp TR&SCo r15 Clarendon
" Eugene (Marjorie) office mgr Anne Starr Inc h11 Avon way
" Frederick (Ethel V) pres-treas Downs Pharmacy Inc and pres-treas Norfolk Downs Pharmacy Inc h31 Willow av
" George G (Dora M) USN Squantum Naval Base h563 Washington
" Grace E Mrs nurse 49 Shennen h do
" Harold C (Mollie) M retired h252 Franklin
" Herbert A (Katherine) retired h100 Scotch Pond pl
" Willard R (Geraldine) emp B Cons Gas Co h113 Atlantic
" —see Meyera and Meyers
Myette Gordon h72 Commonwealth av
" Raymond (Jean F) const John Cattaneo h107 Farrington
Myllymaki Elsie L bkpr B r463 Willard
" George E emp Milton r463 Willard
" Minnie J wid Andrew h463 Willard
Myrano Salvador r575 Washington
Myrbeck S Gunnar (Althea L) (Myrbeck & Jacobs) res Hingham
" Sven A (Agda) carp h80 Branch
" & Jacobs (consulting eng) (S Gunnar Myrbeck and Aristides F Viegar) 1458 Hancock (2nd floor) (215)
Myrice Frank sub carrier Q PO res N Wey
Mysall George (Margaret) spec agt Home Ins Co B h130 Fenno

NAAS ROBERT (Madelyn) emp Proctor & Gamble Co h80 Taffrail rd (4)
Naborhood Pharmacy Inc 406 Hancock pres Jack Silverstein
Naclerio Celeste M h300 Liberty
" Mary R student r373 Centre
" Ralph (Anna) truck driver h373 Centre
Nadeau Ernest R (Patricia K) emp B h20 Sextant av
" Isabelle emp Norfolk Paint & Varnish Co h132 Marlboro
Nader Fern F sec Camb r82 Pontiac rd
" Helen Mrs emp B h9 Vine
" Paul emp Commonwealth of Mass h112 Chubbuck
" Thomas A (Lenore I) emp BSCo r112 Chubbuck
Nadler Pearl C wid Allen P bus B h13 Rawson rd
Nagel Anna h1453 William T Morrissey blvd
" Mary G r8 Bay
Nagle Anna M h35 Marshall
" Bridget A Mrs r35 Marshall
" James P (Annie V) ry mail clk EB h35 Windsor rd
" William P clk PO res Chsn
" William R Jr (Catherine L) emp EM St Ry res Lynn
" —see Neagle
Nahas Mary Mrs h22 Shaw
" Mary h34 Shaw
Nally James clk of corp Conway & Nally Grille res Milton
Nammarah Charles W (Regina M) brick mason h28 Hayden
Nanian Michael J r120 Hillside av
" Mitchell J emp Sunnyside Mkt res Wol
Nankin Edward USA r16 Hudson
" Harry (May) (Nankin Oil Co) h16 Hudson
" Oil Co (Harry and Robert J Nankin) 16 Hudson
" Robert J (Geraldine) (Nankin Oil Co) h27 Newbury av
Nannis Harold A (Marilyn A) mach B h107 E Elm av
" Louis (Bessie) news agt Quincy h12 Joan dr
Naphen Robert J (Idella) mgr Quincy Nantasket Motors res Stoughton
Napoleone Arthur D (Carmella) emp BSCo h17 Larry
" Ida emp B r15 Larry
Napoli Antonio (Rose) const wkr h121 Sumner
" Cafe Kossi Pascale prop 11 Copeland
Napolitano Jack (Lillian) butcher h41 Dorchester
Narcotta Beatrice wid Leo h113 Spring
" Carlton emp B r113 Spring
Nardone Albert J emp BGWks r5 Copeland
" Carl J cont J J Gallagher r5 Copeland
" John (Jean) h289 Highland av
" Nicholas J (Eugenie M) emp Whitings Milk h192 Fayette
" Sarah L wid Joseph h5 Copeland
Nardstrom Amanda r86 Woodcliff rd
" Edgar mach B r112 Sagamore
Naselsky Janet M USAF r20 Chase
" Max (Sarah I) emp BSCo h20 Chase
Naser Sally prop Powers h112 E Elm av
Nash Doris emp B r55 Botolph
" Frederick H (Harriet) emp D C Andrews B r8 Rockview rd
NASH JEAN L librarian Temple Branch Thomas Crane Public Library h154 Elm
" John William mech C A Cox Auto Repair h E Wey
NASH KENNETH L justice District Court East Norfolk and v-pres Shipbuilders Co-operative Bank res Weymouth
" Raymond D opr EM St Ry res N Wey
" Sarah B wid James A M h108 Sea
" Wilfred A (H Harriet) supt Bay State Stevedore Co B h121 Pine
Nason Charles R (Florence G) retired h13 Central av
" Ernest W (Marie) emp BSCo h52 Ruggles
" Exelis E wid Leonard H h53½ Buckley
" Helen M r27 Farrington
" John F Jr mgr McGrath Taxi Co h27 Farrington
" Mary M Mrs h27 Farrington
" Robert W (Dagmar) emp Parkway Taxi Co h123 Dorchester
" Vera G wid Walter C h31 Bradford
" Walter C Jr (Charlotte A) emp Cambridge Corp h350 Fenno
" Walter L (Eleanor M) emp Hing h16 Madison av
" Wendell H (Ruth C) elec BSCo h27 Arthur

Natanson Julian S (Dorothy R) emp Keystone Mfg Co B h152 E Elm av
Nathan Edward M (Mildred) physician 1159 Hancock (3) r74 Independence av
" Joseph B (Ruth W) mgr Lerner Shops res Newton Centre
Nathanson Charles USN r118 Billings
" James E emp S Orleans h75 Arnold rd
National Biscuit Co Henry R Whittier mgr 67 Federal av
" Capacitor Corp 65 Washington ct treas J Alcide Beaumier
" Foundation for Infantile Paralysis Norfolk County Chapter executive sec Mrs Kay Jobert 18 Washington
" Granite & Polishing Co Kastaa W Fagerlund prop 2 Sampo rd
" Window Cleaning Co Albert J Sandonato prop 61 Brook rd
Nationwide Market William H Mullins prop 1236 Sea
Natius Natale h170 Federal av
Natti Gertrude nurse W M MacPhee h69 Suomi rd
Nattie Impi wid Eugene nurse Q Sch Dept h119 Centre
Naughton Harold A (Veronica A) bus driver EM St Ry h28 Rockland
Naugler Stearns (Laura) service dispatcher Boston Edison Co B h87 Emerald
Nauha Launi S (Ethel) emp Cloverleaf Dairy h42 Arthur
Nauman Frank F oil slsmn 31 Putnam h do
Naumann Howard L (Sandra) emp B h138 Holbrook
" Lester L (Thelma M) emp B h11 Greene
Navin Edith E wid John F h124 E Elm av
Nawn Harry P (Esther) ins B h85 Monroe rd
" Nancy E r85 Monroe rd
Naylor Ethel E (Mrs Harry P) mgr Ring Clear Hosiery h97 Willow
" Jasper R (Ethel E) prof and personnel dir Eastern Nazarene College h97 Willow
Nazzaro Carmine A (Irvinne) emp B h136 Willow
Nea Minnie wid Frank S h13 Carle rd
Neagle Charles (Dorothy) emp Camb h101 Amesbury
" Joseph J steward Elks Club r10 Francis av
" Marie emp Employers Liability Assurance Corp B r101 Amesbury
Neal Alfred A emp BSCo h230 Granite
" Charles J (Dorothea A) mech Standard Auto Gear Co h7 Intervale
" Forrest I (Barbara) pres-treas-gen mgr Old Colony Launderers & Cleaners res Hanover
" Harold B Jr (Thelma G) asst supt B Gardens B h347 E Squantum
" Jeanne wid Forrest h43 Newton av
" John emp EM St Ry res E Bra
" William R (Theresa) mech Priestman Chevrolet Co h7 Chesley rd
Nealey John J shoe wkr h23 Hollis av
Nealley Charles J (Daisy M) r694 Sea
Nealon James N elec BSCo r15 Carruth
" John P (Gertrude L) elec BSCo h18 Carruth
Neary Agnes wid Joseph r43 Estabrook rd
" Andrew (Rita) bus B h24 Marsh
" Edward J (Marie W) h94 Upland
" Margaret M emp B r116 Clay
" Martha M maid 159 Monroe rd r do
" Mary E Mrs h116 Clay
NEASE MADELINE N wid Floyd W registrar Eastern Nazarene College h92 Franklin av
NEASE STEPHEN W (Christine) exec field sec and instructor Eastern Nazarene College h57 Ellington rd
Neassar Linda Mrs dom h7 Town Hill
Nee George J h12 Bass (4)
" Martin (Marguerite) h1002 Furnace Brook pkwy
" Sarah A waitress B r301 Belmont
" Thomas L ind sub carrier PO res Ros
Needel Abraham (Sarah) emp B h61 Stewart
" Benjamin (Rae S) slsmn Goldie's Inc h19 Fowler
" Edward C (Ruth) emp Wat h42 Bysart
" Joseph (Ethel) slsmn Watertown h36 Lancaster
" Melvin clk B r61 Stewart
" Morris (Rebecca) sexton Beth Israel Synagogue h45 Grafton
" Murray (Vidabelle) asst mgr Watertown h97 Narragansett rd
Needham Bessie L wid Charles F h326 Fayette
" Charles F elec BSCo r326 Fayette
" Thomas H (Bowetha K) wool merch B h 36 Stoney Brae rd
Needle Harry (Lucille) elec BSCo h144 Quincy
" Harry (Sadie B) fruit dept mgr Capitol Super Mkt Inc h79 Bigelow
" Jacob W student r107 Chubbuck
" Nathan (Jennie) hlpr BSCo h107 Chubbuck
" Paul W emp B r107 Chubbuck
" William (Bernice) emp Grossman's h153 Water (7)
Neeley Robert L (Olga M) h31 Taffrail rd (4)
Neely Edith wid John C h10 Manet av
" Robert N (Jean A) promotion mgr NH h 60 Samoset av
Neeson James E opr EM St Ry res Fall River
Neff Samuel B (Madeline E) retired h350 Washington
Negleson Lawrence P (Adeline V) emp B h12 Sixth av
Negus Ferender C (Anna C) eng B h44 Russell
" Mary Mrs h14 Morton
Neighborhood Club The Charles A MacLean mgr 27 Glendale rd
Neil Barbara H emp BSCo r10 Thompson
" James Jr (Anna) emp Camb h128 Madison
" James C (Jean G) emp BSCo h10 Thompson
" Jean B r10 Thompson
Neill Arthur E (Charlotte W) retired h85 Babcock
" Cecelia wid Robert h75 Brackett
Neilson Emma wid John h69 Young
" Harry C (Hans) (Mary F) emp B h72 Elm av
" John B (Thelma) emp PSCo h62 Holyoke
" Joseph (Josephine) retired h91 Cliff

" Joseph M (Geneva E) emp BSCo h290 Highland av
" Mary (Mrs Harry C) prop Neilson & Ritchie h72 Elm av
" Paul A USN r69 Young
" & Ritchie Mary Neilson prop caterers 72 Elm av
" —see Nilson and Nelson
Neily Vaughn H (Edna P) emp B h105 Russell
Neimi Hiljas Mrs h52 Copeland
Neimo—see Niemo also Neimi and Niemi
Neissan Linda Mrs emp Randolph Mfg Co h38½ Copeland
Nelligan Paul S (Ann M) draftsman h318 Safford
Nelson Agnes Mrs emp A&P h195 Upland rd (31)
" Albert R (Lita H) emp State h95 Taffrail rd (4)
" Albin G retired r74 Whiton av
" Alf F (Clara G) agt J Hancock Life Ins Co h25 Tyler
" Alfred (Mabel) emp Mayflower Diner Inc r12 Mill
" Alfred S retired h144 Atlantic
" Alma maid 36 Whitney rd r do
" Amelia r320 Beale
" Andrew S (Anna F) ins B h5 Stoney Brae rd
" Apartments 12 Bass
" Arthur E (Ruth) mach Zildjians h126 Highland av
" Arthur G (Anne E) emp BSCo h29 Mattson
" Arthur M (Lillian A) naval architect BS Co h217 Franklin
" Arthur W (Lillian M) emp B h17 Oak av
" August M (Emma I) bus Oak and h69 Kemper
" Barbara nurse Q City Hosp r101 Taffrail rd
" Barbara A emp Calif r22½ Buckley
" Building 736-740 E Squantum
" Carl (Evelyn) emp PSCo h240 Fayette
" Carl M (Lillian J) mach Mathewson Machine Co h10 Hardwick rd
" Carole r11 Dayton
" Charles E (Mildred D) emp First Nat Bank B h56 Yardarm la (1)
" Claire h195 Upland rd (31)
" Claire M wid William M nurse 32 Briggs h do
" Conrad L (Tekla) h248 Common
" Daniel C emp B r118 W Elm av
" David O (Mildred C) emp Burroughs Adding Machine B h60 Appleton
" Edwin G (Dorothy L) auto mech B h14 Kent
" Eldon (Martha) emp MTA h13 Town Hill
" Elida C wid Harry M r138 Spring
" Elizabeth S wid Andrew h22½ Buckley
" Emil contr r270 Billings rd
" Emma C Mrs r115 Bellevue rd
" Florence r175 Billings rd
" Fred r22½ Buckley
" G Rudolph (Esther J) eng B h145 Madison av
" George E (Annie) insp EM St Ry res E Bra
" George E emp BSCo h66 Pratt rd
" George O E (Grace L) gov insp BSCo h15 Phillips
" Gordon F (Vera) emp BSCo h20 Gladstone
" Gustave H (Janet) mover 53 Franklin r20 Thomas
" Harold J retired h6 Willard
" Harold J (Eleanor P) emp B h8 Greenwood av
" Harry A (Helen C) h27 Madeline
" Henry G emp City r97 Billings rd
" Herluf J (Eleanor) emp Aluminum Corp h84 Ames
" Hilda r46 Cranch
" Hjalmar G (Selma S) mgr Gray Rock Granite Wks 129 Centre h do
" Hugo R (Emily K) pattern maker h36 Pembroke
" Ida M wid Peter A h165 Granite
" Ivar O (Norma) music dir Q Pub Schools h289 Highland av
" James S (Elizabeth T) mach BGWks h25 Willet
" John I (Agnes M) carp Thomas Fallon h 35 Ridgeway dr
" John L (Josephine A) clk J MacFarland & Son h201 Hobart
" John R (Kathleen) mgr GE Credit Corp h57 Knollwood rd
" Karl (Helen W) emp P&GCo h77 Pelican rd
" Keith L student r10 Grand View av
" L Ragnar (Agda A) painter cont 11 Dayton h do
" Lawrence W (Elinor) radio eng B h257 Belmont
" Lorraine student r133 Bayside
" Louise M wid John F r795 Hancock
" Margaret E Mrs clk B h302 Billings rd
" Nels (Ida M) retired h47 Edgemere rd
" Nels E (Evelyn) emp B h75 Walker
" Norman E student r269 Beal
" Otis G (M Anna) optician B h119 Palmer
" Paul O (Gertrude M) emp Chsn Navy Yd h7 Oak av
" Perley E (Chase Press) res Canton
" Peter (Agnes) emp TR&SCo h55 Curtis av
" Ralph C Rev (Faye) minister Central Baptist Church h42 Maypole rd
" Reinhold (Mary) pntr 127 Centre h130 do
" Robert F USA r75 Walker
" Robert W (Carrine E) emp John W Taylor h48 Hamilton av
" Roy r248 Common
" Roy M Cleansers Roy M Nelson prop 510-516 Sea
" Roy M (Maude) prop Roy M Nelson Cleansers h40 Butler rd (21)
" Selma M wid John A r32 Churchill rd
NELSON SEVRIN E (Catherine L) pres-treas Elm Inc res inq 706 Hancock
" Stuart (Ruth) h16 Bloomfield
" Stuart A (Isabel R) mgr Brookline h133 Bayside rd
" Theodore A (Adelaide) clk Everett h107 Mayflower rd
" Theodore A Jr r107 Mayflower rd
" Victor (Olive S) adv mgr Howard D Johnson Co Inc res Melrose Highlands

Nelson Vincent A(Harriet O)auto bus Milton h102 Piermont
" Warren H bus B r144 Atlantic
" William N retired h175 Billings rd
" —see Nilson and Neilson
Nereo Edmond D (Antoinette R) patrolman QPD h15 Larry
Nerney Gladys h50 Lincoln av
Nervi Alfred P (Ida) emp B h67 Farrington
" Caesar A (Natalie M) printer Camb h32 Windsor rd
Nesbitt James H (Bertha M) emp Grossman's Lumber h37 Freeman
" William J (Jean) emp NET&TCo h35 Beach (2)
Nesson James (Margaret) emp EM St Ry h33 Payne
Nesti Alfred P (Ann) carp QSDept h39 Sullivan
" William P emp BSCo r39 Penn
Nestor Eleanor J wid James h88 Faxon
" George A USN r47 Glover av
" John J (Mary B) shipfitter BSCo h99 Taffrail rd (3)
" John J (Catherine) lab h47 Glover av
" Patricia K emp B r47 Glover av
" Paul (Maureen) USA h58 Woodbine
" Rita emp B r89 Shirley
" Thomas F student r47 Glover rd
Neuberger Gustave F (Collina B) mech eng h270 Bellevue rd
Neustadt Elsie S physician 27 Avon way h do
" Rudolph physician 27 Avon way h do
Nevens Harry S (Martha) physician 611 Adams h do
" Joy L tchr QHS h57 Spear (13)
Nevers Josephine Mrs emp Myer Beck & Jacobs h3 Summer
Neve Humberto C (Pearl J) window cleaner B h172 Sea
Neville Arthur C (Gertrude M) emp B h13 Taylor
" Dennis J (Bridget A) (Peterson & Neville B) h65 Colby rd
" Lorraine Mrs nurse QCHosp r200 Franklin
" Mary E emp Hollingworth & Whitney Co h39 Berlin
" Thomas F USN r39 Berlin
" Timothy I (Elizabeth I) emp BGWks h39 Berlin
" Timothy I Jr USN r39 Berlin
" Walter E (Madge L) insulator BSCo h2½ Douglas
Nevosh Lorraine T sec B r142 Sherman
" Michael (Helen T) foreman BGWks h142 Sherman
Nevulis Anthony (Alyce M) retired h21 Clement ter
" Joseph J (Joan L) emp Gillette Safety Razor Co h104 Russell
New England Altar Co (John J Berens and Mauro Del Rosso) 41 Baxter way
" England Coke Co Reinhold S Steinhilber mgr shipping plant Peter McIver mgr Folsom
" England Power Association plant Field nr Southern Artery
" England School of Massage & Physicial Therapy John L Donovan prop 25 School
NEW ENGLAND STEEL TANK CO aluminum and steel fabricators 111 Brook rd at Water tel GR 2-6300 pres-treas Millard P Koopman see p 103
NEW ENGLAND TELEPHONE & TELEGRAPH CO John M Dineen and Timothy F Lineham local bus mgrs business office 1229 Hancock exchange and engineering office 1070 Hancock garage 95 Canal
" England Window & House Cleaning Co Michael Zadrozny prop 95 Dysart
" Fasion Salon Vincent Grasso prop 29 Beale
" York New Haven & Hartford Railroad Atlantic sta 66 Sagamore, Montclair sta 41Holmes, Norfolk Downs sta 2 Billings rd, Quincy sta 17 Depot, Quincy Adams sta Federal av, West Quincy sta 309 Willard, Wollaston sta 95 Beale, freight sta 56 Granite
Newbury Dale Mrs emp B h2 St Germain
" Kenneth L emp QPL res Bra
Newcomb Baking Co Inc pres-treas Daniel W Newcomb 67 Hancock and 45 Billings rd
" Bertha M clk Norfolk County Trust Co h49 Newcomb
" Daniel W (Lena M) pres-treas Newcomb Baking Co Inc res E Milton
" Edith wid George h8 Highfield rd
" Frederick (Maude) emp B h45 Cushing
" Irene M nurses aide QCHosp res Wey
" Irving A (Ruth E) emp Wey h18 Walpole
" Jean L emp Sheridan's r53 Marlboro
" John orderly QCHosp res Wey
" John B (Mary A) foreman White Bros h17 Young
" John F USN r19 Murdock av
" John F (Agnes) emp Underwood Typewriter Co r220 Billings rd
" Luvenia C wid Edward P h10 Glynn ter
" Robert (Marguerite) emp General Electric Supply Co Alliston h17 Vane
" Robert W (Helen) emp Newcomb's Bakery h122 Plymouth
" Square Auto Parts Co David Kertzman prop 450 Quincy av
" Theodore H (Muriel S) mgr SR&Co h47 Revere rd
" Theodore H Jr (Joan) student r47 Revere rd
Newcombe Peter L (Zella A) carp h47 Sharon
Newdahl Alfred M emp Charlestown r86 Revere rd (3A)
" Edward retired h86 Revere rd (3A)
Newel John (Joan) emp B h28 Roberts
Newell Chester E emp TR&SCo r41 Eustis
" David slsmn B h421 Hancock (8)
" Donald W emp South Shore Buick Co res E Bra
" Dorothy L (Mrs Harold L) sten Merchants Co-operative Bank B h128 Merrymount rd
" Ernestine L emp B h41 Eustis
" George A (Joan M) USN Ammunition Depot Hing h24 Ebbett av
" Grace H wid Baxter h229 Everett
" Harold Jr USA r128 Merrymount rd
" Harold L (Dorothy L) emp Newton h128 Merrymount rd
" J Elmer emp B r458 Sea

" J Scott (Dorothy) student h10 Grand View av
" Matthew (Louise) emp BCGCo h111 Doane (3)
" Nancy L wid Leonard W h165 Warren av
" William student MIT r128 Merrymount rd
" William J (Katherine A) emp PO B h33 Conant rd
Newey Chester G emp South Shore Buick Co res Wey
Newhall Helen tchr Montclair Sch r9 Ellis
Newly Anna r24 South
Newman Beatrice sec B r93 William T Morrissey blvd
" Charles S student r4 Sachem pk
" Edna Mrs sec B r117 Utica
" Edwin (Irene) h14 Cliff
" Elijah W (Ida L) watchmkr B h93 William T Morrissey blvd
" Esther Mrs r23 Victoria rd
" James S (Nellie A) USN h128 Arnold
" Jay USA r4 Sachem pk
" Josephine R r142 Baxter av
" Louis S (Rhoda) slsmn h415 William T Morrissey blvd
" Oliver (Elizabeth M) draftsman Stone & Webster B h82 Bromfield
" Percy (Beale St Fish Market) res E Braintree
" Richard W (Catherine) tchr B h96 Wilson av
" Robert D (Ethel) printer B h23 Victoria rd
" Stanley USAF r4 Sachem pl
" Walter (Geraldine) const wkr h55 Ransdowne
" Walter J H (Ethel) retired h118 Harvard
" William A (Marian M) emp City h244 Southern Artery
Newport Del Robert S Smullen prop delicatessen 297A Newport av
Newson James A emp QPL res Bra
" Mary wid Harry h3 Cottage av (14)
Newton Arthur (Selina E M) acct B h45 Dysart
" Arthur Jr (Mildred) emp Winer's Hardware h45 Dysart
" Donald H (Faith) h11 Small
NEWTON DOROTHY E cataloguer Thomas Crane Public Library r45 Dysart
" Earle M (Katharine A) retired h52 Davis
" Elizabeth I bkpr B sum res 105 Spring
" Frank (Evelyn) gas station attdt A C Smith h189 Everett
" Frank B USN r195 Elmwood av
" George M (Margaret E) printer h176 Standish rd
" John F (Margaret M) emp B sum res 105 Spring
" Joseph J (Mary) carrier PO h146 Sherman
" Margaret T bkpr B sum res 105 Spring
" Raymond W (H Marie) eng B h45 Waterston av
" Robert W r45 Waterston av
" Russell A (Constance) emp PSCorp h15 Small
" Thomas R (Bettina M) emp BSCo h55 Hodgkinson
Neylan Edith E tchr Milton h51 Elm av
" Genevieve H r51 Elm av
" M Hazel sten B r51 Elm av
Neylon Ann V emp State r734 Sea
" John (Anna) pntr h734 Sea
Niami Hilja Mrs dom h52 Copeland
Nicastro John J emp Quincy Adams Auto Body h8 Kent
" Joseph S (Josephine) tchr Trade Sch h9 Farnum
" Mary wid Joseph h23 Penn
" Salvatore L (Camilla) (Quincy Adams Auto Body) h135 S Walnut
" Santino B emp BSCo r23 Penn
Nichol Joseph W (Margaret) patrolman QPD h47 Ratchford
Nicholas Beatrice (Mrs Edward A) typist MMWks h47 Freeman
" Edward A (Beatrice) prop Wollaston Hardware and Appliance Service h47 Freeman
Nicholeries Menelons (Sophia) hairdresser Dor h30 Ashworth rd
Nicholls Anna E wid William G h30 Muirhead
" Benjamin W r12 Alleyne ter
" Claud USAF r12 Alleyne ter
" Frank h30 Hudson
" James E (Elizabeth F) USA h8 Alrick rd (4)
" Muriel L wid Claude emp B h12 Alleyne ter
" —see Nicol and Nicoll
Nichols Agnes M wid Samuel H h21 Ferndale rd
" Alfred (Dorothy) emp Camb h14½ Intervale
" Alice M h111 William T Morrissey blvd
" Bartlett (Helena) slsmn h15 Linden ct
" Burt O h291 Newport av (32)
" Catherine M wid Charles E r22 Tyler
" Charles A (Virginia F) emp B h146 Vassall
" Charles E (Margaret M) emp Charlestown h143 Independence av
" Clyde E (Nancy) emp BGWks h199 Liberty
" Earl O prop Earl's Food Shop res S Braintree
" Edith M tchr QPS h73 Fenno
" Ella A wid Perrin r34 Oakland av
" George F emp BGWks r5 Hilda
" Helen A r21 Ferndale rd
" Marie sten OS & D Dept A Towle Co B h 55 Shirley
" Pearl B wid Edward J h29 Saville (7)
" Richard F (Mary) staff mgr Prudential Ins Co 1372 Hancock (12) res Braintree
" Stephen emp Watertown r40 Brockton av
" Walter H (Lillian) retired and asst assessor h79 Lincoln av
" Warren D emp City Eng Dept r29 Saville (9)
" William (Mary) emp BGWks h213A Kendrick av
" William J Jr (Mary R) packer TR&SCo h213 Kendrick av
" William Joseph supvr Railway Express Agency B r3 Hilda
" William H (Nellie R) emp NYNH&HRR h5 Hilda
" —see Nicholls and Nicolls
Nicholson Alexander (Margaret) h23 Bennington
" Catherine F h16 Union

Nicholson Charles (Mabel G) supt B h19 Rawson rd
" Charles H (Mary C) lawyer B h38 Ballou
" Florence nurse Visiting Nurses Assn r23 Bennington
" Francis X (Julia A) emp Randolph h66 Hodges av
" Frank C (Carrie M) supt Beckler Press B h1 Newton av
" Frank T emp SB h82 Robertson
" George F (Beryle J) emp B Globe h108 Montclair av
" Irene sec B r274 Holbrook
" James (Bertha F) eng B h114 Montclair av
" James C (Norma J) emp Edward Gibbs Jr B h228 Palmer
" James D (Mary) polisher 102 Penn h43 Buckley
" Lillian G emp B r1 Newton av
" Marjorie bkpr Metropolitan Life Ins Co r 23 Bennington
" Neal (Margaret) emp NS h274 Holbrook rd
" Paul B eng B r114 Montclair av
" Robert G (Dorothy) const wkr h100 Robertson
" Robert G USA r114 Montclair av
" Virginia A clk B r114 Montclair av
" William F (Barbara) emp NET&TCo h11 Landsdown
Nickerson Anna R wid David D winter res 176 Glenwood sum res 208 Rock Island rd
" Archer M (Gertrude B) retired h116 Putnam
" Arthur G (Georgette N) emp Dowd Elec Co Wey h73 Cleverly ct
" Arthur O (Lucy M) crane opr Will Corp h11 Intervale
" Doris M tchr Wol Sch r229 Everett
" Eli abeth bkpr B h195 Upland rd (25)
" Ethel Mrs r72 Newton av
" Forrest L (Jean emp B h47 Mayflower rd
" Georgette N (Mrs Arthur G) emp Q Syrian Bakery h53 Cleverly ct
" Gerard I (Pearl A) foreman B h915 Hancock
" Gilbert K (Virginia M) clk B S Smyth h80 Newbury av
" J Arnold clk B r43 Arnold rd
" J Ashton (Mildred) emp Suffolk Savings Bank B h782 Southern Artery
" John R (Anna F) prop Nickerson's h14 Lichfield
" Julia B emp S H Couch r94 Safford
" Kenneth (Elsie) emp B h11 Clark
" Lucy E wid Abner D h44 Edwin
" Mabel R wid Isaac E conf 54 Spear h do
" Margaret S nurse 179 Beale r do
" Minerva M tchr NQHS r94 Bigelow
NICKERSON N GORHAM (Abigail B) real est 80A Beale pres North Quincy Co-operative Bank and chairman Board of Assessors h102 Grand View av
" Ralph L student r179 Beale
" Raymond (Mary) emp Westinghouse h 165 Safford
" Robie A (Gladys L) elec B h43 Arnold rd
" Robie A Jr student r43 Arnold rd
" Ruth H clk B r54 Spear
" William J (Doris C) pntr h51 Piermont
Nickerson's John R Nickerson prop conf 69 Huckins av
Nicklas John G Jr (Alexina) sheet metal wkr BSCo h26 Water
" Willis H (Ruth E) emp BSCo h71 Huntress
" Willis H Jr USN r71 Huntress
Nickola Nickolas V (Efthalia) prop Franklin Superette h90 E Elm av
Nickolls Anna (Mrs Henry C) insp Clifford Mfg Co h149 Beale
" Henry C (Anna) rope mkr B h149 Beale
Nicodemus Alta R h20 Fenno (13)
Nicol Carl student r17 Edgemere
" David S (Ann S) mach BSCo h90 Safford
" Margaret wid Robert h18 Hancock ter
" Mildred E (Mrs Sylvester) supt William B Rice Eventide Home h17 Edgemere
" Robert USN r17 Edgemere
" Sylvester J (Mildred E) emp BSCo h17 Edgemere
" Warren C (Mary) agt John Hancock Ins h139 Hollis av
" William (Marion M) shipftr B h139 Hollis av
" William D USA r90 Safford
Nicoll David (Jessie) emp S Sta B h24 Lawn av
" Frank (Edna B) plumbr Wey h187 Franklin
" Edith tchr Mass Fields Sch r73 Fenno
" Francis (Olive) eng Dor h49 Barham av
" Robert W USA r 87 Franklin
Nicolle Arthur R (Clara D) retired h368 Belmont
Nicolls Granite Works Inc 253 Centre pres-treas Biagio Marini
Nicols Arthur S (Marie A) emp N Wey h43 Chester
Nicosia Anthony emp Sumner Bakery res E Wey
" James (Concetta) prop Sumner Bakery h48 Sumner
" James Jr baker Sumner Bakery r48 Sumner
Nieland Henry G Jr (Helen M) gen cont 153 Shellton rd h do
Nielsen Waldeman (Olga M) seaman h58 Smith
Nielson Axel F (Tynne) pntr h49 Arthur
" —see Neilsen Nelson
Niemi Alfred (Lydia E) elec BSCo h43 Quarry
" George J (Vilma M) treas Premier Granite & Polishing Co h11 Winthrop
" Hilja wid Solomon h83 Suomi rd
" Jacob W emp Nat Granite Co h30 Arthur
" Lisi wid Jacob h100 Nightingale av
" Minnie E wid Theodore M emp QCHosp h30 Samoset av
" Oscar (Mary) emp Plymouth h44 Grossman
" Waino M (Ellen) pres Premier Granite & Polishing Co res S Wey
" William r43 Quarry
Niemiec Walter J (Cecelia) asst mech MDC res S Bra
Nightingale Agnes Mrs h83 Doane (3)

NIGHTINGALE C W & G W INC coal and oil 20 E Penn tel PR 3-1270 pres George Wallace Nightingale, treas George Warren Nightingale, clk of corp Charles W Nightingale see p 81
NIGHTINGALE CHARLES W (Barbara E) clk of corp C W & G W Nightingale Inc h66 Monroe rd
" Fred H (Emma C) serviceman 55 Brackett h1 Thornton
NIGHTINGALE GEORGE WALLACE pres C W & G W Nightingale Inc h179 Presidents lane
NIGHTINGALE GEORGE WARREN (Muriel) treas C W & G W Nightingale Inc h66 George rd
" Irving retired h110 School
" Mary Mrs h85 Stoughton
" Percy r26A Chestnut
Nigrelli Alfonso (Beatrice) h130 S Walnut
" Mary V emp Murray White r40 Alrick av
" Sally emp Custom Bag & Cover Corp r130 S Walnut
" Salvatore (Madeline) retired h106 Federal av
" Susie emp B r106 Federal av
" Thomas USA r106 Federal av
" Virginia emp Bra r1308 Walnut
Nigro Emil (Edith) sheet metal wkr h42 Fensmere av
" Francis A (Josephine) sheet metal wkr Rentel & Frost h21 Grossman
" Francis J (Jennie) emp BSCo h70 Broadway
" Salvatore (Angelina) lab Dedham h193 Elm
" Thomas (Pasqualina) lab City h193 Elm
" Thomas Jr (Jennie) emp F B Rich & Son h18 Walpole
" William A (Clara J) emp Cook Engineering Co B h110 South
Nihill Albert (Elizabeth) emp B h112 Russell
" Patricia emp Granite City Elec Supply Co res inq do
Nikander Antti (Amelia C) h357 Granite
NIKOLA GEORGE A (Ada T) auditor Quincy Taxpayers Association Inc and prop George A Nikola & Co Boston h48 Summit av
Niland John J (Margaret M) eng Stone & Webster h86 Sherman
Niles Francis A (Rose) const wkr h9 Putnam
" George P (Lucille) builder Arlington h61 Cedar
Nilsen Donald H emp Federal Govt r25 Agawam rd
" Harold (Erna) draftsman BSCo h228 Whitwell
NILSEN HENRY F (I Louise) supt Engineering Dept Quincy City Hall Annex h25 Agawam rd
" Marion sec Q School Supt and clk School Comm h33 Nilsen av
" —see Neilson and Nelson
Nilson Frank R (Rose V) h37 Arthur
" Patricia r25 Agawam
" Roland V emp BSCo r37 Arthur
Nimeskern George V (Alice) eng h17 Beach
" Philip W (Jean) emp Chsn h23 Willard
" Rita M mach opr B r23 Willard
Nimmo Margaret wid John h883 Southern Artery
Nims Louella E wid Russell acct Grand Lodge of Masons h211 Billings
Nisula Ellen emp QCHosp h13 Ryden
" John J (Sophia E) retired h1 Carlmark
" Matilda wid Andrew K h95 Town Hill
" Walter O (Esther L) electronic eng B h368 Franklin
Nix Alvin C (Emma M) cabinet maker McKenna's h14 Goddard
" Alvin C Jr USAF r14 Goddard
" Emma clinical aide QCHosp r14 Goddard
" John C carp h55 Whiton av
" Louise emp QCHosp res Abington
Nixon Albert I retired h25 Sherman
" Edward (Pauline) emp B h83 Farrington
" Jane Mrs emp Mass School of Art r35 Pearl
" John A (Beverly) mgr A&P Tea Co 48 Billings rd res Hull
" Marguerite emp Am Air Lines r35 Pearl
Nobile Vincent R (Natalie A) mech designer B h20 Wollaston av
Nobili Antonio G (Mary R) carp h9 Warwick
" Conrad (Nica) physician 34 Hancock ct h24 Maypole rd
" Conrad D student r24 Maypole rd
" Decio (Vincenza) electrotyper B h12 Guild
Noble Blanche wid Clinton h221 Beach
" Clinton (Helen) clk 740 Washington h221 Beach
" Elizabeth P wid Arthur J h87 Willet
" Howard L r8 Price
" Jessie B wid William G h8 Price
" John J (Ada C) mailer B h14 Sterling
" Richard L (Constance R) eng QEL and PCo h89 Cummings av
" Roger R emp B r24 Summit av
" Roy W (Olivette M) slsm B h24 Summit av
" William F Jr chauf NQ Taxi r8 Price
Nobles Frederick L (Evangeline M) registered pharmacist h83 Thornton
Noel Herbert H (M Edith) ins B h147 Atlantic
Nogler Albert (Mildred E) emp Nogler's Food Products Co h27 Ruthven
" Albert Jr emp Nogler's Food Products Co r27 Ruthven
" Earl E (Julia L) slsm Nogler's Food Products Co h31 Binnacle la (2)
Nogler's Food Products Inc 45 Billings rd pres-treas Gordon E Spooner Jr mgr Gordon Spooner
Nogueira Donald W (Phyllis L) fuel oil 221 Atlantic h do
" Hermogenes G (Eleanor B F) prop Atlantic Ice & Coal Co h14 W Squantum
Nolan David (Althea) painter B h46 Putnam
" Helen emp Camb r46 Wesson av
" Hugh E (Helen) emp Milton h867 Hancock
" J Francis USA r58 Webster
" J Frank (Mary E) bus B h58 Webster
" John const wkr r16 Arthur
" Joseph D (Virginia) Tech Sigma S Bra r33 Carruth
" Joseph F opr EM St Ry res Wey
" Julia G (Mrs Michael A) emp B h28 Mary

Nolan Lawrence J (Mary A) emp Norfolk Iron h17 Exeter
" Mary emp QCHosp r17 Exeter
" Mary A wid John r116 Prospect av
" Michael A (Julia G) emp B h28 Mary
" Patricia sec B r94 Bird
" Walter F (Alice J) emp B h72 Alrick rd
" Wilfred A tchr Merrymount Sch r21 Kemper (16)
" William H (Mary G) clk B h173 E Squantum
Noonan Carolyn Mrs h28 Harriet av
" Charles H Jr (Ina M) clk B h47 West
" Cornelius J emp BSCo h111 Federal av
" Cyril (Mary) emp Camb h37 Sharon rd
" Francis J (Marjorie A) emp Stone & Webster h55 Waterston av
" Frederick D (Margaret) retired h66 Federal av
" Helen M Mrs r134 Madison av
" Michael F const wkr r111 Federal av
" Patrick J Jr (Helen A) mgr Singer Sewing Machine h175 Fenno
" Richard M USMC r111 Federal av
" Thomas V (Helen E) pntr h44 Elliot av
" William emp city r244 Southern Artery
" William (Anne) emp BSCo h121 Butler rd
Noone Francis W (Sophia M) emp US Govt h71 Colby rd
" William J retired h rear 38 Verchild
" William R pres Sportlight Tavern h949 Hancock
Noons Ruth N wid William A h14 Keyes
Noponen Uno E foreman WFCorp res Hing
Norcross William W emp Goodyear Service res Hingham
Nord Hilmer G (Florence C) elec welder BS Co h33 Hudson
" Mable J Mrs h193 Quincy av
" Russell (Gertrude) emp BSCo h38 Homer
" Sume S emp BGWks r27 Wayland
Norden Samuel (Augusta) retired h1149 Taylor
" —see Norling
Nordling Elof B (Anna M) sexton First Parish Church h51 Presidents la (6)
Nordquist Hannah wid Nils h184 Whitwell
Nordstrom Adolph (Esther) carp Shawmut Bank h112 Sagamore (2)
" Eban M emp BCGCo r112 Sagamore
" Edgar emp RMfgCo r112 Sagamore (2)
" Elmer E (Gladys P) carp Carl E Johnson h20 Mount Ararat rd
" Lois emp Q Welfare Dept r53 Bicknell
" Victor R (Isabelle M) draftsman B h320 Elmwood av
Norfolk Appliance Co Angelo H Vergobbi prop 234 Copeland
" Awning Co Jeremiah J Brown prop1 24-126 Chubbuck
" Bowling Alleys William J Downing prop 421 Hancock
" Building 1458 Hancock
" County of Clerk of Courts Court House High Dedham Willis A Neal (Canton) asst clerks A Clinton Kellogg (Sharon) Russell H Eliot (Foxborough)
" County of County Commissioners Everett M Bowker (Brookline) chr Clayton W Nash (Weymouth) Russell T Bates (Quincy) clk Willis A Neal (Canton) sec Alice P Kendall (Dedham)
" County of District Attorney Southeastern District Myron N Lane (Quincy) asst dist attorneys Charles J Kickham Jr (Brookline) J Blake Thaxter Jr (Cohasset) Edward H Libertine (Braintree)
" County of District Court East Norfolk Justice Kenneth L Nash (Weymouth) Special Justices Thomas F McArnarney (Quincy) Gertrude R Halloran (Quincy) James A Mulhall (Quincy) clk Dennis F Ryan (Quincy) probation officer John F Cronin (Quincy) 8 Coddington
" County of Dog Officer Ainslie K Payne (Randolph)
" County of Engineer Wallace S Carson (Quincy)
" County of Judges of Probate James F Reynolds (Quincy) William Hickey (Brookline)
" County of Medical Examiners Frederick A Stanwood (Wellesley) Henry F Howe (Cohasset) George D Dalton (Quincy) Robert R Ryan (Weymouth) Joseph F Golden (Stoughton) Walter F Crowley (Franklin) Harold L Shenker (West Medway) Thomas P Kendrick (Brookline)
" County of Probation Officer Superior Court James A Carr Jr (Boston) asst probation officers Warren H Mitchell (East Bridgewater) Rose M Russen (Bellingham)
" County of Register of Deeds L Thomas Shine (Dedham) asst Charles N Ross (Quincy)
" County of Register of Probate Anna E Hirsch (Dedham) asst registers Bennett V McLaughlin (Holbrook) Edgar W Stiles (Weymouth) Mary M Nixon (Brookline)
" County of Sheriff Samuel H Wragg (Needham) Deputy Master Edwin H Downs (Dedham) Deputy Sheriffs William R Abbott (Quincy) Howard B Capen (Canton) Robert A Doherty (Franklin) Newland H Holmes (Weymouth) William F Lynch (Dedham) James H Parker (Wellesley) Norris H Pinault (Braintree) Arthur D Thorne (Millis) Dell W Turner (Brookline) John J Winters Jr (Cohasset) William P Wragg (Quincy)
" County of Superintendent of Maintenance Norman G Barrett (Dedham)
" County of Treasurer Raymond C Warmington (Quincy) asst county treasurer Chester A Gillis (Dedham)

NORFOLK COUNTY TRUST CO asst v-pres Harold D Terry mgr Edward E Curley asst mgr D Warren MacPhail 1381 Hancock tel MA 9-5200 times sales dept mgrs Stanley P Brill and Kempton C Churchill mgr charge account dept Mrs Ebba Orrall 1381 Hancock see p 7 and backbone

NORFOLK COUNTY TUBERCULOSIS AND HEALTH ASSOCIATION INC pres Richard D Northrop v-pres Heslip E Sutherland treas Henry Hughes exec sec Mrs Marian

NORTH QUINCY CO-OPERATIVE BANK

440 HANCOCK STREET MAyflower 9-6040 QUINCY 71, MASS.

OFFICERS

President, N. GORHAM NICKERSON
Chairman of Board-V-Pres., CHARLES E. DOCKSER
V-Pres., REUBEN A. GROSSMAN
Exec. Officer-Treas., STANLEY GRUBER
Asst. Treas., MARY E. HOLMES

IF YOU WANT TO SAVE OCCASIONALLY . . . IF YOU WANT TO SAVE REGULARLY . . . IF YOU WANT TO OWN A HOME . . . YOU WILL FIND THIS BANK THE RIGHT PLACE TO DO BUSINESS

BANK DAY: Last business day of each month

NEW SERIAL SHARES ISSUED: MAY AND NOVEMBER

BANKING HOURS: MONDAY THROUGH FRIDAY 9 A. M. TO 3 P. M. AND FRIDAY EVENINGS 5 P. M. TO 8 P. M.

Member of Co-operative Central Bank, Federal Home Loan Bank, Massachusetts Co-operative Bank League, United States Savings and Loan League

Repper sec Mrs George Sherrerd 10 Chestnut tel PResident 3-2516 see p 55
" Court House District Court of East Norfolk 8 Coddington
" Downs Branch Library Louise Dinegan libr 420 Hancock
" Downs Branch PO Sub Station Kelley's Religious Goods agt 395 Hancock
" Downs Hardware Co Hyman O Steinberg prop 53 Billings rd
" Downs Pharmacy Inc 35 Billings rd pres-treas Frederick Meyers
" Downs Self Service Laundry George Kerle prop 65 Billings rd
" Downs Tailoring Isadore Tolchinsky prop 42 Billings rd
" Flower Shop and Nurseries Inc pres Mortimer E Peysen treas Joseph Koplovsky 287 Hancock
" Furniture Co Henry Green pres Elliot Green treas 67 Billings rd
NORFOLK IRON CO 33 Newport av pres Ira F Gilliatt treas Earl D Gilliatt see p 117
" Paint and Varnish Co 21 Newport av and 1603 Hancock pres George E Felton Jr treas Stanley F Ayers
" Paint and Wallpaper Store Mrs Ida B Steele prop 1603 Hancock
" Piano Service John R Gregory prop 501 Hancock
" Television Service Ralph B Cobb prop 154 E Squantum
Noris George S (Eileen M) (Quincy Square Esso Station) h29 Vassal
Norling Donald M (Linda) meter reader h15 Greystone
" F Henry (Lillian) emp B h82 Rockland
" Harold T (Clara M) rigger BSCo h19 Arnold
" John P (Florence) emp BSCo h32 Viden rd
" Virginia emp QCHosp res Bra
" Walter F (Blanche M) mach Mathewson Mach Wks h13 Greystone
Norm's Variety Norman R Putnam prop 237 Atlantic
Norman Army & Navy Store Minon M Norman prop 9 Revere rd
" Charles T retired r71 Station
" Minon M prop Army & Navy Store res Brockton
Norquist Herbert B (Signe T) emp B Navy Yard h175 Standish rd
Norrie James (Alice M) retired h91 South
" James Edmund sexton Christ Church h46 Quarry
" John (Marguerite) retired h15 Clifton
Norrington Charles G student r187 W Squantum
" Charles H (Margaret F) ins broker B h187 W Squantum
Norris Edward J sls repr Montgomery Ward & Co h55 Middlesex
" George J (Edith I) mach h59½ Grafton
" Helen M tchr h40 Butler rd (10)
" John F (Barbara) emp C H Davis B h109 Nightingale av
" John J Jr (Marion V) emp NET&TCo h11 Seymour
" Joseph bricklayer h87 Granite
" Kenneth E (Marion) h43 Quincy av
" John F (Gwendoline) emp BGWks h46 Eustis
" Marion emp S S Kresge Co res inq do
" Morris prop Merrymount Daylight Bowling Alleys res Mattapan
" William H (Florence L) emp Charlestown h185 Beale
North Quincy Barber Shop Pasquale Zona prop 44 Billings rd
NORTH QUINCY CO-OPERATIVE BANK 440 Hancock tel MA 9-6040 pres N Gorham Nickerson chrmn of board v-pres Charles E Dockser v-pres Reuben A Grossman exec office-treas Mrs Mary E Holmes see insert opp name
" Quincy Drug Store Inc 407 Hancock pres-treas John A Bono
NORTH QUINCY GARAGE CO Chevrolet sales and service 128 and 131-133 Hancock tel PR 3-1100 and 3-1115 pres Ambrose C Duggan sec-treas Francis Duggan see p 32 and top lines
" Quincy Lutheran Church Rev Calvin Johnson pastor 93 Holbrook rd
" Quincy Shoe Repair Mario Macaluso prop 102 Sagamore
" Quincy Tastee Freeze Co Joseph H Ryan prop 279 Hancock
" Quincy Taxi Service Francis L Rich prop 198 Hancock
Northover Reginald prop Granite Card Shop res Needham
NORTHROP RICHARD D pres Norfolk County Tuberculosis and Health Association Inc res 8 Victoria Circle Norwood
Northrup Henry S (Gladys E) eng Camb h28 Shirley
" Ralph P h10 Edgewood cir
Northup Robert H (Ruth M) personal mgr B h71 Lawn
Northway Service Station Richard J Barry Jr prop 260 Hancock
Norton Amy M retired r44 Eustis
" Austin T physician h7 Ocean
" C Edward (Anna C) acct B h25 Holyoke
" Charles (Mary) draftsman h11 Spruce
" Edward E (Gertrude) emp B h81 Appleton
" Edward H (Elisa) retired h80 Gilbert
" Edwin F (Yvonne I) emp B h805 Hancock
" Eleanor Mrs r20 Hayden
" Florence K clk B r75 S Bayfield rd
" Francis H Jr patrolman QPD r24 Sullivan rd
" Francis J maintenance wkr MDC res Mattapan
" Frank H (Teresa J) div supt B h79 Campbell
" Frank H Jr (Margaret A) mgr Snug Harbor Service Station h24 Sullivan rd
" George E (Margaret A) slsm B h50 Sunny side rd
" George E Jr emp B r50 Sunnyside rd
" Grace J wid Joseph P emp Q Laundry h28 Carle rd
" Helen emp NET&TCo r117 Phipps
" Helen emp B r50 Sunnyside rd
" Helen T Mrs r241 William T Morrissey blvd
" Isabele L r62 Botolph

Norton James F (Helen G) arch draftsman h37 Cushing
" Joan M emp RMfgCo r62 Botolph
" John A USAF r7 Ocean
" John F (Jessie) emp QCHosp h72 Captains Walk (2)
" John J (Anna M) insp State h44 Utica
" Joseph (Helen) emp A Stevenson Plumbing h86 River
" Lillian emp B r132 Elmwood av
" Louise S wid Charles h200 Presidents la
" Margaret L Mrs h42 Filbert
" Mary emp NET&TCo r50 Sunnyside rd
" Olive wid Kenneth opr B h238 Norfolk
" Paul S emp B h28 Carle rd
" Rita C prop News Stand Granite Trust Bldg res Dorchester
" Robert emp Kane's Inc res Rockland
" Sheppard emp Goodyear Service r200 Presidents la
" Thomas (Anne) USMC h54 Walker
" Thomas E (Anne L) USMC h25 Hovey
" Walter J emp B r75 S Bayfield rd
" William J h7 Ocean
Norwood Herbert P (Sara L) retired h40 Willett
Noseworthy Charles L (Bessie) bkpr B h173 Billings
Nota Benjamin maintenanceman QCHosp h11 Bates av
" Manlio (Irma M) mgr Adams Color Mart Inc h67 Hughes
" Nelson V (Frances) emp EM St Ry h31 Binnicle la (3)
" William B (Angie) setup man S H Couch Co h16 Bates av
Notorangelo Armando r86 Edwards
" Dominick (Josephine) emp BSCo h86 Edwards
" Laurence G USA r86 Edwards
" Mario emp PSCorp r86 Edwards
Notrangelo Anna L r86 Dysart
" Egnazio (Sara) h82 Dysart
" Emma r86 Dysart
" Florist Mrs Margaret C Notrangelo prop 86 Dysart
" Josephine M emp BSCo r86 Dysart
" Margaret C wid Gaetano prop Notrangelo Florist h86 Dysart
" Mildred K hlpr r86 Dysart
" Pasquale sheet metal wkr r86 Dysart
Nott Margaret B wid William J r233 Sturtevant rd
Nourse Albert L insp PSCo r117 Highland av
" Christopher emp South Shore Buick Co res Norwell
" Christopher F (Jessie R) acct B h285 Southern Artery
" Clarence J (Margaret) slsm h3 Roselin av
" Ethel sec Salada Tea Co r117 Highland av
" Howard r117 Highland av
" Ida M wid James G h70 Arnold rd

PROPERTY OWNERS
F. F. I.
For Further Information
In the Pink Section

" Mary H wid Joseph L h117 Highland av
" Richard J (Jennie) photographer W h William T Morrissey blvd
" William H (Elonia) maintenance wkr MDC res HP
Novelli Gemma E h4 Goddard
" Marie E teller Granite Trust Co r4 Goddard
" Samuel E emp BSCo r4 Goddard
" William A (Catherine J) master mech QFD h18 Richie rd
Novelline Emilio J (Alice G) roadman B h30 Albion rd
Now George A (Ellen M) retired h53 Ellerton rd
Nowe Charles boat renting service 160 Winthrop h do
" Edmund C (Ethel E) mach BSCo h16 Whiton av
" Ethel E (Mrs Edmund C) mgr Hanlon Corset Shop h16 Whiton av
Nowlan Elizabeth M r42 Broomfield
Nowlin Gordon A (Marjorie) elec BSCo h44 Sterling
Noyes Alvin S (Susan) emp NET&TCo h4 Hudson
" Ann K tchr Thomas B Pollard Sch res Duxbury
" Arthur L emp B r93 Willet
" Arthur W (Maude E) emp B h93 Willet
" Barbara A emp QPL res Bra
" Elton E (Anna) USAF h177 Taffrail rd (3)
" Ethel wid Harold B h371 Belmont
" Hermon M tchr NQHS res Wey
" Katherine wid Alvin C h885 Hancock
" Robert B emp H P Hood & Sons res Wey
" William A (Susan) emp B h937 Furnace Brook pkwy
" William E (Jean) retired h10 Watkins
Nucci Fred (Koury's Gulf Service) res Milton
Nugent Alice L wid William B h44 Turner
" Arthur F (Ruth) emp city of B sum res 29 Island av
" Charles E (Marjorie) h99 William T Morrissey blvd
" Clara r57 William T Morrissey blvd
" Clifford (Ruth) USAF h53 Parke av
" John L 2nd physician 27 Elm av h do
" Katherine J wid John L r27 Elm av
" Mansel B (Regina C) foreman Wey h127 West
" Walter E C (Emma F) opr EM St Ry res Hull
" William A clk QPO res N Weymouth
" William B clk Bra r44 Turner
Numberg Ernest H (Alice) fisherman h547 William T Morrissey blvd
Nummelin Estelle Mrs receptionist Thomas W Quinn res Pembrooke
Nunes Clotilda C r452 Hancock
Nunn Ewart L (Mary V) mech EB h18 Seymour
" Mary J student nurse r18 Seymour
" Richard E USA r18 Seymour
Nurmi Isaac N (Hilda A) lab 2 Sampo rd h15 Buckley
Nurse Arthur L (Dorothy M) slsm Blacker & Holland Lumber Co h48 Davis
Nurses Home (City Hospital) 120 Whitwell
Nut Island Screen House Nut Island av

Nuttal Chester (Marion D) emp BSCo h44 Whitton av
" John (Elizabeth) shoe cutter Green Shoe Co h14 Holmes
" Marion emp QCHosp r41 Whiton av
Nutter Earl E (Ida) emp MDC res Bra
Nutting June C emp B r122 Kemper
" Nathan W (Josephine M) emp B h122 Kemper
Nyberg Charles M (Helen A) emp Whitman h38 Cushing
" Lillian clk Probation Office res Wey
Nye Helene H bkpr B r5 Webster
" Lucille C sten J C Page r5 Webster
" Marjorie r20 Moore
" Roland W (Joanne C) pastor Woll Congregational Church and pres Quincy Council of Churches h20 Marion
Nyhan Mary A h329 Hancock
" Walter J (Anna M) sales mgr NY h2 Prescott la
Nylen Carin A r33 Alton rd
" Harry L (Doris E) X-ray tech h1 Yardarm la (1)
" Hilda C wid Carl A emp QCHosp h33 Alton rd
Nylund John (Lizzie) carp BSCo h67 Quarry
Nyman Henry V (Beda C) houseman QC Hosp h79 Cranch
Nyrop Flemming E (Carrie) emp B Gear Wks h269 Highland av
Nyross Ella wid Isaac h192 Centre
" Emma r192 Centre
" Florence Mrs h56 Station
" Frank truck driver h192 Centre
Nystrom Per A (Margaret C) bus B h65 Marlboro

OAG GEORGE M (Dorothy M) mach BSCo h21 Vassal
" James (Anne) h31 Hamden cir
Oakes Annie M retired h902 E Squantum
" John retired r79 Bigelow
" John R (Mary) sta engr Dedham h77 Bigelow
" Nelson F clk B h303 Atlantic
" Owen F (Marion B) mfg B h40 Crabtree rd
Oakland Rita F tchr Snug Harbor Sch res Dor
Oakman Florence h3 Oakridge
Oatt Ralph L Jr (Helen) orderly QCHosp h63 Suomi rd
Ober Sydney M (Ober & Sobol) res Newton
" & Sobol lawyers (Sydney M Ober and Milton I Sobol) 665 Hancock
Oberack Mariah governess B r15 Seymour
Oberg Carl M (Grace) h172 Wilson av
" Ernest C (Myrtle E) painter Bra h43 Nelson
" Henry A (Elizabeth) pattern mkr SB h33 Randlett
Obitz Lola Mrs h357 Palmer (4)
O'Brien Agnes P school nurse r17 Squanto rd
" Alice F retired r83 Revere rd
" Althea J Mrs sch nurse h1079 Hancock
" Angela C emp Social Security Board B h9 Staunton
" Anna I tchr Snug Harbor Sch r312 Franklin
" Anna M nurse 23 Town Hill r do
" Annie A wid Patrick h42 Gay
" Ardelle nurse QCHosp res Abington
" Barbara (Mrs Joseph N) clk Arthur L McGillvary Drug Store r16 Endicott
" Catherine Mrs r445 William T Morrissey blvd
" Catherine Mrs r120 Huckins av
" Catherine F retired r69 Glover av (4)
" Charles J (Dorothy) tally-man Diamond Match Co h407 Newport av
" Claire wid Michael h187 Phipps
" Claire emp City Hall r187 Phipps
" Clement (Catherine) special agt FBI h70 Fenno
" Cornelius retired r355 Copeland
" Daniel L bus opr EM St Ry res Wey
" Edward G (Dorothy L) prop West Quincy Automatic Laundry res Wey
O'BRIEN EDWARD J (Alice V) v-pres-clerk George A Goodhue & Co Inc h64 Cedar
" Elaine tchr Willard Sch res B
" Eleanor emp QCHosp r161 Billings
" Elizabeth emp QCHosp r19 Foster
" Emeline B clk City Hall (2) h1228 Furnace Brook pkwy
" Florence M sec r31 Blake
" Francis h31 Richie rd
" Francis H (Catherine) truck driver Camb r25 Mechanic
" Francis J (Phyllis E) driver EM St Ry h285 Atlantic
" Francis M auditor B r23 Gay
" Frank J (Ida) foreman Ry Exp B h41 Sea av
" Frederick G USA r30 Edinboro rd
" Frederick J (Grace C) prop Willard Filling Station h70 West
" Frederick J Jr USN r70 West
" Frederick P emp Wellesley r16 Fairmount way
" Gail E r11 Wedgewood
" George crane opr BSCo r19 Des Moines rd
O'BRIEN GEORGE F (Elaine H) lawyer 1400 Hancock (31) and attorney Shipbuilders Co-operative Bank h57 Samoset av
" George F (Dorothy) emp NET&TCo h41 Phipps
" George F (Kathryn F) emp Q Pub Wks Dept h5 Malden
" George L (Eliza M) emp Wonder Bread Co h585 Quarry
" George W (Margaret M) emp NYNH&H RR h25 N Central av
" George W (Ada C) h163 Clay
" George W Jr (Olga) emp RMfgCo Waltham and student h207 Whitwell
" Georgianna emp B&MRR B r53 Cedar
" Gordon C (Margaret C) emp P&GCo h20 Remington ct
" Helen wid James P h60 Dysart
" Helen F (Mrs William J) mgr Restaurant h40 Spear
" Helen G wid John J bkpr S M Taylor Co h82 Cedar
" Henry J (Fluvia) emp B Navy Yd h7 Harris
" Henry J (Mary E) grocer Dor h44 Burns av
" Henry R eng City r143 Manet av
" James (Virginia) emp PO h64 Barham

Sears

PLUMBING - HEATING

Quincy Store—1591 Hancock St.—MA 9-6000

O'Brien James J (Marguerite) emp PSCorp h41 Holbrook rd
" James J (Mary) emp NYNH&HRR h44 Faxon rd
" James L (Elizabeth M) shipfitter B Navy Yd h23 Sumner
" James P firefighter QFD 160 Dysart
" Jane C nurse B r55 Edwin
" Jeanne A opr NET&TCo r85 Island av
" Jeannine K seamstress Slattery's B r115 Merrymount rd
" Jill M emp Household Finance Corp r11 Wedgewood
" John C (Catherine) fitter Everett h115 Merrymount rd
" John J (Anastasia L) retired h35 Gilmore
" John J (Lillian M) chauf BGWks h32 Filbert
" John J (Lottie M) bus B h177 Squanto rd
" John J (Mary) patrolman QPD h55 Edwin
" John J Jr (Claire E) mgr B h216 Belmont
" John J Jr (Wanda H) housemgr Fenway Theatre B h11 Wedgewood
" John M emp Camb r55 Edwin
" John S (Mary L) assembler BGWks h187 Wilson av
" John T (Evelyn) slsm h108 Cranch
" Joseph orderly QCHosp r26 Becket
" Joseph C (Elizabeth G) emp NET&TCo h101 Glendale rd
" Joseph E clk Capitol Super Mkt res Bra
" Joseph E (Margaret M) clk PO B h10 Clark
" Joseph F (Evelyn) emp First Nat Store h115 Montclair
" Joseph J elec BSCo h312 Franklin
" Joseph M (Barbara) carp h16 Endicott
" Joseph V (Margaret L) emp city h26 Becket
" Joseph W (Ethel) foreman BGWks h96 Franklin av
" Julia E wid Michael J r15 Florence
" Katherine A wid Timothy J h26 Gay
" Leo T (Laura) emp Q Ledger r134 Harriet av
" Lillian (Mrs John J) emp Old Colony Lobster House h32 Filbert
" Lois A tchr Cranch Sch r1079 Hancock
" Lorimer (Katherine) emp BSCo h63 Arthur
" Lucille R r61 Cedar
" Margaret A r26 Elm
" Margaret C opr NET&TCo r2 Oakland av
" Marguerite C clk Veteran's Bureau r1228 Furnace Brook pkwy
" Maria wid George emp White Fuel Co SB h53 Cedar
" Marjorie clk Capitol Super Mkt res Bra
" Mary A student r26 Elm
" Mary F tchr Quincy School r11 Eddie
" Mary G (Mrs Stephen B) clk City h85 Island av
" Mary M Mrs emp NET&TCo h30 Edinboro
" Mary T clk R E Foy & Sons r312 Franklin
" Mary W Mrs h23 Town Hill
" Michael J (Eva M) h26 Elm
" Nellie wid Michael J h11 Eddie
" Patrick H (Annie E) plumber 16 Fairmount way h do
" Paul Jos USA r75 Green
" Pauline B r394 rear Water
" Philip J USMC r30 Edinboro rd
" Redmond R student r55 Edwin
" Richard (Florence) emp B h31 Blake
" Richard USN r1218 Furnace Brook pkwy
" Richard E student r108 Cranch
" Richard F (Elizabeth) emp State of Mass h36 Taffrail rd (1)
" Richard F emp META Dist Comm r85 Island av
" Richard H (Nellie) mgr H P Hood & Sons Ice Cream Division res E Wey
" Robert emp Narragansett Race Track r1218 Furnace Brook pkwy
" Robert C (Marion E) emp NET&TCo h75 Greene
" Robert J r75 Greene
" Robert J student r108 Cranch
" Robert L (Rae L) emp Milton h265 Southern Artery
" Russell F (Margaret) h rear 394 Water
" Russell Francis emp Q Sewer Dept h rear 394 Water
" Stephen B (Mary G) constable Hancock h85 Island av
" Terence USA r294 Furnace Brook pkwy
" Terence J (Inez N) emp Q Pub Wks Dept h294 Furnace Brook pkwy
" Thomas G r115 Merrymount rd
" Thomas J (Anna M) retired h1218 Furnace Brook pkwy
" Thomas J (Joan) emp 41 Atlantic res Randolph
" Thomas P (Catherine A) emp North Quincy Drug h9 Thornton
" Walter J (Helen) slsm B h107 Colby rd
" William USA r294 Furnace Brook pkwy
" William (Viola) emp B h144 Quincy
" William A (Mary E) h12 Hill
" William F (Angela M) emp B h46 Holyoke
" William H (Geraldine) patrolman QPD h114 Sagamore
" William J (Helen F) slsm h40 Spear
" William J tchr QPJHS res Accord
" William L retired r119 Kemper
O'Brion Louis L (Dorothy M) ins agt B h3 Acton
O'Callahan George emp C P Gardiner & Sons r110 Billings
" Mary J wid Henry h39 Arnold
Ochs Edward F (May) retired h9 Belmont
" Howard V (Marion L) emp Refrigeration Appliance Engineering Corp h33 Edison
" Mary H wid Harold F h114 Russell
" May (Mrs Edward F) bkpr Boston Music Co h9 Belmont
O'Connell Albert L (Celia L) h7 Williams
" Alice wid James h108 Hamden cir

" Alice J Mrs emp B h23 Hancock ct
" Alice T proof reader American B r50 Quincy av
" Anna M Mrs h47 Edwin
" Catherine (Mrs John) emp Howard D Johnson's res E Wey
" Charles J (Blanche L) emp WUTelCo B h99 S Central av
" Cornelius E (Shirley W) firefighter QFD h191 Taffrail rd (3)
" Daniel mach BSCo h25 Shaw
" David G (Carole R) USAF r230 William T Morrissey blvd
" Edward T (Ethel J) capt QFD h118 Bellevue rd
" Eleanor L sten B r167 Everett
" Elizabeth A sten Sheridan's Inc r210 Whitwell
" Ellen F wid John h15 O'Connell av
" Emily G wid Michael r99 S Central av
" Emma V wid Timothy h73 Young
" Eugene prop Community Welding Co res Wey
" F Evelyn clk B r167 Everett
" Frank emp Hing r1419 Hancock
" George emp Hing r26A Chestnut
" George E (Ann E) emp Red Coach Grill h52 Brackett
" Gerald student r12 Alrick rd (1)
" Harold A (Madeline M) emp 50 French h199 Atlantic
" Helen F Mrs tchr Q Sch Dept h12 Alrick rd (1)
" Helen V wid Henry F h56 Lenox
" Henry emp Comm of Mass r15 O'Connell av
" Herbert E (Ruth H) emp B r135 East Elm av
" James B ship wkr BSCo r97 Grove
" James F (Marie) oil dealer 2 Davis h do
" James L slsm r23 E Squantum
" Jeremiah P shoe wkr r15 O'Connell av
" John F retired r92 Revere rd
" John F custodian Thomas B Pollard and Washington St Sch r73 Young
" John F (Mary A) firefighter QFD h12 Blackwell
" John F clk R E Foy & Sons r12 Blackwell
" John H lab r15 O'Connell av
" John H shipper B r56 Lenox
" John J clk 233 A Atlantic r23 Botolph
" John J (Elizabeth H) ins B h118 Shore av
" John P (Dorothy M) emp B h33 Keys
" Joseph emp B r56 Lenox
" Joseph N (Eleanor) compositor Golden Print h110 Grove
" Joseph T (Rita M) dispatcher B h39 Virginia rd
" Josephine F tchr B h50 Quincy av
" Joyce sec E A Rosen B r12 Alrick rd (1)
" Leila M wid William h69 Babcock
" Madeline M (Mrs Harold A) emp Gilchrist Co h201 Atlantic
" Margaret Mrs r336 Atlantic
" Margaret M tchr Dor r7 Williams
" Margaret M sec r23 E Squantum
" Marie Alice emp QCH r12 Blackwell
" Marjorie S wid Daniel J clk B r285 Common
" Mary E (Mrs Daniel J) prop O'Connell's Store 127 Rock Island rd h125 Rock Island rd
" Mary T emp B r23 E Squantum
" Michael J retired r99 S Central av
O'CONNELL MILDRED C credit mgr Sheridan's Inc r50 Quincy av
" Paul (Marie E) emp Morton C Tuttle B h28 Grove
" Philip C emp Dor h97 Grove
" Robert J USA r50 Quincy av
" Sally P h167 Everett (3)
" Thomas A (Frances R) emp B h81 Putnam
" Thomas J (Mary E) mgr First National Stores h5 Calumet
" William (Deborah) news editor WJDA r35 Fogg rd
O'CONNELL WILLIAM A (Margaret S) exec v-pres Quincy Chamber of Commerce and exec sec Quincy-South Shore Credit Association h109 Putnam tel GR 2-8223
" William E bus opr EM St Ry res Randolph
" William F (Phelma I) emp White Bros h36 Carlson
" William F (Eleanor M) emp City of B h81 Rice rd
" William J (Madelyn E) mgr B h42 Bayview
" William J (Rose M) elec BSCo h186 Quincy av
" William P emp B r12 Blackwell
O'Connell's Grocery Mary E O'Connell prop 127 Rock Island av
O'Connor Arthur W Jr empt UTC Pump Station r10 Atlantic
" Carrie emp City Service Bra h163 Rock Island rd
" Daniel F retired r75 Atlantic
" Dennis C (Evelyn L) emp Chelsea h9 Webster
" Edith Mrs h1 Nelson
" Francis emp Public Loan Co res Bra
" Francis V (Grace) emp SB h133 Elmwood av
" Eleanor E bkpr B r9 Webster
" Florence A wid John A h25 Thornton
" Frederick R (Eleanor K) prop O'Connor's Variety h892 Southern Artery
" Harold F emp Canton r163 Rock Island rd
" Helen emp B r130 Elm
" Helen A Mrs emp Manet Lunch h13 Bird
" James E (Ruth) paymaster B h30 Greenwood av (6)
" James S (Eunice S) emp B h120 Sonoma rd
" John C student r133 Elmwood
" John F Jr (Rita A) USMM h205 Park av
" John J (Rita T) student h44 Wall

HOWIE & CRAMOND
Prescription Opticians
COMPLETE LENS GRINDING ON OUR OWN PREMISES
1157 HANCOCK ST. Tel. MA 9-2312
See Page 121

FOR PLENTY OF LOW-COST HOT WATER
GO ALL-ELECTRIC ON OUR "OFF-PEAK" RATE
QUINCY ELECTRIC COMPANY

O'Connor John J (Gertrude M) mech Som h8 Hovey
O'CONNOR JOSEPH C INSURANCE AGENCY Domenic D Chiavaroli prop John B Powers Jr mgr 1 Granite (2) see p 98
" Lawrence (Jenny) h79 Union
" Lawrence F (Lillian F) mgr NE Coke Co h232 Beach
" Lea A wid John clk Enterprise Store h52 Summer
" Louise wid John F h29 Sycamore rd
" Michael J (Margaret T) emp B h sum res 222 Rock Island rd
" Mildred L emp B r9 Webster
" Patricia A student nurse r133 Elmwood
" Paul F (Rita) emp BSCo h148 Rockland
" Raymond C emp Manet Lunch r13 Bird
" Sally A emp SR&Co r112 Upland rd
" Thomas (Mary D) USA h101 Sonoma
" Thomas C fireman QFD r13 Bird
" William F (Cecelia M) emp B h112 Upland rd
" William G (Lois) emp Dor r120 Hamden cir
" William J student r112 Upland rd
" William R Rev pastor The Church ofthe Most Blessed Sacrament RC Church h1000 Sea
" —see Conner, Connor and Connors
O'Connor's Variety Frederick O'Connor prop 577A Wash
O'Day Harry R (Grace E) emp PO h42 Bicknell
" Henry V dept comm Veterans Services State House B h51 Hillside av
Odd Fellows' Hall 317 Newport av
Odell Agnes C emp Federal Reserve Bank B r7 Lillian rd
" Carrie R hskpr 124 Elm av r do
" Charles E (Catherine) acct B h7 Lillian rd
" Hugart emp Silver Motors r36 Sea av
" Yvonne Mrs emp RMfgCo r66 Phipps
Odermatt Francis J (Louise B) retired h111 Darrow
" Joseph F emp S Bra r111 Darrow
Odlum Harold E (Rhoena A) emp MTA h18 Rockland
" Virginia A clk B r18 Rockland
Odom Jennie Noll Mrs teller Quincy Co-op Bank r75 Fenno (4)
O'Donald Mary emp 24 South res B
O'Donnell Albert F (Pearl M) bus opr WM St Ry h142 Belmont
" Alfred J slsm B h41 Milton rd
" Alfred J Jr (Ruth) lab tech B h108 Phillips
" Anne Marie student r36 Morton
" Bernard J (Mary M) retired h83 Sagamore av
" Charles (Mary) emp BSCo h33 Winter
" Charles J (Phyllis J) orderly QCHosp h11 W Elm av (2)
" Elizabeth r128 Spring
" George (Anne) emp Charlestown h22 Glover
" Henry E (Louise) emp B h56 Cranch
" Herbert W (Mary K) mgr B h22 Glover av
" James A (Josephine) bus Framingham h158 Safford
" Joan M emp B r46 Dickens
" John F (Mary E) opr MTA h99 Revere rd
" John M (Ann M) emp Milton Co Inc h11 Ruthvan
" Joseph J (Mary) emp B h115 Copeland
" Lawrence J (Joan) rubber wkr Watertown h36 Morton
" Marie J emp Musician organist Our Lady of Good Council Church r309 Sea
" Robert A student r36 Morton
" Robert C (Marjorie L) slsm B h124 Faxan rd
" Thomas clk First Nat Store 42 Beale r46 Dickens
" Thomas G (Anna C) bus B h46 Dickins
" Thomas P emp S Shore Buick Co res Scituate ctr
" William (Valerie) h30 Summer
" William F (Mary) emp Remick Co Inc res Bra
" William H (Edith K) emp QPD h60 Bromfield
O'Dowd Mary E emp B h106 Glendale rd
Oeschger Frank A (Evelyn) emp B h45 Holmes (1A)
Oettinger Jessie wid Charles h10 Mascoma
O'Farrell Eugene J mgr A&P Tea Co 731 Hancock res Milton
O'Gara Mary E dir nurses QCHosp res Somerset
Ogden Arthur E USNR r62 Ocean
" Helen C wid Arthur E h62 Ocean
" James r17 Park
" Patricia E wid Warren G h185 Monroe rd
Ogilvie Arthur H (Helen J) emp B h39 Conant rd
" Barbara M student r166 Fayette
" Edith r38 Edgemere
" Elisabeth M writer r166 Fayette
" Ford B (Carrie B) emp Hathaway Baking Co h500 Hancock
" Frank E (Maude E) bus B h166 Fayette
" Kent M (Doris) slsm Salem h6 Avalon
" Mary L prop Park Av Beauty Salon r154 Elm
" William (Margaret) painter BSCo h95 Aberdeen rd
Ogle George E (Lillian) retired h50 Wesson av
" James F (Ruth A) emp Q Pub Wks Dept h46 Wesson av
" John E (Anna R) acct B h50 Wesson av
Ogren Herbert F (Elin C) carp h42 Mears av
O'Hanley Alexander (Annie) emp William Riseman Associates h29 Myrtle

" Augus V (Mary) asst mgr National Shawmut Bank B h192 S Central av
" John R emp Q Pub Wks Dept r28 Greene
" Robert M emp B r29 Myrtle
O'Hara Arthur M emp S Shore Buick Co res E Milton
" Charles F (Helen C) tchr B h59 Appleton
" John D emp QCHosp res JP
" John J (Marguerite H) h142 Albatross rd (sum res)
" John R r142 Albatross rd (sum res)
" Julia B r74 Elm av
" Ruth M r142 Albatross rd
" Thomas F (Helen) emp Ray's Checker Cap B h68 Upton
O'Hare Francis X (Mildred J) emp John Hancock Mut Life Ins Co B h52 Yardarm la (4)
" Harold J (Patricia F) emp B h52 Sea av
" John J (Theresa C) jan St John Church h25 Phipps
" Theresa C (Mrs John J) electrolysis 25 Phipps h do
O'Hearn Edward J emp B Globe h231 N Central av
" Eileen M nurse r83 West
" James I (Grace C) emp QPL h99 Franklin av
" John H (Edith M) hay and straw 58 Bayfield rd h83 West
Oherls Carmen Mrs emp RMfgCo h43 Hancock
O'Heron George (Evelyn) r44 Chickatabot rd
" Josephine C h44 Chickatabot rd
Ohlander Nils G (Svea L) watchmaker B h133 Madison av
Ohlson Agnes J wid Karl F h20 Kemper (7)
" Charlotte M cashier Lafayette Radio B h284 Quincy av
" Lily H bkpr B r20 Kemper (7)
Ohlsoon William draftsman B h7 Greenwood av
Ohman Ann Marie student r16 Hughes
" Annie M prin clk Q Sch Dept 52 Coddington r71 Bennington
" C Philip USAF r16 Hughes
" Claus O (Katherine E) cont 16 Hughes h do
" Ida J wid Oscar h71 Bennington
" Karin L dom B r71 Bennington
" Katherine (Mrs Claus O) tchr Atherton Hough Sch h16 Hughes
Ohrenberger Arthur F (Mabel L) mech Dor h76 Longwood rd
" Catherine S r87 Hamilton
" Paul J (Carol) USN h20 Winter
" William J (Marguerite J) slsm h136 Davis
Ohs Carl H (N Emma) emp PSCo h138 Harriet av
Ojala Ida wid Matti h75 Albertina
" John (Helmi) h51 Centre
" Urho h94 Town Hill
" Walter G student r51 Center
O'Jennos Uno I (Hilda E) dr Yellow Cab h22 Babcock
O'Keefe John C (Mary G) slsm Douglas Co h212 Highland av
" John E (Margaret V) mgr Standard Plumbing Supply Co res Bra
" John J (June A) meat mgr Capitol Super Mkt h22 Manet av
" June A (Mrs John J) emp RMfgCo r22 Manet
" Leo E r10 Hovey
" Leo J (Ethel A) clk h10 Hovey
" Robert J USN r10 Hovey
" William R USN r10 Hovey
" William T (Marguerite) patrolman QPD h47 Essex
Okerfelt Clarence D (Marie T) mach TR&S Co h79 Billings
" Clarence D Jr emp White Bros r93 Walker
Okeson Victor (Alvah) stone cutter h24 Brook rd
O'Lalor James J (Phyllis E) emp Washington DC h455 William T Morrissey blvd
Olans Elliot (Elizabeth) bus B h5 Edgemere rd
Old Boston English Muffins Ryland Carrier prop bakers 341 Southern Artery
" Burial Ground same as Hancock Burial Ground 1347 Hancock next City Hall
OLD COLONY CONSTRUCTION CO OF QUINCY road construction end Vernon off Centre tels PR 3-0604, 3-0605 and 3-0606 pres John Fairfield treas Herbert G Fairfield gen mgr Melville M Stewart
OLD COLONY CRUSHED STONE CO end Vernon off Centre tels PR 3-0604, 3-0605 and 3-0606 pres John Fairfield treas Herbert G Fairfield gen mgr Melville M Stewart see p 111
" Colony Film Transfer Patrick F Gill prop 97 Merrymount rd
" Colony Launderers & Cleaners 100-110 Quincy av and 37 Temple pres-treas-gen mgr Forrest I Neal asst treas George A Robertson
" Corner Drug Paul Cooperband prop 662 Hancock
" Episcopal Cemetery 58 School
Oldershaw Samuel A (Sally) emp B h232 Wilson av
Oldroyd James F (Sophie) emp BSCo h47 Avalon av
O'Leary Ann F emp NET&TCo B h sum res 143 Edgewater dr
" Anna emp Q Coal & Oil res E Wey
" Anna A clk B r52 Flynt
" Arthur (Joan) emp City Vacuum Co B h127 Upland rd
" Arthur J (Marjorie A) emp B h64 W Elm av
" Arthur L Jr (Edith) mach BGWks h33 Dimmock
" Bartholomew (Rita L) mach BSCo r62 Germaine av
" Bernard D (Margaret R) acct h74 Chapman
" Carol Anne student r375 Belmont

QUINCY SAVINGS BANK
Mortgage Loans
Personal Loans
FHA Improvement Loans
371 and 1374 HANCOCK ST.
Tel. GR 2-0025

O'Leary Daniel (Mary) emp B h sum res 143 Edgewater dr
" Daniel B USA h sum res 143 Edgewater dr
" Daniel J (Alice) clk B h77 Rice rd
" Gerald J emp MDC h sum res 143 Edgewater dr
" Helen Mrs r127 Upland rd
" Humphrey P (Margaret) retired h21 Marsh
" James J (Marjorie I) emp BGWks h115 Bates av
" John A (Joan) emp JP h27 Arnold rd
" John J (Mildred) emp J J Gallagher h39 Moffat rd
" Margaret M sten B r52 Flynt
" Marie P emp B NET&TCo h sum res 143 Edgewater dr
" Michael (Delia) retired h6 Curtis av
" Morgan C emp BSCo r21 Marsh
" Patrick H (Honora M) emp City h21 Marsh
" Paul R (Kathryn) patrolman QPD h85 Norfolk
" Robert A (Agnes H) crane opr BSCo h13 Kidder
" Theo P (Marion) insp B h27 Holyoke
" Thomas (Ruth) emp B h38 Taffrail rd (1)
" Thomas E (Grace) slsm Community Motor Sales h34 Ellis
" Thomas J Jr h3 Upland rd
" Thomas P emp B r6 Curtis av
" Walter emp Minit Car Wash r42 Ruthven
" Walter J (Caroline F) shipper Som h42 Ruthven
" William E (Toni) emp B Herald B h27 Jenness
" William H (Helen M) slsmn B h375 Belmont
" William J (Elizabeth M) maintenance mech PSCorp h5 Channing
Olender Stanley emp Stoneburg Motors r48 Town Hill
Olenius Nils emp QCHosp r26 Cranch
Olenville Meat Mkt (Charles P Campa and Vincent M Diovanni) 241 Atlantic
Olfson Robert (Jean M) NE repr RX Cosmetics h3 Ocean
Olbson Charlotte supvr B h284 Quincy av
Olindy's Recreation Alleys Olindo James Mezzetti prop 19 Saville
Olinto Harriet wid Charles J sec Cont Labor Union h8 Bayview av
" John F (Christine) bkpr B h71 Glendale rd
Oliva Carmine J (Blanche P) jeweler B h18 Silver
" Frank A (Mary) emp S Shore Mosquito Control Quincy Health Center Project h679 Sea
" Gerald M nurse Mass Memorial Hosp B r 36 Dysart
" Joseph A (Antoinette) emp Camb h69 Myopia rd
" Matthew J (Louise) shoe ctr h36 Dysart
Olive Arthur W (Bertha D) retired h168 Beach
" Gilbert C pharmacist Edward J Murphy Inc h215 Safford
Oliveira Antone (Audrey M) emp S Weymouth Air Base r12 Wollaston av
Oliver Alice L wid Nelson r76 California av
" Allan K USN r10 Hood
" Barbara (Mrs Robert N) clk S S Kresge Co h254 Copeland
" Dominic S (Marguerite A) emp B h125 Harriet av
" Dorothy R emp B r125 Harriet av
" Edward W (Barbara H) emp Morrissey Trucking Co h25 California av
" Frank L retired r152 Butler
" Jacquelyn A student r246 Newbury av
" Lewis J (Gertrude M) pipe fitter h246 Newbury av
" Marguerite A (Mrs Dominic) prop Dot's Sweet Shop h125 Harriet av
" Mary A Mrs mgr supvr Hat Mart res Braintree
" Matthew (Elizabeth) emp Dor h20 Figurehead la (2)
" Phyllis emp NET&TCo r45 Lawn av
" Richard (Theresa) USN h208 West
" Robert B student r159 Sherman
" Robert H (Barbara) emp Watertown h254 Copeland
" Samuel (Mary) emp Watertown h10 Hood
" Stanley P (Ethel J) dentist 1245 Hancock (14) h93 Butler rd
" Stanley T (Helen S) slsmn B h159 Sherman
" Walter E (Nona) bus B h6 Presidents la (4)
Olivieri Anthony M (Mary) emp E Boston h 23 Nelson
" James emp BSCo h86 Edinboro rd
Oliverio Alfred driver PO r161 Summer
" Anthony (Catherine) pipe fitter BSCo h15 Alvin av
" Giuseppe (Govina) lab BSCo h161 Sumner
" Nicholas J (Elizabeth M) elec eng Norwood h19 Silver
Olivolo Patsy A (Victoria) lab h118 Roberts
Ollila May R r89 Town Hill
Olofson Oliver (Margaret A) carp 3 Roselin av h do
" Shirley Jane student r3 Roselin av
O'Loughlin Martha C r1066 Sea
" Mary M bkpr r1066 Sea
Olsen Andon B (Charlotte A) emp B h15 Shoreham
" Arthur V (Alice G) emp SB h29 Windsor rd
" Arthur V Jr emp Couch's r29 Windsor rd
" Edward A (Ethel) emp Atlantic Abrasive Co B h11 Thompson
" Edward G USMC r11 Thompson
" Eliot J (Lillian E) emp Hull Lobster Co Allerton h260 Beale
" Ethel (Mrs Edward) clk Cummings Co h11 Thompson
" Evamaie emp Granite City Elec Supply Co res inq do
" Frank M r72 Hodgkinson
" Frederick W (Laura) emp B Edison Co h 14 Guild
" Gordon (Esther E) mach Baker & Murphy h54 Riverside av
" Harold M (Petra S) mach B h57 Willow av
" John A (Ruth A) retired h12 Thompson
" Madeline (Mrs Roy) emp Shawmut Laundry h17 Forum rd

" Melvin R (Elvira A) chauf city h44 Euclid av
" Ralph restaurant wkr r57 Willow av
" Ralph N (Catherine H) meat cutter Atlas Market h15 Ryden
" Robert (Lorraine) emp B&ARR r44 Euclid av
" Roy (Madeline) estimater Buck Printing Co h17 Forum rd
" Ruth I emp B h37 Cushing
" Thomas M (Dorothy E) elec P&CCo h 72 Hodgkinson
" Thomas R USA r72 Hodgkinson
Olson Albert N (Dorothy J) carp Brockton h29 Saville (4)
" Albin J (Alfreda S) h40 Bradford
" Alfred r861 William T Morrissey blvd
" Alfred B trucking 70 Copeland h do
" Alfred L (Theresa E) painter h30 Ryden
" Anna M tchr Bra r99 Standish av
" Arthur student r117 Phillips
" Arthur L (Edith M) mach B h45 Harvard
" Arthur O (Hildred M) teller B h184 Elm
" Arthur V (Mary A) estimator BSCo h117 Phillips
" Berndt A (Edith A) retired h136 Hollis av
" Blanche M clk Registry Motor Vehicles B h99 Standish av
" Carl H clk PO Br r184 Elm
" Carl M retired r184 Elm
" Carl O (Olga) carp B h5 Ebbett av
" Charles O (Mary T) retired h57 Smith
" Clifton N emp H P Hood & Sons r30 Sterling
" Conrad (Lillian) milkman h30 Sterling
" David painter r110 Billings
" Dorothy M (Mrs William A) emp Q City Hosp r1126 Sea
" Edith L sten B r136 Hollis av
" Frank A (Edna M) emp Bra h87 Shed
" George F (Ingeborg I) emp Cassidy Plumbing B h28 Hamden cir
" George L carrier QPO res S Bra
" George L (Miriam H) acct Malden h253 Billings
" George L Jr student r253 Billings
" Granville C (Hazel F) acct Camb h128 Newbury av
" Gustave R (Alma M) pattern mkr h26 Woodbine
" Harry E (Florence G) grinder Wol Foundry h15 Rogers la
" Herbert G (Betty) student r140 Newbury av
" Hilma E nurse h174 Beach
" James R (Mary P) emp TR&SCo h256 Farrington
" John A lab BSCo r26 Bigelow
" John R r26 Woodbine
" Joseph W USN r163 Safford
" Karen J wid Allan H r15 Dayton
" Lillian H wid Arthur emp QPD h20 Woodbine rd
" Maria M Mrs h4 Prout
" Martin (Hannah) retired h1 Payne
" Nels chauf h100 Arnold
" Olga M clk First Nat Stores h28 Ryden
" Phyllis nurse r29 Saville (4)
" Ralph J (Helen E) emp B h151 Park av
" Robert (Marguerite) emp BGWks h109 Baxter
" Robert student r254 Farrington
" Roy E (Dorothy) slsmn Alfred G Peterson & Sons res Bra
" Ruth A maid r40 Bradford
" Swan T carp h254 Farrington
" Vernon (Anna) prop Quincy Cab res Wey
" Victor N (Agnes S) retired h103 Nightingale av
" William A (Catherine O) emp B h1322 William T Morrissey blvd
" William A (Dorothy M) painter Sch Dept h1126 Sea
Olsson Anna K I clk Granite Trust Co r2 Webster
" Charles H (Anna N) retired h35 Edgeworth rd
" Gustav A (Agnes) carp B h80 Bay View av
" John (Eric's Auto Body Shop) res Pembroke
" Karin wid John A h2 Webster
" Marie E wid William h90 Oakland av
O'Malley Alfred E (Cynthia E) dentist 1245 Hancock (15) and dentist Q Health Dept res S Weymouth
" Ernest (Hazel D) h12 Whiton av
" Frank lawyer B h253 Holbrook rd
" John E (Grace M) emp B r76 Pope
" Martin A (Elsie L) gen mgr stock NE Power Assn h84 Edgemere rd
" Michael J clk PO res S Weymouth
" Phyllis M student r84 Edgemere rd
" Robert A (Mary R) emp Armstrong Cork Co h25 Fifth av (1)
" William F student r84 Edgemere rd
Oman Charles E (Elizabeth) clk Thrift Way Stores Inc h209 Arlington
Omar Geneva P nurses aide QCHosp r107 Water
" John R (Mary) prop Omar's Auto Elec Serv h109 Water
" Mohamad (Geneva) h107 Water
Omar's Auto Electric Service John R Omar prop 105 Water
O'Mara Florence wid George h629 Sea
" George (Alice) fireman QFD h9 Lakeside av
" Robert A (Mary K) emp Armstrong Cork B h25 Fifth av (1)
" William A (Paul) emp B h126 Elmwood
" William A clam digger r61 Washington
O'Meara Anna r86 Greenleaf
" Francis X (Jane E) carp h202 William T Morrissey blvd
" Frederick H (Catherine A) immigrant insp B h18 Willard
" John J (Roberta) plasterer W H Haslett Co r50 Packard
" Kathleen G tel opr r152 Wilson
" Kathleen G wid Timothy h152 Wilson
" Mildred I tchr h270 Farrington
" Stephen H (Mary) bus B h218 A William T Morrissey blvd
O'Neal Walter M (Ruth H) prop Quincy Launderette and h97 Havilend
O'Neil Agnes N wid Albert J h192 Newbury av
" Alice B boat broker 71 Rogers h do
" Ann Mrs emp NET&TCo h9 Old Colony av
" Augustine (Evelyn) emp BSCo h58 Packards la

"The Public Needs to be Reminded as well as Informed"

Use these spaces scattered throughout the Directory to REMIND Buyers

O'Neil Charles E (Lillian R) MTA h147 Shelton rd
" Charles J (Florence R) emp B h77 Macy
" Daniel J emp BGWks r194 Fayette
" Doris M emp R Mfg Co r25 Bay State rd
" Edward (Margery) slsmn N Quincy Garage res Randolph
" Edward J retired r144 Quincy av
" Genevieve A student r227 Hollis av
" George F (Rose M) emp B h161 Rice rd
" Henry E (Eileen) mech Wat Arsenal h34 Trevore
" Henry J (Lena) repairman Wey h75 Union
" Hugh (Jessie) emp Old Colony Const h24 Hersey pl
" James B nurse 181 Taylor r do
" James F (Grace V) clk N Wey h128 Farrington
" John E (Kathryn) emp B h22 Alden
" John L (Loretta) retired h51 Jenness
" Joseph R mech B r63 Taber
" Katherine C tchr Revere r71 Rogers
" Margaret r69 Monroe rd
" Mary emp B h1 Vassal (4)
" Mary wid William emp CJrHS Cafeteria h126 Franklin
" Mary G Mrs h227 Hollis av
" Mary J wid Michael r29 Wallace rd
" Mary Lou clk B r128 Farrington
" Michael J (Mary E) h25 Bay State rd
" Michael J (Mary) slsmn W C Caniff & Sons h223 Federal
" Nicholas J (Marjorie M) emp City h189 Taffrail (3)
" Patrick (Catherine) h36 Forbes Hill rd
" Patrick retired h9 Northfield av
" Patrick J jan Elks Club r54 Braintree av
" Paul E (Hedwig J) USA r144 Quincy av
" Paul J (Mary E) opr MTA h31 Bay State rd
" Philip J emp RMfgCo r227 Hollis av
" Robert E clk B r192 Newbury av
" Ronald C (Mary) emp HP h212A William T Morrissey blvd
" Rose M r51 Bay State rd
" Timothy J (Elizabeth F) emp PO h48 Clement ter
" William (Virginia) slsmn h99 Butler rd
" William A (Laura M) emp Cambridge h 59 Lenox
" William J (Mildred E) emp SB h14 Russell (12)
" William M (Mary A) emp Howard Johnson Co h181 Taylor
O'Neill Charles J retired r146 Waterston av
" Edward J (Irene M) elec B h14 Braintree av
" Edwin A (Ruth) tchr Quincy Trade Sch res N Wey
" Elizabeth M wid James h26 Edison pk
" Forrest A Jr (Florence J) (Atlantic Motor Service) res Hanover
" Francis J elec B r14 Braintree av
" Francis W (Betty T) emp SB h52 Hovey
" Harold E (Amelia E) emp BGWks h16 Petrel rd
" Isabella wid Hugh r25 Meadow
" James M C emp B h79 Elm
" John M (Joan) truck driver h15 Alton
" Nicholas emp Q Water Dept r189 Taffrail rd
" Paul (Margaret) emp NET&TCo h654 Willard
" Paul retired r103 Bigelow
" Robert (Barbara) lab h114 Granite
" Ruth M Mrs h11 Suomi rd
" William J (Margaret M) emp Wey h22 Rock Island rd
" William J (Hazel F) emp B h26 Bell
" William T (Gertrude M) slsmn h55 Sterling
Oneto Alfred R (Catherine) molder Wol Foundry res N Wey
" Dora Mrs h16 Edwards
Onthank Franklin (Sally) (Dotty Dunbar Restaurant) h453 Furnace Brook pkwy
" Sally (Mrs Franklin) (Dotty Dunbar Restaurant) h453 Furnace Brook pkwy
Onyx Beauty Shoppe (Eunice E Melong and Mary G Angeline) 67 Parking Way
Oppenheim Benjamin (United Remodeling Co) res Brighton
Orbach Rosalie wid Conrad r277 Washington
" Rudi J physician 279 Washington h277 do
Orcutt Albert A (Lillian F) retired h184 Pine
" George W (Mae E) emp Mass Eng Co h167 Pine
Ordway Lawrence W (Ermelinda) emp B h11 Ford
" Mildred tchr Q High Sch res B
" Walter H Jr (Catherine G) slsmn B h243 Farrington
O'Regan Frank X dist mgr Prudential Life Ins Co 1372 Hancock (12) res Wey
" Morgan J pipe fitter Fore River r22 Plymouth
" Morgan J (Anne P) patrolman QPD h141 Shore av
O'Reilly Daniel (Isabell) h14 Taffrail (3)
" George slsmn r34 Hollis av
" Helen Mrs r106 Vassall
" John B (Mary E) h34 Hollis av
" Joseph (Elizabeth) emp B h19 Alrick rd (2)
" P Conrad (Mary A) purchasing agt Grossman h28 Eustis
Orenstein Jacob (Ida) treas Hancock Drug Co Inc h53 Adams
" Joseph (Ida V) pharmacist Hancock Drug Co Inc h88 Highland av
" Louis (Sarah) pres Hancock Drug Co Inc h11 Stanley cir
Orint Jay student r131 Dorchester
" Joseph G (Bernice M) emp B h131 Dorchester
Oriola Anthony student r28 Spear
" Michael (Mary) retired h28 River
" Michael (Rita) plumber Ventura Oriola h10 Rockview rd
" Theresa J emp B r28 Spear
" Ventura (Lena T) plumber 28 Spear h do
Oriole Thomas (Joanne) h51 Lunt

Sheridan's
Quincy's Fashion Center
1495 HANCOCK STREET
Phone MAyflower 9-1400
ALSO FINE QUALITY FURNITURE AND RUGS

Orlando A James emp 1089 Hancock res E Wey
" Adelina wid Caesar h8 Hall pl
" Frank (Mary) emp Naval Shipyard B h263 Whitwell
" Libey (Olga) emp B h154 Sumner
Orlowski Anthony (Stella) emp First Nat Stores Inc h48 Russell
Ormberg Roger L (Gertrude G) emp Govt h294 W Squantum
Ormon Phyllis clk Q Sch Dept r119 Sonoma rd
" Ralph P (Phyllis E) h119 Sonoma rd
Ormond Agnes r16 Hersey pl
" David emp B h16 Hersey pl
Ormsby J Ralph emp B h48 Pope
Ormston Emily Mrs r535 Washington
O'Rourke Charles (Irene E) emp B h61 Connell
" Edward A (Phyllis H) USN h61 Dayton
" Edward A (Inez) emp B Edison Co h60 Quarterdeck rd (3)
" Frank emp City r42 Saville av
" Frank J (Alice G) tchr Trade Sch h35 Pontiac rd
" Frederick J (Lillian M) emp George Churchill h63 Holmes
" George J (Olive F) emp PSCorp h225 Newbury av
" George J Jr student r225 Newbury av
" Harlene student r273 Billings rd
" Harold J (Helen E) emp White Bros h273 Billings rd
" Louise M sten PSCorp r225 Newbury av
Orr Dean H USN r69 Ames
" Edna A Mrs emp McGilly's Variety h57 Allerton
" James prop Glover's Diner res Milton
" James N (Frances A) mach BGWks h34½ Copeland
ORRALL EBBA MRS mgr charge account dept Norfolk County Trust Co res 333 Granite South Braintree
Orseno Charles P (Ruth) painter Hodges h227 Shelton rd
Orsini Amaury S (Josephine A) emp BSCo h10 McDonald
" Joseph (Lena) treas Copeland Gardens res Wey
" Manuel A (Cesira A) mach MMWks h74 Brook rd
Ortiz Amelia bkpr BGWks r14 Grossman
" Henry r14 Grossman
ORTIZ JOHN W (Marie C) asst treas Granite Trust Company res 33 Cherry la Weymouth
" Lawrence emp Golbranson & Co r14 Grossman
" Michael (Bella T) emp Golbranson & Co h14 Grossman
Orvitt Marie F tchr B r220 Beach
" William J (Lucy M) h220 Beach
" William J Jr emp NET&TCo r220 Beach
Osberg Frank r17 Hilda
" Fritz M (Lillian M) retired h17 Hilda
Osborn Henry retired r12 Common
Osborne Catherine M supvr Met Life Ins Co r83 Independence av sum res
OSBORNE DOROTHY L realtor and insurance broker 1359 Hancock (2) prop Mary R Lyons Insurance Agency and prop M R Lyons Real Estate Agency and director Quincy and South Shore Board of Realtors r83 Independence av sum res 46 Terne rd
" Frank E (Elinor M) shipping foreman L Grossman h98 Gilbert
" George R (June) emp S H Couch Co h23 Greene
" George S (Martha) slsmn h115 Whitwell
" Harry A (Antoinette) dr L Grossman Sons h5 Jackson
" Joan emp Commonwealth of Mass r860 Furnace Brook pkwy
" John J (Esther M) service mgr Baker Corp h860 Furnace Brook pkwy
" Maitland retired r23 Greene
" Marjory artist r860 Furnace Brook pkwy
" Myrtle I emp Old Colony Laundry r301 Water
" Oliver C (Evelyn M) emp P&GCo h322 Fayette
" Robert S (Irene) emp BSCo h99 Columbia
" Ruth M (Mrs Wilfred W) emp Remick's h251 Washington
" Ruth M Mrs r411 Furnace Brook pkwy
" Sarah E wid Harry T h301 Water
" Stanley (Mary) emp B h219 Taffrail rd (3)
" Warren s uden r251 Washington
" Wilfred W (Ruth M) h251 Washington
Osgood Albert M (Myrtle B) teller B h78 Sachem
" Carleton G (Ruth L) dentist 373 Granite h186 Holbrook rd
" Charles H USA r186 Holbrook rd
" Charles J (Veronica) emp PO h95 Assabet
" Charles J emp QPO r92 Atlantic av NQ
" Emily Y wid Fred G h34 Buckingham rd
" Grace L tchr S Bra h14 W Elm av
" Harry R (Edith B) retired h266 Farrington
" Lillian K r120 Winthrop av
" Margaretta Mrs h57 Marlboro
" Reba I tchr Parker Sch r34 Buckingham rd
" Rhoda M clk McLellan Stores r48 Sherman
" Richard C elec eng NYC r186 Holbrook
O'Shaunessy Maria r24 Standish av
O'Shea Anthony J (Maureen) emp B h132 Sextant
" Bernard J (Florence) emp Wol Foundry res HP
" Cornelius (Mae R) emp PGCo h30 Bayview
" James J (Della) painter 54 Arnold rd h do
" Julia J r59 Cleverly ct
" John (Mary) clk Dorchester h21 Upton
" Maurice r21 Upton
" Morgan USA r30 Bay View

When You WANT to Sell **F. F. I.**
Use the PROPERTY OWNER List (Pink Section) for further information Use the City Directory

O'Shea Paul M (Mary U) emp B h15 Bass
" Theresa D emp Lincoln Stores r30 Bay View
Oslin Hope A tel opr B r55 Granger
" Joan O emp B r55 Granger
" Robert W student r55 Granger
" William H (Anna E) emp NYCity h55 Granger
" William H Jr student r55 Granger
Osmanski Albert (Jean) emp Fore River h109 Franklin
Osol Arnold J (Marjorie A) prop Osol Staging Co Dor h29 Bell
Ossen Maurice emp Albert Finger res Dor
" Paul I (Bernice T) phys 67 Coddington (10) h208 Merrymount rd
Ostazeweuski Joseph J (Stella) emp H Cone Co B h15 Howe
Oster Anna h8 Wollaston av
" George A bus agt Carpenters Union No 762 res Braintree
" Gustave A carp h10 Standish av
" Gustave A (Helen R) builder B h10 Standish av
" Russell R (Eva M) emp Public Wks Dept h36 Roberts
" Russell R (Mary) clk Camb h153 Water (9)
" Thyra M hskpr h371 Beale (4)
Osterhout Josephine nurse Gordon House res Wol
Osterman John A tchr Daniel Webster Sch r118 Safford
" Louis R (Marjorie J) sub master-tchr B h334 Rock Island rd
Ostlund Stanley L (Alice G) gen cont 37 Lansdowne h do
Ostman Per (Esther) shipper B h72 Hamilton av
" Per Jr USA r72 Hamilton av
Ostrom Agnes B wid Hjalmar h657 Adams
Ostroski Anthony (Josephine) retired h23 Main
" Anthony Jr (Marion) h66 Lawn
" Joseph (Lena) emp B h50 Bennington
" William P (Mary) emp PSCo h21 Main
O'Sullivan Daniel F (Dorothy A) office mgr Eagle Oil & Supply Co h4 Windsor rd
" James (Winefred) emp SB h15 Ditmar
" James A emp B r61 Appleton
" James J (Margaret M) shipper B h61 Appleton
" Kathleen M student r16 Sextant cir
" Nora wid William F h16 Sextant cir
" Thomas E (Catherine P) insp City of B h 43 Atherton
" William USN h16 Sextant cir
Otis Kenneth (Janice) emp HP h10 Greenwood av
O'Toole Andrew L (Mary A) broker B h7 Calumet
" Owen H (Mary T) office mgr 40 Broad B h100 Dayton
" Peter L const supt h6 State
" Raymond A emp B&ARR r100 Dayton
Ott George E (Glennys) USN h291 Southern Artery
Ottaviani Helen M Mrs sec American Red Cross h101 Revere rd
Ottina Adele wid Alphonse h206 Federal
" Evo (Ruth) plumber h208 Federal av
" Helen wid James h179 Independence av
" William (Eleanor) wood wkr Camb h56 Hillsboro
" Yvonne bkpr Randolph r206 Federal av
Ouellette George B student r21 Baxter
" Louis G (Louise) emp Dor h11 Marlboro
" Mary emp Q Water Div r203 Atlantic
" Omer J (Marion A) foreman Bra h21 Baxter
" Silvio R (Marie H) const wkr h38 Winthrop pk
Ougoorlian Richard (Helena) emp Wey Laundry h155 Bayside rd
Ouimet Arthur H retired r91 Franklin av
OUR LADY OF GOOD COUNSEL CHURCH (Roman Catholic) Rev Arthur J Riley pastor, Rev Edward B Callahan asst pastor 235 Sea, Sunday masses 7:00, 8, 9, 10, 11:30 a m, week days 7:30 a m, Holy Day masses 6, 7, 8, 9, 10, and 11:30 a m see p 40
OUR LADY OF GOOD COUNSEL RECTORY 126 Sea
Outboard Motor Sales & Service Co The Audley V Planck prop 711 Southern Artery
Outwater George V mach Dor r79 Palmer
Oven Isaac (Bella) baker Bline h210 William T Morrissey blvd
Overbrook Apartments 119-125-133 Washington
" Cafe Inc 214 Washington pres-treas Alfred A Keith
Overhiser Clark H (Mabel) civ eng h22 Winthrop av
Overy John W USA r22 Carlmark
Owen Arthur S (Jennie K) emp B h20 Woodbine
" Donald T emp Supreme Mkt Mattapan r67 Raycroft
" Florence P wid Edwin J r138 Granite
" Francis J (Edith C) emp Jordan Marsh B h59 Spear
" John K emp Q Sewer Dept r25 Morton
" Thomas P (Margaret C) mach Squantum Air Base h67 Raycroft
" Vincent r24 South
" Virginia M r59 Spear
Owens Harold J (Mary F) asst division chief B h71 Fenno (9)
" Leo G (Tena J) plant eng SB h58 Bowdoin
" Thomas emp Q High Sch res Wey
" William J cashier BSCo h26 Samoset av
Oxner Blanche C wid William E h86 Beale

PAAKONEN U RUSSELL (Gertrude B) lawyer 1359 Hancock (2) h412 Granite
Paananen Alma nurse Gardon House res S Carver
" John E (Anna I) retired h4 Kent

Pabst Joseph A (Ruth) state eng r593 William T Morrissey blvd
Paccione David J (Gretchen E) plumber B h 15 Swan rd
Paccioretti Jacob (Aurelia) quarry wkr Wey h65 Jenness
" Joseph C (Norma) ice dealer 67 Jenness h do
" Josephine C treas Manufacturers Sales Co Inc r65 Jenness
Pace Alfred C (Alice C) emp B h40 Hunt
" Frank C (Charlotte) emp BGWks h61 Taber
" Frank C emp QCHosp r23 Nelson
" George G (Helen) slsm h94 Forbes Hill rd
" Grimaldi (Nina) carp h19 Sewall
" James C (Katherine M) USN h96 Greenleaf
" Mary emp QCHosp r49 Rockland
" Orlando (Catherine) h33 Brook rd
" Peter (Mary) emp BSCo h49 Rockland
" Peter J r49 Rockland
" R Violet sec to mayor r33 Brook rd
Pacetti Anita J emp BGWks h50 Rodman
" Joseph E (Nancy) stonecutter h50 Rodman
Pacheco Antone (Kathleen) buyer Remick Co res Bra
Packard Alice M Mrs clk r152 Willow
" George D (Mary) emp B h202 Safford
" Harding retired r50 Lincoln
Packert Bruce D USAF r74 Haviland
" Frank R (Beatrice D) emp B h74 Haviland
" Richard C USN r74 Haviland
Pactovis Alfred (Edith R) slsman Quincy Reliable Shoe Sotre r15 Mechanic
" Bertha wid Morris D prop Quincy Reliable Shoe Store h15 Mechanic
Pactovis Jack slsm Quincy Reliable Shoe Store res Dorechester
Paddock The Angelo Tiro prop restaurant 226 Water
Padovani Hilbride M emp QPL res Plymouth
Padula Lena r91 Franklin
" Louis M (Rosemary) carp 41 Presidents la h do
" Michelina wid James h91 Franklin
PAGANE EUNICE (Mrs Warren H) librarian Baxter Branch Thomas Crane Library h16 Forbes Hill rd
" Warren H (Eunice) emp Hoods Milk Co B h16 Forbes Hill rd
Pagano Anthony J emp QPWks Dept h94 Phipps
" Vincent D (Agnes P) emp B h115 Lenox
Page Ammon gen cont 124 Mayflower rd r do
" Arthur (Minnie) emp Camb h143 Spring
" Charles A (Marjorie W) emp B h238 Newbury av
" Charles R emp B r238 Newbury av
" Daniel A (Helen) emp MIT B h45 Gladstone
" Dorothy E dental hygienist James H Maloney res E Wey
" Edward P printer B r76 Clement ter
" Edwin A r238 Newbury
" Etta M wid Walter F h64 Hobart
" Frank B (June F) heat treater TR&SCo h36 Farrington
" Frank W emp Wol r64 Hobart
" Franklin USA r262 Belmont
" George Mrs r11 Oval rd
" George emp city r10 Grant pl
" Guy L (Janet W) emp Hingham h52 Sherman
" Harold F (Anna G) emp B h76 Clement ter
" Harold F Jr emp John Hancock Ins r33 Oval rd
" James (Katherine) emp B r200 Taffrail rd (4)
" Jere C (Bessie F) retired h106 Narragansett rd
" John A (Yolande) emp BSCo h11 Taffrail rd (3)
" Kenneth A (Ethel G) sales mgr Curtis Publishing Co Pa h11 S Central av
" Leon P (Frances R) plumbing cont 42 Baxter h do
" Lottie S tchr QHS h15 Edgemere rd
" Merlyn (Elizabeth J) emp National Tree & Landscaping Co h435 Palmer (1)
" Odelie emp Custom Bag & Cover Corp res Bra
" Otto A F (Emma J) druggist 1093 Sea and clk PO Station No 6 h1 Wall
" Robert F Jr slsm Pittsburgh Plate Glass res Hing
" Robert W USA r10 Grant pl
" Russell W (Gladys K) emp NET&TCo h45 Gladstone
" Stephen H (Geraldine F) Western Union supvr B h262 Belmont
" Sylvia emp Superior Cleansers r1 Wall
" Walter J (Mary E) emp B h37 Harvard
" —see Paige
Paglia Carmella shoe wkr Rockland r516 Willard
" Joseph (Elaine) emp RMfgCo Waltham h1 Ebbett av
Paglinca Josephine emp Prudential Life Ins Co res Avon
Pagnani Adisto D (Amelia) retired h13 Pembroke
" Anthony (Elsa) mach MMWks r208 West
" Belardino (Michaelina) truck driver 85 Rogers h152 S Walnut
" Cesidio (Antonia) retired h18 Taber
" Delmo USA r208 West
" Maria wid Antonio h208 West
Pagnano Anthony emp Bra r94 Phipps
" Constanzo (Genoveffa) pres GCIA and pres S Q Dramatic Club h94 Phipps
" Henry r94 Phipps
" John (Alice) bartender Ideal Lunch h137 Cross
" Joseph H (Eileen E) emp B h92 Phipps
" Loreto trucker city r290 Copeland
" Murie clk The Sweater Shop res Bra
" William (Bertha) emp Cabin Cafe h80 Taffrail rd (1)
Pahud Marcel (Emmilie) baker Star Market Watertown h5 Rowley
Paige David W emp PSCorp r118 E Elm av
" Edith B nurse QCHosp r49 Miller Stile rd
" Harry D (Marie) emp NET&TCo h118 E Elm av
" Howard J (Ruth) carp M M Consturction Co Hing h165 Elliot av
" Maurice H (Doris E) emp B Edison Co h30 Webster

When You're READY to Buy F. F. I.

Consult the COMPLETE Classified Directory For Further Information Use the City Directory

Paige Natt I (Helen G) retired B h49 Miller Stile rd
" —see Page
Paine Apartments 270 N Central av
" Ellsworth T (Marion S) emp Camb h45 Dickens
Paine's of Boston Morton Cole mgr furniture 95 Parking Way
Painten James A (Wilhelmina F) emp Dor h 214 Highland
Paisley James R USA r33 Homer rd
Paiva John D (Mary) moulder Wol Foundry res Whitman
Pakalnis Albert (Gladys H) mach BSCo h38 Carruth
Palano Dominic (Jennie A) emp B h81 Turner
Palatnick Alfred emp William Zall & Son res Roxbury
Palazzi Anne tchr Quincy Sch r15 Calumet
" Louis wid Charles r92 Rogers
" George emp Cloverleaf Dairy res inq do
" George clk Alhambra Tea Room res Newton
" Louis P (Merope) treas Alhambra Tea Room h32 High
Palestrini Ida emp QCHosp r15 Ida
Palis Warren (Sonya) electrical wkr h153 Water (3)
Pallas Ethel K wid Carl D opr NET&TCo B h110 Darrow
Palleschi Raymond J (Mary) emp Pompeo Garage h5 Vine av
" Serafino S (Antoinette Z) retired h15 Mullin av
Palli Nestore (Robina A) varnisher TR&SCo h31 Braintree av
Palm Edwin E (Ruth D) emp B h15 Botolph
Palma Anthony F (Janet) h171 Mason
" Domenico (Margaret) shoe repairing 64 Billings rd ND h35 Birch
" John (Mildred V) plumber B h105 Hamilton av
" Joseph (Virginia) emp B h74 Glover
" Russell J emp S H Couch Co r16 Bates av
Palmer Alice A wid Perley r17 S Central av
" Anthony (Mary) barber B h270 Farrington
" Anthony F (Mary) prop Tony's Barber Shop h10 Phillips
" Arthur (Winifred) retired h613 South
" Arthur J USA r613 South
" Audrey L student r117 Fenno
" Bertha A wid William H r22 Lakeview av
" Caleb M (Edith W) gen cont 74 Kendall h do
" Dominic M Major (Margaret J) retired h24 Curtis av
" Domenic M Jr student r24 Curtis av
" Donald R emp Hing r91 Shellton rd
" Edwin H USAF r36 Hilda
" Emma emp S H Couch Co r96 Intervale
" Florence M clk McKenzie Stationery Store r244 S Central av
" Frank J (Delia) emp Cabin Cafe h36 Granger
" Frank W (Ethel) claim investigator NYNH&HRR h91 Shellton rd
" George E (Hildegarde I) emp NET&TCo h70 Virginia rd
" George E Jr USA r70 Virginia rd
" Gino clk r96 Intervale
" H Arthur (Louise M) cont 244 S Central av h do
" Harlan E (Doris F) prop Palmer Refrigeration Service h55 Elliot av
" Harry (Geraldine) foreman TR&SCo h19 Brockton av
" Harry R (Regina) emp BGWks h96 Intervale
" Helen wid Edwin h203 Franklin
PALMER HENRY W pres Quincy and South Shore Board of Realtors res 62 Adams Milton
" Hildur C (Mrs Leo B) clk-typist VA B h274 Furnace Brook pkwy
" James A (Helen M) emp BSCo h42 Woodbine
" James C emp Curtis Farms r96 Intervale
" John (Stasia) emp B h105 Hamilton av
" Leo B (Hildur C) pressman Richmond Press B h274 Furnace Brook pkwy
" Margaret J wid William H r52 Upton
" Mary C student r91 Shellton rd
" Norman R (Florence L) emp Sigma Instrument S Bra h18 Lillian rd
" Orr J (Ella P) retired h115 Winthrop av
" Ralph E (Arlein M) slsm B h9 Rice rd
" Raymond D (Dagnar E) emp B r31 Blake
" Reginald W (Edna V) clk USMC h65 Hamilton av
" Richard (Mary) mach BGWks h98 Intervale
" Robert L (Dorothy) h43 Quincy av
" Robert W (Vera P) retired h36 Hilda
" Salvatore (Mary C) mach TR&SCo h269 Farrington
" Samuel P r91 Shellton rd
" Sinclair B (Gertrude F) slsm h86 Brook
" William A (Florence) sls mgr N Quincy Garage h117 Fenno
" William A opr EM St Ry res E Milton
" William J (Jean A) USN r41 Pilgrim rd
Palmerino Jerry (Anita) h210 South
Palmisano Leonard retired r83 Upland rd
" Michael J (Josephine) emp B h90 Billings
Palmissano Anna M tchr QSch h195 Upland rd (44)
" Anthony Jr (Catherine) bldg cont 230 Sea h do
" Vincent A (Ann) chemist MDC res HP
Palsson Gudmundur H (Louise) cont 117 Dimmock h do
Paluccio Americo J emp Q Lumber Co r35 Edwards
" Augustino (Virginia R) emp Peter Mfg Co r35 Edwards
" Dorothea (Mrs Mathew) emp Dept of Veterans Services h115 Copeland
" Jerry (Lucy Ann) slsm GE Brighton r33 Lancaster

" Mathew (Dorothea) emp B h115 Copeland
" Pasquale (Josephine) retired h35 Edwards
" Rita sec Lincoln Stores r35 Edwards
Palumbo Alphonse (Anna M) (Hancock Tire Co) h75 Plymouth
" America (Edith) h13 Beacon
" Dominic (Alice P) cont 49 Pond h do
" Emilio (Angelina) carp h16 Beacon
" Felecia wid Joseph h38 Water
" John A const wkr r15 Beacon
" Joseph H (Dorothy J) (Hancock Tire Co) h73 Plymouth
" Michael (Genevieve) carp h64 Myopia rd
" Raymond W (Eleanor) (Hancock Tire Co) h203 Franklin
" Tony emp Fram r49 Pond
Paluzzi Albert R (Lenora M) trucking 73 Hall pl h do
" Cecelia r73 Hall pl
" Celia wid Cataldo h3 Hall pl
" Daniel USN r73 Hall pl
" Daniel F (Lillian A) trucking 3 Hall pl r do
" Joseph USA r73 Hall pl
" Paul (Margaret T) gen cont 1 Hall h do
Pamplin Clifford N (Alma F) emp NET&TCo h11 Riverside av
" Edgar C (Clara) h46 Riverside av
Panarelli Antonio (Frances) ship wkr BSCo h17 Atherton
" Elizabeth clk BSCo h22 Franklin
" Gerald USA r47 Atherton
" Michael (Catherine) mech B h16 Burns av
" Michael J (Margaret T) emp BSCo h26 Hunt
" Nicolo (Carmela) h9 Fowler
" Peter S prop Peter Pan Florist r47 Atherton
Panciocco Pio (Vanzia) moulder WFCorp res HP
" William C (Jeanette) moulder WFCorp res HP
Pandora Park end Fensmere av
Panebianco Joseph F (Mary) emp First Nat Stores Inc Som h7 Roselin av
Paneka Rosa nurse B'line h167 Shellton rd
Panepinto John J (Ruth) prop Cottage Cleaners res Bra
" Rose wid Louis h91 Main
Pangraze Barbara emp B r4 Ferriter
" Robert P (Helen M) lieut QFD h4 Ferriter
" Walter F (Elaine M) bus driver EM St Ry h307 Willard
Panico Anthony J mailer B h66 Campbell
" Carmela Mrs r66 Campbell
" Dominick L emp Keystone Mfg Co r66 Campbell
" Louis gas sta attdt r66 Campbell
Panoff Herbert L (Doris L) adv mgr B h39 Forbes Hill rd
Panos Angelo N (Angelina) cook Devoe's Diner r 0 Jenness
Pantano Carmarlla emp Raytheon r278 Granite
" Carleton nurses' aide QCHosp r42 Buckley
" Concetta wid Michael r283 Copeland
" Daniel W lab BSCo r278 Granite
" Domenic h276 Granite
" Fred (Carleton) professional wrestler h42 Buckley
" Joseph (Virginia) emp Grossman's h64 Trafford
" Leonard lab BSCo r278 Granite
" Richard R (Theresa M) emp City r307 Granite
" Rose Mrs h278 Granite
Paolini Frank J (Julia) slsm Service Tobacco Co res E Wey
" Julia H (Mrs Frank J) clk Service Tobacco Co res E Wey
Paolucci Albert (Rosalie A) emp Pasqualucci Co h170 Sumner
" Anne T r164 Sumner
" Bernard (Josephine) emp General Const Co h153 Kendrick
" Elizabeth emp BSCo r164 Sumner
" Salvatore (Adelina) bricklayer h164 Sumner
" Salvatore Jr (Lorraine) bricklayer r164 Sumner
" —see also Paluccio
Paoluccio Frank P prop Frank's Texaco Service h83 Doane
Paone Benidetto (Angelina) retired h603 Willard
" Ugo R (Rita) slsm New Hat & Frame Co B h133 Hillside av
Papacostas Charles (Catherine) student h120 Safford
Papadinis Costas (Mary) laundry wkr B h37 Peterson (sum res)
Papagno Matteo (Anna) emp BSCo h4 Watson rd
" Raymond emp Irving J Risi Co r4 Watson rd
" Sebeastin (Antoinette) slsm h243 Southern Artery
PAPANI NICHOLAS V (Rose V) pres-treas Granite City Electric Supply Co h85 Dixwell av
" Phyllis L sec B r85 Dixwell av
" Virginia V emp Granite City Elec Supply Co r85 Dixwell av
Papaz Joseph (Virginia) prop Minit Car Wash h94 Piermont
Papia John r147 S Walnut
" Joseph (Grace V) emp BSCo h153 S Walnut
" Ralph J emp BSCo r153 S Walnut
" Stephen emp B r153 S Walnut
" Susie wid Stefano h147 S Walnut
Papile Albert (Marie) USN h12 Harkins
" Alfonso D (Julia A) const wkr Som h14 Harkins
" Angelo M emp B Navy Yd r10 Harkins
" George USN r10 Harkins
" Giuseppe (Ezelinta) emp BSCo h19 Canal
" Gloria supvr B r12 Harkins
" Henry J (Barbara J) bus operator EM St Ry h19 Canal
" James (Marjorie) emp QEL h138 Sumner
" John P (Madeline) carrier PO h87 South
" Madeline nurse QCHosp r87 South
" Mary C bkpr Lincoln Store r10 Harkins
" Ralph (Lucy) foreman Som h10 Harkins
" Ralph J prop Chick's Barber Shop r10 Harkins
" Raymond E (Marie F) emp B h202 Elm

Is He Married?

In the alphabetical section WIVES NAMES are (in parentheses) after the husbands

A valuable CITY DIRECTORY SERVICE

Papile Sadie E mgr Lee Shops women's apparel 1420 Hancock h10 Harkins
" William J (Eleanor R) slsm Quincy Motor Co h179 Upland
Papkey Beatrice wid James h37 Arthur
" Earl (Lillian) driller h54 Newcomb
" Warren (Olga M) emp BSCo h40 Eustis
Papp Abraham (Bertha) emp B sum res 9 Brinsley
Pappalardo Patrick tchr QPJHS res Hing
Pappas Charles USM r27 Euclid av
" Chris (Elizabeth) adv B h30 Langley cir
" William D (Stella) emp Wey h27 Euclid av
Pappenos John C (Frances) h410 Sea
Paquette James K (Mary T) tool mkr United Tool & Die Co h15 Pontiac rd
" Wilmer L (Eleanor H) emp QPWks Dept h51 Grafton
Paquin Henry F (Rita M) industrial designer h242 President's la
Paradice—see Paradis and Paradise
Paradis Albert H (Elizabeth) mgr Samoset Pharmacy Inc h34 Silver
Paradise Alphonse J (Anna L) eng Am Tel & Tel Co h1333 William T Morrissey blvd
" Emma r57 Sherman
" Esther C r597 Sea
" Frank E cost acct B h57 Sherman
" Jean E r597 Sea
" Joseph A (Esther) emp City of Quincy Hosp Dept h597 Sea
" Joseph T r597 Sea
" Leo F (Mildred R) prop Paradise Sunoco Service h195 Quincy
" Richard R student r1333 William T Morrissey blvd
" Sunoco Service Leo F Paradise prop 24 Quincy
Parady Carl K auto mech h74 West
" Inez M wid Joseph J h87 Centre
" Pearl r74 West
Pararelli Nicholas prop Deluxe Shoe Repairing r47 Atherton
Paratore Charles (May) emp Star Barber Shop h40 S Walnut
" Michael USA r40 S Walnut
" Salvatore tchr Warren r40 S Walnut
Pareses Andrew (Felicia) sta eng h134 Brook rd
Andrew Jr student r134 Brook rd
Parelius Walter N teller Q Trust Co res S Wey
Parenteau Donat J (Florine R) lineman NE Power Co h12 Mechanic
" Joseph L USA r12 Mechanic
Paris Antonini R wid Chester r11 Main
" Charles F (Claire) emp MTA h220A William T Morrissey blvd
" Fred (Alice) emp BSCo h567 South
" Joseph A (A Marie) oil burner repairing 320 Beale h do
" Nina Mrs h20 Fowler
" Richard A emp NYCity r567 South
" Robert emp Howard D Johnson's res Hollister
Parish Denniford r58 Chubbuck
Parisi Adeline emp Parisi Market r153 Sumner
" Antonio (Rose) prop Parisi Market h153 Sumner
" Ernest r153 Sumner
" Frank P Rev (Jennie) pastor Evangelical Baptist Church h41 Lyons
" Market Antonio Parisi prop 120 South
Park Avenue (Beauty Salon Mrs Mary L Ogilvie prop 1 Granite (7)
" Cafe & Terrace Room James Mullaney mgr 148 Parking way
" Edward C (Fentress K) lawyer B h161 Summit av
" Ernest C (Harriet) emp BSCo h103 Hall pl
" John F N (Jennie) emp Camb h38 Greenleaf pl
" Lake Wendel av nr Fenno and Franklin av
" Martha W tchr physicial education Q Sch Dept res Boston
" Miriam Mrs emp Chestnut Hill h22 Buckley
Parker Adrian M (Nora) mach B r239 Newbury av
" Albert (Hilda) mech BGWks h102 Intervale
" Albert D (Ruth A) emp Braintree h114 Greene
" Arthur (Isabel) emp Liberty Mut Ins Co B h141 Willard
" Arthur H emp B h186 Robertson
" Arthur J h57 Albion rd
" Barbara emp Beale Delicatessen r36 Division
" Blair H (Priscilla M) mfrs agt h88 Billings rd
" Brenda J student r108 Rhoda
" Burton E (Edith) sls mgr B h23 Summit
" Carol J student r108 Rhoda
" David F (Mary A) portable eng B h487 Hancock
" David F Jr (Norma L) emp Camb h32 Holbrook av
" Donald R painter Auto Body Clinic res E Bra
" Donald S r105 S Central av
" Doris P (Mrs Howard) seal sales dir Norfolk County Tuberculosis & Health Assn Inc res Norwood
" Dorothy V (Mrs Paul H) bkpr Liberty Laundry h113 Atlantic
" Edith M wid Howard E h126 Bay View dr
" Edna M tchr Braintree h12 Grogan av
" Elizabeth r1621 Hancock (6)
" Emma r206 President's la
" Esther M (Mrs Andrew) IBM opr Q Mutual Fire Ins Co res S Bra
" Frederick W (Catherine) crane opr BSCo h1621 Hancock (6)
" Harold (Nancy) student h155 W Elm
" Herbert E (Hazel S) eng BSCo h74 Sealund rd
" Howard J insp B h149 Clay

" Howard J Jr (Joyce) tchr N Y r149 Clay
" I Joseph (Josephine A) retired h262 Newbury av
" Isabelle K wid Kenneth R h147 Clay
" James E r78 Suomi rd
" Jean typist r487 Hancock
" Joan E emp Dorchester r50 Wayland
" John E emp Dorchester r50 Wayland
" John R (Marion M) h110 Billings
" Joseph B (Norma) emp B h30 Vershire
" Leonard E (Doris F) mailer B h54 Thornton
" Lillian h57 Albion rd
" Lyla M wid James E r12 Grogan av
" Margaret wid Eben h239 Newbury av
" Mary C wid William J r18 Euclid av
" Mary F emp B r36 Division
" Michael J (Martha J) retired h177A Independence av
" Nancylee nurse Gordon House r155 W Elm
" Newell O (Mildred P) dentist B h33 Waterston av (7)
" Nora emp Q City Hosp r239 Newbury
" Oswald Jr emp QPD r86 Granger
" Paul USAF r113 Atlantic
" Paul H (Dorothy V) chef B h113 Atlantic
" Perry V carp Sheridan r103 Bigelow
" Ralph L (Georgianna M) emp P&GCo h108 Rhoda
" Robert (Theresa V) mill wkr Bra h19 Baxter
" Robie F (Mabel G) emp bank Dor h188 S Central
" Rose M Mrs emp B r118 Greenleaf
" Seaward R (Jennie B) retired h99 W Elm av
" Walter W (Grace) emp Framingham h36 Division
" Warren B(Mildred) emp BSCo 36 River
" Warren J emp R Mfg Co r36 River
" Whitney N (Louise C) elec 50 Wayland h do
" Willard K (Miriam P) mech BSCo h30 Newton
" William (Christina) h49 Freeman
" William A (Chrissy C) r49 Freeman
" William B (Marion) emp BSCo h70 Payne
" William G USN r147 Clay
" William H Jr (Mildred E) emp B h90 Oakland av
Parkes John B (Mary B) h40 Butler rd (22)
Parkhurst Harold W (Yvette A) emp B h56 Bromfield
Parking Way Auto Park Mrs Esther McGuire prop 129 Parking Way
Parkko Toivo lab Duane Building Wrecking Co r67 Garfield
Parkman Barbara M sten John Hancock Ins Co B r454 Beale
" Charles J (Olga M) serviceman Yawman Erbe Mfg Co B h454 Beale
Parks Alfred K (Grace) emp B h14 Whiton av
" Philip F (Shirley D) emp B Navy Yd Hamilton
" Russell D (Marjorie) slsm h76 Whiton av
Parkway Auto Service (Fred Clausen and Howard S Lauersen) 1230 Furnace Brook pkwy
" Cafe Inc The Mrs Annette J Cechario mgr 44 Hancock
" Variety Store Ralph C Rolls prop 507 Furnace Brook pkwy
Parlee Allen W (Gertude C) maintenance man 129 Newberry B h67 Brook
" Barbara emp B r81 Brook (7)
" George E (Inez M) emp SR&Co h81 Brook (7)
PARLEE GRACE G MRS prop Parlee & Covey Dress Shop res E Weymouth
" Walter L (Helen L) retired h39 Sewall
PARLEE & COVEY DRESS SHOP Mrs Grace G Parlee prop 4 Maple (5-6) see p 61
Parnaby Marguerite printer Brockton r10 Gay
Parnoich—see Perucich
Parodi Almo (Lillian) emp BSCo h10A Goddard
" Joseph J (Myrtle T) custodian Central Jr HSch h16 Farrell
" Primo (Evelyn R) rubber wkr S Bra h132 West
" Secondo S (Margaret B) cabinet mkr B h156 Suomi rd
Parola Louis J sta eng Mattapan h93 Common
" Louis emp Q City Hosp r93 Common
" Primo eng Commonwealth of Mass r93 Common
" Rena embroiderer B r265 Common
Paronich Mary Josephine Mrs emp SB h168 W Elm av
Parr Ann T emp B r101 Bird
" Anna G wid David h101 Bird
" Charles C emp NYNH&HRR r101 Bird
Parris Signa wid Frederick h57 Revere rd
" Wendall (Caroline) tchr Washington C r34 North
" —see Paris
Parrish Lawrence W (Ruth E) elec BSCo h 102 Edwards av
" Mary M wid Everett F h28 Greene
" Virginia M r373 Centre
Parros Stamatios (Josephine) emp R Mfg Co 144 Upland rd
Parrott Ethel wid George h75 Upland rd
Parrotta Benjamin B (Violet M) mach TR&S Co h59 W Elm av
" Henry F (Gertrude) emp B h55 Rice rd
" Robert C emp TR&SCo r59 W Elm av
Parry Annie E wid William H h92 Pleasant
" Clayton r92 Pleasant
" Gordon E (Beverely) emp QPD h296 Billings rd
" Percy W (Charlotte M) coppersmith Q h82 Granite
" Richard USA r82 Granite
" —see Perry
Parsley John L (Frances) fisherman h90 Sixth av
" John L Jr (Sally A) USAF r70 Sixth av
Parson Alfreda wid Walter r63 Sea av
" John W (American Maintenance Co) res Dorchester
" John W (J & W Service Center) res Dorchester
" Richard (Shirley) emp B r9 Edwin
Parsons A Dorothy emp Ultrasonic Corp Camb r45 Gay
" Alice J wid Thomas H r45 Gay
" Archibald (Margaret) h109 Glendale rd

WHAT'S THEIR JOB?
All occupations are listed in the alphabetical section
This important fact is a valuable
City Directory Service

Parsons Arthur J Jr (Jessie) emp White Bros h23 Hersey pl
PARSONS C SANFORD (Edwina) asst v-pres Granite Trust Co res 442 Main Hingham tel Hingham 6-0470-R
" Donald R (Barbara) emp B h88 Trafford
" Fred D (Mary A) mach Settimelli Granite Co h88A Old Colony av
" Fred C (Emma) emp BSCo h9 Parsons
" John C (Elizabeth E) emp B h5 Moscow
PARSONS LEON L (Irene M) (Parsons & Richardson Insurance Agency) h82 Greene
" Lillian G wid Amos B h80 Palmer
" Lois M sec Myreck & Jacobs r82 Greene
" Marlene J student r88A Old Colony av
PARSONS RICHARD B (Gertrude S) pres Quincy Electric Co and 2nd v-pres Quincy Chamber of Commerce res 63 Lincoln Hingham
" Robert (Lorraine) h30 Freeman
" Robert A (Helen D) optometrist 1200 Hancock (39) res Wey
" Rolland W (Ruth H) associate prof ENC h10 Grand View av
" Roland student r10 Grand View av
" Sumner R r80 Palmer
" Theodore N (Alma G) estimator BSCo h 235 Elmwood
" Thomas R (Antoinette J) reserve eng MIT h107 Essex
PARSONS & RICHARDSON INSURANCE AGENCY (Leon L Parsons and Robert W Richardson) 59 Saville Row tel PR 3-1276 see p 98
Partridge Elizabeth h71 Highland av
" Fletcher W Jr student r94 Walker
" Ida M Mrs beauty shop 6 Tyler h94 Walker
" John C (Mabel R) slsm h35 Spear (5)
" Richard (Elizabeth) carp r14 Bates av
Pascal Joseph (Anita) slsm NYC h12 Alrick rd (3)
Pascale Rossi prop Napoli Cafe h11 Hyde
" Silvio (Rose Marie) student h20 Deldorf
Pascarelli Alfonso R emp State of Mass r61 E Elm av
" Joseph (Frances M) taxidriver h59 E Elm av
" Mauro emp Greenshoe B r61 E Elm av
" Prudence emp Greenshoe B r61 E Elm av
" Salvatore (Angelina) emp BSCo h61 E Elm av
Pasciucco John J (Vera) bus B h91 Clement ter
Pasley Emily A wid William A h63 Norton rd
" William T newspaper man r63 Norton rd
Pasquale Alfred A USA r12 Alden
" Amedeo (Genevra) emp Q P Wks Dept h 12 Alden
" Antimo student r12 Alden
" Edward r73 Edwards
" Louis V (Theresa L) cont 21 Edinboro rd (1) h do
" Mario mason h73 Edwards
" Sabatino (Emma) mason h73 Edwards
" Willis A (Gloria) bricklayer h27 Edinboro rd
Pasqualone Bernardino M (Maria) stone cutter N Bursett & Sons h58 Ellerton rd
" Danto r58 Ellerton rd
" Dora r58 Ellerton rd
" Dorothy r58 Ellerton rd
Pasqualucci Domenica (Caroline) emp BSCo h11 Farnum
" Eugene H slsm r11 Farnum
" George A prop Louis Pasqualucci & Sons and pres Fore River Oil Co Inc r71 Grenwold
" Henry A contr r11 Farnum
" L & Sons George A Pasqualucci prop 40 Sumner
Pasquvitch Stanley retired r83 Cleverly ct
Passmonti Sylvester (Frances) pntr BSCo h 29 W Squantum
Patch Carol student r220 Holbrook rd
" Edward M retired r26 Buckingham rd
" Eleanor wid Eric Cyrus auditor 1062 Sea h do
" Paul USA r220 Holbrook rd
" R David student r220 Holbrook rd
" Russell C (Mabel S) hairdresser h220 Holbrook rd
" William H (Mary H) dist mgr Welsbach Corp h90 Old Colony av
Pate J Stanley bus B h136 William T Morrissey blvd
Patenaude Emile J (Mary C) emp B Tinsel Wire & Cable Co B h7 Oakwood rd
" Faye A emp N E T Co r8 Montclair av
" Francis E student r7 Oakwood rd
" Lois J emp Roberts Engraving r8 Montclair av
" —see Patnaude
Paterna Peter emp Olindy's Recreation Alleys r19 Wayland
Paternesi Nicholas (Mary) ship wkr BSCo h 20 Petrel rd
Paterson Adam (Jessie W) emp SR&Co h37 Clarendon
" Ella B bkpr 131 Hancock r109 Billings rd
" Ella B emp NQ Garage r16 Vane
" Henry F (Catherine B) retired h12 Anderson rd
" Henry F Jr (Jean C) prin Montclair School h51 Pembroke SQ
" Janet G h218 Independence av
" Martha Mrs h16 Vane
" Mary R wid James h16 Sewall
" —see Patterson
Patience Thomas (Elizabeth) retired h80 Farrington
Patmalnee Frances E (Mrs Robert) bus B h114 Hollis
" Robert (Frances E) emp Rox h114 Hollis
Patnaude Arthur A (Sarah E) emp NYNH&H RR h13 Wampatuck rd
" George R (Josephine) emp Variety Club State Hotel h8 Montclair
Paton Alexander D (Irene G) h72 Captains Walk

" Charles R (Mary L) emp BGWks h4 Hudson (3)
" David L (Jessie J) pipe fitter Fore River h24 Hillsboro
" Robert P (Helen) emp BSCo h22 Whiton av
Patriarca Anna emp Procter & Gamble Co r248 Copeland
" Bros (George A and Clement J Patriarca) grocers 248 Copeland
" Clement J (Mary) (Patriarca Bros) h20 Larry
" George A (Louise A) (Patriarca Bros) h248 Copeland
" Josephine T med sec T Vincent Corsini r248 Copeland
" Marion A clk B r20 Larry
Patrick Cecil (Margaret M) USMC h173 Essex
Patridge Earnest (Mary) emp Monroe Plumbing Co h56 Yardarm la (2)
Patriot Ledger Bldg 13-19 Temple
Patriquim Anne tchr h34 Deerfield
Patriquin Nancy tchr Q HSch r34 Deerfield
Patrizi John (Ida N) emp B h40 Greene
Pattavina Beatrice M student r241 Washington
" Catherine C tech Chelsea r241 Washington
" Dante (Josephine) sec S Pattavina & Son Inc h22 Sumner
" Isabella (Mrs Salvatore) v-pres S Pattavina & Son Inc h241 Washington
" S & Son Inc bldg conts 69 Sumner pres-treas Salvatore Pattavina v-pres Isabella Pattavina sec Dante Pattavina
" Salvatore (Isabella) pres-tres S Pattavina & Son Inc h241 Washington
Patten Charles W (Louise) emp Public Wks Dept h17 Mears av
" Charlotte E wid George h45 Turner
" Daniel (Loretta) emp B h30 Macy
" Ethel E waitress Ringside Cafe h18 Sachem
" George O (Isabelle) emp Grossman Lumber Co h47 Turner
" Joan A emp Mathewson's Mach Co r45 Turner
" Leila C r30 Wayland (3)
" Loretta (Mrs Daniel) emp SR&Co r30 Macy
" Marjorie J packer TR&SCo h32 Gilson rd
" Mary L emp Roy Nelson Cleansers r45 Turner
" Richard (Anne Marie) emp Potters Trans h164 Sea
" Russell C (Jean G) fire fighter Q FD h131 Babcock
" Ruth E sec B r161 Quincy av
" Sadie A wid Charles R emp QCHosp h161 Quincy
Patterson Adam (Jessie) h37 Clarendon
" Archie W r171 Brook
" Barton P (Frances C) painter cont 95 Gridley h do
" Catherine H sec B r18 Vane
" Charles H emp 63 Canal res Norwood
" Elizabeth (Mrs James T) emp QC Hosp h14 Colby rd
" Ella B emp NQ Garage r18 Vane
PATTERSON ELSIE M prop Patterson's Flower Store h200 Presidents la (14)
" Emma r38 Edgemere rd
" Frederick F spec serv man B h50 Connell
" George C (Louisa F) mach h147 Holbrook rd
" James T (Elizabeth) mach B h14 Colby rd
" Jean student r51 Sea av
" Jean W wid William J h291 Highland av
" John emp Select Ice Cream Corp res W Medford
" John A r51 Sea av
" John B emp BSCo h633 Sea
" Leslie (Bertha M) moving picture opr B h75 Chapman
" Martha B wid James h18 Vane
" Mary (Mrs Robert) prop Bobbie's Beauty Shoppe and prop Bobbie's Hair Styling Salon res Bra
" Mildred J clk B r14 Estabrook rd
" Richard K (Marjorie) consulting eng B h 20 Greene
" William H emp QPL r14 Estabrook
" William J (Mabel) printer Q Ledger h14 Estabrook
" Wiliam J retired r4 Ring av
" William K retired r53 Arnold
" William K (Eleanor C) emp B h223 Manet av
" William S (Mary E) h40 Bower rd
" —see Paterson
PATTERSON'S FLOWER STORE Elsie M Patterson prop florists 1283 Hancock tels GR 2-0392 and PR 3-2054 see p74
PATTI CARL (Mary C) mgr Western Union Telegraph Co res Dorchester
" Sebastian J (Dorothy) slsm Haymarket Hardware Co B h3 Upland rd (1)
Patton Ainsley H r210 Arlington
" Robert (Muriel) emp Waltham h362 Beale
Patts John (Teresa) emp Waterton Arsenal h48 Narragansett rd
" William h18 Thayer
Paul Agnes B wid James h62 Safford
" Agnes I Mrs h68 Kendall
" Arthur W (Evelyn A) prop Arthur W Paul Insulation Co h61 Willow
" Arthur W Insulation Co Arthur W Paul prop 61 Willow
" Bruce student r151 Bellevue
" Chauncey D (Olive B) clk PO B h151 Bellevue rd
" Edwin R (Jacqueline) mach TR&SCo h84 Cranch
" Hugh A Jr (Beatrice) emp PSCorp h31 Safford
" James F (Marie D) emp BGWks h11 B Willett
" John A retired h163 Farrington
" John A Jr (Margaret) emp BG Wks r163 Farrington
" Nellie wid Alphonse Q h314 Safford
" W Louis (Mabel G) acct Woodward Garage Inc h102 Elliot av
Paul's Market Nubar A Ajemian prop 139 W Elm av
" Variety Store Paul D Eldridge prop 67 Rock Island rd
Paulding Walter C (Margaret) emp B h53 Walker
Pauley Ruth M emp B h63 Sealund rd

IS THERE A TELEPHONE AT THE ADDRESS? A New Service in Your
Indicated by this symbol △ in the pink Street Guide——CITY DIRECTORY

Paulsen Carl C (Esther M) mach PSCorp h 199 Billings rd
" Harold Jr (Esther) USCG h22 Linden(2)
" Roy J (Elizabeth) h482 Beale
" Sverre (Tolla) marine eng h87 Hamden cir
Paulson Paul M (Dagmar A) pntr h21 Winslow rd
" Paul M Jr (Norman) h880 E Squantum
" Roland pntr r21 Winslow rd
Pavan Celia Mrs r53A Adams
" Elmyra R (Mrs Harry) lawyer 7 Temple (1-3) h547 Furnace Brook pkwy
" Harry (Elmyra R) lawyer 7 Temple (1-3) h547 Furnace Brook pkwy
" Max h284 Water
" Nathan S (Ruth M) attorney 18 Tremont B h439 Newport av
Pavidis Victor J (Corrine E) emp E Bra h74 Lenox
Pawderly Margaret M wid John H r791 Southern Artery
Pawlowski William A (Emily) retired h117 East Elm av
Pawsey Mabel M wid Alfred G h15 Pawsey
" Marjorie bkpr Enterprise Stores r15 pawsey
Paxton Howard M (Lottie) h151 E Elm av
Pay & Take Furniture Co Harry Smith mgr 15 Billings rd
Paylor William J emp B r16 Windsor rd
" William J Jr r16 Windsor rd
Payne Alice wid Wilbur h152 Fayette
" Ernest H (Cora E) mach Arch Gear Wks h162 Arlington
PAYNE EUNICE MRS librarian Baxter Branch Thomas Crane Public Library r16 Forbes Hill rd
" George A (Lillian C) asst office mgr Johns-Manville B h53 Pilgrim rd
" George A Jr (Beatrice G) emp Br h125 Darrow
" John E (Nora M) clk postal Trans Service h134 Farrington
" Lyman E (Margaret) mech Fratus Motors h41 Farrington
" Ralph N mach 162 Arlington r do
" William R (Ada M) emp B h479 Hancock
Payson John L (Marita) retired h13 Old Colony av
" John L Jr (Doris) prop Thrift Shop For Men res Norwalk Conn
" Perley J retired r34 Channing
" Perley J Jr (Emma E) emp K J Quinn h34 Channing
Payzant Charles W (Mabel H) real est 285 Beale h do
" Grace A Mrs h25 Heron rd
" Ida M emp James T Cameron r589 South
" Insurance Agency Ruth E Payzant prop 96 Hillside av
" Marion M tchr B r285 Beale
" Ruth E wid C Stuart prop Payzant Insurance Agency and ins 96 Hillside av h do
" Thomas r96 Hillside av
Pazzella Joseph USA r50 Harris
P-Chee Corp Candy Mkrs 72 Woodbine pres-treas Walter Pecce
Peabody Melvin C (Evelyn C) emp Cohasset h716 Sea
Peach Anna K Mrs r51 Coddington
" Beaulah M clk B h60A Woodbine (4)
Peachey Eleanor P sten PSCo r545 Newport av
" Hazel M wid Leo A h545 Newport av
" Leo A Jr USNAF r545 Newport av
Peachy George H Jr (Muriel P) emp BCGCo h89 Narragansett rd
Peacock S Arthur (Maggie M) retired h109 Harvard
" Winston A (Dorothy M) aircraft mech B r109 Harvard
Peak Herbert (Rosetta P) h94 Russell
" Philip G (Constance P) emp B h143 Phillips
Pearce Annie wid Edward h179 Franklin
" Arthur A (Maxine) emp A G Pearce Co B h33 Havilend
" Carlton J (Margaret J) emp BGWks h36 Edinboro rd (2)
" Clara M tchr Mass Fields Sch r179 Franklin
" Elizabeth wid John h28 Woodward av
" Elizabeth L wid Rudolph J r125 Willow av
" Helen emp PSCorp r44 S Central av
" John C (Shirley M) asst Nat Bank examiner and US Treasury Dept Comptroller of Currency h72 Forbes Hill rd
" Sidney R bkpr B r179 Franklin
" William E bkpr r179 Franklin
" —see Peirce and Pierce
Pearl Harold (Dorothy) emp Norwood h14 Rice rd
" Martin B prop Shirley & Martys Delicatessen res Brighton
" Morey (Etta) prop Morey's res Braintree
Pearlin Lena R wid Harry J h50 Spear
" Samuel (Irene D) elec h24 Glynn ter
Pearlstein Saul B (Sylvia R) emp Millis h62 Belmont
Pearson Albert P (Helen M) pattern mkr B h937 Sea
" Albert W (Kaye L) emp NE University h6 S Central ter
" Anna M tchr Daniel Webster Sch h953 Furnace Brook pkwy
" Arthur L (Mary A) retired h64 Highfield rd
" Arthur P J S rigger BSCo r23 Edwards
" Donald emp TR&SCo r9 Hancock ter
" Eric O R (Marion J) clk BGWks h249 Farrington
" Everett L (Florence B) plater TR&SCo h7 Hancock ter
" Francis O emp PSCorp r953 Furnace Brook pkwy
" George W (Mariam R) emp BSCo h900 Southern Artery
" Henry O (Florence) emp BSCo h52 Parker

" Hilda M wid Olaf r64 Highfield rd
" Jean C bkpr Lincoln's r33 Pearl
" Joan H emp Fall River r71 Turner
" Johanna wid Carl h46 Quarry
" Joseph P emp NYNH&HRR r15 Pray
" Lena wid Helmer A r5 Alrick rd
" Margaret S wid Harold F r33 Pearl
" Marion (Mrs Melvin) emp Al's Drive In h23 Burns
" Melvin (Marion) emp BSCo h23 Burns av
" Olga wid Hjalmar h52 Parker
" Ralph (Ethel) shoe wkr h70 Germain av
" Ralph A (Mildred) mach TR&SCo h71 Turner
" Ralph A student r71 Turner
" Richard (Ethel) emp Q City Hall h19 Penn
" Richard H emp BSCo r19 Penn
" Robert r7 Hancock ter
" Robert M emp S H Couch Co r71 Turner
" Ruth r70 Germain av
" Signe A wid Abraham r64 Braintree av
" Thomas USA r15 Pray
" Thomas car wiper Minit Car Wash res Bra
" Thomas E (Mae C) elec NYNH&HRR h15 Pray
" Wallace H (Marion) emp Granite Trust Co h46 Rodman
" Walter emp Whitman r64 Highfield
" Walter G (Albina) pres-treas Sager Pearson Inc res Plymouth
" Wilbert N (Edith T) mtlwkr BSCo h20 Bedford
" —see Pierson and Peirson
Pease F Forest (Alwilda H) research lab 66 Bellevue rd h do
" Frederick A (Alma L) guard BSCo h68 Cedar
" Henry T (Helen A) retired h24 Merrymount rd
Peavey Fannie N Mrs h57 Harbor View (sum res)
" Grace A emp Wellesley B r57 Harbor View (sum res)
Pebler Elizabeth T tchr Q Pub Sch r19 Vassall
" William barber Minots h19 Vassall
Pecce Alfred (Adeline K) emp city h94 Brackett
" Catherine L wid Dominick h40 Field
" John (Constance) elec BSCo h68 Brackett
" Nicholas P (Sally) emp BSCo h81 Franklin av
" Raymond (Mary A) treas P-Chee Candy Corp h71 Brackett
" Walter (Alice) pres-treas P-Chee Corp h68 Brake
Pechos Nicholas (Penelope S) emp B h76 Pontiac rd
Peck Edward (Florence) r40 Quincy
" Richard L (Mary) slsm B h25 Chickatabot rd
Peckham Everett S (Evah E) slsm Am Thermos Bottle Co Conn h30 W Elm
" Melvia wid Everett S h39 Edwin
Pecoraro Francis H (Mary W) emp B r118 Phipps
" Michael (Julia) carp B h119 Arnold
" Virginia wid Sylvestro r121 Arnold
Peden John H emp B r9 Phillips
" Ralph C (Margaret H) slsm B h9 Phillips
Pedersen George D (Mary) emp BSCo h53 Whiton
" Harold M (Bjornhild O) eng Eastern Steamship B h99 Alstead
" June M dental hygienist Harold F Burrill res Milton
" William F (Alice W) editor Hyde Park h64 Dickens
Pederson Cort E (Dorothea E) emp B h14 Phillips
Pedotte Reno (Elivia) emp BSCo h36 Bradford
Pedranti Joseph L (Mary J) carp h265 Common
Peducci Victoria wid Angelo r125 Waterston av
Peduzzi Armando B (Celia) emp BGWks h125 Waterston av
Peecha Peter P (Jennie B) elec B h129 Marlboro
Peerless Granite Co Jerry DiBona prop 88 Penn
" Weighing & Vending Mach Corp 32 Safford mgr Walter Baker
Pehrson Barbara E tchr S Jr HS r23 Cranch
Pehson Kjell H (Hellen E) slsm A G Peterson & Son h193 Belmont
" —see Pearce and Pierce
Peirce Barbara Mrs emp RMfgCo r177 Beach
" Clarissa emp Little Pinocchio Studios res Hing
Pekkanen Lauri custodian QHS res Wey
Pekkinen Herbert H (Elizabeth) emp B r77 Bryant
" Peter (Aina S) emp BSCo h112 Robertson
" William S USMM r112 Robertson
Pelander Maria A Mrs h19 Nelson
Pelas Norma Mrs h325 Newport rd
Pelkey Evelyn Mrs emp 27 Temple (18) res S Wey
Pelknap David S (Zetla) bus Br h30 Atherton
Pellegrini Amalia sec B r38 Quarry
" Amelia N emp Elm Farm r83 Quarry
" Antonio shoe repairing 249 Copeland h59 Hall
" Carmino (Mary) retired h171 Crescent
" Delia emp BGWks r19 Brooks av
" Edmund J (Lucy M) (Crescent Shade and Screen Co) h36 Woodcliff rd
" Giovanna M wid Amedeo h54 Garfield
" John F sta fireman C Y Woodbury Inc r54 Garfield
" Joseph S stone cutter h38 Quarry
" Lionel emp Hollis Music Co B r38 Quarry
" Lionel E student r38 Quarry
" Loreto (Geraldine) mech Stonberg Motors Inc h19 Brooks av
" Louis (Jane) bus Randolph h17 Dayton
" Lucio P (Evelyn) (Centre Street Garage) h213 Kendrick av
" Marie emp Howard D Johnson's res E Bra
" Mario A (Norma R) (Crescent Shade and Screen Co) res Milton
" Myrna emp RMfgCo r19 Brooks av

Pellegrini Paul (Elizabeth) (Triangle Filling Station) (Cities Service) h37 Hall pl
" Ralph (Anne) (Triangle Filling Station) (Cities Service) h199 Liberty
Pellegrino Nicholas (Nancy A) clk B h255 Farrington
" Phyllis h37 Hovey
Peller Leo (Judith) furrier h145 Main
Pelleriti Vincent J (Gloria A) emp B h40 Freeman
Pelletier Alban J (Agnes C) carp Milton h10 Carrig rd
" George J (Gilda R) emp Taylorville Ill h19 Roberts
Pellicane Samuel (Florence) emp B Paper Board B h405 Furnace Brook pkwy
Pellitier Norman S (Marie A) emp Dor h121 Summit av
Pells Alice E wid Harrison W h28 Arnold rd
" Dorothy emp QPL r28 Arnold rd
" Richard D emp BSCo r28 Arnold rd
" Robert E emp Sager Pearson r28 Arnold rd
" Roger W (Thelma M) emp Wey Naval Base h22 Harrison
Pelrin Gerald E clk PO res S Bra
Pelrine Edward F (Barbara R) emp Towle Elec Co Cohassett Co h20 Edinboro rd
Pelto Andrew emp Edison B h58 Mary
" Ruth V clk BSCo r58 Mary
" William V (Ellen M) mach BGWks h25 Packard's la
Pelton James F (Ersilia T) eng B h85 Garfield
" John J (Rita) emp BSCo h100 Intervale
" Robert T (Ethel M) emp QPWks Dept h123 Gridley
Pemberton Norman Brigham (Benita B) emp Norman W Pemberton Inc h651 E Squantum
PEMBERTON NORMAN V (Bonita) v-pres Norman W Pemberton Inc r4 Briggs
PEMBERTON NORMAN W (Sarah V) pres Norman W Pemberton Inc h19 Elm av tel GR 2-1071
PEMBERTON NORMAN W INC roofing and sheet metal work 141 Newport av Wollaston tel GR 2-5078 pres Norman W Pemberton v-pres Norman V Pemberton see p 67
" Virgie S (Mrs Norman W) treas Norman W Pemberton Inc h19 Elm av
Pena Cesareo (Maria) cementer h21 Goddard
" Joseph M carrier PO res S Bra
Pendergast Edward emp Scott-Williams Inc res Bra
" John Edward emp NET&TCo r125 Highland av
" Katherine R h165 Warren av
" Walter E (Ann L) slsm h156 Davis
Pendleton C Murray (Evelyn R) emp B r14 Hovey
" Clarence M (Jennie) tool mkr BSCo h94 Revere rd
" Edmund P (Elsie O) foreman Peters Mfg Co h48 Grand View av
" Elsie O (Mrs Edmund P) clk Mutual Boiler Ins r48 Grand View av
" Francis K (Sara L) painter 39 Branch h do
" James L M (Marion E) USN h14 Edinboro rd
" John A (Gertrude L) emp BSCo h94 Quincy
" Lula Mrs h20 Rose av
" Murray mgr Brigham's Confectionery res inq do
" Vivian Mrs emp Br h15 Hancock ct
Penn Charles (Ruth) trav slsm h14 Russell (25)
Penney Cecelia M (Mrs George A) clk Mohican Market h75 Sixth av
" Emily L mgr applicant service Mass Division of Employment Security res Milton
" George A (Cecelia M) emp BSCo h75 Sixth av
" Joseph G (Julia L) emp B h127 Farrington
Penniman John R (Ruth H) clk QPO h71 Davis
" Robert student r71 Davis
" William A (Edith R) real estate 201 Independence av r do
Pennington Albert F (Mary A) supvr B&M h26 Warwick
" Clifford (Anna) emp B h327 Atlantic
" Laura M wid Robert H r327 Atlantic
" Louise A clk First Nat Bank B r26 Warwick
" Ralph C (Anne) pntr B h198 W Squantum
" Robert G (Lenora) emp B h36 Alrick rd (3)
Pennio Salvatore (Fanny) emp B h237 Marlboro
Penny Agnes G wid John J h97 Beach
" Louise bus B r49 Warren av
" Margaret bus B h49 Warren av
Pennypacker James A (Doris) chief estimator BSCo h96 Monroe rd
Pensivy Edward student r447 Washington
" Jennie Mrs h447 Washington
Penttila August (Tekla J) retired h14 Arthur av
" Evald A (Edith) (South Shore Cadillac Co Service) h14 Arthur av
Pentz Arthur C (Jennie R) mach h19 Lowe
Penzo Frank r48 Appleton
" Grace stamper B r48 Appleton
" Louis J (Atlantic Motor Service) r48 Appleton
" Michael (Rose) ice bus B h48 Appleton
Pepe Alfonso (Carmela) retired h16 Baxter
" Alfonso (Rosa) emp B h78 Fenno
" Joseph (Helen) printer h119 Quincy
" Nicholas (Maria) emp BGWks h87 Garfield
" Nicholas A (Leona G) acct h18 Baxter
" Vincent (Leigha S) prop Jim Pepe's Barber Shop res Hanover
Pepe's Jim Barber Shop Vincent Pepe prop 57 Beale
Pepi John (Sigrid M) tile setter mech Adams Tile and Marble Co h66 Trafford
" Sebastian (Enes M) prop Adams Tile & Marble Co h148 Liberty
" Vincent (Concentina) mgr Adams Tile & Marble Co h66 Trafford
Peraino John B (Gemma) emp S Wey h153 Willard

" Marguerite emp Liberty Mutual Ins Co B r153 Willard
" Michael USN r153 Willard
Peral Carmen A waitress Howard D Johnson Co h12 Dimmock (16)
" Esperanza wid Richard r12 Dimmock (16)
" Manuel R (Emma C) emp 104 Penn h184 School
Perala Toivo E musician r53 Copeland
Perch William (Glenna) emp Camb h319 Copeland
Perchard John R (Elizabeth P) emp NYNH &HRR h175 Rhoda
Perciballi Mary showgirl r36 Edison pk
" Nancy wid Albert h36 Edison pk
Percival Herbert W (Lillian M) smokers supplies 264 Belmont h do
" Lillian M (Mrs Herbert W) prop Lillian's Dress Shop h264 Belmont
Percy Edward F (Miller Studio) res Wey
" John J (Miller Studio) res Bra
Perelli Ateo emp Fore River r2 Furnace av
" Ernest h2 Furnace av
" Leni (Marguerite) emp Fore River r2 Furnace av
Perette Arthur J (Esther D) gardener city h84 Garfield
" Arthur J Jr student r84 Garfield
" Doreen D IBM opr Granite Trust Co r84 Garfield
" Elvira M wid Stephen r199 Park
" Esther D (Mrs Arthur J) clk F W Woolworth's h84 Garfield
" Lawrence J (Rita) firefighter QFD h177 Taffrail rd (4)
Peretti Angelo J const wkr r185 Main
" Felix (Antonina) plasterer h185 Main
" Marcello USA r185 Main
Perfectuo Angelo (Ariminda) bus Neponset h148 Brook rd
Perfetti David (Lena) lab J J Cattaneo h15 Guild
" Roger E emp Norfolk County Bank B r15 Guild
Perfetuo Angelo (Ariminda) bus Neponset h148 Brook rd
" James J (Catherine A) h85 Water
" Josephine wid Frank h150 Brook rd
" Salvatore (Rosalie) emp BSCo h54Cranch
" —see Perfectuo
Perito Michael emp S H Couch Co r80 Henry
Perkins Arthur E (June C) emp B h75 Billings
" Barbara A emp Thomas Crane Public Library r23 Piermont
" Charles (Margaret) eng Eastern Eng Sales Co h94 Pontiac rd
" Charles F (Rose) emp Wey h108 California av
" Charles L (Barbara J) emp Woodward Spring h86 Hamilton
" Chester A r65 Shelton rd
" Clarence F (Loretta) eng B h166 Elliot
" Doris F Mrs h127 Bellevue rd
" Dorothy wid Herbert h63 Lawn av
" Elizabeth F emp TR&SCo r247 Fayette
" Elna I dir Health Education Norfolk County TB and Health Assn inc res Milton
" Francis E (Alma R) retired h167 Elliot av
" Harold R (Mary T) slsm Norfolk Paint & Wallpaper Store B h237 Fayette
" Irving I (Lillian) carp h311 Atlantic
" James S Playground Agawam rd
" John J emp B r8 Perkins
" Joseph D (Marion L) appr printer B h79 Farrington
" Lester S (Ida A) ins broker h115 Granger
" Mary C wid John F h99 Stedman
" Mary F emp Howard Johnson r99 Stedman
" Mary K wid John h8 Perkins
" Mary L emp NET&TCo r103 Water (8)
" Mary P clk Lincoln Stores r8 Perkins
" Merlin A (Elizabeth L) emp Howard Johnson h50 Bowdoin
" Muriel E wid Arthur S h37 Lunt
" Olive B h60A Woodbine (3)
" Penelope E tchr Atherton Hough Sch res Manchester NH
" Philip C (Doris V) elec B h79 Dayton
" Raymond H (Margaret B) cond NYNH &HRR h217 Wilson av
" Richard P USN r99 Stedman
" Robert E (Jean M) prop serv sta Neponset h71 Waterston av
" Roger E (Mary J) carrier PO h23 Piermont
" Rosamund emp B r95 Faxon rd
" Roy L (Eva F) emp BGWks h95 Faxon rd
" Thomas R r99 Stedman
" Warren C (Elizabeth F) emp Howard Johnson h247 Fayette
Perley Evelyn K artist r113 N Central av
" Grace E wid Thomas E h113 N Central av
" Joseph R (M Doris) emp US Govt h107 Hollis av
Perna Bernard (Anna M) pipefitter Camb h89 Puritan dr
" Carmillia (Cecelia) r89 Puritan dr
" Joseph (Carmella) emp State of Mass h95 Puritan dr
Perniola Dominic (Angelina) emp BSCo h127 Water
Peron June I emp S Shore Buick Co r29 Brook rd
Perot Jeannette G Mrs emp B r19 Neponset rd
" Perrault Albert D (Lorraine) mgr Community Dentists Inc and mgr Community Opticians Inc h16 N Payne
" Edmond (Leona) emp B h30 Eddie
Perrelli—see Perelli
Perrin Alice Mrs h284 Beale
" Alice E emp QCHosp r284 Beale
Perrone Alphonsus J (Beatrice L) painter B h83 Nightingale av
" Michael (Helena M) mach BSCo h114 Glendale rd
Perrotta Gina student r29 Bennington
" Gina P (Anna M) emp Bedford h186 Taffrail (4)
" John (Virginia) sheetmetal wkr C Navy Yard h23 Merrymount rd
" John (Marie) emp BSCo h29 Bennington
Perrow Harold J (Mary C) lapper TR&SCo h46 Smith
" James D (Catherine W) retired h39 Stewart
" James W floor covering cont 39 Stewart r do

Perrow Lawrence G (Olga M) emp BSCo h15 Ring av
Perruzzi Margaret C wid Donato h323 Water
" Marie Mrs h79 Cleverly ct
" Nicholas D (Jean E) emp Public Loan Co B h72 Captain Walk (1)
" Rose A clk Hanlon's Corset Shop r323 Water
Perry Augustus W (Regina M) chief appraiser Vet Adm h37 Oakland
" Carol r73 Bay State rd
" Charlotte E r306 Water
" E Ruth nurse 24 South r7 Shennen
" Edna r1144 Furnace Brook pkwy
" Edwin L (Clara) emp Camb h186 Glendale rd
" Eleanor (Mrs Frank) emp Wills Nursing Home res Bra
" Frank B (Ruth G) emp Watertown h183 Arlington
PERRY GEORGE W (Marion) chairman of board Quincy Electric Co h48 Hillcrest rd East Weymouth tel WE 9-0798
" Gladys G r306 Water
" Glenn emp BGWks r Berlin
" Henry J (Helen C) production mgr B h63 Ocean
" James M (Mary N) emp Washington DC h72 Quincy av
" John (Mabel N) bus B h123 Rice rd
" John S driver Yellow Cab Co res E Bra
" Joseph (Margaret) emp Bianchi Motors h34 Lyons
" Joseph A (Anne F) shipper P&GCo h334 Sea
" Julie T wid Manuel h1400 William T Morrissey blvd
" Lester retired h306 Water
" Lindsay A (Ina) prop Perry's Variety Store h65 Utica
" Lottie B h114 Arnold
" Manuel J emp 694 Hancock res E Camb
" Mabel L emp White Bros Milk Co res inq do
" Margaret wid John W h30 Lyons
" Myles A (Carrie B) emp H P Hood & Sons h7 Shennen
" Nancy clk B r37 Oakland
" Robert F (Stacia M) emp Grossman & Sons r21 Quadrant cir (1)
" Robert X (Mary L) h148 Essex
" Ross B (Frances M) pharmacist 1537 Hancock h57 Wendell av
" Ross W (Esther) slsm QEL and PCo h189 Everett (15)
" R S Lindsay r15 Nevada
" Shirley A sten 1245 Hancock (9) res Wey
" Thomas W (Margaret E) USN h28 Holmes
" Trucking 250 Centre
" Via Mrs h73 Bay State rd
" Violet L dom r30 Lyons
" Walter Jr (Thelma F) bus B h22 Bayberry rd
" Walter F (Pauline C) inst B h35 Newbury av
" Walter P 3rd emp B r22 Bayberry rd
" Wentworth R (Eva) sales mgr B h102 Crabtree rd
" Wentworth R Jr r102 Crabtree rd
" William r24 South
" William (Margaret) (Hutchinson Oil Co) h94 Cranch
" William D (Evelyn V) sta fireman h100 Doane (1)
" William F emp 1089 Hancock res Medford
" —see Parry
Perry's Lindsay A Perry prop variety store 526 Sea
Persampieri Barbara A (Mrs Joseph) clk Norfolk County Trust Co res Avon
" Ilario (Grace) emp Trim Alloys SB h76 California av
Perscy Evelyn Mrs r38 Aberdeen rd
Person Bror A (Doris F) carp Milton h64 Common
" Robert F (June) clk h29 Brook rd
" Tilda wid Per h176 Whitwell
Personal Finance Co Eugene F Hurd mgr loans 1 Granite (9-11)
" Laundry Service Patrick J McCarthy prop 503 Beale
Persson Harry R (Dorothy A) emp NET&T Co B h94 Campbell
" Robert J (Alice L) emp Metcalf & Eddy Co B h60 Ames
Pert Edmund S pharmacist r YMCA
Perucich Anthony (Reta) h18 Sixth av
" John F (Dorothy F) foreman BSCo h17 White
" June M emp B Consolidated Gas Co B r17 White
" Margaret wid John h248 Quincy av
Peruzzi Albino (Gilda) emp BSCo h24 Garfield
" Alfred (Jean) carp B h162½ Summer
" Anthony F (Catherine B) lawyer 41 High h do
" Benvenuto h41 Common
" Bros (Ceasar and Ottavio Peruzzi) granite 84 Centre
" Bruno r102 Town Hill
" Caesar (Phyllis) (Peruzzi Bros) res Milton
" Carmella h86 Trafford
" James r102 Town Hill
" John emp B r86 Trafford
" Ottavio (Florence) (Peruzzi Bros) h15 Cliff
" Vincent retired h102 Town Hill
Pessin John D (Anne M) foreman Mass Leather Product h29 Herbert rd
Pestilli Antonio (Diomira) h30 Pearl
" Ernani F (Eleanor L) emp Ainslie Electronic Products Inc h191 Elliot av
" Vincent (Colomba) painter h194 Main
Pete's Refrigeration Service Peter Salmon prop 30 Greenwood av
Peter Pan Cleansers and Launderers 28 Billings rd branch store 131 Billings rd pres Martin Titlebaun v-pres David Titlebaun
" Pan Florist Peter S Panarelli prop 1653 Hancock
" Pan Party Philip B Guptill prop 1143 Hancock
" Rabbit Kindergarten Mabel L Phinney prop 27 Campbell
Peters Albert J (Doris M) bus Bridgewater h27 Clarendon
" Andrew emp BGWks r36 Claremont av
" Andrew C r215 Adams

" Andrew L (Marjorie) emp BGWks h36 Claremont av
" Charles (Nancy L) emp HP h98 Cross
" Edna E wid Oswald h145 Willard
" Leo J (Eleanor R) emp Hotel Statler B h294 Fenno
" Mfg Co rubberized fabrics 162 Old Colony av pres P W Reed (Summit NJ) treas L F Reed (Orange NJ)
" —see Costopolous
Petersen Edward W clk RMfgCo r34 Ellis
" Helga emp B h115 E Squantum
" Selma wid Edward r19 Lincoln av
Peterson Albert B (Nana C) retired h7 Cranch
" Alfred E (Gladys T) plumber G H Peterson Brockton av h inq do
PETERSON ALFRED G & SONS INC awning and canvas products mfrs 11 Newbury pres B Alfred Peterson v-pres Carl E Johnson see p 37
" Alice wid John H h483 Newport av (4)
" Alice B checker Old Colony Laundry h803 Hancock
" Allen G (Dorothy A) pntr h24 Brook rd
" Amanda cook Milton r12 Morton
" Andrew (Ida) radar wkr B h83 Arthur
" Andrew H (Edna F) supt Starrett Bros B h156 Ocean
" Anton E (Ida M) retired h43 Roselin av
" Arthur G (Eleanor R) emp White Bros h24 Sullivan
" Augusta wid Olof h12 Morton
" Axel F emp Q Pub Wks Dept r10 Edgewood cir
" Axel W (Helen) retired h14 Holyoke
PETERSON B ALFRED (Mildred C) pres Alfred G Peterson & Sons Inc res Needham
" Bette L USN r662 Willard
" Brent E (Agatha A) sheet metal wkr B h61 Freeman
" Bertha H Mrs h71 Brook
" Carl A (Sophia) retired h31 Farrell
" Carl A (Ida E) mach Dor h40 Belmont
" Carl B (Mabel B) acct QEL&P h662 Willard
" Carl E Jr (Bertha M) carp h46 Hudson
" Carroll R (Stella) mech PSCorp h224 Taffrail rd
" Charles H (Helen) emp Old Colony Laundry h68 Hodges av
" Charles L (Lydia) retired h254 Holbrook rd
" Charles O retired r121 Bates av
" Christian A (Flora R) elec appliances 26 Copley h do
" Clare R nurse QCH r61 Freeman
" Clifford J student r264 Furnace Brook pkwy
" David G (Ruth L) emp BGWks h196 William T Morrissey blvd
" Donald C (Jane R) emp White Bros Needham h106 Cross
" Donald E (Florence B) emp PSCorp h254 Newbury av
" Earle W student r120 Bates av
" Edith W wid Charles E h21 Kemper (8)
" Eleanor emp B r6 Fort
" Eleanor A wid Wilfred L emp Interstate Welding h55 Havilend
" Ellen wid Joseph h51 Rodman
" Elmer C (Mary L) sheet metal wkr Camb h264 Furnace Brook pkwy
" Elmer J (Enes A) emp P&GCo h789 Sea
" Elmer J E (Ruth C) carp Union h11 Arthur
" Elmer R emp Auto Body Clinic res Bra
" Enes A (Mrs Elmer J) emp B r789 Sea
" Erie A (Edith J) emp B h72 Oakland av
" Eric B (Suuri) swedish massager B h76 Dysart
" Eric G (Helen K) emp B h65 Cliff
" Esther V wid Arthur F r11 Churchill rd
" Frank A (Jennie) PO guard B h156 Essex
" Fritz T acct B h20 Shoreham
" George A (Anna C) carp h43 Lafayette
PETERSON GEORGE H (Anna K) plumbing and heating 99 Granite tel MA 9-1039 and GR 2-2267 res 58 Tower rd Hingham see p 64 and back cover
" George H (Alfra E) supt Mellins Food Co B h35 Warwick
" George H Jr (Louise) USA r12 Bass
" George J (Evelyn M) emp B h119 Pine
" Gerald E (Norma L) emp Dedham h237 Elmwood av
" Hanly W student r40 Belmont
" Harold slsm Brighton r14 Holyoke
" Harold L (Muriel M) mech Br h26 Yardarm la (2)
" Harold R (Marion L) mach PSCo h18 Riverbank rd
" Harold R emp B r136 Fayette
" Harold S (Ruth A) clk B h10 Morton
" Harry E (Marie G) clk B h108 Russell
" Helgo emp B h115 E Squantum
" Henry real estate bus Wey r43 Roselin av
" Henry (Sanni) lab Duane's h26 Roberts
" Herbert (Anna) sheet metal wkr h6 Fort
" Ida Mrs dom h74 Suomi rd
" Inga wid John A h192 Glendale rd
" J Richard (Enid L) supvr Royal Arcanum Ins Co B h22 Oakland av
" Jacob r372 Washington
" James (Barbara) ship yd wkr r166a Wash
" Jennie wid Oscar h395 Water
PETERSON KENDALL M (Mabelle E) adv mgr Pneumatic Scale Corp Ltd h11 Webster
" Kendall R USAF r164 Farrington
" Laurence D (Mary) emp Quincy Steel h169 Rhoda
" Lawrence G (Grace M) patent atty B h164 Farrington
" Lawrence G Jr emp TR&SCo r164 Farrington
" Leopold H h137 Palmer
" Lillian H r17 Arthur
" Lillian M wid Conrad emp TR&SCo h9 McDonald
" Louise (Mrs George Jr) clk W T Grant Co r12 Bass
" Louise W (Mrs Arthur R) emp Thomas Crane Public Library res Milton
" Mark (Sonja) emp BGWks h170 Summit av
" Martin C retired r587 Hancock
" Mary wid John h17 Arthur
" Matilda D r10 Wilgus rd
" Oscar H F lab h29 Ryden
" Oscar R (Ida C) emp B h136 Fayette
" Oscar W (Bernardina) pres-treas G&P Thread Corp h60 Andrews rd

Peterson Perthenia W wid Roland F emp Anne Starr Inc h22 Baker av
" Peter A (Matilda G) h43 Jackson av
PETERSON RALPH J mgr Quincy-South Shore Credit Association res Winthrop
" Robert (Josephine A) sheet metal wkr S Boston h30 Clive
" Roger B emp 1617 Hancock r662 Willard
" Roland F emp Grossman's r22 Baker
" Russell H (Mildred) emp Hingham h120 Bates av
" Tyra H sec Salem Lutheran Church r17 Arthur
" Tyyne teacher B r26 Roberts
" Walter mach Bra r51 Rodman
" William const wkr r166 A Washington
" William W prop Peterson Pet Shop r12 Morton
Peterson's Pet Shop William W Peterson prop 13 Copeland
Petitpas Daniel A USA r46 Bates av
" Emma Mrs h46 Bates
" Roger emp Record American B r46 Bates
Petitti Anthony (Jennie) stitcher Greenshoe Co B r44 Greenleaf
" Carlo (Lucy) tailor B h1022 Furnace Brook pkwy
" Carmella wid Frank h296 Willard
" Dante (Elizabeth) elec Q Adams r1022 Furnace Brook pkwy
" Florindo (Dorothy) emp QPWks Dept h 33 Bates av
" Francis J (Eleanor G) dr W Quincy Cab h39 Cross
" Gino E (Patricia P) cabinet mkr and prop West Quincy Woodworking h33 Bates
" Guido A (Anna) tailor B h80 Miller
" Joseph J (Agnes T) emp QPWks Dept h23 Bates
" Mario F (Joanne) emp Bra r55 Faxon rd
" Nina emp B r41 Greenleaf
" Norma emp B r44 Greenleaf
" Robert F (Mary) h1439 Furnace Brook pkwy
" William USN r33 Bates av
Petkon Bertha N clk First Nat Bank B h54 Wedgewood
Petreikas Kazimer V (Frances) butcher 24 Brook h40 Ocean
" Phyllis sten r40 Ocean
Petrelli Anthony (Yolanda) plumber h205 Merrymount rd
" Donata wid Giovanni grocer 50 Canal h do
" Francis (Arlene V) emp Louis Petrelli h52 Canal
" Jessie r50 Canal
" Lawrence (Dorothy) draftsman h94 Bicknell
" Leona emp B r50 Canal
" Louis (Eleanor) bricklayer h15 St Germain
Petrello Adelmo (Theresa) presser Sid's Tuxedo Shop h18 Deldorf
" Raymond clk Capitol Super Mkt res Revere
Petrick Robert C (Delores L) meat mgr NE Food Fair h9 Perkins
Petrie Norma emp South Station B r196 Beach
" Norman retired h196 Beach
Petriekis Kazimer V clk Capitol Super Mkt res Squantum
Petriello Guy USN r307 Granite
" Peter h307 Granite
" Richard R emp Fore River r307 Granite
Petrikas Albert W (Elvira Y) emp Raytheon h13 rear F anklin
Petrillo Anthony (Anna) carp BSCo h26 Payne
" Marie clk B r26 Payne
Petronic Bogoljub (Marice) emp Wey h212 Quincy av
Petrosius Edward (Marjory) emp C C Sewer Co h58 Pratt rd
Petrucceli Gerald F (Mary R) supvr time div BSCo h615 Newport av
Petrucci Ferdinand L (Catherine C) hairdresser h18 Pierce
" Frank (Ida) h73 Pelican rd
" John J (Barbara) emp Hing h109 Garfield
Petrus Mary Mrs h44 Farrington (1)
" Robert clk R E Foy & Sons r44 Farrington
Petta Alfred (Providenza) emp QPWks Dept h16 Main
" Girard M emp Tubular Rivet Co r14 Merrill av
" Madeline wid Antonio h16 Main
" Mary A wid Michael G h14 Merrill
Pettee Althea nurse QCHosp r17 Vinton
" Edward (Yolande D) USCG h24 Harrington
" Edward F (Lillian) MTA h138 Franklin av
" Everett (Hectonna) emp Socony Vacuum Co h40 Butler rd (32)
" Hectonna (Mrs Everett) sec Luilum's B h40 Butler rd (32)
Pettengill Barbara sec BGWks r60 West
" Elroy B (Lottie) clk Salorio's Mkt h41 Garfield
" Ernest A (Bessie) foreman PSCo h265 N Central av
" Irvin E (Marion) emp TR&SCo h60 West
" Richard r5 Lincoln ct
" —see Pettingill
PETTENGILL'S INC jewelers 7-11 Cottage av tel PR 3-6250 treas Georgiana Michael see p 101
Pettepit Florence C r27 Warwick
" Francis T attdt John's Sunoco Station r10 Cross
" Grace A wid John E h10 Cross
" Joseph F (Florence H) bus B h27 Warwick
" Joseph R emp B&MRR r27 Warwick
" Robert J messenger boy BSCo r10 Cross
Petterson Anne H sec Harvard Press Camb r 11 Newton
" Arthur A (Harriet G) bus B h11 Newton av
" David L student r11 Newton av
" Frank V (Mabelle A) retired h33 Lafayette
Pettet Barbara E emp RMfgCo r1621 Hancock (38)
" Beryl emp Raytheon r1621 Hancock (38)
" Effie P emp Raytheon h1621 Hancock (38)
" Margaret J h1621 Hancock (38)

Pettinelli Damiano (Jessie) retired h127 Edwards
" Dante A (Mary P) patrolman QPD h25 Edwin
" Edward A (Marjorie A) fireman QFD h86 Main
" Guido A (Antoinette) patrolman QPD h10 Alden
" Louis A (Anna) prop Low's Barber Shop h59 Main
" Robert A USN r127 Edwards
Pettiner Robert A emp B h53 S Bayfield rd
Pettingill Louise J Mrs h164 Merrymount rd
Pettit Effie hskpr 9 Overlook rd r do
Petts John J (Grace) designer h49 Landsdowne
Petze Frank W emp PO res E Wey
Petzoldt Robert S (Ruth) groundsman QEL and PCo h162A Glendale rd
Peurala Dagmar sec QCHosp r79 Suomi rd
" Selma wid Eino W h79 Suomi rd
Peverill Marie I (Mrs Andrew T) bridal consultant 4 Maple (4) h107 Phillips
" Mary T student r107 Phillips
" Theresa M student r107 Phillips
Peveronis Joseph emp S Shore Buick Co res HP
Peymann Hans W (Louise M) mach BSCo h 11 Rockview rd
Peyrouton Noel C student r53 Parkhurst
Peyser Mortimer E pres Norfolk Flower Shop and Nurseries Inc res Mattapan
Pezzella Alphonse H (Victoria) emp V Barletto h70 Harris
Pezzini Joseph (Jennie) slsmn B h175 Federal av
Pfeiffer Francis (Margaret) emp B h81 Taffrail rd (3)
" Philip F (Ruth) diesel eng B h9 Kimball
Pforr Melvin F (Mildred D) parts mgr James E Fitzmaurice Inc h178 Washington
" Mildred (Mrs Melvin F) pres Mildred Dress Mfg Inc h178 Washington
Phalen V Elsie sec B h43 Winthrop av
Phelan Ann J wid Sylvester clk B h39 Birch
" Anne M sec B r26 Carruth
" Charles J (Marie A) patrolman QPD h127 Copeland
" Edward M student r26 Carruth
" George J firefighter QFD r57 Young
" Gerald F (Mary F) brakeman NYNH&H RR h29 Macy
" Gerald P (Theresa) emp PO h44 Putnam
" H Margaret (Mrs Henry) bkpr John H Settles Co h56 Botolph
" Henry F (H Margaret) emp BSCo h56 Botolph
" Jean tchr Merrymount Sch res Dor
" Joseph J clk 23 Billings rd r39 Birch
" Marie (Mrs Charles J) emp Welfare Dept h127 Copeland
" Michael J (Helen V) lt QFD h26 Carruth
Phelps Charles T (Betty M) slsmn B h25 Hodges av
" Harold W (Mabel) elec eng BSCo h176 Harvard
" Henry C (Eleanor L) slsmn B h10 Estabrook rd
" Joseph V (Barbara C) emp BSCo h132 Marlboro
" Walter M (Edna) slsmn B h78 Meadowbrook rd
Phil's Barber Shop Philip Angellis prop 369 Billings rd
Philben Agnes V wid John bkpr B r54 Spring
" Barbara J Mrs r17 Moscow
PHILBRICK ERNEST R (Rebecca M) electrical contractor 54 Jenness h do tel GR 2-1934 see p 64
" Mary Mrs h130 Faxon rd
" Rebecca M (Mrs Ernest R) nurse 54 Jenness h do
" Robert typ Camp Edwards r130 Faxon rd
Philbrook James R (Rose M) emp Dept of Veterans Services h257 E Squantum
" Robert G (Elsie C) emp WNAC h12 Sumac rd
Philie Albert E emp White Bros h12 Dartmouth
" Arthur J (Evelyn M) cook S Wey h45 Flynt
" Eugene L (Mary F) emp Hing h33 Ruggles
" Margaret Mrs r12 Dartmouth
Philipe—see Phillips
Philips Arthur P (Emma S) clk Beverage Supply Co Inc h62 Quincy
" Ralph S h6 Forbush av
" Rose Mrs h1118 Sea
" Thomas G (Bessie B) emp Liberty Laundry h72 Merrymount rd
Philleen—see Philben
Phillips A F Inc paper dealers 42 Greenleaf pl pres-treas Bertha A Phillips
" Alton F Jr (Eleanor) pur agt A F Phillips Inc h181 Essex
" Arthur P Jr (Marion K) mech h29 Hodgkinson
" Bertha A wid Alton F pres-treas A F Phillips Inc h44 Greenleaf pl
" Carolyn Mrs r48 Dale av
" Charles (Nellie) emp Fore River h337 Southern Artery
PHILLIPS CHARLOTTE (Mrs Paul G) treas Lakin Square Cleaners Co Inc res Dorchester
" Edgar H (Mary D) tchr QHS h109 Gridley
" Emily R Mrs h49 Union
" George A (Blanche W) counsellor Q Sch Dept and tchr QHSch h264 N Central av
" George E A (S Mae) slsmn B h179 Harvard
" House Mrs Mary E Phillips prop tourists 899 Hancock
" Howard G (Alice L) retired h89 Pontiac rd
" Hyman mgr Supreme Mkt Inc res Dorchester
" James E (Grace M) cond NYNH&HRR h42 Hyde
" John J (Phyllis H) slsm B h10 Presidents la (2)
" Laurence J (Mary E) emp Dor h899 Hancock
" Mary E (Mrs Laurence J) prop Phillips House h899 Hancock
" Merton L (Charlotte G) emp Cameron's Service Station h37 Turner
" Morris T (Dorothy A) sales eng B h225 Wilson av

PHILLIPS PAUL G (Charlotte) pres Lakin Square Cleaners Co Inc res Dorchester
" Phyllis (Mrs John J) mgr Lakin Sq Cleaners h10 Presidents la (2)
" Ralph S (Vinnie U) emp American Anodizing Corp Wol h6 Phillips
" Robert S (Dorothy V) emp Ry Exp Agcy h513 Hancock
" Russell H (Lois E) emp BSCo h83 Turner
Phinney Daisy nurse QCHosp r34 Upland
" Edith M wid Robert W h117 Butler rd
" Florence J wid Warren h50 Presidents la
" John F emp B r67 Campbell
" Mabel L prop Peter Rabbit Kindergarten r27 Campbell
" Ralph Jr r255 Safford
" Ralph D (Anna) emp Internal Revenue h255 Safford
" Richard (Virginia D) emp So Sta B h24 Taffrail (2)
" Robert W Jr student r117 Butler rd
" Roland dept mgr TR&SCo h27 Campbell
" William L (Ruth) tchr h60 Kendall
Phipps Addie C wid Joseph h47 Edgemere
" Daniel E r16 Carle rd
" Evelyn A head teller Q Trust Co res Boston
" Francis (Lois) prop Golden Ruel Cleaners res Braintree
" Jane r15 Nevada
" Jennie S wid Luther dom r15 Nevada rd
" M Avis h310 Safford
" Orra M nurse B h33 Rock Island rd
" Ralph E (Florence M) emp RFCCorp B h16 Carle rd
" Walker E (Ella B) dentist 38 Billings rd (201-205) res Milton
PHYSICIANS & COMMERCIAL TELEPHONE SERVICE Mrs Anna M Gleason prop 82 Fayette see p 127
Piamontese Mario (Carmella) emp BSCo h70 Rodman
Piatkowski Jeremiah (Vera) bartender Bon-Ton Cafe h66 Arnold
Piazza Joseph A (Domenica) emp Capital Food Market h5 Union
Piazzola Angelo J (Helen G) bus Dor h67 Taylor
Pica Americo (Rita) emp BSCo h476 South
" Antonio (Stefany) welder BSCo h181 South
" Louis (Lena) emp BSCo h5 Glynn ter
Picanso Mary C r12 Princess Eve dr
Picard Daniel G h55 Lenox
" Harriet wid Arthur clk F H Crane & Sons Inc h46 Moffat rd
" M Ann clk Quincy Mutual Fire Ins Co r46 Moffat rd
" Marjorie sec Milton r256 Fayette
" Robert F (Mary E) emp B h32 Littlefield
Picarski Stanley (Wanda) emp NYNH&HRR h105 Edgewater dr
Piccardi Diana emp 1361 Hancock res Bra
Piccarini Angelo S (Lillian) jan City Hall h6 Endicott
" Dominic (Rosaria) emp BSCo h32 N Payne
Piccini James E (Ellen G) emp B h410 Washington
" Mary E wid Raymond E h7 Holmes
Pichierri Louis J (Anna Mae) emp Mathewson Mach Wks h69 Chapman
Pickering Alphonse W emp City r25 Albion rd
" Carlyss emp Custom Bag & Cover Corp res Bra
" George F (Olive) retired h187 Elmwood av
" Joseph retired h140 N Central av
" Leslie (Mildred I) emp C A Westhaver Inc Camb h31 Copley
" Robert (Grace) h30 Taffrail rd
" Roger emp Everett r140 N Central av
" Susan A h25 Albion rd
Pickett Alice M wid Charles clk Helen Reed Dry Goods r16 Guild
" Jean A wid Milton A h9 Bay View av
" John D (Eunice C) aud h53 Taylor
" Robert M student r53 Taylor
" Thomas W (Joan M) res eng Camb h30 Spaulding
Pickford Marcus L (Louise) emp refrigeration B h1 Homer rd
Pickham J Austin (Joan) emp Boston Gear Wks Co h42 Babcock
Pickles John H (Maude E) (Kindergarten Barbette) h50 Willow
" Maude E (Mrs John H) (Kindergarten Barbette) h50 Willow
Pickrell John J (Evelyn H) mach TR&SCo r8 Price
Picot Jordon (Gladys) landscape designer h56 Whiton av
Piekarski Benjamin (Mary) emp B h50 Faxon rd
" Joseph (Helen) prop Elite Window Cleaning Co h231 W Squantum
Piemontese Mauro (Carmella) acct BSCo h 128 Water
Pierce Albert emp B h1293 Sea
" Anna E Mrs bkpr US Mutual L Ins Co res N Wey
" Birney S (Anna I) h74 Arnold rd
" Celia wid James r125 Spring
" Clifford C Jr (Norma T) sampler B h243 Farrington
" Edward A (Thelma) moulder Wol Foundry res Dighton
" Eleanora r94 Greenleaf
" Elizabeth h125 Spring
" F Swan (M Gertrude) banker Second Federal B h57 Hillside av
" George H (Judy K) h13 Kilby
" Harold C Jr (Pauline) clk Norfolk County Trust Co res S Wey
" John C (Margaret B) retired h185 Centre
" John M (Muriel) emp B h10 Monmouth
" John R (Thirza M) draftsman BSCo h93 Pontiac rd
" Lewis J (Lulu M) dentist B h251 Belmont
" Lewis J Jr (Marguerite) emp Fore River h251 Belmont
" Marilyn J emp Q City Hosp r93 Pontiac rd
" Mary E tchr Atherton Hough Sch res Dor
" Robert G (Senja K) clk Stoneberg's h85 Safford
" Winship (Glenis A) chemist Gloucester h962 Furnace Brook pkwy
" —see Pearce and Peirce
Piercy A Evelyn wid Elmer emp B r38 Aberdeen rd
" Ethel M tchr Everett r57 Apthorp

" Eva M tchr Som r57 Apthorp
Piergrossi Angelina emp B r128 Upland rd
" Concettina M wid Joseph h128 Upland rd
" Constance Mrs h128 Upland rd
" Joseph P (Edith L) emp SB h130 Upland rd
Pierson Berl F (Edith A) emp B h269 Harvard
" Kenneth M (Arlene L) bus Wey h29 Nightingale av
" Margaret wid Edward O r29 Nightingale av
" William E (Grace) pattern mkr h114 S Central av
" —see Pearson and Peirson
Pietila Louis B (Mrs Paul O) emp R Mfg Co h253 Granite
" Paul O (Lois B) stone cutter h253 Granite
Pietilla Aati (Aino) emp Mont Gr Co h66 Brook rd
Pigeon Laura shoe wkr r rear 46 Warwick
Pignatelli Giulia h56 Phipps
Pike Earl A emp QPL r71 Wollaston
" Eva Mrs h70 Quarterdeck rd
" Margaret H r42 Standish av
" Paul E (Louise N) emp S Bra h90 West
" Winifred Mrs h12 Greenleaf
Pike: Joseph emp B h37 Beach (3)
Pilalas George (Mary) emp Cloverleaf Dairy h177 Taffrail rd (2)
" Marguerite Mrs h39 Edwards
" Nicholas (Roseann) emp Coca-Cola Co B h43 Mill
Pilals John L emp Whiting Bros r33 Ellis
Pilgrim Diner Christos Psaros prop 126 Quincy av
" Luncheonette Perry Dracoules prop 1472 Hancock
" Maid Food Shoppe Constantine Dracoules mgr 1472 Hancock
Pilla Michael (Nancy C) shanker Dartmouth Shoe Co Brockton h30 Summer
Piller Aaron (Mildred) r14 Noamet
" Aaron retired h13 Oneida
" Herman (Shirley M) agt John Hancock Co h44 Pond (57)
" Ira lab BGWks h31 Read av
" Marcel (Sadie) mach BGWks h16 Noamet
" William slsmn Bargainville res E Wey
Pillman August (Elizabeth) painter 9 Hill h do
Pillsbury Frederick W emp QPL res Milton
" Janice r30 Chickatabot rd
" Lillian E wid Edward J h30 Chickatabot rd
" Margaret emp B r30 Chickatabot rd
Pimentel Agnes L emp B r27 Crosby
" Eleanor F emp B r27 Crosby
" Fred F (Dorothy E) slsmn eng B h19 Hughes
PIMENTEL GEORGE (Virginia) prop George's Auto Sales & Service h179 Huckins av
" John F (Mary) emp Brockton h27 Crosby
" John F Jr USAF r27 Crosby
" Theresa wid John r27 Crosby
Pimm Ashley C (Mary M) clk B h64 William T Morrissey blvd
Pina Adeline L nurse ACHosp res Wey
Pinardi Angela wid Antonio r183 Phipps
Pinckney Lawrence B ins B h140 Phillips
Pineau Azade (Catherine) retired h762 Southern Artery
" Ernest F (Virginia H) mach BSCo h18 Harrison
" Eva M r25 Shea
" Francis J USA r18 Harrison
" Napoleon B h25 Shea
Pinel Alice E wid Alfred h372 Washington
" Annie G wid Alfred P J h104 Common
" Dorothy Q nurse r104 Common r do
" Edgar L (Grace D) emp BSCo h13 Edison pk
PINEL JOSEPH W (Anna M) (The Pinel Tool Co) h14 Glenwood way tel MA 9-1464
" Joseph W Jr (Virginia R) emp Pinel Tool Co h145 Highland av
PINEL PHILIP J (Jane) (The Pinel Tool Co) res 20 Lantern Lane Weymouth tel WE 9-4081
" Robert T emp Bra r104 Common
" Roland H (Mabel M) draftsman BSCo h 302 Franklin
PINEL TOOL CO THE (Philip J and Joseph W Pinel) contractors tools 242 Water tel PR 3-1210 see p 119
" Walter M student r41 Bradford
" Walter W (Dorothy M) emp Whittemore Durgin r41 Bradford
Pineo J Russell (Theresa A) elec 74 S Walnut h do
Pinero Irene G r48 Turner
" Jesse G emp Bline r48 Turner
Pingree Lockhart P (Martha C) truck driver Som h29 Sagamore av
Pink Andrew (Helen E) real estate 77 Alstead h do
" Andrew Jr student r77 Alstead
Pinkham Arthur L (Doris E) tech Waltham h34 Gordon
" Charles H (Hattie L) retired h16 Pembroke
" Eleanor Mrs h104 Turner
" Ella emp Bra r59A Adams
" Henry P (Ruth D) emp HP h16 Willow
" Howard A (Marjorie M) mach BGWks h79 Botolph
" J Austin Jr r42 Babcock
" John G eng B r161 Warren av
" Joseph student r69 Forest av
" Lillian H wid George H emp B h125 Marlboro
" Marilyn nurse ACHosp res Wey
" Mary E wid Charles A r161 Warren av
" Newell W (Helen L) eng E B Badger B h 78 Glendale rd
" Robert S (Sarah I) partner Pinkham Press B h161 Warren av
" Temple S (Catherine) mach BGWks h69 Forest av
Pinkus Joseph (Isabel) elec cont Dor h27 London
Pinney John T retired h15 Lark
Pino Delia emp Singer Sewing Mach Co res S Bra
" Nicholas (Bernadine) crane opr BSCo h44 Washington ct
" Peter P (Florence) h13 Alton rd
Pinson Roy (Marilyn M) mgr Howard Johnson's Saugus h9 Keyes
Pint Inez Mrs emp B r96 Cummings av
Pinzari Angelo J (Dorothy M) emp B h26 Grafton
" Antonio (Candida) emp BSCo h28 Grafton

Pinzari Olympio J slsmn Bargainville res N Wey
Pioneer Food Store Henry G Fries prop 124 Rawson rd
Piper Alice M wid Walter E h206 Centre
" Ann wid Howard h502 Willard
" Hartwell B (Margaret) gardener r206 Centre
" Howard E emp L Grossman Sons res Duxbury
" Joseph R (Barbara G) emp BGWks h8 Mechanic
" Mary D Mrs clk Bargain Center h50 Silver
" Walter E (Annie R) market investigator dept agri h117 Cedar
" Winfield G (Ethel) elec h25 Bayberry rd
Piquette Herman R (Mary L) retired h81 Brook (17)
Pirttiaho Aili E emp Hale Co h373 Water
" David USA r373 Water
Piscatelli Lawrence (Anna Mary) h72 Camden
Piscitello John (Florence M) emp BSCo h193 Manet av
Pispa Abel (Anna L) paperhanger h105 Pontiac rd
Pistone Anthony J (Rita F) US Navy Yd B h26 Randlett
" Donald M (Claire) physician 945 Furnace Brook pkwy h do
Pitcher Peggy F sec B r254 Newbury av
Pitkanen Lena P wid Herman h79 Albertina
" Mikko A (Aune) shipfitter BSCo h72 Federal av
Pitman Arthur G (Anne E) piano tuner 15 Earle h do
" Charles W r30 White
" Mary M tchr Milton r15 Earle
Pitnof Betty G (Mrs Norman N) treas Pitnof Furniture & Stove Co h21 Stoney Brae rd
" Furniture & Stove Co 1625-1627 Hancock pres Norman N Pitnof treas Betty G Pitnof
" Norman N (Betty G) pres Pitnof Furniture & Stove Co h21 Stoney Brae rd
Pitonof Adolph (Celia) whlse produce 75 Lois ter h do
" Lipman L (Dora) trucking B h25 Rawson rd
Pitrone Joseph (Theresa) emp Dor h86 Cranch
" Theresa (Mrs Joseph) emp First Nat Store 42 Beale h86 Cranch
Pitt Kenneth P slsmn Formica Inc res Cohasset
" Ralph T (Elizabeth N) bus B h131 Glendale rd
Pittman Merry E physician 181 Adams h do
Pitts Agnes R emp R Mfg Co r169 Sumner
" Albert USMC r18 Eaton rd
" Allan F (Isabella F) h27 Albion rd
" Arthur F (Alma A) setter Bra h112 Town Hill
" Charles A (Marie) emp BCGCo h88 Shirley
" Charlotte M r18 Eaton rd
" Ella M r23 Densmore
" Fordie H (Gretta B) carp NYNH&HRR h159 Elliot av
" Fordie H Jr student r159 Elliot av
" Frank M (Ellen M) mach TR&SCo h57 Wayland
" Frank W (Mary A) elec Q Adams Yacht h89 William T Morrissey blvd
" Harry P (Joan) firefighter QFD r15 Harrison
" Herbert H (Hazel E) elec welder BSCo h15 Homestead
" Herbert H emp R Mfg Co r15 Homestead
" Irene E emp TR&SCo r17 Homestead av
" James H emp B r24 Ring av
" James car wiper Minit Car Wash res Bra
" Jeremiah M shipfitter BSCo h18 Eaton rd
" John A (Agnes) emp BSCo h69 Freeman
" Josephine wid William h169 Summer
" Kenneth r159 Elliot av
" Lorraine S opr Northeast Airlines r159 Elliot av
" Marjorie J student r24 Ring av
" Marjorie J sec BGWks r57 Wayland
" Mary F wid Harry h15 Harrison
" Mary L student nurse r69 Freeman
" Phillip F Jr (Beverly) milkman Whitings h9 Lebanon
" Victor G (Mary F) landscape gardener h9 Flynt
" William H Jr emp Industrial Heat Treating Inc h23 Densmore
" William H 3rd (Lillian B) fireman QFD h188 Atlantic
" William P r169 Sumner
Pittsburgh Plate Glass Co John Q Gooding mgr 254 Washington
Pizzella Albert G emp H P Hood Co res Hing
Pizzelli David D USN r63½ Grafton
" Dennis student r63½ Grafton
" Dino (Mildred) emp Whiting Milk Co h 63 Grafton
Pizzi Albert USA r14 Bay View
" Anthony J (Lillian A) emp BSCo h48 Chubbuck
" Carmen (Luby) emp BSCo h20 Dale av
" Carmen student r20 Penn
" Donald F mech r57 Quincy
" Florence wid John h14 Bay View
" Frank J (Marie P) emp BSCo h72 Brackett
" James (Effie) emp B h30 Chubbuck
" Janet M student r57 Quincy
" Nicholas (Antoinette) emp Camb h20 Penn
" Richard emp BGWks r214 Bay View
" Virginia R bkpr r57 Quincy
Plaisted Robert E emp QPL r24 Kent
Plalas Nicholas G (Maria A) emp BSCo h39 Edwards
Planck Audley V prop The Outboard Motor Sales & Service Co h18 Bay View av
" Pearl Mrs r18 Bay View av
Plansky Anne C sec 1359 Hancock (8) r109 Turner
" Vincent J (Alice L) emp B h109 Turner
" Vincent r109 Turner
Plant Beatrice Mrs cook ENC r34 Thornton
" George F (Della) mach TR&SCo h53 Trafford
" Michael J (Agnes G) foreman Q Water Dept h18 Barry
" Michael J Jr (Edeal) clk PO h170 Common
" Michael J III USN r170 Common

Plante Francis J (Miriam) h62 Freeman
" Roger S (Glenne) emp B h108 Marlboro
Plapis Jean emp Washington DC r20 Oakwood
" Phyllis J wid John C emp Ships Haven h20 Oakwood rd
Platner Nelford J (Maude W) prop Platner's Pharmacy res Milton
PLATNER NELFORD J JR (Ruth) v-pres-treas Burgin Platner & Co Inc res Hingham tel HI 6-0940
Platner's Pharmacy Nelford J Platner prop 646 Adams
Platow Michael (Ida) USN h43 Quincy av
Platt Evelyn nurse QCHosp res Allerton
" Rena Mrs emp Old Colony Laundry r20 Penn's Hill rd
Platz James L (Mary E) USA h122 Piermont
Player David S hair stylist r33 Grossman
" Gerald F USN r33 Grossman
" Robert USN r33 Grossman
Plaza Cafe Inc 51 Billings rd pres Costas Demetros treas Ernest Varitimos mgr George Varitimos
Pleadwell Walter R emp S H Couch Co h116 Verchild
" Walter R (Grace) pipefitter BSCo h83 Conant rd
Pletsch Alfred (Ruth) mgr G&P Engraving Co h64 Marlboro
" Bertha H emp PSCorp h59 Marlboro
" William (Anna T) emp Space Rite Co h 174 Fenno
Ploteger Bianca r29 Doble
Plowman Lloyd F (Marion S) bus driver EM St Ry h317 Copeland
" Lloyd F Jr (Margaret E) tabulator mach opr B r Crescent
" Margaret E (Mrs Lloyd F Jr) factory wkr B r Crescent
Plumb Marjorie tchr r52 Eustis
" William D lino comp B h52 Eustis
Plummer Bertie H piano tchr 22 S Central av h do
" Charles A retired h266 N Central av
" Charles S (Edith W) asst acct PSCorp h34 Willet
" Mary H nurse QCHosp res S Bra
" Richard L emp PSCo r266 N Central
" Wallace M retired r109 Lincoln
" Wesley S (Lily) wholesale oil burner supplies and heating specialties 109 Lincoln av h do
PNEUMATIC SCALE CORP LTD packaging and bottling machinery manufacturers 65 Newport av tel PR 3-6900 pres Kendall D Doble, v-pres in charge of production Lawrence F Blackwell, v-pres Frank Drinkwater, v-pres W E Coughlin, v-pres in charge of sales N Stanley Ross, v-pres in charge of engineering Stanley R Howward, treas Everett H Miller see p 105
Poch George J (Annie S) retired h5 John
" Katherine F student r123 Newport av
" Theodore H (Elizabeth) welder BGWks h 223 Newport av
" Theodore H Jr USN r223 Newport av
Pocrus Joseph S (Josephine) mach Dor h42 Davis
Pohl Charlotte emp S S Kresge Co res inq do
Pohlson Frederick R elec Charlestown r27 Delano av
" Ivan S (Julia) shipwkr Hing h27 Delano av
Point Vacuum Cleaners Service Herman F Wirtz prop 524 Washington
Poirier Dora M Mrs h86 Revere rd (5)
" John P (Ruth H) emp B Globe B h44 Empire
" Lawrence J (Kathleen A) emp NET&TCo h120 Huckins av
" Vincent (Cecelia) USMM h164 E Elm av
Polachowski Bernard A (Ella) USA h23 Alrick rd
Poland Ernest I (Marie C) dir teaching aids QPS h49 George rd
" Marie C (Mrs Ernest I) tchr Coddington Sch h49 George rd
" Marie E tchr QHS h45 Spear
Polese Lorenzo (Frances) h85 Sumner
Poletti Constantine (Virginia) clk BPO h5 Francis av
Poliatti Angelina Mrs h160 Sumner
" Salvatore (Helen) prop Sam's Shoe Service res Br
Pollack Fred (Janice H) emp B h116 W Elm av
Pollara Annette emp R Mfg Co r239 Whitwell
" Anthony P (Alba) handler B h76 Plymouth
" Anthony R (Carmalla T) emp BGWks h 100 Atlantic
" Anthony (Mary) emp QPWks Dept h31 Baxter
" Charles (Angelina) emp BSCo h19 Union
" Joseph emp QPWks Dept r31 Baxter
" Joseph A (Annie) maintenance man EM St Ry h61 Water
" Joseph A Jr (Helen) mech EM St Ry h76 Plymouth
" Matthew emp Remick's r19 Union
" Rac sec B r19 Union
" Salvatore r19 Union
" Salvatore (Rose) emp L Grossman & Sons h121½ Independence av
" Salvatore F (Mary R) emp TR&SCo h239 Whitwell
" Vincent J (Olanda) prop James Beauty Salon h25 Plymouth
Pollard Frederick A (Lillian G) com trav h529 Adams
" Thomas B School 948 Southern Artery
Polli Charles D (Josephine) mgr Howard Johnson 93 Beale h181 West
Pollitt Elizabeth h19 Waterston av (2)
" Lydia W r19 Waterston av (2)
Pollock Lester emp BSCo r21 Lawrence
Polsey Barbara tchr Beechwood Knoll Sch h 100 Washington (13)
Polsky Joseph (Ida) prop Service Tailoring Co res Dorchester
Poluzzi Bruno emp Goldie's Inc r53 Buckley
" Colomba wid Frank h53 Buckley
" Frank emp B r52 Buckley
Polvere Donald (Rose) musician h145 Harriet av
Pomarico Joseph (Helen V) emp B h34 Main
Pomes Paul (Elvira) emp Alden Press B h43 Lunt

Pomfret Merton E (Violet) shipper Clifford Mfg Co h40 Butler rd (26)
Pompeo Adeline r15 Watson rd
POMPEO ALEXANDER (Marion A) treas Eastern Contracting Co and treas Pompeo Motors Inc res inq do
" Alexander Jr (Claire) service mgr Pompeo Motors Inc h72 Keating
" Angelina wid Antonio r24 Alden
" Anthony J student r51 Davis
" Antoinette emp Bra r150 Quincy
" Armedio (Frances G) emp HP h80 Edwards
" Crosie B (Flora) mgr liquor dept Supreme Mkt h51 Davis
" Dominick (Secondina) builder 15 Watson rd h do
" Dora r150 Quincy
" Felice (Lillian) emp Q Coal Co h36 Madison av
" Henry A Inc cont 63 Vernon pres-treas Henry A Pompeo
" Henry A (Mary E) pres-treas Henry A Pompeo Inc h164 Putnam
" John J (Yvonne) truck driver h63 Stewart
POMPEO JOHN V (Marguerite) gen mgr Pompeo Motors Inc and pres Eastern Contracting Co res inq do
" Joseph (Cretina) h50 Union
POMPEO MOTORS INC Cadillac and Oldsmobile sales and service and auto body work 666 Southern Artery tel PR 3-7300 treas Alexander Pompeo gen mgr John V Pompeo see p 31 and top lines
" Olga Mrs clk B r26 Main
" Pasquale chauf h150 Quincy
" Raffaele P (Clara) driver Q Coal Co h34 Madison av
" Richard r15 Watson rd
" Rosina emp Bra r150 Quincy
" Rudolph V (Shirley M) cont 166 Phipps h do
" Virginia M r150 Quincy
Ponch Kathryn M wid William J h25 Merrymount av
" Margaret L clk American Mutual Co r25 Merrymount av
Ponti Lino (Mildred H) chauf QWD h10 Chapman
" Lydia emp BGWks r92 Columbia
" Margaret wid Charles h92 Columbia
" Virginia L wid Maurice A h38 Cross
Ponticelli Nick A (Bernadine) emp Charlestown h165 Everett (3)
" Nicholis emp B r165 Everett (3)
Pontos Michael F (Charlotte) emp BGWks h59 Mill
Poole Bessie music tchr 115 Bellevue rd r do
" Fred E retired h22 Baxter
" Ivan H (Ruth S) statistician QCHosp h19 Lunt
" Joseph V (Pearl L) emp BSCo h16 Ruggles
" Lois emp Coronet Cleaners & Launderers r291 Billings
" Peter P student r16 Ruggles
Pooler C Blanche wid Elmer E h17 Wall
" Elmer E Jr elec welder Dor r17 Wall
" George L emp B r17 Wall
" Mary L emp Snug Harbor Sch r1 Wampatuck rd
" Ruth M r17 Wall
Pollin John L (Mary M) emp NYNH&HRR h35 Arnold rd
Poor Rudolphe (Gertrude) upholsterer B h218 William T Morrissey blvd
Poore Richard W (Shirley E) emp First Nat Bank B h25 Princess Eve dr
Pop's Barber Shop Dennis J Murphy prop 232 Copeland
Popagno Anthony A emp Holbrook r4 Watson rd
" Matteo Jr bricklayer B r4 Watson rd
" Victor R student r Watson rd
Pope Alice C h26 Ocean
" Ann emp B r51 Hunt
" Catherine C r26 Ocean
" Jean M USAF r50 Hamilton
" John D (Dorothy M) mach BGWks h19 Tyler
" John D Jr (Jeanne L) emp BGWks h345 Southern Artery
" Patricia M emp B r50 Hamilton
" Robert W (Eleanor B) salesman F L Putnam & Co B h96 E Elm av
" William F (Leona E) acct B r51 Faxon rd
Popis Frank emp B r45 Upland rd
Popoli F Francis (Carmella) emp Hing h4 Bellevue rd
" Mary A Mrs wid Andrew h6 Bellevue rd
Popowicz Stanley (Christina) emp Hing h83 Bigelow
Popowitz Adolph J (Clara) emp B r1072 Sea
" Blanche wid Adolph J h1072 Sea
Poquett Arthur R (Avis A) mgr maintenance BU College of Industrial Eng NE Aircraft Div h202 Beach
" —see Paquette
Porebski Theodore C bus driver EM St Ry res Abington
Poreca Jesse (Mary R) emp Cuniff & Son h111 Cross
" John F emp Salvucci Filling Station r111 Cross
Porrino Dante J mech EM St Ry res Brockton
Porter Arthur C (Myrtle V) pres Quincy Memorial Co Inc h39 Wedgewood
" Arthur C Jr v-pres Major Theatre Equipment Co B r39 Wedgewood
" Clara E bkpr A E Stephenson & Sons r109 Taylor
" Dorothy bkpr Harding Welding and Piping Corp r39 Wedgewood
" Edythe L sec B r43A Buckingham rd
" Erland C (Ruth T) slsm Nat Cash Register h89 Utica
" Ernest M (Josephine B) carp h153 Harriet av
" Everett E (Alice G) mgr Ice Cream Dept Howard Johnson B h252 Holbrook rd
" Florence M wid William G h17 Marsh
" George R (Beulah L) pipefitter Sqtm h31 Appleton
PORTER HOWARD E (Noel E) agt Quincy Health Dept h300 Billings
" Isabelle h166 Billings
" James (Elizabeth) emp Dor h166 Billings
" Joseph R (Margaret I) emp Camb h20 Bay View av
" Josephine Mrs h324 Granite
" Lester A carp 109 Taylor h do
" Margaret Mrs clk TR&SCo r17 Billings

Thrifti-Check
Personalized—No Minimum Balance
CHECKING ACCOUNTS
GRANITE TRUST COMPANY
See Page 3

" Patricia N emp Camb r20 Bay View av
" Phyllis sec B r300 Billings
" Robert H student r300 Billings
" Silas W emp Grass Instrument Co r173 Huckins av
" William G Jr emp B r17 Marsh
" William H (Florence J) retired h52 Spear
" William J (Mary) retired r833 Southern Artery
" —see Potter
Porteus Chester A Rev (Anna M) rector Christ P E Church h17 Elm
" Ruth J tchr Coddington Sch r17 Elm
Porthouse Robert J emp Chelsea h176 Hamilton av
" Robert J Jr (Marguerite M) emp B h41 Milton rd
Portman Morris (Doris T) emp B h17 Woodcliff
" Sarah r17 Woodcliff
Posey Philip E Jr emp B r72 Newbury av
Poskus Michael Jr (Helen A) emp Allston h873 E Squantum
Posner John B (Mary J) dist circulator Boston American Newspaper h51 Beach
Post Elmer E (Celia A) retired h9 Sumner
" Lawrence W emp B Navy Yd r9 Sumner
" Morris E (Pearl D) prop Diamond Cleansers & Dyers h127 Elm
" Office Bldg Beach and 47 Washington
" Offices (branches of BPO) Quincy 47 Washington open from 8 a m to 6 p m Sat 8 a m to 12 m supt William R Joyce; asst supt Fred C Cahoon Jr; Jr; foremen Frank L Holland, John J Morrissey, Joseph D Reardon
" Office North Quincy 68-70 Sagamore open from 8 a m to 5:30 p m supt John F Lally
" Offices Wollaston Beach cor Hancock supt John J Doherty clk in charge James H Sullivan hours open 8 a m to 6:00 p m, Sat 8 a m to 12 m
" Offices Contract Stations Norfolk Downs 397 Hancock Mrs Ethel Kelly clk; No 2 152 Franklin Herbert Halper clk; No 6 1093 Sea Otto A F Page clk; No 149 264 Copeland Herman J Drohan clk; No 150 530 Washington Joseph Feltman clk; No 8 203 W Squantum Sidney C Kalish clk; No 20 282 Billings rd Frances Rosen clk; No 74 203 E Squantum James J Hack clk; Squantum Branch 744 E Squantum Carlton Kaplan clk; North Quincy Isadore Cohen clk
" Ralph H emp B M Window Co r9 Sumner
" Raymond H (Anna) emp Bra r9 Sumner
" Richard E (Norma) mach TR&SCo h80 Farrington (1)
" William r257 Rock Island rd
Potanza Alfred emp QCHosp r99 Intervale
Poster Shop The Robert H Carr prop 324 Washington
Pote William S (Frances) gen mgr WMEX h 57 Pontiac rd
Potenzo Alfred h99 Intervale
Pothoff John (Alice) optician B h180 Billings
Potter Edward h20 Kemper (11)
" Emaline wid Edward h15 Garfield
" Frank D Rev (Ruth I) pastor Boston Gospel Center B h11 Elm av
" Harold F maintenance man ENC r23 E Elm av
" Howard A retired h23 Canton rd
" Irving D (Beatrice D) emp BGWks h45 Ruggles
" Irving D Jr (Janet) h47 Ruggles
" Jean D wid Jerry S r11 Elm av
" John A (Evelyn T) slsm B h80 Russell
" Marie G emp QPD r20 Kemper (11)
" Marguerite F Mrs prop Potter's Rooms 160 Elm and rooms 166A Washington h58 Chestnut
" Norton P pres Braintree Savings Bank res S Braintree
" William D (Ruth) chemist B h15 White
" William J (Maude L) carp h20 Hollis av
" —see Porter
Potter's Rooms Marguerite F Potter prop 160 Elm
Potterworth William E (Mary E) emp Hing h859 William T Morrissey blvd
Pottle Leonard S (Pearl J) shipfitter BSCo h19 Plymouth
Potts Raymond R (Dorothy) parcel post dept TR&SCo h17 Centre
" Walter A (Mae E) emp NYNH&HRR h65 E Elm av
" —see Patts
Potvin Joseph B emp Boston Gear Works r358 Manet av
Poulakis Nicholas J (Bessie) bus B h221 Bellevue rd
Poulas John N (Mabel) emp BSCo h591 Washington
Poule Alec A (Dorothy H) emp White Bros h23 Faxon rd
" William (Ruth) emp H P Hood & Son h15 Estabrook rd
Poulin Grace P (Kenneth C) tchr Hing h71 Bigelow
" Kenneth C (Grace P) patrolman QPD h71 Bigelow
" Nellie E wid Earl W h53 Arnold
" Ralph G (Minnie R) retired h61 Hughes
Poulos John N (Mabel) lab h591 Washington
" Ronald H (Arlene G) elec Mattapan h23 Willard
Poulsen Svend J T (Anna) clk B h167 Connell
Poulter Fred C Jr emp Brockton r62 Bigelow
Pound Donald emp 525 Washington r452 Sea
Pourtales Florence L emp Rose Cherebena Dress Shop r95 Merrymount rd
" Louis F (Florence A) emp Bra h95 Merrymount rd
Poutre Theodore E (Beatrice T) driver Colonial Oil h140 Hollis av
Poutree Theodore R (Dorothy L) emp Milton h10 Wilson ct
Powell Bertha O wid Joseph W h79 Presidents la

Remember-It's OK to Owe KAY

1462 HANCOCK ST. Tel. GR 2-5094 See Page 102 QUINCY

Powell Carlyle V (Elizabeth L) mach BSCo h82 Safford
" Charlotte S wid George A h168 Stoughton
" George A Jr slsm B r168 Stoughton
" Gilbert F emp B h93 Cedar
" Hubert F (Elizabeth) eng h124 Oxenbridge rd
" John G (Lorraine G) carp Milton h338 Rock Island rd
" John T (Lillian B) attorney B h65 Puritan dr
" Joseph mgr Bob Dunn's Auto Seat Cover Mart res Millis
" Leo F (Louise E) emp B h38 Bittern rd
" Mary B Mrs h114 Doane (4)
" Richard L emp NET&TCo r168 Stoughton
" Vernard H (Margery I) prop Butler's Cleaners h92 Turner
" Vernard H Jr (Adele) h51 Brooks av
Power Douglas J (Clara L) retired h79 Montclair av
" Edward J (Florence E) builder h5 Roach
" Edward J Jr USN r5 Roach
" Helene emp Dunn & Bradstreet r42 Lawn av
" James F Jr (Gertrude M) emp P&GCo h42 Lawn av
" John H (Edna M) elec NYNH&HRR h 362 Manet av
" John J (Anna G) clk B h75 Farrington
" Justine dental hygienist 1120 Hancock res Belmont
" Leslie C (Lillian S) (Wollaston Lobster Co) h20 Dickens
" Marguerite emp P&GCo r42 Lawn av
" Robert T (Charlotte A) retired h58 Ruggles
Powermaster Machine Tool Co Nicholas Zoia prop 64 Woodbine
Powers Alice R tchr Bryant Sch h119 Cranch
" Ambrose Jr emp Esso Standard Oil Co r29 Hudson
" Anthony F (Alyce) linotype opr B h67 Prospect av
" Caroline r7 Berlin
" Christian A Jr emp 1089 Hancock res Dedham
" Donald G USN r224 Atlantic
" Elizabeth M tchr Wol Sch h75 Fenno (11)
" Forrest E (Catherine M) musician h45 Stoughton
" James (Edith) h129 Doane (4)
" James E student r7 Berlin
" James M bank teller B r7 Greenview
" Janet wid James E h7 Berlin
" John emp SR&Co r53 Copeland

PROPERTY OWNERS
F. F. I.
For Further Information
In the Pink Section

" John B (Lillian F) treas-exec sec VFW of Mass B h5 Douse rd
POWERS JOHN B JR (Marjorie T) mgr Joseph C O'Connor Insurance Agency h500 Willard
" John H (Kathleen) emp B h94 Bird
" Leo V (Eleanor H) slsm h21 Hobomack rd
" Margaret L sec B r119 Cranch
" Mary Mrs emp City h31 Hudson
" Mary B wid James J h7 Greenview
" Mary E acct r7 Greenview
" Milton J (Catherine J) emp Dor h166 Davis
" Patricia student r104 Billings rd
" Patrick F (Grace E) prop William H Kelly Co B h103 Campbell
" Robert U student r224 Atlantic
" Wesley S (Catherine M) elec New England Medical Center h224 Atlantic
" William (Jeanne) bartender SB h51 Pratt rd
" William (Gertrude) emp Boston Warehouse h191 Billings rd
" William J (Doris) chauffeur MDC res B
" William R (Laura E) supvr NET&TCo h81 Belmont
Power's Mrs Sally Naser prop restaurant 797 William T Morrissey blvd
Powhatan Transportation Inc 58 Kent pres Margaret I Bonome
Poznysz Edward emp Slect Ice Cream Corp res Dor
Prada Anthony L (Margaret E) slsm B h70 Holma
" Francis B (Margaret M) emp BSCo h26 Cummings av
" Grace M Mrs h6 Main
" Robert E (Eileen A) emp Q Water Dept h217 Granite
Praderio Ida C clk Wauters & Schindler h162 Cross
" Inez L bkpr Patriarca Bros r162 Cross
" Joseph J (Rose C) shipwright BSCo h28 Larry pl
" Joseph J Jr student r28 Larry pl
" Louise E emp P&GCo r162 Cross
" Mario J (Lena Z) cement finisher h18 Ida
Praetsch Arthur F (Dorothy) carp h13 Homestead av
" Edward R (Mary A) emp B h38 Becket
" John E (Simone) firefighter QFD h83 Woodcliff rd
" Richard emp Woburn r38 Becket
" Shirley emp Stop & Shop HP r13 Homestead av
Prague Joseph (Lenore J) prop The Sweater Shop res Newton
Prakop John E (Gertrude M) lab King Form Construction Co B h80 Taffrail rd (2)
Prang Ida wid Adolph h21 Thornton
" Marie E emp B r21 Thornton
Prario Henry T prin Daniel Webster School and prin QPJHS res Marshfield
Prato Roy (Elizabeth E) shoe wkr B h161 Fayette

FROST COAL & OIL CO. COAL—COKE FUEL OIL
17½ BEALE ST. WOLLASTON GR2-8900 488 NEPONSET AVE. DORCHESTER See P. 74 TA5-3400

Pratt Andrew A (Delores) retired h24 Field
" Annie L wid Fred r16 Ruggles
" Bancroft (Irene S) slsm B h30 Harbor View
" Donald tchr r1428 William T Morrissey blvd
" Edward F (Jeanette M) fuel oil 85 Pleasant h do
" Edward F Jr (Virginia) fuel oil 85 Pleasant h do
" Elizabeth wid Stanley r30 Harbor View
" Francis A (Martha E) h6 Sextant cir
" Frederick L eng Malden r71 Ocean
" Gustavus (Helen L) retired h71 Ocean
" Ida A wid Fred H h44 Spear
" Irene S (Mrs Bancroft) sec Q Oil Co h30 Harbor View
" Lawrence h194 E Howard
" Lawrence E (Hazel E) construction eng h28 Hudson
" Leighton (Rose B) slsm B h121 Billings rd
" Lorimer E (Lena) mech Howard Johnson h166 Vassall
" Lucille M clk Sheridan's Inc r119 Billings rd
" Mable F tchr NQ High Sch res Bra
" Marion Carol sec r121 Billings rd
" Mary tchr CJHS r1428 William T Morrissey blvd
" Robert USA r30 Harbor View
" Robert J (Vera L) emp B Navy Yard h46 Standish
" William Y (Daisy E) draftsman BSCo h 1428 William T Morrissey blvd
" Winthrop H (Linea L) truck driver Old Colony Cleaners h122 Taylor
Pray Charles H v-pres-supt Fore River Railroad Corp res Wey
" Erwin (Isabel) salesman h357 Newport av
" Francis G (Anna A) slsm B h73 Kemper
" Jane emp 38 Billings r73 Kemper
" Mary F lawyer B h48 Estabrook rd
Praznik Anthony student r76 Monroe rd
" Otmar (Anna B) marine eng B h76 Monroe rd
Preble Daniel A (Mary A) mgr Colstone Cafeteria Inc res Pembroke
" Daniel A (Maryanna) USN r91 Revere rd
" Joan clk Granite Trust Co r146 Elm
" Mary E Mrs h146 Elm
Precision Television (David C Small and Gerald R Burke) 712 Hancock
Predaric Charles F retired h24 Hilltop
" Helen emp NYNH&HRR r24 Jenness
" Lena dressmaker B r24 Jenness
" Virginia student r24 Jenness
Predella Angelina wid Paul r744 Willard
" Peter G (Mary) assembler Ford Motor Co h86 Plymouth
" Pauline C sec Park Recreation Board r86 Plymouth
" Richard (Jean M) plumber B r86 Plymouth
Premier Furniture Co Stanley T Brids prop 14 Revere rd
" Granite & Polishing Co monuments 42 64 Vernon pres Waino M Niemi treas George Niemi
" Press Mrs Margaret M Mahoney prop printers 399 Washington
Prendergast Anne F wid William L h61 Glover av
Prentiss Clyde N r67 Goddard
" Harland retired h67 Goddard
" Perley (Shirley E) carp G A Williams & Sons h17 Ring av
" —see Printiss
Presanzano Annie emp B r266 Newbury av
" Antonia wid Joseph h266 Newbury av
" Dominic R (Veronica J) emp BSCo h200 School
" James shoe repairman 64 Billings rd r266 Newbury av
" John (Arline) prop Johnny's Service Station r259 Washington
" Joseph F (Ida) emp PO h35 Hughes
" Mary r266 Newbury av
Prescott A Dwight W (Edith H) traffic mgr h11 Cushing
" Apts 35 Spear
" Charles emp NET&TCo h151 Beach
" Donald (Mary) emp Hancock Fruit Store h65 Kent
" Edith M emp City r94 Elm
" George A emp Dedham h94 Elm a
PRESCOTT GEORGE W PUBLISHING CO INC publishers Quincy Patriot Ledger 13-19 Temple tel GR 2-7000 pres Russell C Low treas G Prescott Low asst treas Mrs Alice P Low gen mgr C M Snyder see p 123 top lines and backbone
" Henry C (Hortense A) emp B h2 Buckingham rd
" John E r44 Ferndale rd
" John R (Helen F) clk B h8 Warren ter
" John R Jr USA r8 Warren ter
" Nat Jr (Mildred F) v-pres-gen mgr Community Motor Sales Inc Milton and body shop 212 Willard res W Rox
President Apartments 200 Presidents la
" Arms Pasquale Accardi supt apts 3-5-7 Upland rd and 6-10-14 President's la renting office 116 Adams
PRESIDENT CHEVROLET CO INC 338 Washington pres P Joseph Casey treas George D Reardon tel PR 3-0143 see p 29 and front cover
" Pharmacy Herbert Halper prop 152 Franklin

HASSAN BROS. INC.
HOME OF GUARANTEED USED CARS
24-Hour Towing Service
Tel. PR 3-8810—3-6079
Service on All Makes of Cars
290 Washington St. See p. 34 QUINCY

Sears

SILVERTONE—RADIO AND TV
KENMORE—WASHERS
COLDSPOT—REFRIGERATORS

Quincy Store—1591 Hancock St.—MA 9-6000

PRESIDENT PRESS Bert E Eckblom prop printing 7 Bigelow tel PR 3-2240 see p 126
President's Launder-it Thomas F Coleman prop 156 Franklin
Presinzanno Santo (Mary) h10 Cherry (9)
Press Newton (Aida A) agt Equitable Life Ins h15 Keyes
Pressy Mary E r200 Beale
Prest George W E r833 S Artery
Preston Bruce emp Westinghouse r226 Marlboro
" Ernest W (Lily) lab Hing h145 S Walnut
" Joseph R (Alice C) h132 Billings rd
" Lalia B Mrs h226 Marlboro
" Russell A USA r145 Walnut
Previdi Dollee C emp RMfgCo r86 Revere rd (1)
Francois (Renee B) toolmaker Camb h86 Revere rd
Prevost Edward (Suzanna) emp Wol h16 Packard la
" Mabel emp B r107 William T Morrissey blvd
Prezioso Antonio P (Joanne) emp B h40 Mount Ararat rd
" Guiseppe (Mario) retired h284 Granite
" Louis (Assunta) shoe wkr B h22 Pembroke
Price Albert r86 Greenleaf
" Catherine r5 Newport av
" Frances B emp B r5 Newport ter
" Frederick S (Jacqueline L) truck driver h52 Newton
" Herbert H (Elsie A) architect B h35 Vane
" Jacqueline L (Mrs Frederick S) emp RMfg Co r52 Newton
" Jessie Mrs sec B h185 Kendrick av
" John assembler PSCorp r96 Old Colony av
" John B (Elizabeth J) prop Jean's Dairy h1234 Sea
" John E (Anna M) mach PSCorp h96 Old Colony av
" Mary J wid Herbert F h37 Vane
" Maurice L (Gladys A) bus h54 Holyoke
" Priscilla M emp QCHosp r5 Newport ter
" Robert H (Margaret V) clk NE Power Co h92 Old Colony av
" Ruth emp B h74 Lincoln av
" Ruth M emp B h5 Newport ter
" Viola P Mrs h4 Rock Island rd
Pride Arthur G (Emily C) emp B h37 Clement ter
Pridgeon Darrell D emp BGWks r22 Linden (4)
Priest Arthur W retired r49 Albion rd
" Beatrice E Mrs r60 Russell pk
" Elmer J r YMCA
Prim Frank L (Doris V) emp GECo Everett h17 Darrow
Prima Joseph J (Antoinette) prop Carol Ann's Restaurant h41 Holbrook
Primavera Anthony (Margaret) emp Lindy's Bowling Alleys h302 Copeland
" Frank P mach E Br r133 S Walnut
" Paul C (Jennie S) mach BSCo h152 Quincy
" Rudolph R (Caroline F) emp Inglewood Diner h51 Grafton
" Sabatine h133 S Walnut
Prime Hardware Co Hobart E Prime prop 573 Washington
" Hobart E prop Prime Hardware Co h37 Beacon
" Irene wid Harold J h230 South
" William F (Priscilla M) emp B h3 Beacon
Princiotta Anthony emp QPWks Dept r162 Main
" James V emp BSCo r162 Main
" John J USMC r162 Main
" Tindaro (Frances) emp City h162 Main
Principe Gaetano (Massimiani) h75 Union
" Matthew L (Laura) emp Boston Naval Yd r15 Border
Prindle Edward M (Lydia) emp NET&TCo h84 Ashworth rd
Pringle John W (Julia) USN h69 Taffrail rd (3)
" Julia (Mrs John W) waitress r69 Taffrail rd (3)
Printiss Charles C (Katherine) const eng B h71 Avalon av
Prioli Joseph A (Frances M) bus Dor h48 Armory
" Ralph A (Lucille M) bus Dor h8 Hudson
Prior Anna M r260 N Central av
" Eleanor R emp QPL res Pawtucket R I
" Leon B (Katherine M) elec eng BSCo h260 N Central av
Priscella Betty emp 1361 Hancock r753 Southern Artery
" Michael A (Louise V) maint Furnace Brook Golf Club h115 Franklin
Prisinzano Anna T clk r1 Pearl
" John (Dominica) lab h1 Pearl
" Joseph J emp QPWks Dept r1 Pearl
" —see Presanzano
Pritchard John W (Edith) emp Braintree h48 Dysart
Pritchett Sadie Mrs h66 Water
Prizio Joseph prop Carol-Ann Daisy Bar r141 Holbrook rd
Prizzio John I (Jennie R) foreman Drake Bakery Rox h295 Atlantic
Processed Foods John A Kennedy & Sons props 67 Liberty
PROCTER & GAMBLE MANUFACTURING CO Robert W Seitz factory supt soap mfrs 780 Washington tel PR 3-2122 and Wharf see p 110
Proctor Clara Mrs h331 Water
" George S (Katherine M) h37 Jackson
" Myrna student r42 Samoset av
" Nathan (Zelda) home equipment 42 Samoset rd h do
" Peter USN r331 Water
" Theresa H emp E Bra r331 Water
Professional Pharmacy Inc 67 Coddington pres Paul S Berkowitz treas Gertrude Berkowitz mgr Hyman Slavet
Progresso Cash Anthony Barone prop grocer 15 School
Prohaska Lydia wid Joseph r12 Hanna
Proietti Albert C (Mary F) mach E Milton h49 Copeland

NORTH QUINCY GARAGE CO.
CHEVROLET
DUGGAN BROS. Sales and Service
131-133 HANCOCK ST. Tel. PR 3-1100 See Page 32 QUINCY, MASS.

Prolman Harry (Beatrice) cleaning Dor h39 Overlook rd
Pronach Joseph J (Adella) emp B h233 Fayette
Prone Leo J (Marie A) treas Veteran's Cab Co of Quincy & West Quincy Inc res E Wey
Propst Glenn V (Mabel A) emp Hing h81 South
" Glenn V Jr emp RMfgCo r81 South
" Robert D student r81 South
Prosperi Daliso (Eva B) lamp mkr Bra h734 Willard
Protestant Community Service (Social Service Agency for Quincy Council of Churches) exec dir Gregory D M Maletta 1245 Hancock (26)
Proto Joseph (Norma F) baker r84 S Walnut
Proude Howard H (Elsie I) mach BGWks h1217 Sea
Proulx Henry J (Alice) mach PSCorp h92 Farrington
Prout Doris M r22 Cheriton rd
" Joseph P (Grace M) retired h22 Cheriton rd
" Lily wid Charles h12 Lowe
" Samuel C (Gladys E) clk Mercantile Bank h55 Thornton
Prouty Edward (Adele) retired h56 Plymouth
" Willis H (Nora M) prop Jack's Service Sta 150 School h36 Curtis av
Provan Elizabeth wid James h34 Farnum
Provenzano Luca A (Lucia A) emp B r45 Bayside rd Sqtm
Provost Elaine clk B r174 Copeland
" George (Miriam E) acct B h61 Exeter
" J Stanley (Roberta) emp BSCo h9 Ratchford cir
" Ovilla R (Mary) emp EB h35A Revere rd
" Paul H (Kathleen I) bus opr EM St Ry h23 Bridge
" William P emp Block Jones B h174 Copeland
Prudente Beverly emp Electro Switch Corp Wey r9 Lawn av
" John student r9 Lawn av
" Mary Mrs h9 Lawn av
" Michael USAF r9 Lawn av
" Robert student r9 Lawn av
PRUDENTIAL FINANCIAL CORP OF QUINCY Robert L Davis mgr 1426 Hancock
" Insurance Co The Richard F Nichols, Allen F Boyce staff mgrs Francis X O'Regan dist mgr 1372 Hancock (12)
Prull Leroy A (Margaret L) acct B h16 Ellington rd
Prunier George C (Jeannette A) coppersmith BSCo h93 Squanto rd
" George R (Barbara) emp BSCo h164 Madison av
" Joseph R emp QEL and P Co r486 Sea
" Louis emp First Nat Stores r93 Squanto rd
" Matilda E wid Arthur rooms 5 Linden ct h7 do
" Richard F (Catherine) elec QEL and P Co h486 Sea
Psaltis Charles emp United Diner Co res Rox
Psaros Christus prop Pilgrim Diner h6 Marsh
" James h6 Marsh
" Jennie cashier Pilgrim Diner res E Bra
" Michael emp Pilgrim Diner r6 Marsh
" Peter C r6 Marsh
" Sophie bkpr Pilgrim Diner res Wey
Psota Joseph F (Charlotte V) printer B h177 N Central
Public Loan Company John Roanowicz mgr 67 Parking Way (12)
" Upholstering Co Jacob Kamin prop 423A Hancock
" Welfare Dept Vincent A McCabe senior acct Accountant Division 1372 Hancock (300)
Publico Antonio J (Angelina) USN r18 Chickatabot rd
Publicover Francis J (Catherine) emp BSCo h165 Taffrail rd (3)
" Frederick A (Genevieve M) mach Camb h584 Hancock
" Frederick A Jr (Mary L) mach QPL res Pembroke
Pucci William J (Phyllis) emp NET&TCo B h85 N Central av
Pucciarelli Dominic (Stella) h44 Jackson
" Minot (Ernestine) emp Q Sewer Dept h48 Florence (1)
" Paula typist B r103 S Walnut
" Ugo (Madeline C) lab city h44 Jackson
Puddington John (Helen) emp B h69 Holmes
Puddister Thomas P fisherman r75 Independence av
Puddy Edward (Louise) USN h216 Granite
Pugh Alice r68 Winthrop
Pugliesi Angela L emp QCHosp r33 Massachusetts av
" Elizabeth tchr SJrHS r E Milton
" Joseph A (Mary F) emp BSCo h169 Atlantic
" Salvatore (Effie) assembler HP h116 Lancaster
" Theodore (Elida) emp BSCo h33 Massachusetts av
" Theresa r33 Massachusetts av
Puglisi Florence A Mrs emp Remick's Clothing Store h23 Smith
" Roger A student r23 Smith
Puleo Frank D (Frances) bus B h23 Colby rd
Pulsifer David E (Annette C) millman S Bra h22 Doble
Punch Francis T (Nora T) slsm B h55 Sherman
" Francis T Jr USA r55 Sherman

HOWIE & CRAMOND
Prescription Opticians
COMPLETE LENS GRINDING ON OUR OWN PREMISES
1157 HANCOCK ST. Tel. MA 9-2312
See Page 121

IT'S ALWAYS FAIR WEATHER WITH
AN AUTOMATIC ELECTRIC DRYER
QUINCY ELECTRIC COMPANY

Punch Honora Mrs custodian CJrHSch r55 Sherman
Punzetto Joseph h126 Main
Puopolo Michael J serviceman r26 Endicott
" Michael M (Olga) emp Eagle Electric Co h26 Endicott
Purcell Agnes F wid Harold tchr NQHS h109 Elm
" Ann C tchr r1349 William T Morrissey blvd
" David E Jr emp BSCo h19 Clement ter
" Marion nurses' aide QCHosp r85 Franklin
" Timothy J (Katherine) bus B h1349 William T Morrissey blvd
" Walter H (Lillian G) slsm B h85 Ballou
" William J (Anna E) emp B h92 Elmwood av
Purchase Arthur (Hazel L) emp B h185 Atlantic
" Leahmina r192 Farrington
" Marion clk B r192 Farrington
Purdom Margaret J wid William D h185 Billings
Purdon Robina L K sten r17 Freeman
" William (Robina) h17 Freeman
Purdy Albert A mach r78 Safford
" Albert I retired h78 Safford
" Charles W (Dorothy E) pattern mkr B h14 Hamilton av
Purpolo Dominic R (Lilly O) bus B h sum res 752 Sea
Purpora Joseph J lab city h70 Young
" Leo N (Josephine) mach Watertown h58 Young
" Leonard S (Mionnette) fireman QFD h9 Quadrant cir (3)
Purpura Anna emp Twin City Laundry r81 Phipps
" Anna M wid John C h12 Baxter pl
" Anthony lab h70 Trafford
" Augustine USAF r196 Elm
" Gus emp Bra r34 Euclid av
" James V (Mary) emp Bra h34 Euclid av
" James V Jr emp Norfolk Iron Co r34 Euclid av
" John emp Adams Theatre r34 Euclid av
" John (Edith M) emp BSCo h83 Curtis av
" Joseph emp QPWks Dept r70 Young
" Joseph D (Louise M) emp B h65 Trafford
" Joseph J (Theresa C) emp Canton h73 Germain av
" Joseph M (Anna) agt Boston Mutual Life Ins Co res E Wey
" Josephine r196 Elm
" Lawrence h67 S Walnut
" Lee (Mrs) firefighter QFD h21 Ferriter
" Margaret sec Howard Johnson r27 Harrison
" Mike emp F B Rick & Sons r673 Faxon Park rd
" Providence r48 Sumner
" Richard A (Mary) emp F B Rich (Wol) h200 Elm
" Rose r196 Elm
" Salvatore shoe wkr h70 Trafford
" Santa Mrs h81 Phipps
" Thomas (Mamie) emp Fore River B h27 Harrison
" Tony emp Q Traffic Signs & Signals r70 Trafford
Purrenhange William E (Margaret) emp B h15 Hardwick rd
Purslow Gordon M USAF r289 Whitwell
" Henry G (Dorothy M) mach BGWks h289 Whitwell
Purtell Dianne M wid Milton sum res 92 Spring
" Edward J (Cecilia C) emp B sum res 92 Spring
Purves Beverly N Mrs recep Zona's Beauty Shoppe B r400 Beale
Purvis George emp BGCo r276 W Squantum
Pusateri Anthony J (Mary) emp Hingham h38 Buckley
" Salvatore (Rose) emp BSCo h30 Morton
Pushard Arthur L (Barbara) emp BSCo h64 Harrington av
" Douglas (Eva) clk h19 Town Hill
Pushee Albert P (Josephine) emp Boston Edison Co h36 Eustis
Putman—see Putnam
Putnam Carlton B (Lena A) maintenanceman Charlestown Navy Yd h18 Forum rd
" Estelle E Mrs r9 Moon Island rd
" Galen (Mildred M) emp C Y Woodbury Inc h65 Cleverly ct
" Isabel Mrs h8 Sea
" Norman R (Madolyn) prop Norm's Variety h75 Conant rd
" Raymon (Catherine) const wkr h18 Beacon
" Robert A (Eleanor V) mach Hing h151 Farrington
" Robert A Jr USA r151 Farrington
" Stephen R (Margaret) eng BSCo h61 Apthorp
" William J (Adline) reporter B Herald h74 Webster
Puzia Stanley M (Ella M) prop Stanley's Cafe h10 Glenview rd
Pyburn Margaret wid Richard emp Quincy Fur Shop h23 Connell
Pyers Frances S teller Q Trust Co res Whitman
Pyle Marilyn M student r81 South
Pyne Edward F (Barbara) designer B h12 Alvin av
" John J retired h146 Palmer
" Robert G (Inez R) mgr Shelby Mutual Casualty Co res Cohasset
Pynn Russell J (Constance) bank teller First National Bank B r68 S Central av
Pyramid Cafe Inc 23 DesMoines rd pres-treas Joseph M Huddad
Pyyny Charles F (Jane) emp B h25 Bartlett
" Frank W (Isabelle) bus B r15 Lark
" Hilda Mrs r15 Lark

LUMBER OF ALL KINDS PLUMBING AND HEATING SUPPLIES PAINTS
Economy Low Prices on All Materials Easy Credit Terms
GROSSMAN'S 130 Granite St., Quincy PR 3-7100

QUAGLIA ANTHONY (Anna) emp D Olimpia h84 Edwin
" Antonio r84 Edwin
Quaglietta Ida H Mrs r296 Willard
Qualey Joseph P firefighter QFD r54 Hudson
" Nora E (Mrs Patrick J) emp Granite Trust Co h54 Hudson
" Patrick J (Nora H) h54 Hudson
Quality Auto Body & Welding Works (Karl and William Amio) auto repairing 112 Copeland
" Delicatessen Frank Goldman prop 33 Temple
Qualter James F (Ruth A) city pass agt CN Ry h3 Florence
" Ruth A student r3 Florence
Qualters William E (Verna I) clk NYNH&H RR h93 Town Hill
Quam Gerald (Mary Lou) h81 Rogers
Quattrochi John J (Grace A) packer McKesson & Robbins SB h474 Beale
" Nancy sec Federal Reserve Bank B r474 Beale
" Nathaniel J r474 Beale
Quealey John E clk B r165 Everett (1)
Quealy John (Bridget M) retired h12 Casco
" Lawrence M eng state r12 Casco
Queen Hyman r YMCA
" Regina wid Joseph F emp B h41 Albion rd
Queenan Edward P (Mary J) emp city h71 Scotch Pond pl
" Edward P Jr r71 Scotch Pond pl
" James H (Catherine F) h80 Garfield
" James H Jr emp Hing r80 Garfield
" John (Lorraine) emp RMfgCo h33 Payne
" John J USM r71 Scotch Pond pl
" Robert USN r80 Garfield
Queeney James H (Marjorie C) slsm Dor h61 Sagamore
Quero Betty J emp Raytheon Co r23 Babcock
" Christine Mrs emp B h23 Babcock
Query Calixa F emp Query's res Wey
" Miriam C (Mrs Calixa F) prop Query's res Wey
Query's Miriam C Query prop 578 Washington
Quick Kenneth J r186 Atlantic
Quigley Eleanor Mrs tchr Chandler Sch h53 Clement ter
" Francis A (Mae J) meter repairman Hing h22 Buckley
" Frank (Genevieve) emp B r113 Copeland
" Jacob W (Ada H) elec 4 Whiton av h do
" John driver Yellow Cab Co res SB
" Mary L Mrs waitress Jack's Lunch h1241 B Sea
" Patrick J retired r29 Upton
Quilici Joseph A (Marilyn) emp Karl's Auto Body Shop h26 Lakeside av
" Valentina Mrs r347 Center
Quill Christopher D (Anne M) rubber wkr Wat h15 Burns av
Quilty Catherine C (Mrs John A) emp TR&S Co h234 Norfolk (1)
" Hugh emp Howard D Johnsons res Dor
" John A (Catherine C) h234 Norfolk (1)
" John R (Ann L) insp Comm of Mass h88 Cedar
" Paul J (Gertrude A) slsm B h37 Eddie
Quimby Lelia r81 Broomfield
" Mary C r81 Broomfield
" Mortimer W elec h81 Broomfield
Quin Donna R student r33 Pontiac rd
" John M (Thelma R) bus Wol h33 Pontiac rd
" John M Jr Navy pilot r33 Pontiac rd
" Kevin Oblates r33 Pontiac rd
" Thelma clk-sten Q Sch dept r33 Pontiac rd
Quincon Dance Supplies division John M Lyons Enterprises Inc 7 Foster
Quincy Accordion Co Oscar Manuel prop 1369 Hancock (9)
" Adams Auto Body (Joseph and Salvatore Nicastro) 251 Water
" Adams Beverage Co Inc John A Caporale mgr liquors and malt beverages 41 Franklin
" Adams Beverage Co Inc storage 41 Franklin
QUINCY ADAMS COAL & OIL CO INC coal and oil 6 Penn tel GR 2-3600 pres-treas Carl Cherubini asst treas-office mgr Robert F Cherubini see p 79
" Adams Pharmacy Guido Marini prop 61 Franklin
" Adams Railroad Station of NYNH&H RR Federal av
" Adams Super Service Inc 15 Liberty pres G James DeLazaro treas Angelo P Chignola
QUINCY ADAMS YACHT YARD INC boat builders 47 Palmer pres-gen mgr Edward D Whiting treas Ernest D Richmond Jr see p 116
" Amvets Auxiliary Memorial Post No 7—Meets 1st and 3rd Wed 8 p m Beach
" Auction Galleries Galo Rivera Jr prop 142 Granite
" Auto Exchange Inc autos 1642 Hancock pres-treas Russell DiMattio
" Auto Park Inc 1217 Hancock treas John G Miller
" Av Variety Mrs Pauline Franchuk prop 199 Quincy av
" Baking Co Oscar A Leino prop 390 Water
" Bird Store Wilfred J Bernier prop 16 Connell
" "Bowladrome" Inc 1167 Hancock pres Harris Gruber treas Stanley Gruber
" Cab Co Vernon Olson prop 537 Washington

QUINCY SAVINGS BANK
Mortgage Loans
Personal Loans
FHA Improvement Loans
371 and 1374 HANCOCK ST.
Tel. GR 2-0025

Pompeo Motors Inc. 666 Southern Artery PR 3-7300
OLDSMOBILE SALES — SERVICE CADILLAC

Quincy Cement Block Co Inc 170-178 Willard pres-treas John Bersani v-pres Antoinette E Bersani clk John A Bersani

QUINCY CHAMBER OF COMMERCE pres John P Flavin, 1st v-pres William G Brooks, 2nd v-pres Richard B Parsons, treas George H Bonsall, exec v-pres William A O'Connell exec sec Laurence W Hunter 18 Washington tel MA 9-1111 see p 19-20 and top lines

QUINCY CHAPTER AMERICAN RED CROSS exec director James T Gartland rec sec Mrs William C Edwards sec home service dept Carlena Walker office 1134 Hancock tel GR 2-2700 see p 48

" City Hospital Walter L Smith bus mgr 114 Whitwell

" Cleaning Co Walter N Marchinko prop window and store cleaners 1458 Hancock (316)

QUINCY COAL & OIL CO coal coke fuel oils and oil burners 1520 Hancock tel MA 9-2345 and 156 Penn tel MA 9-2350 pres J Everett Robbie see p 78

QUINCY COMMUNITY CHEST & COUNCIL INC pres Harold D Terry treas Ralph W Moorhead exec dir Edward S Corrigan 8 Adams tel MA 9-1800 see p 50

" Conservatory of Music Shop division of John M Lyons Enterprises Inc 7 Foster

" Conservatory of Music and Dancing School division of John M Lyons Enterprises Inc 7 Foster

" Contracting Co Inc 1601 Hancock (11) pres-treas Peter N Giacomozzi sec Antonio Giacomozzi

QUINCY CO-OPERATIVE BANK THE pres Louis S Cleaves v-pres Oberlin S Clark v-pres A Wendell Clark treas Ralph W Moorhead asst treas Lillian A Moodie asst treas Marjorie Caswell 1259 Hancock tel MAyflower 9-6600 branch collection offices Quincy Trust Co 415 Hancock First National Bank 50 State Boston see p 4

QUINCY COUNCIL INC BOY SCOUTS OF AMERICA W Edgar Wylie scout exec 8 Adams tel MA 9-1880 and MA 9-1881 see p 49

" Council of Churches pres Roland W Nye treas E Milton Grant exec sec William H Duvall office 1245 Hancock (26)

" Council of Social Agencies see Quincy Community Chest and Council Inc

" Dental Laboratory Arthur I Reade prop 27 Temple 20

QUINCY DIRECTORY H A Manning Co publishers 104 Hanover Boston and 33 Lyman Springfield

" District Court 8 Coddington

" Drug Co Solomon Waters prop 1659 Hancock

QUINCY ELECTRIC CO offices 1 Cliveden power station Brackett's Wharf Garage 64 Summer stockroom 61 Quincy av appliance depts 33 Chestnut tel MA 9-1900 connecting all depts pres Richard B Parsons asst treas T Joseph Walsh sales mgr Arthur V McKenna see p 109 and top lines

QUINCY ELECTRIC EXPRESS storage 80 Chickatabot rd

" Employment Service Frank C Haddleton prop 1445 Hancock (205)

QUINCY FUR SHOP INC furriers 1249 Hancock tel GR 2-8569 and MA 9-1500 pres Harvey H Dennis treas Murray A Dennis see p 101

" Furniture Co Max E London prop 1604 Hancock

" Garden Bowling Alleys Joseph Splaine prop 1280 Sea

" Glass Co Bernard Chandler mgr 139A Washington

" Grossman Surplus Inc Vernon Yard K Joseph Rusconi mgr 22 Vernon

QUINCY HEALTH DEPARTMENT Brooks Ryder health comm 1120 Hancock

" Historical Society Library 8 Adams and 129 Franklin birthplace of John Quincy Adams

" Housing Authority J Girard White exec dir 9 Bicknell

" Josiah Estate 20 Muirhead

" Launder-ette Thomas McCormick prop 218 Sea

" Launderette Walter M O'Neal prop 57 Franklin

" Laundry Co Wesley R Church prop 234-238 Billings rd

" Linotype Service Frederick A Coates prop 831 Hancock

" Loan Co George J Allman prop pawn brokers 1564 Hancock

QUINCY LUMBER CO 610 Southern Artery tel PR 3-1111 pres-treas Eleanor C Cottle v-pres-gen mgr James M Corbin see p 71 and front cover

" Mail Advertising Service 1458 Hancock (312-313) pres-treas John C Ramsden

" Marine Exchange 19 Greenwood av

" Market Leonard Berk mgr 18 Chestnut

" Masonic Assn Inc 1170 Hancock

" Mattress Co Murray Goldstein prop 109 Franklin

" Maytag Store The Mrs Delia Guglielmi prop 1586 Hancock

" Medical Laboratory Edward E Roseland 67 Coddington (3)

" Medical Supply Co Inc pres-treas Stanley S Sorkin 11a-13 School

" Memorial Art Studio (Americo J and Louis S Cassani) 588 Adams

" Memorial Co Inc 73 Hancock pres Arthur C Porter treas William M Williams

QUINCY MERCHANTS' ASSOCIATION division Quincy Chamber of Commerce pres Vincent J Banco v-pres Alfred G Gannon sec Laurence W Hunter 18 Washington

" Metallizing Co William A Corner prop 40 Oval rd

CREDIT REPORTS QUINCY-SOUTH SHORE CREDIT ASSOCIATION TEL. MA 9-5600 See Page 51 COLLECTION SERVICE

QUINCY MOTOR CO INC Ford dealers 85 Quincy av tel PR 3-6500 pres George A Daley Jr v-pres Howard H Erwin see p 28
" Municipal Stadium 900 Hancock and Southern Artery
" Music Co Walter P Schmidt prop 20 Cottage av

QUINCY MUTUAL FIRE INSURANCE CO 57 Washington tel GR 2-8770 chr of board James F Young pres Harvey MacArthur treas Acton A Brundage sec Philip T Young
" -Nantasket Motors Richard H Long prop 460 Adams
" Nazarene Chapel pastor supplied 429 Washington
" New System Wet Wash 353 Southern Artery C Raymond Martensen prop
" Nurses Registry Mrs Anna M Gleason prop 82 Fayette

QUINCY OIL CO office 56 Federal av tel PR 3-2500 bulk plant and filling station 728 Southern Artery filling stations 70 Quincy av tel GR 2-9469, 687 Hancock tel GR 2-9471, 696 Washington tel PR 3-1365 extra storage plant 57 Federal av pres Fred E Bergfors see p 77 back cover and top edge

QUINCY OIL CO PLANT Ray E Loud supt 27 Water Hingham
" One-Hour Cleansers George D Frieden prop 1060 Hancock
" Optical Co Thomas P Ward prop 1245 Hancock (6)
" Oyster House George Chiampa mgr Walter Ciampa prop 1657 Hancock

QUINCY PATRIOT LEDGER G Prescott Low publisher John R Herbert editor C M Snyder gen mgr Ed B Scott adv mgr Frank G Geoghegan cir mgr 13-19 Temple tel GR 2-7000 see top lines back bone and p 123
" Patriot Ledger Garage 139 Granite
" Pipe & Supply Co Henry M Walsh mgr wholesale plumbing supplies 216 Washington
" Plating Works electro plating 138 Washington pres-treas Louis Epstein
" Point Congregational Church Rev Bedros Baharian pastor 444 Washington Sunday services 10:30 a m, SS 9 a m, 10:30 a m, YP 4, 6 and 6:30 p m, Women's Union meets 1st and 3rd Wed 2 p m
" Point Esso Servicenter (John J Benson & Arthur J Donoghue) 671 Washington
" Point Launderette Mrs Lena Levine prop 597 Washington
" Post 95 AL 24 Mechanic
" Reliable Shoe Store Mrs Bertha Pactovis prop 1502 Hancock
" Rubber Stamp Mfg Co Noel G Vient prop 55 Willard

QUINCY SAVINGS BANK pres James F Young exec v-pres-treas George H Bonsall v-pres mortgage officer Robert H Fay asst treas Robert W Davis, Frederick A Sprowl, H Maurice Hughes and Arnold O Haskell clerk of corp Paul C Reardon 1374 Hancock tels GR 2-0025, 2-0026, 2-0027, 2-0028 North Quincy office 371 Hancock tel MA 9-6100 see p 5 bottom edge and bottom corner cards

QUINCY SAVINGS BANK BUILDING Quincy Savings Bank owner 1374 Hancock

QUINCY SECRETARIAL SERVICE Adrienne Utudjian prop 1364 Hancock (24-25) tel GR 2-5414
" Shade & Screen Co Antonio Venti prop 242 Washington
" Sheet Metal Co (Ralph S George and Richard L Smith) 202-206 Washington
" Ship Buildings Repair 108 Follett entrance from Washington ct pres Michael J Kennedy treas George Katz sec John E Kennedy

QUINCY-SOUTH SHORE CREDIT ASSOCIATION operating Credit Bureau of Quincy credit reports and collections 18 Washington tel MA 9-5600 pres Arnold O Haskell exec sec William A O'Connell mgr Ralph J Peterson see p 51 and top lines
" -South Shore Industrial and Commercial Development Corp industrial real estate association 18 Washington pres Robert M Faxon treas Harry D Terry clk of corp Paul C Reardon
" Square Esso Station (Arthur L Murray and George S Noris) 77 Washington
" Square Hat Hospital and Shoe Repairing (Joseph A and Frank Luongo) 1287 Hancock

QUINCY STEEL CASTING CO INC manufacturers of steel castings 30 Fayette pres-treas Perley C Rogers tel PR 3-2825 see p 120
" Steel Supply Co Robert Epstein prop 478 Washington
" Steel & Welding Co (Steven Sheptyk and Bernard L Carlson) 185 School
" T-V Service Mitchell George prop 47 Chestnut

QUINCY TAXPAYERS ASSOCIATION INC 1245 Hancock (18) tel GR 2-3586 pres Mrs Emma S Tousant v-pres William D Cameron v-pres Augustus E Settimelli v-pres Stanwood C Sweetser treas Robert L Blair asst treas Leslie M Brierly sec Max F Wiedemann auditor George A Nikola exec dir George A Yarrington affiliated with Massachusetts Federation of Taxpayers Association Inc see p 54

DUSTPROOFED
'blue coal'
NEW ENGLAND COKE
FUEL & RANGE OILS
Ralph Coal Company
33 Weston Ave. See p. 80 PR 3-0837

"The Public Needs to be Reminded as well as Informed"

Use these spaces scattered throughout the Directory to REMIND Buyers

QUINCY TELEPHONE ANSWERING SERVICE Edward T Reardon prop also secretarial service 27 Temple (18) tel MA 9-3700 see p 127 and top lines
" Tennis Club rear 19 Glendale rd
" Trading Co Harry A Cohen prop men's clothing 23 School
QUINCY TRUST COMPANY chrm of board Perley E Barbour, pres Chester J Weeden, v-pres William J Connell, asst treas North Quincy branch Allen B Rattray, asst treas Wollaston branch Louis J Walters Jr, asst treas Hancock branch P Albert Maguire, asst treas Melvin A Weeden, asst treas-auditor C Stanley Carlson, treas Walter E Erwin, 1486 Hancock branches 651 Hancock 415 Hancock 19 Cottage av off Hancock Parking Area tel PR 3-0500 see p 2 front cover and top lines
" Visiting Nurse Association Inc Mrs Ruth N Dobbie exec dir 1245 Hancock (27)
" Wholesale Grocery (Inc) 137 Cross treas Francis E Bushman
" Yacht Club com D James W Smollett treas Robert Booth 1310 Sea
QUINCY YARD OF THE BETHLEHEM STEEL CO 97 E Howard tel GR 2-3200
" Zionist Organization pres Irving Shapiro Meets 4th Sunday of month at 10 Merrymount rd
QUINCY AND SOUTH SHORE BOARD OF REALTORS 1359 Hancock tel CU 6-4700 pres Henry W Palmer, v-pres John W Lowrance, sec Peter J Hannon, treas Arthur E Boynton see p 90-91
" and South Shore Board of Realtors Chamber of Commerce Bldg 18 Washington pres Parker Webb sec Dorothy L Osborne
Quinlan Edward R (Mary J) timekpr BSCo h12 Moreland rd
" Frank J (Rita) emp B Sand & Gravel h116 Fenno
" Frank L emp Caradonna Newstand r68 Upland rd
" George F emp city r251 Newport av
" Helen wid Henry h61 Whiton av
" James P (Clara) welder Mass Engineering Co h253 Newport av
" John h41 Woodward
" Malva instr QCHosp r do
" Martin S fireman QFD r251 Newport av
" Martin S Jr (Jessie) emp RMfgCo h156 Sumner
" Mary E wid John P h251 Newport av
" Richard J USAF r251 Newport av
" Robert (Ann) slsm B h19 Yardarm la (1)
" Robert T mgr Dairy Maid r251 Newport av
" Thomas J emp Mass Engineering Co r251 Newport av
" Walter (Mary) emp Whitman h29 Alrick rd (3)
Quinn Anna K emp B r14 Russell
" Anna M clk MDC res inq do
" Catherine V opr NET&TCo h86 Safford
" Cornelius F (Elizabeth A) emp Wol Foundry h206 Beale
" Cornelius J (Alice) firefighter QFD r26 Landsdown
" Dorothy student r3 Dayton
" Dorothy A wid Thomas J h40 Gladstone
" Edna S wid Philip H h27 Greenview
" Edward M (Effie) welder BSCo h440 South
" Eleanor J emp Hayes Bickford B r162 Pine
" Evelyn sec B r27 Greenview
" Frances S clk NE Conf Co Camb r120 Gridley
" Francis (Pauline) emp B h24 Gay
" Frank (Mary A) retired h47 Connell
" Frederick A retired h25 Gladstone
" George (Nellie) h133 S Walnut
" Harold J (Ruth S) phys 350 Hancock h32 Alrick rd (3)
" Harry A (Mary A) retired h3 Graham ter
" Helen opr NET&TCo r206 Beale
" J Richard Rev RC priest St John's Seminary Brighton r15 Glendale rd
" James r16 Lebanon
" James USA r86 Safford
" James P (Sara A) eng draftsman BSCo h21 Merrill av
" Jean C sten B r206 Beale
" John E (Arlene C) supv B h189 Everett (21)
" John J (Lorraine A) slsm New Eng Coal & Coke h98 Bloomfield
" John J (Kathryn I) v-pres BCGCo h15 Glendale rd
" John J (Mary A) tel wkr NET&TCo h51 Harvard
" John J USAF r322 Rock Island rd
" John M (Mary E) lieut QFD h3 Dayton
" John M Jr fireman QFD r3 Dayton
" Joseph P (Mary Faith) emp BSCo h284 Fenno
" Joseph S (Grace) emp B Mutrie Wol h171 Main
" Josephine A wid George C h95 Highland av
" Lucien P (Annie E) elec BSCo h106 Fenno
" Margaret A sec B Gear Wks r322 Rock Island rd
" Marianne med sec Bacon Mem Hosp r3 Dayton
" Marie E bkpr B r42 E Elm av
" Mary E Mrs h14 Russell (151)
" Neal J (Alice C) firefighter h26 Landsdowne
" Patricia L sec Fall River r322 Rock Island rd
" Patrick J (Mary J) emp Metropolitan District Comm h322 Rock Island rd
" Patrick J (Marie A) patrolman QPD h42 E Elm av
" Paul J student r15 Glendale rd
" Sara A (Mrs James P) cost acct Tobe Deutschman r21 Merrill av

Sheridan's
Quincy's Fashion Center
1495 HANCOCK STREET
Phone MAyflower 9-1400
ALSO FINE QUALITY FURNITURE AND RUGS

" Thomas A (Louise) emp Twin City Laundry r40 Gladstone
" Thomas F (Olive F) emp B Gas Co h43 E Elm av
" Thomas W oral surgeon 1245 Hancock (32) res E Wey
" William (Mrs) h55 Hodges av
" William E emp city r322 Rock Island rd
" William H (Evelyn) custodian Thomas B Pollard Sch h311 Billings rd
" William H (Sarah J) emp B h162 Pine
" William J (Georgia E) mgr South Shore Buick Co h325 Belmont
" William V (Mary E) clk PO h92 Connell
Quinny George painter r24 Saville av
Quint Ira A (Phyllis) mgr Quint's Greenhouse res B
" Muriel student r138 Hamden cir
" Samuel E (Rose A) prop Quint's Greenhouse h138 Hamden cir
" William D (Pearl) bus B h196 Samoset av
Quint's Greenhouse Samuel E Quint prop 1187 Hancock
Quintiliani Anita M clk BGWks r180 Liberty
" Avanti (Phyllis) stone ctr W C Canniff & Sons h182 Liberty
" Barbara A emp John Hancock Mutual Life Ins Co r139 West
" Bruno J (Eunice M) mach Matherson's h139 West
" Carmen (Loretta) retired r178 Liberty
" Constanzo (Mary) tailor B h41 Lurton
" Donato carp h45 Pearl
" Donato (Esther M) prop W Quincy Tailor & Cleaners h97 Campbell
" Edmond (Annie) emp B r10 Burns av
" Emily emp Shawmut Laundry r178 Vassall
" Gina emp B r21 Greystone
" Jean C sec John Hancock Ins Co r180 Liberty
" John (Rose) emp Remnicks h12 Lafayette
" Joseph L student r21 Greystone
" Leo (Florence A) emp Mathewson Machine Works Inc h148 West
" Lino A (Bessie R) stone ctr h178 Liberty
" Loreta r178 Vassal
" Loreta (Margaret) shoe wkr Rox h300 Centre
" Louis (Emily A) tailor Roxbury h178 Vassal
" Melo (Lena) emp city h96 Brackett
" Paul student r12 Lafayette
" Pompeo emp B r300 Centre
" Pompeo (Laura) tailor B h21 Greystone
" Robert R (Jean E) mach MMCo h26 Doble
" Sovverso (Mary) emp city h16 Hamden cir
" Vera r45 Pearl
Quirk Cornelius (Marie E) emp BSCo h73 Lenox
" David mech Quincy Motor Co r29 Buckley
" E Alice wid William J h79 Bird
" Frank J (Gladys) emp Navy Yard B h29 Buckley
" John truck driver h9 Colby rd
" John r29 Buckley
" Joseph W USA r29 Buckley
" Robert Paul student r29 Buckley
" Thomas A (M Louise) emp eng USN B h136 Prospect av
" William J Jr mech B r79 Bird
" William M (Agnes C) clk B h20 White
Quist Albina wid Axel h16 Glenwood way
" Isaac A (Rose) h40 Rodman

RABEL JOHN J (Beatrice P) foreman Chapman Waterproofing SB h55 Copley
Rabideau Edgar E emp City Coal & Oil res Wey
Rabinowitz Abraham (Pearl) dir Jewish Community Center h93 Dimmock
Rablin Sidney C ticket agt B h277 Atlantic
Racine Louis (Winifred) cleaner h291 Newport av (25)
Rachlow William J mech EM St Ry res Allston
Raczkowski Hazel (Mrs John) nurse QC Hosp h11 Roberts
" John (Hazel) salesman h11 Roberts
Radcliffe Edward C (Lillian) service mgr North Quincy Garage Co Inc res Wey
" Edward P (Margareta P) emp elec B h 374 Manet av
" Rena Mrs h67 Sumner
Radica Raymo (Mary) emp Hoffman Inc B h61 Rogers
Radin Betty Mrs emp Touraine's res Dor
Radio & Electric Appliance Robert Hussey prop 23 Billings rd
Radler Harry (Rebecca R) mech Elite Leather Goods B h27 Lowe
Radley Alfred emp city r55 Hodges av
" Andrea G emp Betsey Lee Shop h288 Furnace Brook Pkwy
" Daniel F (Anna M) retired h50 Young
" Eleanor L wid Thomas h4 Price
" Harold USA r50 Young
" Leroy P (Hazel M) emp BSCo h243
" Leroy P (Hazel M) emp BSCo h243 Arlington
Radio Viola B emp 234 Clarendon B r79 Arnold rd
Rados Emmy r95 Cranch

MID-TOWN
RADIO AND TELEVISION
SALES AND SERVICE ALL MAKES
649 HANCOCK ST. WOLLASTON
TEL. GRanite 2-6373
NEXT TO QUINCY TRUST CO.

When You WANT to Sell F. F. I.
Use the PROPERTY OWNER List (Pink Section) for further information Use the City Directory

Radtke Edward A (Bertha N) cont 82 Billings h do
" Eleanor H sec QCHosp r82 Billings
" Ferdinand (Anna E) bldg cont 21 Wilson av h do
" Frederick F (Priscilla G) painter h110 Clay
Rae Alex (Georgianna) emp City h224 Centre
" Dorothy E wid Harry W h96 Rockland
" Jean sten Welfare Dept City r38 Arnold
" John (Mary) retired h38 Arnold
" John Jr r38 Arnold
" John B (Margaret J) prop Rae's Motor Service h99 Revere rd
" John J (Louise J) emp B h8 Captains Walk (3)
" Leonard H (Esther L) retired h149 Atlantic
" Sara sec SPCC r38 Arnold
" —see Ray
Rae's Motor Service John B Rae prop rear 24 Quincy av
Raffa Catherine Mrs h78 Glover av
Raffaele Americo J fruit dealer 263 Copeland h25 Crescent
" Antonio (Catherine) variety store 263 Copeland h25 Crescent
" Robert F r25 Crescent
Rafferty Charles J (Anna M) emp PO B h84 Standish av
Raffo Oneilo D (Claire E) welder BSCo h62 West
Rafkin M David USA r14 Miles dr
" Morris (Sadie) pres Sun Cleaners Inc h14 Miles dr
Raftery John J carrier Wal PO res Milton
Rago James J (Kathryn R) emp city h77 Longwood rd
Rahaim Carol A sec B r2 Abbey rd
" Corrine B bkpr SR&Co r2 Abbey rd
" Edla wid Louis h20 Glenwood
" Edward A (Emily A) emp Bra h2 Abbey rd
" Edward J Jr student r2 Abbey rd
Rahko Lisa wid Andrew h30 Garfield (2)
Rahn Carrie W wid William H r50 Riversde av
RAICHE LEON E (Lydia E) Member Board of Retirement custodian Coddington Sch h41 Putnam
" —see Raitche
Railway Express Agency Inc William P Scanlan agt 11 Quincy av
Raimondi Leo B (Gwendolyn L) whsle plumber Dor h30 Priscilla la
Rain William (Toby) bus Lynn r189 Atlantic
Rainey Gordon E (Henrietta) h94 Oakland av
" Henrietta (Mrs Gordon E) nurse Bline h 92 Oakland av
" Robert retired r22 Garfield
Rains Gregg B pres Select Ice Cream Inc res Weymouth
Rainsford Edmund (Lorraine) emp B Navy Yard h14 Taffrail rd
Raisanen Hilja Mrs h35 Roberts
Raistrick Charles S (Edna H) steamfitter B h92 Stedman
Raitto Richard W (Sina J) emp Edison Light Co h24 Pearl
RAITTO SINA J (Mrs Richard W) bkpr Chiminello Oil Co h24 Pearl
Rajala Aino emp Hing r53 Copeland
" Ambrose F h41 Buckley
" Elmer A (Ruth E) carp h33 Totman
" Osmo H (Lila) window decorator r33 Totman
" Signe C dom r41 Buckley
Rakutis Paul emp Select Ice Cream Corp res Avon
Raleigh Agnes M bkpr B r66 Hughes
" Dorothy A buyer B r66 Hughes
" Fedora wid James W h41 Grandview av
" Miriam H clk BSCo r66 Hughes
" Nellie J wid John W cook QCHosp r53 Woodcliff rd
Rally Arthur Rev pastor Our Lady of Good Council h126 Sea
RALPH CLARENCE W (Mildred P) pres-treas Ralph Coal Company h215 Belmont tel PR 3-5733
RALPH COAL COMPANY coal, coke and fuel oils 33 Weston av tel PR 3-0837 pres-treas Clarence W Ralph see bottom corner cards and p 80
Ralston Walter J Rev (Jeanne) Pastor First United Presbyterian Church h22 Fort Sq
Ramacorti Marjorie nurse B r82 Granger
" Robert fireman B r82 Granger
" Vivian wid George bkpr B h82 Granger
Rambeault Arthur h43 Riverbank rd
Ramona Studio of Dancing & Dramatics Mrs Ramona O Hamilton prop 1601 Hancock (5)
Rampe Joseph butcher Sunnyside Mkt r55 Crosby
Ramponi Irene R clk Q Trust Co res N Wey
Rampp Dorothy M r12 Lunt
" John C (Caroline W) eng B h12 Lunt
Ramsay Daniel P (Helen T) emp B h107 Piermont
" John C (May J) acct Oil Co B h180 Standisn
" Mary Mrs r118 Lancaster
" William E (Shirley S) mach opr B r156 Elmwood av
Ramsdell Andrew J (Paula) emp L G Henley Linoleum Co r32 Hamden Cir
" Clara H tch Parker Grade Sch h102 Grand View av
" George S (Florence G) planing supvr BG Wks h4 Channing
Ramsden Edgar A PBM opr r15 Ocean
" Edgar M (Mary A) metal wkr SB h15 Ocean
" John C (Doris E) pres-treas Quincy Mail Advertising Service res Dedham
" Walter L student r15 Ocean
Ramsey John M (Helen F) elec h61 Holmes
" Robert (Mildred) emp Talbot Laundry h27 Forest av

QUINCY PATRIOT LEDGER

To Rent a Room or a House, or to Buy, Use
PATRIOT LEDGER CLASSIFIED See Page 123 Phone GRanite 2-7000

" William (Edith) acct Edison Co h70 Chapman
Ramskiwiz Joseph W (Rose) emp MDC h47 Des Moines rd
Ranahan Thomas M (Lillian) clk B h685 E Squantum
" Thomas M Jr emp Waterfront r685 E Squantum
Ranalli Mario (Lena) emp Old Colony h24 Caledonia
Ranck Frederick C (Thelma M) foreman B h159 Putnam
" Richard J (Constance M) USN h49 Edgemere
Rand Allen W (Dorothy R) shipfitter BSCo h32 Taffrail rd (2)
" Emily wid Harcld F emp NQHS h22 Roselin av
" George E USN r22 Roselin av
Randall Bruce D (Cynthia) USN h189 Everett (1)
" Clifford P (Barbara W) slsm h33 Bass
" Dana W student r33 Bass
" Douglas A (Louise E) lawyer 1364 Hancock (21) and asst city solicitor h165 Crabtree rd
" Evelyn Mrs emp Co-op h21 So Junior ter
" John H (Mary J) steward B h321 Beale
" Leon N (Viola B) emp B h5 Acton
" Lydia B tchr CJHS r81 Brook (3)
" Pauline bkpr B h65 Lincoln av
" Richard D USN r5 Acton
" Robert N student r5 Acton
" Ruth B wid Davis Dean h483 Newport av
" Susan Mrs h77 Cleverly ct
Randazzo James V (Gladys D) barber 5 Temple h38 Plymouth
" John r275 Adams
" John (Mary F) Variety Store 49 Copeland h do
Randolph Elizabeth H wid Horace A h42 N Central av
Ranieri Albert elec BSCo r62 Mill
" Angelo (Charina) const wkr h25 Union
" Bernard student r143 Sumner
" Bruno (Josephine) meats 147 Sumner h143 do
" Carmela wid Rocci h62 Mill
" Carmine (Florence) painter Q r8 Rodman
" Chester (Anna M) emp B h177 Independence av
" Diadato (Sophie) pntr B h48 Chubbuck
" Mildred Mrs h124 Arnold
" Minnie M clk Bargain Center r177 Independence av
" Samuel (Asunta) const wkr r142 Sumner
Rank Carl O (Helen C) emp U S Govt h24 Hollis
Rankin Edgar V gen mgr Boston Gear Wks res Milton
" Velma H eng Boston r71 Manet av
" Virginia tchr QHS res Milton
Ranney Edward emp 610 Handcock res Hanover
" Ralph (Olive) slsm B h296 Safford
Ransom Edward E attorney and real estate agt R J Barry h14 Russell (33)
" Everett S (Pauline A) emp Christian Science Monitor h2 Pope
" Harriet F wid Charles r14 Russell (33)
Ranta Alfred (Gladys E) asst traffic mgr B h7 Payson
" William A (Tyyne) mech Clark & Smith Co h10 Arthur
Rantanen Waino J (Ruth M) carp BSCo h16 Lowell
Rantie Joseph clk Sunnyside Mkt h55 Crosby
Rantuccio Domina F Virginia bus SB h273 Wilson av
Rapazzini Alexander L (Katherine M) emp 33 Water h9 Ridgeway
" Florence C wid Joseph S h9 Ridgeway
" Leo C slsm B r9 Ridgeway
Rapid Radio & TV Service (Ernest P Baker Jr and Jack Stinson) 95 Franklin
Rapo Tauno T (Kertto) eng P&G h25 Glendale rd
Rapp Arthur B (Elinor M) sales mgr Drake Bakeries B h30 Charlesmount av
" Elinor B (Mrs Arthur B) real estate agt h30 Charlesmount av
Rappald Robert (Mrs) lab h61 John
Rappaport Benjamin M (Bessie L) pres-treas Granite Beverage Co Inc h12 George rd
" Ethel wid Max h295 Water
" Harry retired h3 Bent ter
" Sidney W (Jeannete J) dentist 37 Washington (14) h32 Puritan dr
" Solomon (Rose) emp Granite Beverage h 295 Water
Rappeport Arthur (Rose F) physician 54 Russell pk h do
Rappoli Geno J (Rosemarie) emp Charlestown h581 Quarry
Rapport Claire student r423 Furnace Brook pkwy
" Joseph (Ann) h423 Furnace Brook pkwy
Rapson Cecil (Bertina E) elec h266 Holbrook rd
" William J (Lorraine) student r266 Holbrook rd
Rasberry Anne M wid William D r101 Water
Rasco Albert buyer Remick Co Inc res Boston
Raser Marshall (Max's Paint & Hardware Co) r14 Vine av
" Max (Max's Paint & Hardware Co) h 14 Vine av
" Nathan I (Max's Paint & Hardware Co) h186 Summit av
Rasmussen John (Sophia A) rigger BSCo h12 Thornton
" Ruth S L emp A Patriot Ledger r12 Thornton
Rasquin Alice M Mrs h294 Water
Rasson Richard F (Lulu A) acct Greyhound Lines B h185 Hamilton av
Ratcliffe Charlotte E proof teller Quincy Trust Co h100 Washington (25)
" Helen W wid George W r100 Washington (25)

When You're READY to Buy F. F. I.
Consult the COMPLETE Classified Directory For Further Information Use the City Directory

Rathke John (Jessie) USN h27 Whiton av
Rattenbury Edith L (Mrs Walter A) emp Bra r182 Babcock
" Walter A (Edith L) emp TR&S Co h182 Babcock
RATTRAY ALLEN B (Jane C) asst treas North Quincy branch Quincy Trust Co r179 Upland rd (9)
" James B (Margaret W) carp City h61 Williams
" James B Jr acct BGWks r61 Williams
" Jane C (Allen B) cashier bkpr Pneumatic Sale h179 Upland rd (9)
Rauch Levi D (Elizabeth E) retired h123 Russell
Rauding Walter (Esther W) mach Bra r36 Birch
Raught William (Kathryn) USN h115 Fifth av
Raunio Waino A (Anna) emp BSCo h50 Harris
Rauson Edward M Jr student r17Q Pierce
Rautio Elizabeth E emp R Mfg Co r 17 Sumner
" Hilia wid Otto h17 Sumner
" William r17 Sumner
Rautiola Allen H (Marie) shoe wkr Wey h1 Atherton
" Eino (Hilja) lab L Grossman & Sons h69 Smith
" Eino O clk L Grossman & Sons r69 Smith
Raux Eugene J (Mary) paint mkr Hancock Paint & Varnish Co h47 Clement ter
" Marcel E (Mary A) foreman S S Pierce Co h80 Edwin
Rawson Frank N (Fanchon) emp B h233 N Central av
" Frank R (Mary C) eng B h85 Cummings av
" Kenneth R (Alice T) emp B h79 E Sqtm
" Lillian S wid Kenneth h34 Berlin
" Perley E h20 W Squantum
" Richard W emp B r34 Berlin
" Stanley (Mable J) prop Stans Friendly Service h170 Essex
" Stanley A (Mabel) prop Stan's Friendly Service h170 Essex
" Wilfred E emp John H Settle res Duxbury
Ray Allen G (Jacqulyn S) student h264 Furnace Brook pkwy
" Edward J (Persis A) artist B h275 Elmwood av
" Frank A (Ruth F) emp BSCo h80 Butler rd
" Jacqulyn S (Mrs Allen G) clk ENC r264 Furnace Brook pkwy
" John A (Adeline) emp Middleboro h94 Town Hill
" Joseph C (Mary) furniture mover F B Rich h41 S Walnut
" Joyce A tchr Willard Sch r195 Presidents la
" Kenneth emp h40 Prout
" Milton (Laura) emp Alfred G Peterson Co h42 Densmore
" Viola M wid George F h162 Beach
" —see Rae
RAY'S CHECKER CAB Mrs Ethel A Mastico prop 95F Beale tel GR 2-4350 see p 129
Rayburn Leo (Charlotte) h252 Billings rd
Rayfield Helen sec B h166 N Central av
Raymer Charles E (Ethel M) pntr TR&SCo h181 Farrington
" Ernest (Mary) pntr h192 Arlington
" Walter (Emma) painter h945 Sea
" William C (Janet M) emp NET&TCo h105 Upland rd
Raymo Francis E opr EM St Ry res N Wey
Raymond Albert (Minnie L) emp Simplex Wire & Cable Co Camb h22 Greenleaf pl
" Amanda E wid George B r22 Sumac rd
" Francis (Mary) emp Kelec & Co h8 Bloomfield
" Fred r16 Lebanon
" George T (June E) emp city h15 W Howard
" George T (Bertha L) slsm 77 Federal av h1621 Hancock (20)
" George W (Gladys) mgr First Nat Stores 42 Beale res Milton
" Herbert B (Helen) mech EM St Ry res Wey
" Howard E opr EM St Ry res Br
" John F (Edna L) slsm B h12 Newfield
" Linwood emp QPL res Wey Landing
" Lottie A wid Edward W r50 Lincoln av
" Nancy emp B r12 Newfield
" Robert E r1621 Hancock (20)
Raymond's Inc dept store Gordon Riedell mgr Paul Coleman asst mgr 67 and 75 Parking Way
Raymondi Alfred G (Rose M) emp City h40 Curtis
" Ann clk Elm Farm r40 River
" Carmine retired r40 River
" Domenic (Christina) emp BSCo h182 Phipps
" Henry (Quirena M) emp City h52 Keating
Rayner Elwood (Helen) emp Mayflower Diner h445 Palmer (4)
" Fred J (Flora E) mill foreman Q Lumber Co r133 Willow
Rayno George (Claire) emp Eagle Electric Supply Co h82 Albertina
" Russell I (Helena A) tchr QHS h38 Harbor View
RAYTHEON MANUFACTURING COMPANY Receiving Tube Division N B Krim v-pres O P Susmeyan asst v-pres S A Standing mgr 465 Centre see p 112
Re Philip USA r185 Main
" Mary clk-sten Q School Dept r185 Main
" Salvatore J (Ellen) clk B r36 Albion rd
Read Emerson A (Marjorie H) physician 98 Warren av h do
" George F (Marguerite M) h50 Doane
" Gordon B (Martha R) clk Q Savings Bank h101 Cedar
" Louise wid Everett r88 Whiton
" Mary W clk Ry Exp Agcy W r10 Dimmock (6)

Are You Missing Important Telephone Calls? **QUINCY TELEPHONE ANSWERING SERVICE**
24 HOURS—7 DAYS—Dial MAyflower 9-3700 See P. 127 27 TEMPLE ST. (18), QUINCY

" Mary E r82 Cedar
" Raymond E (E Jane) sales eng B h37 Russell
" Rita tchr Cranch Sch res Chsn
" Russell (Lois G) slsm White Bros h40 Quarterdeck rd (3)
" Thomas A USN r64 Alrich
" Watkins T (Beatrice M) emp chauf h23 Rice rd
Regele Albert (Mary) h216 William T Morrissey blvd
" William S (Helen J) slsm B h6 Hovey
" —see Reagan
Reggiannini Armando (Kathleen T) emp Q Coal & Oil Co h18 Roberts
" Eufrasia wid Libero prop Reggiannini's Variety Store 327 Water h do
" Lelio emp BSCo r327 Water
Reggiannini's Variety Store Eufrasia Reggiannini prop 327 Water
Regilia Delphi (Ruth) h108 Doane (2)
Regnier Donald A (Georgia) slsm mgr Canton h232 Holbrook av
" Leo (Frances G) emp B h74 Hamilton
Rego Anthony I (Julia) emp TR&SCo h88 Taffrail rd (2)
" —see Rigo
Rehm Philip A student r45 Adams
Reichel Alfred E (Ruth S) acct B h2 Mayflower rd
Reichert Theodore H (Agnes M) carp h7 Hood
" Theodore H Jr (Shirley) emp John Duane h133 S Walnut
Reid A Ross (Dorothy) emp NET&TCo h56 Ellington rd
" Agnes R r164 Grand View av
" Andrew (Violet B) h116 Beach
" Avon E (Adrienne D) emp S Shore Cleansing E Wey h15 Merrymount av
" Beryl wid Thomas h30 Deldorf
" Catherine emp Maverick Mills EB r35 Ratchford
" Charles A (Ellen M) emp B h24 Greene
" Eleanor L emp NE Mutual Life Ins Co r36 Willow av
" Elsie M wid Alex B emp QCHosp h40 Brook rd
" Frances E wid John H emp Wills Nursing Home h17A Pierce (12)
" Frank C r14 Sea av
" George C (Ella E) emp United Shoe B h49 Upton
" George H (Anna B) bank teller h84 Wesson av
" Gordon T USA r30 Deldorf
" Greta M clk TR&SCo h32 Greenwood av (7)
" Harry V Jr (Vivian E M) emp NET&TCo h36 Willow av
" Hector M (Dorothy) driver Yellow Cab Co h1273 Sea
" James (Jennie G) driller TR&SCo h92 Farrington
" John (Helen) emp B h53 Apthorp
" John D (Doris R) emp city r113 Faxon rd
" John F (Mabel O) adv slsm B h69 Highfield rd
" John F Jr slsm B h21 Kemper (15)
" John J (Winifred A) carp 35 Ratchford h do
" John M (Valerie J) emp Wollaston Foundry h45 Holmes
" Kenneth emp F B Rich & Sons r92 Farrington
" Marilyn B tchr Norwood r69 Highfield rd
" Martha E wid Harry V emp QCHosp r112 Cranch
" Robert E USN r37 Weymouth
" Roger S mech Carriker Motor Co r112 Cranch
" Stanley emp Carriker Motors r112 Cranch
" Violet B emp Herbert P Mason B r116 Beach
" William A (Lorraine) USN h129 Copeland
" William R (Mary E) prop Standard Turning Works Camb h209 S Central av
" —see Reed and Read
REIDY CHARLES P JR (Mary) asst treas Granite Trust Co res 373 Plymouth Court Abington tel Rockland 599-M
" Timothy J (Eleanor) clk BSCo h121 Whitwell
Reil Charles J (Alma) emp NE Electrotype Co h130 Hamden cir
" Charles J Jr emp B r130 Hamden cir
" Richard E USA r130 Hamden cir
Reilly Archie C refrigerator man B h61 Sagamore
" Ernest emp city r83 Upland rd
" Catherine G wid Edward F h18 Cushing
" Dolina M wid Howard r61 Sagamore
" Edna G r18 Cushing
" Elizabeth G h292 Common
" Elizabeth T r58 Beach
" Grace E tchr NQHS res Wol
" Helen C r292 Common
" James G emp White Fuel Co SB r187 Fenno
" James J (Georgianna) mach Mass Eng Co Inc h156 Pine
" James R student r87 Fenno
" John (Catherine) bartdr Vaughn's Tavern h14 Priscilla la
" John F opr EM St Ry res Randolph
" John L (Marjorie A) emp BSCo h12 Standish
" John T (Geraldine H) emp SB h6 Newport av
" Lewis T (Nora T) emp 53 Mass av h101 South
" John T r14 Priscilla la
" Mary L asst sec Wollaston Federal Savings & Loan Association res Randolph
" Patrick r14 Appleton
" Paul (Hester) emp B h146 Vassall
" Rose A emp Prudential Life Ins Co res Br
" Ruth E wid John J h175 Davis
" Ruth L sten B r175 Davis
" William J USN r156 Pine
Reimels—see Riley

WHAT'S THEIR JOB? This important fact is a valuable **City Directory Service**

All occupations are listed in the alphabetical section

Reimer Myron student r11 Mass av
" Thomas M (Patricia A) emp Wat h58A Bay State rd
Rein John A Jr (Evelyn M) emp Shawmut Bank h21 Edison pk
Reina Allessandro (Angeline) agt B Mut Life Ins Co res Randolph
Reinelt Clara H wid William h19 Curtis
" Robert S (Grace) emp B h19 Curtis
Reinhalter John E (Lillian M) emp QFD h53 Kimball
" Lillian M (Mrs John E) prop Lillian's Shoppe h53 Kimball
" Marguerite L tchr Parker Sch r53 Kimball
" Mary wid Nicholas emp BSCo h70 Cranch
" Mildred F tchr Camb h301 Willard
" Robert J emp BSCo r70 Cranch
Reinhardt Marion B tchr NQHS h51 Presidents la
Reis Joseph A (Katherine A) dairyman Charlestown h58 Bay State rd
Reisberg Bernard M (Marilyn P) prop Modern Formal Shop h403 Washington
" Fay M emp Quincy Buick r403 Washington
" Ida wid Samuel r403 Washington
Reiser Charlotte E r37 Ferndale rd
Rembrandt Studios A Dimitri Finkel prop photographers 1458 Hancock (205)
REMICK ALICE M wid Alfred H pres Remick Company Inc h26 Fairmount way
REMICK COMPANY INC specialty store 1517 Hancock tel PR 3-8000 pres Alice M Remick, v-pres Margaret W Remick, treas Frank E Remick, asst treas-clk of corp Mary C Remick, gen mgr Joseph A Crowley see p 58
REMICK FRANK E (Margaret W) treas Remick Company Inc r26 Fairmount way
" John H (Beatrice S) supt meter dept Quincy Electric Co res Egypt
REMICK MARGARET W (Mrs Frank E) v-pres Remick Company Inc r26 Fairmount way
REMICK MARY C asst treas-clk of corp Remick Company Inc and sec Milton Academy r26 Fairmount way
REMICK'S 1517 Hancock tel PR 3-8000 see p 58
Remillard Napoleon T (Lillian M) emp Quincy Oil Co h74 Quincy av
Renard Albert S (Mildred M) slsm h147 Brook
" Mildred (Mrs Albert) clk Filene's h147 Brook
Rendle Albert E (Helen S) h83 Glendale rd
" Edward (Mabel) emp P h12 Quarterdeck rd (4)
Renelli Anthony P (Catherine F) emp B h99 Taffrail rd (4)
Renken Clifford T USN r71 Manet av
" Velma emp B r71 Manet av
Rennie Arthur C (Ruth J) slsm B h71 Dickens
" Elizabeth wid Simon h41 Ardell
" Gertrude M wid Arthur E h29 Roselin av
" Nellie wid William h56 Euclid av
Rentel Edward (Eleanor) emp B h68 Ames
Renzetti Almerinda Mrs h90 Glover av
" Antoinette r90 Glover av
" Lario r90 Glover av
" Louis emp B r90 Glover av
" Nicholas G (Shirley) meat cutter h92 Glover av
" Shirley waitress Zallen Delicatessan r92 Glover av
Renzi Joseph (Helen) emp BGWks h9 Yardarm la (2)
Repoff Joseph E (Alice) carp h249 Beach
REPPER MARIAN (Mrs Charles) exec sec Norfolk County Tuberculosis and Health Association Inc res Boston
Repprecht Robert A (Louise E) emp Dor h21 Taffrail rd
Reproucee Herbert (June) hairdresser Bobby's h62 Shirley
Resell Agnes C wid Ernest h58 Merrymount rd
Reservoir Parking Space Stephen J Riley prop 182 E Howard
Resnick Clarence (Lillian C) acct B h67 Faxon rd
" Katherine wid Max r17 Fowler
Resnickoff Jacob (Doris) emp Wey h677 Washington
Restelli Alda M clk B r32 Brook rd
" Blanche E h32 Brook rd
" Leona P sten B r32 Brook rd
Restruccia Alfred variety store Dor r100 Willard
" Anthony (Catherine) retired h100 Willard
" Anthony P (Elizabeth) emp BECo B h135 Robertson
Rettig Franz C (Charlotte) emp TR&SCo h119 E Elm av
" Louis O (Christine) emp BGWks h10 Hamden cir
" Otto h10 Hamden cir
Retzel Louis W (Adelaide F) retired h15 Samoset av
Revell Emma L r261 Newport av
Revere Apartments 86 Revere rd
" Furniture Manufacturing Co (Leo Brent and Steve Grove) 369 Washington
Reviere Alice C G wid Charles M h631 Sea
" George A r12 Mead
" George L (Helen F) mach B h12 Mead
" H Pauline emp Q Secretarial Service r12 Mead
Rew William (Helen) emp B h266 W Squantum
Reycroft Priscilla Mrs emp Touraine's res Milton
" Thyra C wid William C h32 Connell
Reyenger Robert C (Florence M) emp QEL and PCo h107 Taffrail rd
Reynolds Alice M wid Mason H h59 Albion rd
" Alvah W (Mabel B) slsm Nat Biscuit Co h29 Bromfield
" Anna clk B Ins Co h60 Wesson av

" Arthur E (Agnes M) slsm Pepsi-Cola h152 Kemper
" Austin S (Marion I) h159 Independence av
" Charles A (Roxie A) pipe fitter h30 N Payne
" Curtis A (Catherine F) bus B h833 Sea
" David S acct Milton r80 Grand View av
" Dean S (Jean R) foreman Green Shoe Co B h141 Rice rd
" Dorothy emp B r95 Hollis av
" Dorothy M clk B r34 Russell
" Elaine B sec Armco Steel B r36 Harris
" Ernest F student r29 Bromfield
" George G (Elizabeth) emp Rail's Auto Body h15 Quadrant cir (3)
" George W (Barbara) emp B&ARR h95 Hollis av
" James F (Gertrude A) judge of Probate Court Norfolk County h126 Dimmock
" James F Jr (Maureen) USN h179 Upland rd (8)
" James R (Ellen R) emp EM St Ry h22 Sextant cir
" John T (Phyllis) driver h8 Walnut
" Joseph L (Mary E) (Reynolds Variety Store) h36 Harris
" Joseph L Jr slsm West Quincy Beverage r36 Harris
" Lawrence K (Phyllis M) emp Plymouth h559 Willard
" Louise A wid Joseph W emp B h214 Billing
" Malcolm D (Luella V) USAF r142 Hamden cir
" Marie student r51 Holmes
" Marion H bkpr Quincy Trust Co res Bra
" Mary A r60 Wesson av
" Mary E (Mrs Joseph L) (Reynold's Variety Store) h36 Harris
" Mary P clk Credit Dept Remick's res inq do
" Peter M (Miriam E) painter h13 Hull
" Robert (Margaret) h62 Broadway
" William J (Martha F) emp BSCo and musician h51 Holmes
Reynold's Variety Store (Mary E and Joseph L Reynolds) 404 Quarry
Rhines Alfred student r7 Newbury av
" Frederick H (Irene) plumber B h7 Newbury av
" Harold H student r7 Newbury av
Rhoda Louise M wid Albert clk PSCorp h12 Muirhead (4)
Rhodes Benjamin A (Alida C) h45 Thornton
" Everett A (Irene F) market spec US Dept of Agriculture h33 Common
" Wilfred R (Jessie P) emp NET&TCo h49 Wallace rd
Rhuda Bernard N (Winifred F) emp E Bra h12 Vine av
" Esther Beth student r145 Bellevue
Rhude Clarel P (Mary) painter Q Adams Yacht Yard h145 Bellevue rd
Riasetto John emp B r92 Columbia
Ribak Myer (Fannie) const wkr h11 Cyril
" Phyllis student r11 Cyril
Ribbin Helen F Mrs h110 Phillips
Ribolzi Enrico emp city r11 Harris
" Henry (Louise) lab City h13 Harris
Ricard Wilfred E (Itha V) slsm h27 Willett
Ricca Joseph W (Viola) emp PO h17 Edwards
" Mary emp RMfgCo r202 Kendrick av
" Paul F (Mary C) barber 427 Washington h425 do
" Paul J (Marion M) elec tech MIT Lexington h12 Ruggles
Ricchardi Daniel (Lucy) const wkr h329 Washington
Ricci Adeline wid Anthony r39 Penn
" Alfonso (Loretta) emp City h10 Upland rd
" Angelina wid Ernest h199 Federal av
" Angelo A (Mary V) mech B h103 Piermont
" Dominic J (Philomena M) const eng h90 Quincy
" Frances T emp John Hancock Ins Co r90 Quincy
" Frederick USN r34 Taber
" Joan L emp Lincoln Inc r120 Summer
" Louis (Anna) emp Old Colony Crushed Stone h34 Taber
" Louise dressmkr Ann Starr r199 Federal av
" Mario (Ida) firefighter QFD h198 W Squantum
" Mary emp Columbia Nat Ins B r34 Taber
" Nando (Filomena) pottery mkr Dor h197 Federal av
" Philip r10 Upland rd
" Ricardo (Caravita E) steam shovel opr h32 Bennington
" Urbano (Lucy M) emp Bra h120 Sumner
" Vincent emp Atlas r90 Quincy
Ricciardello Frederick A (Helen) plumbing and heating B h11 Earle
" Louis tcnr Nebraska r246 Atlantic
Ricciardi Artilio USA r100 Cross
" Charles (Mary C) (Ricciardi & Sons) h195 Highland av
" Constantino (Jennie) (Ricciardi & Son) h100 Cross
" Joseph emp Ricciardi & Son r100 Cross
" Natalie r100 Cross
" Paul (Rose) (Ricciardi & Sons) h197 Highland av
" Rosario (Marilyn) optometrist hlpr B h1244 Furnace Brook pkwy
" Russell C (Marilyn E) optician Bausch & Lomb h124 Furnace Brook pkwy
" Victor (Margaret) emp Ricciardi & Sons h40 Grossman
" & Son (Constantino and Paul Ricciardi) monuments 218 Willard
Ricciarelli Frank (Vera) emp City h131 Quincy
" Peter USA r131 Quincy
Riccio Angelo P (Amelia C) tchr QHS h32 McDonald
" John C tchr Francis W Parker Sch r949 Hancock
Ricciuti James J treas Hancock Monument Co h150 Cross
" James J slsm Hancock Monument Co r15 Cross
" John (Anna G) retired h150 Cross
" John T slsm Hancock Monument Co r150 Cross

IS THERE A TELEPHONE AT THE ADDRESS? A New Service in Your
Indicated by this symbol △ in the pink Street Guide——————**CITY DIRECTORY**

Ricciuti Philip L (Teresa) sec Hancock Monument Co h51 Curtis av
Rice Alfred W (Barbara) h12 Alrick rd (2)
" Donald H emp B r93 Norfolk
" Estelle S sten B h288 Fayette
" Eugene W USN r358 Rock Island rd
" Gene B (Estella J) student h51 Sterling
" Harry F (Annie H) slsm B h15 Merrill av
" Home (Quincy City Hospital) 125 Whitwell
" Howard C (Arabel E) emp B h93 Norfolk
" Joseph A emp QPL res Malden
" Kenneth E h Wilson av
" Norman emp BSCo h19 Des Moines rd
" Rex mech Wey r101 Walker
" Viola M emp TR&SCo r54 Flynt
" William B Eventide Home Mrs Mildred E Nicol supt 215 Adams
" William E (Lois M) store mgr h350 Rock Island rd
Rich Bros Movers Warren W Rich prop 23A Billings rd
" Earl E emp PSCorp r31 Alton rd
" Edward C (Rosalie C) engraver B h216A William T Morrissey blvd
RICH ERNEST C (Margaret G) prop Rich's Taxi Service h92 Sagamore av
RICH F B & SONS George F Rich prop George F Rich Jr business mgr movers storage 23A Billings rd see p 128
" Francis A (Susan L) lab B r20 W Squantum
" Francis L (Esther) prop North Quincy Taxi Service res Hanover
" Frederick Mrs h73 Fenno (10)
RICH GEORGE F (Helen M) prop F B Rich & Sons res S Weymouth
RICH GEORGE F JR (Ruth) business mgr F B Rich & Sons h207 Arlington Wollaston
" George K (Louella M) mech John Donnelley & Son B h66 Walker
" Grace L bkpr B r8 S Central av
" Harry A Rev (Marion L) pastor Granite Nazarene Chapel h388 Granite
" Henry E (Ruth H) emp BSCo h80 Bicknell
" Joseph D (Elsie) emp Edison Elec Co h37 Connell
" Lena L Mrs (Fran Lee Shop) h73 Farrow Wol
" May A h8 S Central av
" Shirley E student r92 Sagamore av
" Virginia H prop The Greeting Card Shop h73 Fenno (2)
" Warren L (Lillian A) retired h112 Stoughton
" Warren W (Louise) prop Rich Bros Movers res S Bra
" Warren W Jr emp F B Rich & Sons r52 Forrest S Bra
RICH'S TAXI SERVICE Ernest C Rich prop 24 hour service limousines for all occasions 3-5 Billings rd tel GR 2-5352 see back cover and p 128
Richard Barbara emp Hing h7 Gavin av
" Elliot student h784 Southern Artery
" Grace D r49 Wallace rd
Richards A Philip retired r79 Virginia rd
" Arthur T (Delores) emp Howard Johnson h37 Beach (2)
" Arthur W (Gertrude) pntr h432 Granite
" Augusta W wid Charles h81 Crabtree rd
" David A USNAF r28 Hodges av
" Dorothy tchr NE Conservatory h69 Henry
" Drive-In Smith Management Co B prop 520 Southern Artery
" Edwin S (Florence S) h48 Main
" Elijah S (Emma S) carp h27 Hodges av
" Eliot h219 Quincy av
" Frank J (Helen) ins broker 665 Hancock (5) h15 Hamilton
" George Jr r15 Hamilton
" James student r2 Garfield
" Jane M Mrs r58 Beach
" John (Dorothy) emp QFD h36 Grace rd
" John M (Mildred M) maintainance foreman NYNH&HRR h2 Garfield
" Joseph E (Marion G) slsm Connor Motor Co Braintree h8 Shoreside rd
" Joseph H (Lucille M) emp B Edison Co h50 Captains Walk
" Lester A (Grace) carp Q h25 Hodges av
" Lester J (Lillian) emp BSCo h32 Cherry
" Luther R (Ernestine) clk R E Foy & Sons 1177 Hancock res E Braintree
" Margaret G wid Charles H h24 Smith
" Priscilla emp Raytheon Mfg Co r32 Cherry
" Richard C (Kathryn T) pitcher wholesaler B h3 Crabtree rd
" Robert J (Mary R) cab driver B h72 Holyoke
" Robert T emp Dor r15 Hamilton
" Roy A (Agatha) ins B h99 Marlboro
RICHARDS STANLEY H (Elizabeth M) sec Wollaston Federal Savings & Loan Association res Braintree
" Thomas L (Gladys) carp BSCo h105 Granite
" William agt John Hancock Life Ins Co r83 Upland rd
" William (Ruth D W) h184 Arlington
" William prop Quincy Point Launderette 597 Wash res N Weymouth
" Yvonne student nurse r32 Cherry
Richardson Albert H retired r389 Newport av
" Alfred B (Laura D) h365 Palmer (4)
" Charles A tax advisor 1364 Hancock (21) h111 W Elm av
" Clara A h78 Doane (4)
" Donald carp r57 Trevore
" Dorothy student r243 Wilson av
" Elizabeth clk BSCo r9 Atherton
" Frank E (Gertrude) retired r179 Beale
" Frank R (Reba H) emp B h57 William
" George C teller Quincy Trust Co res Hing
" James A (Jeanette M) emp BGWks h317 Belmont
" James F (Helen M) mach B h23 Copley
" James T plasterer 51 Beechwood r do
" Jay taxi driver r19 DesMoines rd

" Judson C (Sarah) retired h9 Atherton
" Judson C Jr (Anne C) emp BSCo h276 Water
" Kenneth (Frances) emp Norfolk Paint & Hardware Co h19 Whitehorse rd
" Leland C (Mildred M) emp John Hancock Ins Co h243 Wilson av
" Margaret C emp Hotel Kenmore r243 Wilson av
" Mary wid Sidney h304 Atlantic
" Melvin E (Ruth) funeral director h100 Rice rd
" Olivia C wid Wilbur D h32 Filbert
" Paul F (Jane E) emp McLean Co B h53 Hodgkins
RICHARDSON ROBERT W (Roberta) (Parsons & Richardson Insurance Agency) res 4 Summer North Scituate
" Virginio J Mrs h57 Trevoie
" Walter W (Ruth L) parts mgr Quincy Motor Co h182 Wilson av
" William B (Fannie R) clk BSCo h270 N Central av (4)
Rickert Elsie emp Dotty Dunbar Restaurant r Nazarene College
Richia Angela emp Select Ice Cream Corp res Mattapan
" Arthur (Lillian) retired h67 William T Morrissey blvd
Richman Eli (Josephine) draftsman BSCo h 41 Algonquin rd
" H Philip (Beth) eng BSCo h51 Narragansett rd
" Harry (Jessie) bus HP and prop Adams of Quincy h137 Bromfield
" Josephine (Mrs Eli) emp Park Dept h41 Algonquin rd
" Miriam student r41 Algonquin rd
" Samuel (Rose) prop Richman's and prop Dale's Men Shop h39 Samoset av
Richman's clothiers Samuel Richman prop 1615 Hancock
Richmond Ernest D Jr (Katherine) treas Quincy Adams Yacht Yard Inc res Reading
" Jean emp Q Welfare Dept res Milton
" Paul A (Edna M) emp B h34 Acton
" Robert H (Edith M) emp B h125 E Elm av
" Virginia artist and tchr h186 Elmwood av
Richstein Harry (Rose) prop Norwood Delivery h557 Hancock
Rickard H (Thomas (Olga) carp Dedham h 141 Hilma
Ricker Alphia A (Mrs Ernest W) clk Granite Trust Co h14 Presidents la
" Donald carp Holbrock r53 Walker
" Ernest W (Alphia A) clk State h14 Presidents la (4)
" Marion Mrs waitress B h53 Walker
Rickson Kenneth B (Mildred) tchr NQHS h133 Kendrick av
Riddell Leida B wid Robert H h297 Billings
Ridder William P MD (Helen A) physician 3 Beach h do
Riddick Albert C (Doris) emp E Bra h179 Elm
Riddle Elizabeth sec Q Coal & Oil Co r331 Franklin
" Lester W (Ruth K) clk B h331 Franklin
" Mary tchr Daniel Webster Sch r331 Franklin
Rideout Harold K (Anne A) emp Howard Johnson h44 Brackett
" Henry J slsmn r10 Arnold rd
" Robert F USN r100 Arnold rd
" William S (Anne) emp City h55 Parker
Rider Ida F wid Daniel r96 Rice rd
Ridge Ellen E r52 Lawn av
Ridings William (Mary) retired h56 Lawn av
Ridley Charles F (Marie L) emp GE h43 Arnold rd
" Frank emp Ernest W Branch Inc res Randolph
Ridlon George W chauf B h88 Faxon
Riedell Gordon (Mary) mgr Raymond's Inc res W Roxbury
Rielly Donald emp Howard D Johnsons r112 Willet
" Elizabeth T Mrs r58 Beach
" John T (Beatrice M) emp B h112 Willet
Riemer Sophie A wid Paul W h89 Franklin av
Riendeau Paul (Betty) emp NET&TCo h3 Oak av
Riepke Barbara A r14 Hood
" Lois A emp Paul H Karcher r14 Hood
" Rene W (Martha) emp BGWks h14 Hood
Riepszak Chester (Helen) h59 Bay State rd
Rigby James J (Alena J) retired h40 Butler rd (11)
" Joan E tchr Willard School r40 Butler rd (11)
Rigden John (Dorotny) student r213A Kendrick av
RIGGS KENNETH H (N J Riggs & Son) r312 Belmont
RIGGS N J & SON (Nelson J and Kenneth H Riggs) realtors insurance and mortgages and mgr Old Fellows Building 23 Beale rental agents American Legion Home 20 Beale tels GR 2-3900 and 2-7030 see p 100
RIGGS NELSON J (Jennie R) (N J Riggs & Son) h312 Belmont tel GR 2-7030
" Raymond S (Ann J) dist dir B h163 Everett (1)
" William J (Eileen) clk B h86 Cliff
Righini Paul F (Mary V) stock clk BGWks h 688 Willard
Rigo Augusta r33 Albertina
" Joseph A sheet metal wkr Bra r81 Plymouth
" Louis F rigger Charlestown Navy Yd r81 Plymouth
" Mary wid Frank h81 Plymouth
" Romano (Maddalena) h70 Columbia
" —see Rego
Riihimaki A Matilda wid Thomas E h50 West
" Arthur A (Rita) gardener QCHosp h35 Nightingale av
" Daniel U hlpr B r21 Cross
" Rita nurses aide QCHosp r35 Nightingale av
" Toivo M (Hilja E) woodwkr Q Adams Yacht Yard h26 Kidder
" Uuho D (Klara M) metal wkr B h21 Cross
Rikeman Albert W (Evelyn M) plumber E Wey h66 Forbes Hill rd
Riley Agnes M r58 Woodbine (4)
" Albert (Mae E) emp BSCo h404 Fenn

Riley Alfred J (Hazel L) USN h109 Standish av Wol
" Anna C clk P&GCo h160 Willard
RILEY ARTHUR J REV pastor Our Lady of Good Counsel Church h126 Sea
" Carol A student r99E Squantum
" Charles F (Ellen) plumber B r85 Robertson
" Charles W (Mary K) slsmn B h271 Whitwell
" Charles W Jr student r271 Whitwell
" David (Ruth) driver Duane & Co h38 Putnam
" Dorothy E emp Strand Theatre r17 Eustis
" Dorothy S emp Rose Cherubini r43 Oakland av
" Edith I emp Art Theatre r17 Eustis
" Edward G (Mary Florence) lieut QPD h 407 William T Morrissey blvd
" Edward G (Nina L) wholesale meats B h407 William T Morrissey blvd
" Edward W r75 Cleverly ct
" Elizabeth wid Joseph T h160 Marlboro
" Frances r47 Royal
" Francis H (Esther V) custodian NQHS r8 Rockland
" Francis J r288 Granite
" Francis X (Patricia A) emp MDC Camb sum res 200 Rhoda
" Frank G (Kathleen E) h1229A Sea
" Frank G Jr emp City r1229A Sea
" Franklin K (Marguerite) emigration investigator B h103 Waterston av
" George emp Scott-Williams Inc r Billings
" George student r407 William T Morrissey blvd
" George L (Catherine G) emp Riley Furniture N Wey h52 Florence (2)
" George L (Ruth) hoisting eng B h21 Chester
" Grace E clk B&A r26 Brook
" Grace H tchr NQHS h5 Willow
" Helen M nurse B h83 Standish
" Henry F (Mary E) police sergt QPD h26 Brook
" Herbert P (Flora E) foreman Logne Bros Co h inq do
" James A emp First Nat Stores r75 Cleverly ct
" Jean emp S S Kresge Co res inq do
" Jean A emp B r75 Cleverly ct
" Jean C wid William h75 Cleverly ct
" Joan clk B r85 Vassall
" John custodian Squantum Sch res JP
" John (Norma) emp Hing h3 Willet (1A)
" John A (A Maude) mech Bough Motors Inc E Milton r40 Acton
" John A (Mae) emp Miami Fla h17 Roxbury
" John C (Beverly I) h116 Glover av
" John D tax acct Scudder Stevens & Clark Co B h47 Royal
" John F student r17 Eustis
" John J (Mary B) emp BSCo h61 Germain av
" John M (Mary) emp Fargo Bldg B h12 Forest av
RILEY JOHN T sec United States Mutual Liability Insurance Co res Newton
" Joseph F (Mary J) cont 99E Squantum
" Joseph M mech Northway Motors r85 Vassall
" Judy r85 Vassall
" Kathryn E tchr Coddington Sch res Dor
" Leo C (Ann C) const wkr h40 Taylor
" Maida D wid Joseph J h17 Eustis
" Margaret A wid Daniel J emp Walter A Ciani h85 Vassall
" Mary wid Charles F h291 Newport av (27)
" Mary emp B r98 Old Colony av
" Mary T wid Frank F h59 Albion rd
" Mildred W wid Thomas H h85 Robertson
" Murtie J retired h17 Greenleaf (19)
" Pearl R Mrs h122 Arnold
" Robert E student r1428 William T Morrissey blvd
" Robert H (Suzanne) emp PSCo h28 Shoreham
" Robert J student r17 Eustis
" Rose Mrs h98 Old Colony av
" Stephen student r407 William T Morrissey blvd
" Stephen J (Helen G) prop Riley's Service Station h33 Norton rd
" Theresa H supvr NET&TCo r59 Albion rd
" Thomas F (Margaret A) mach BGWks h 375 Palmer (3)
" Walter A emp Lincoln Stores h54 Haviland
" Warren mach B r45 Adams
Riley—see Reilly
Riley's Service Station Stephen J Riley prop 346 Sea
Rimbach Frederick E (Marion M) slsmn B h 43 Wedgewood
Rimmer Frank H (Blanche R) prntr B h84 Narragansett rd
" Robert H (Erma) bus B h92 Narragansett rd
Rinaldi Alice Mrs r11 W Howard
" Guy emp QPL res S Wey
" Joseph (Anna) emp City r58 Verchild
" Mary trimmer r49 Endicott
" Michael retired h45 Endicott
Rinaldo Domminick r22 Dale av
" Mario (Louise) retired h22 Dale av
Rindell Uno A (Mary C) auto body man Wey h36 Arthur
Rindone James (Anna M) cont 55 Faxon pk rd h do
" James Jr USA r55 Faxon pk rd
" Joseph (Helen) prize fighter h53 Thornton
Rinebold William J (Elizabeth S) emp BSCo h38 Ridgeway dr
Rinella Anthony P (Catherine F) emp QFD h99 Taffrail rd (4)
Rines Fred H (Irene I) emp B h7 Newberry av
" Harold H Jr emp B r7 Newberry av
Ring Alice M Mrs emp B r64 Billings
" Charles (Doris) baker Dor h132 Farrington
" Clear Hosiery John W Murray prop Mrs Ethel E Naylor mgr 1416 Hancock
" David (Mary) acct B h14 Barry
" Josephine B wid Edward F h86 Utica
" Karl H (Edith E) installer NET&TCo r14 West
Ringdahl Arthur K (Martha J) turbine opr h42A West

Ringer Lester H (Shirley H) asst mgr First Nat Bank Dor h89 Stedman
" Robert L USA r89 Stedman
" William L USA r89 Stedman
Ringquist A Lennart Jr (Marion) slsmn South Shore Broadcasting Co res Bra Highlands
Ringside Cafe Samuel Gacicia mgr 41 Water
Rinieri Carmen (Florence) emp BSCo h8 Rodman
Rintamaki Arvo (Marion) emp Br h152 Centre
" John (Charlotte M) outside mach BSCo h 33 Moffat rd
" Lillian r62 Albertina
" Tyyne h62 Albertina
Riordon Murray J (Marguerite A) emp O G Kelly Co h130 Taffrail rd
Rioux Edmund G (Margaret C) carp h3 Bayside rd
" Henry C (J Mae) emp Q Dry Dock h11 Gertrude av
" Margaret C (Mrs Edmund G) bkpr Enterprise Stores Inc h3 Bayside rd
Ripley Celeste clk B r165 Everett (2)
" Louise H tchr Mass Fields Sch res Westdale
" Marion emp Wey r165 Everett (2)
" Samuel J (Alice G) slsmn h165 Everett (2)
Rippel Norman W (Sadie J) emp BSCo h259 Presidents la
Ripple Norman W (Sadie) coppersmith hlpr BSCo h186 Arlington
Risco Josephine wid Herman h41 Kent
Risi Guido J tchr Lincoln Sch r51 Merrymount rd
" Joseph (Erminia) pipe fitter BSCo h51 Merrymount rd
Risio Americo (Mary) baker 44 Elm r do
" Baking Co John B Rissio prop 42 Elm
" John B (Adelina) prop Risio Baking Co h44 Elm
" John B (Adelina) prop Risio Baking Co h44 Elm
" Marion (Lena) mech S Wey h28 Dale av
Risley S Elizabeth wid E Harvey r59 Adams
Riston Thomas R (Pauline) bus B h120 Marlboro
Ristuccia John A prop John's Fruit Store res Milton
" Lawrence emp John's Fruit Store res Milton
Rita Marie Beauty Salon Mrs Gerda C Johnson prop 27 Temple (21)
Ritchie Annie Mrs r17 Weeden pl
" Eloise G wid H MacGregor r20 Hillsboro
" Eric H student h17 Weeden pl
" Ethel M Mrs emp Dedham r61 Pelican rd
" John J (Phyllis M) dep col int revenue h 202 Everett (4)
" Kenneth J emp S H Couch Co res Dor
" Theodore A (Catherine F) emp BSCo h335 Franklin
" Thomas Jr (Elsie) emp BSCo h223 Centre
" —see Richie
Rite-Way Shoe Repair The Nicholas S Marrocco prop 129 Billings rd
Ritucci Donato retired r49 Pond
Ritz Apartments 3 Cottage av
River Valley Pet Animal Crematory (Charles M and Robert A McConaghy) 60 Newbury
Rivera Galo Jr (Florence J) prop All American Van Lines and prop Quincy Auction Galleries h39 Darrow
Rivers William I (Eloise C) ship joiner h85 Albatross rd
Rivieri Carmen h8 Rodman
Rix Merton F (Besse C) emp State Agent Ohio Farmer's Ins Co B h196 S Central av
Rizzi Albert D (Dorothy) lab h114 Town Hill
" Albert E Jr (Flora) stone cutter h69 Taffrail rd (2)
" Anthony J (Hilda J) painter QCHosp h181 Liberty
" Arthur J emp Keystone Supply Co r48 Bunker Hill
" Charles J meter reader QEL and PCo r29 Hayden
" Harold C lab r29 Hayden
" Helen R tchr Gridley Bryant Sch r29 Hayden
" John S (Anna M) lieut QFD h36 Colby rd
" Joseph W (Katherine M) lieut QFD h48 Bunker Hill la
" Roy F USA h73 Billings rd
" Theresa wid John h29 Hayden
" Walter J firefighter QFD r48 Bunker Hill la
Rizzo Anna r422 Hancock
" Anthony (Mildred) carrier PO h95 Sumner
" Charles (Rosalia) barber shop 420 Hancock ND h422 Hancock
" Charles emp Louis Hair Style r422 Hancock
" Eustacchio (Mila) emp BSCo h87 Sumner
" Frank (Angeline) emp BSCo h14 Cherry
" Gerolami A carrier PO r95 Sumner
" John J (Winifred M) bus Dor h44 Ocean
" Joseph r24 South
" Joseph emp BSCo r89 Sumner
" Louis (Elaine G) emp B h139 Billings rd
" Luigi r89 Sumner
" Salvatore A (Sophie M) emp B r42 Centre
Rizzotti Anthony J (Marion A) emp City of B h12 Millard rd
Roach Delma Mrs h66 Raycroft
" Evelyn C clk Stones r66 Raycroft
" Florence E (Mrs Fred) com teller Granite Trust Co h183 Fayette
" Florence J emp R Mfg Co r94 Dysart
" Fred (Florence) emp Howard Johnson's h183 Fayette
" Fred (Florence) h68 Hillside av
" George A (Evelyn I) slsmn Elm Farm h 221 Upland rd
" James E (Elsie M) emp Q Lumber Co h 119 Arnold
" John F (Frances E) emp NET&TCo h148 Elmwood av
" Lorraine med tech QCHosp r17 Upton
" Marie B wid William h75 Fenno (1)
" Mary J emp QCHosp r94 Dysart
" Mertie L wid Charles M h419 Highland av
" Michael J (Mary E) emp NYNH&HRR h43 George rd
" Paul J student r172 Squanto

Roach Richard F student r172 Squanto
" Robert J USA r172 Squanto rd
" Virginia M clk B r91 Atlantic
" Walter J (Mary T) clk Railway Express h163 Atlantic
" Walter J Jr PO clk B r163 Atlantic
" William E (Mary C) emp BSCo h172 Squanto rd
" William G (Mary) emp City h94 Dysart
" William H r163 Atlantic
" —see Roache and Roche
Roache Frederick A clk Decatur Hopkins B r389 Highland av
" Sarah T wid John F h389 Highland av
Roanowicz John (Alice D) mgr Public Loan Co res Wey
Roazen Louis J pres Standard Auto Gear Co res Brookline
Robb Alex Jr elec eng BSCo h21 Bass
" Dorothy R clk Q Mut Fire Ins Co r273 Common
" Edward F USA r273 Common
" Irene S photo finisher Fisher Pierce r273 Common
" James A emp Dedham Motors r273 Common
" Margaret E wid Alex r21 Bass
" Norma C clk Raytheon r273 Common
" Victor S (Roberta E) carp cont 273 Common h do
Robberg Sidney (Sydne-Paul) h49 Longwood rd
ROBBIE J EVERETT (Eleanor B) pres Quincy Coal & Oil Co and pres Godfrey Fuel Co and v-pres Young Men's Christian Association of Quincy h38 Sturtevant rd tel PR 3-7890
" John B USN r38 Sturtevant rd
" William (Charlotte M) eng B h227 Franklin
" William N exec B r227 Franklin
Robbins Allison W (Edith M) auditor B h166 Pine
" Beatrice V (Mrs William C) emp Raymonds r196 Rhoda
" C Chandler Jr r275 Fayette
" Carl C (Lottie L) customs insp B h275 Fayette
" Carroll G (Luella) driver Perry Trucking Co h63 Murdock av
" Chandler J (Joyce C) slsmn White Bros r72 Elm av
" Charles A (Annie G) painter 110 Bunker Hill h do
" Charles A Jr (Carolyn J) emp BGWks r 105 Doane (3)
" Donald (Ann) brick layer h345 Washington
" Donald G r78 Colby rd
" Florence C sec B r12 Victoria rd
" Frank R (Bernice) emp BSCo h66 Hodges av
" Frank R (Helen) emp BSCo h66 Hodges av
" Francis emp Scavas Inc h110 Bunker Hill la
" Guy (Edna) emp PSCorp r39 Kendall
ROBBINS HAROLD E (Blanche B) automobile repairs 119 Newport av tel PR 3-0279 h 235 Newport av see p 33
" Harold E Jr (Jane B) mech 119 Newport av r299 Safford
" Harold V (Sophie) emp B h30 Lake side av
" Harry (Sophia) bus B h12 Sherman
" Howard J (Barbara) emp Tobe Deutschman Inc h137 West
" James B emp Capitol Super Mkt res Wey
" Jane Mrs h30 Quarterdeck rd (4)
" Kenneth (Elizabeth H) emp B h78 Colby rd
" Margaret J wid Reginald h28 Woodbine
" Mary M Mrs r575 William T Morrissey blvd
" Richard student r235 Newport av
" Richard (Doreen) emp BGWks r50 Hamilton
" William C (Beatrice V) emp George R Bascom Co Dor h196 Rhoda
" William F (Harriet D) elec h224 Newbury av
" William H (Persis) emp Crompton Mill Randolph h33 Cross
Robere's Costume Jewelry Robert Goren prop 1442 Hancock
Roberge Edward (Agnes) emp Manning Maxwell Moore Wat h51 Vane
" Honorius (Anna) saw mkr Stoughton h40 Common
Roberts Arthur (Mary H) foreman BSCo h22 Moffat rd
" Arthur K (Anna T) clk Wol h78 Crescent
" Austin C (Bessie M) retired h135 Hamilton av
" Austin E (Hazel) emp Walter Baker Co Milton h36 Estabrook rd
" Bessie C clk B r164 Summit av
" C Francis N (Forrestine M) archt 1400 Hancock (101) h32 Dixwell av
" Cecil A (Helen C) civ eng Camb h33 Amesbury
" Charles C sales mgr Community Motor Sales Inc res Milton
" Clara K wid George h74 Carlisle
" Edward B (Ella B) emp Anchor Inn h165 E Elm av
" Edward H (M Charlotte) emp BGWks h59 Atlantic
" Edward J (Margaret) emp B h57 Atlantic
" Edwin E (Bertha L) plumber 3 Gannett rd r do
ROBERTS ENGRAVING CO 115 Sagamore tel PR 3-0070 pres Robert J McKenna treas A H Selian see p 125
" F Ernest (Miriam S) auditor B h215 Holbrook rd
" Frank USAF r78 Crescent
" Frank W (Flora W) retired h290 Harvard
" Frank W (Helen G) h239 Wilson av
" Fred H (Helen G) h92 Sachem
" George (Pearl A) welder BSCo h30 Town Hill
" George W (Avis L) shipper H D Johnson & Co h29 Oval rd
" Grace M r19 Blake
" Harold E (Barbara) emp B h143 Atlantic
" Helen emp Grossman's r78 Crescent
" Jack (Jean) emp Grant Gear Wks r26 Taber
" James (Marjorie) office clk r470 Hancock
" John C (Annette M) emp Wey Art Leather h42 Royal

" John J emp TR&SCo h22 W Squantum
" Joseph I Jr (Marie H) slsmn Whiting Milk Co h74 Butler rd
" Julia M Mrs h10 Acton
" Katherine J emp BSCo r22 Moffat rd
" Laura B wid George h18 Ferndale rd
" Lemon C (A Dorothy) h113 Hamden cir
" Lillian E (Mrs H Winthrop) clk Quincy South Shore Credit Assn res Braintree
" Loring F student r32 Dixwell av
" Marilyn D clk F W Woolworth Co r92 Sachem
" Marion r Friel Nursing Home 58 Beach
" Mary h477 Newport av
" Mary Mrs r254 Quincy
" Mary E wid James r12 N Payne
" Mary T wid George W Christian Science Practitioner 15 Newport ter h do
" Michael L (Marianne) emp Burns Mfg Co h109 Garfield
" Norman L r30 Town Hill
" Paula emp NET&TCo B r78 Crescent
" Pearl emp QCHosp r30 Town Hill
" Polly A Mrs emp Howard Johnson's h173 Huckins
" Rita emp B r78 Crescent
" Waldo P emp Dor r4 Ocean
" Walter A mgr B h164 Summit av
" William E USA r215 Holbrook rd
Robertson Agnes r141 Rice rd
" Agnes A wid Alex h46 Winter
" Alexander prop A-1 Cleaners Tailors and Dyers r133 E Squantum
" Annie E r46 Winter
" Barbara emp BSCo r50 Lawn av
" Bessie E wid Charles A r3 Hovey
" Beulah G (Mrs Edgar H) sec Granite Trust Co h93 S Sims rd
" Charles A (Ada M) agt Prudential Ins Co h3 Hovey
" Eben P (Esther N) driver Thatcher Farm Dairy h45 Hooper
" Eben P Jr student r45 Hooper
" Edgar H (Beulah G) slsmn 330 Hancock h 93 Sims rd
" Emily A wid John h162 Glendale rd
" Ernest A (Dorothy L) emp Electric Co Ros h52 Brook rd
" George A (Christine) asst treas Old Colony Launderers & Cleaners res 105 Hayward E Bra
" Gertrude J wid William C h22 Upton
" John (Annie) carp Scott & Duncan h41 Shea
" John J (Jennie M) emp B h11 Quincy
" John R (Alice) mach BSCo h109 Billings rd
" Joseph E (Hannah) pntr Ritz Carleton B h93 Sharon rd
" Kenneth (Kay) emp Gen Elec Everett h 365 Palmer (2)
" Kenneth E shipping clk Camb h365 Palmer
" Margaret Mrs h197 Franklin
" Mary H wid Thomas h16 Goddard
" Phyllis E bkpr B h45 Hooper
" Richard R (Olive) driver Cities Service h78 Doane (1)
" Shirley R emp B r6 Flynt
" Stanley (Eleanor M) slsmn B r93 Sharon rd
" Walter L emp BSCo h50 Lawn av
" Warren A (Catherine) emp B h144 Taffrail rd (4)
" William A (Margaret) carp Newton h74 Upton
ROBERTSON WILLIAM J (Margaret K) clk Young Men's Christian Association of Quincy and insurance clerk Boston h11 Mound
Robery Bertha C wid John E bkpr City Fuel Co h48 Andrews rd
Robichau George J emp NET&TCo h58 Merrymount rd
Robichaud Eva Mrs r35 Sumner
" Gilbert emp B h75 Sumner
" Margaret (Mrs George) emp Coronet Cleaners Inc r41 Roberts
Robicheau George (Margaret) emp B h41 Roberts
" Harold M (Janet E) gas and oils 61 Copeland h191 Marlboro
" Janet (Mrs Harold) sec Loudon Clothing Corp h191 Marlboro
" Joseph P USMC r189 Marlboro
" Robert R USN r189 Marlboro
" Roy J (Cora C) emp Western Union B h127 Independence av
Robie H Marie sec Dr Hedges h20 Hynes av Wol
" Marie sec h20 Hynes av
" R S Inc Theodore Sheehan mgr auto rentals 19 Saville
Robillard Victor N (Alma M) mgr B h128 Shore av
Robinson Alan G (Mary) USA h118 Dysart
" Albert S Jr (Lois P) purchasing agt B h86 Exeter
" Alice M r73 Batham av
" Ann Mrs r98 Bigelow
" Carlton N photographer Wey r76 Russell
" Charles Jr (Margaret S) emp Hersey Mfg Co h280 Beach
" Charles N r15 Nash av
" Chester T emp BSCo h15 Nash av
" Chester R Jr r15 Nash av
" David prop Robinson Home Utilities res Brookline
" David K (Elizabeth H) mach Melrose h11 Eustis
" Donald K (Martha I) emp BSCo h99 Garfield
" Doris Mrs emp Coronet Cleaners Inc res Bra
" Edgar H (Beulah G) auto slsmn Swift & Backman h93 Sims rd
" Edward C (Ferne) mgr B h250 Safford
" Edwina asst treas Mayflower Diner Inc r223 Winthrop
" Elliot J student r67 Virginia rd
" Ella M r91 Billings rd
" Emma L wid Gad r148 Lansdowne
" Esther (Mrs William H) emp Raytheon Mfg Co h3 Utica
" George (Julia) emp B h16 Labadine
" George W clk PO res N Wey
" Gustavius (Anne S) bus Brockton h67 Virginia rd
" Helen B wid Harold h40 Shirley
" Herbert S (Frieda L) dairy insp B h22 Marlboro

ROBINSON HOBART K (Charlotte E) asst treas William Westland & Co Inc h33 Overlook rd
" Home Utilities David Robinson prop elec appliances 1554 Hancock
" Hugh C (Georgina M) emp BGWks h153 Vassall
" James Jr USMC r25 Dysart
" James N (Cora B) retired h108 W Elm av
" John (Martha B) emp Dor h48 Weymouth
" John J (Jenny M) emp B h11 Quincy
" Joseph H (Marian) emp B h22 Linden (3)
" Josephine M (Mrs Thomas J) emp Gremlin Inc h204 Winthrop
" Kathleen F emp TR&SCo h34 Payne
" Kathryn B tchr Parker School h30 Havilend
" Lucy C h71 Marlboro (5)
" Margaret S (Mrs Charles Jr) emp B h280 Beach
" Marguerite emp B r11 Eustis
" Marie emp AL r51 Edwards
" Martha wid Harry h56 Ferndale rd
" Martha I (Mrs Donald K) emp Ted's Home Bakery h99 Garfield
" Mary P wid James h25 Dysart
" Paulina J tchr Squantum Sch res W Newton
" Pitt L (Marion A) emp B h76 Russell
" Pitt Jr USA r76 Russell
" Roy (Alma) emp Q Ledger h51 Edwards
" Thomas J (Josephine) emp Brisk Waterproofing Co Inc B h204 Winthrop
" Ulmer R (Ruth V) h40 Quarterdeck rd (3)
" Virginia emp B r95 Bigelow
" William (Esther) emp B Consolidated Gas Co h3 Utica
" William H USN Reserve r67 Virginia rd
Robinson's Market Ralph C Towne prop 62 Pleasant
Robsham Martha emp QCHosp r10 Beach
" Sigard (Edna) carp h96 Chubbuck
Rocco Fulio emp BSCo r203 Kendrick av
" Service Chester G Rogers prop 25 Fairmount Way
Rocha Bernardo emp WFCorp res Camb
Rochat Charles J (Mildred) rest bus h215 Presidents la
Roche Alice M r76 Gridley
" Daniel J clk PO res Bra
" Edmond T emp B r21 Bellevue rd
" George T USMC r327 Washington
" James P (Kathleen B) h327 Washington
" John A (Doris) h209 Quincy
" John J (Mary A) emp Camb h30 Edwin
" John S (Ruth) fisherman B h248 Palmer
" Joseph R (Lois M) clk S Weymouth h10 Shoreside rd
" Katherine F r74 Elm av
" Lois M (Mrs Joseph R) waitress N Wey h 10 Shoreside rd
" Thomas A (Mary F) co-ordinator B School Dept h76 Gridley
" Thomas C Jr (Grace) emp T C Roche Associates B h20 Alrick rd (2)
" Thomas F (Helen J) emp B h21 Bellevue rd
" Walter J (Mildred A) emp Camb h278 Highland av
" —see Roach and Roache
Rocheleau Lawrence C (Catherine B) emp Dor r123 Billings
Rochelle Arthur W (Josephine E) buyer Lincoln Stores h154 Furnace Brook pkwy
Rochfort Anna wid Robert h96 Bay View av
Rockey—see Rucky
Rockman Warren H (Zella G) emp Warren Rockman B h9 Princess Eve dr
Rockstrom Erie A retired h78 Chapman av
Rockwell Wallace student and playground inst r15 Saville av
" Wallace L USN and recreation commissioner h15 Saville av
Rockwood Marjorie emp S S Kresge Co res inq do
Rodberg Sid (Norma) beautician h49 Longwood
Rodday Samuel F (Rose C) carp h10 White
Roddings Jean (Elaine) truck driver h125 Huckins
Roddy Francis (Ruth) pharmacist E Milton h156 Merrymount
" Francis S (C Ruth) tchr Holland h14 Lawn av
" Mary M tchr Snug Harbor Sch res Ros
Rode William J (Anna L) baker h15 Hovey
" William J Jr emp Dor r15 Hovey
Rodenstein Jacob h29 Alrick rd (4)
Rodger Alex G (Catherine A) meat cutter Stop & Shop Wey h65 Dysart
Rodgers Edgar U (Mildred A) elec 152 Beach h do
" Harry E (Jessie O) organist h298 Fenno
" Harry H (Martha S) musician h11 W Elm av
" Martha S (Mrs Harry H) supvr RMfgCo h11 W Elm av
" Richard r152 Beach
Rodgerson James (Ethel) emp B h228 Beale
Rodman Jenney Service Samuel Rodman prop 470 Southern Artery
Rodolphe Louis (Amelia) emp PSCo h22 Sumner
" Stefan J (Lillian B) emp Gulf Oil Co B h15 Wilgus rd
Roeder Frederick R (Lottie V) retired h185 Marlboro
Roffo Anna emp B r146 Liberty
" Cesidio (Antoinette) emp BGWks h146 Liberty
" Cesidio stone cutter h429 Granite
" Daniel student r104 Intervale
" Domenic (Barbara) emp Hingham h39 Taber
" Elvira wid Cesidio h137 Liberty
" Fortunato (Mary) tailor B h104 Intervale
" Gilda r31 Lurton
" Joseph emp Roland Weinbaum r31 Lurton
" Leda F clk r104 Rodman
" Lucy L wid Donato h31 Lurton
" Michael USN r146 Liberty
" O Daniel (Claire E) welder BSCo h62 West
" Vilma emp C Papas Co r104 Intervale
Rogan John F (Mary E) printer B h26 Charlemount av
" Mary Harriet buyer Jordan Marsh Co B r26 Charlemount av
" Ruth C wid Paul J h151 Hancock (51)
Rogantino Alfred (Anna) emp Bra h11 Barry
" Andrew G emp B r11 Barry

Roger—see Rogers
Rogerbaun John retired r288 Washington
Rogers Agnes J emp Filene's B h20 Robertson
" Albert F (Fowler House) r297 Sea
" Albert F (Mary C) emp Fowler House h 297 Sea
" Albert L USA r59 Elliot av
" Anna C bkpr B r9 Carruth
" Anthony J (Sadie) druggist W Roxbury h59 Elliot av
" Archer V (Elizabeth F) printer HP h21 Ridgeway
" Catherine M wid William r57 Lawn av
" Charles C emp B r581B Washington
" Charlotte J wid Simon P h581B Washington
" Chester G prop Rocco Service h25 Fairmount way
" Clifton A (Anna) emp Govt Immigration Service B h117 Cross
" Clifton M (Virginia S) agt American Air Lines h63 Rawson rd
" Doris emp Francis W Parker Sch res Bra
" Earl R emp BSCo r99 West
" Emeric L lieut QFD r163 David h117 Cross
" Emiline r179 President's la
" Emily W Mrs emp B r37 Campbell
" Emma Mrs h43 Eddie
" Ernest emp B r268 Central av
" Ethel M Mrs r75 Circuit rd
" Eva A wid Fred C h97 West
" Francis W (Mary E) emp Eli Lily Co Indiana h66 Grogan av
" Frank J (Edna K) lawyer B h252 Belmont
" Frank V (Barbara V) com trav h62 Sachem
" Fred K (Merrill G) emp B h9 Moreland rd
" Frederick W (Jean) emp S Bra h100 Havilend
" Howard S USA r37 Campbell
" J Henry (Catherine T) prop Rogers Timely Printing Service res Milton
" James H emp Fore River r581B Washington
ROGERS JEWELRY STORES John F Doherty mgr 1402 Hancock tel PR 3-6340
" John A (Thelma) emp B h41 Taffrail rd (2)
" John A (Marion) emp B h59 Lawn av
" John M emp B r59 Elliot av
" John S (Alice M) retired h8 Gannett rd
" John W P (Lillian M) emp BFD B h115 Darrow
" Joseph A (Ethel M) patrolman QPD h12 Bradford
" Joseph G (Signe) emp BSCo h325 Washington
" Joseph P (Doris) emp PSCo h4 Rice rd
" Kathryn D wid Chester sec B h63 Payne
" Laroy C (Clarabelle) tchr NQHS h99 Vassall
" Lawrence (Mildred) emp PSCorp h140 Holbrook rd
" Leighton P (Doris F) retired h94 Upland rd
" Mabel S wid James F h10 Meadow
" Marion G tchr Lincoln Sch h30 Greenwood av
" Mildred L wid James E h27 Marsh
" Minnie clk Sheridan's r36 Verchild
" Otis W (Doris) bus B h10 Algonquin rd
ROGERS PERLEY C (Mabel F) pres-treas Quincy Steel Casting Co Inc h172 Davis
" Theresa wid John G h7 Hovey
" Timely Printing Service J Henry Rogers prop 265 Granite
" Virginia M emp Mass Engineering Co r947 Southern Artery
" William B (Margaret E) mach BSCo h61 Burns
" Zelma R wid Thomas h54 Williams
Rohan Francis D (Mary I) physician B h221 Winthrop
Rohde John T (Irene M) emp Camb h16 Clarendon
Rohrer Alice emp B r49 Rice rd
Roiha Kauko J elec L Grossman & Sons r388 Water
" Mary Mrs r52 Nelson
Roklund Hilma J wid Kalle h49 West
Rolf Harry h421 Hancock (3)
Rolfe Elizabeth E wid Frederick G h119 Washington (1)
Rolfs Charles L (Beatrice T) emp HP h90 Bridley
" Horace (Charlotte) emp WBZ h288 Wilson av
Rolka Frank R (Edna A) emp Howard Johnson h103 Utica
Roller Rink Supply Co Morris Zucker prop 68 Phillips
Rollins Elton S (Phyllis E) clk NQPO h220 Belmont
" Fred G (Katherine R) dentist W Rox and VA Hosp h93 S Central av
" Fred G Jr (Barbara B) dentist tech US Govt h8 Richfield
" Robert H (Kathryn) public accountant h65 Havilend
Rollo Vincent P clk QPO res S Bra
Rollock Clinton A Jr (Margaret J) slsm h99 Pleasant
Rolls Ralph C (Lanore A) prop Esso Service Station & Parkway Variety 507 Furnace Brook pkwy h do
Romaine James H radio & TV 117 Quincy av r22 Mechanic
Roman Gardens Inc restaurant 653 Southern Artery pres-mgr Peter Savini
Romanelli Arthur (Cecile) emp B h25 Abigail av
" Yolanda E clk B r25 Abigail av
Romano Charles (Margaret) prop Charles Romano Co Dor h109 Manet av
" Frank J (Genevieve R) emp Citrus Fruit Juices h60 Holyoke
" John (Margaret) emp B h176 Charles
" Joseph prop Romano's Barber Shop res Milton
" Lillian P mach opr B r155 Willard
" Louise wid Modestina h155 Willard
" Michael A (Ida) emp Hing h142 S Walnut
" Pasquale (Angelina) h76 Phipps
" Rosa sec B r76 Phipps
" William E (Catherine C) const wkr h9 Littlefield
Romano's Barber Shop Joseph Romano prop 716 Adams

Romanowsky Anna (Mrs John) nurse Long Island Hosp B h11 Ruggles
" Felix (Nellie) lab h61 Broadway
" John (Anchena) emp BSCo h11 Ruggles
" Nellie (Mrs Felix) emp Green Diner h61 Broadway
Rombola Anthony (Julia) bus B h96 Curtis av
Romeri Luigi (Josephine) retired h690½ Willard
" Robert F (Lena M) emp Ship Yard h744 Willard
Romig William R (Rachel) emp Conn h7 Allerton
Romm George prop Romm & Co res Brockton
" & Co George Romm prop jewelers 1534 Hancock
Romsey Albert r77 Norton
Ronan James P (Margaret A) maintenance dept MTA B h25 Bryant av
" Martin J retired r74 Upton
" Maurice N (Elizabeth) emp B h44 Franklin av
" William T bartender Sagamore Cafe r74 Upton
Ronayne William F (Dorothea F) lineman MTA r3 Myrtle
Ronca Leo W (Esther V) barber h198 Elm
Ronka Ensio K F surgeon Vet Adm Hosp h31 Morley rd
Ronni Hilma wid Evald h58 Town Hill
" John E (Eva L) emp BSCo h47 Town Hill
Roobian Charles E Jr (Angela T) supvr B h9 Ridgeway
Rood Wallace G (Eugenia E) retired h58 Phillips
Rooney Elizabeth G emp Planning Dept Q res Cambridge
" Evelyn C sec Frele H Royer r5 Newport ter
" John H emp NET&TCo h24 Holmes
" John H Jr (Mary) emp NET&TCo h50 Payne
" Joseph F (Virginia M) emp B h21 Stoughton
" Joseph L (J Frances) emp NET&TCo h14 Crest
" Joseph W (Marie A) slsm B h742 Willard
" Louise M wid Bartholomew r40 Glover av
" Lydia wid Matti h52 Nelson
" Margaret M chief opr NET&TCo h5 Newport ter
" Mary L r22 Glover av
" Paul (Ruth) USAF r32 Meadow
" Robert F (Dorothy L) emp B h62 Turner
" Thomas P (Thelma M) emp B h8 Winslow rd
" William E student r24 Holmes
Root Edmund A (Ethel L) pattern mkr h56 Sea av
Roper John J (Josephine L) slsm Armstrong Cork Co h32 Hamilton av
" Robert J (Dorothy G) emp B h16 Madeline
Ropes Alice G wid Arthur D h15 Wollaston av
Rosanna Michael A (Christine F) welder Mass Engineering Co h200 W Squantum
Rosano Frank emp Granite City Elec Supply Co res inq do
Rosati Augustino (Rosina) stitcher Everett h7 Marsh
" Donato (Salvatore) stone ctr h109 Cross
" Frank emp BSCo r109 Cross
" Stanley D emp B r185 Atlantic
" Thomas A (Dora) bus B h185 Atlantic
Rosatone Alfredo (Doreen E) emp Q Housing Authority h18 Doane (2)
" Patrick (Olga) bus agt Hod Carriers Union h99 Bigelow
Roscoe Richard R (Clarice T) asst foreman TR&SCo h56 Freeman
Rose Alice wid Harry r37 California av
" Edward (Adelina F) emp White Bros h9 Pierce
" Edwin R (Virginia L) emp B h505 Newport av
" Elmer A (Mildred V) elec sales eng B h7 Canton rd
" Harold R (Florence M) (Twin City Laundry) res Hingham
" Harold R Jr (Twin City Laundry) (Stan's City Service) res Hingham
" Hugh (Viola) emp RMfgCo r106 Centre
" Mabelle Mrs h15 Cyril
" Marie Beauty Salon Rose Marie Harb prop 4 Maple (2)
" Marie r63 Hamilton
" Ralph E (Mary) (Twin City Laundry) res Hing
" Robert T (Frances M) lab r60 Cummings av
" Sewell C (Adeline M) mach B h63 Hamilton
" Walter N student r63 Hamilton
Roseland Edward E prop Quincy Medical Laboratory h Dorchester
Rosen Emily L r13 Plover rd
" Frances wid Henry pres Billings Pharmacy and clk PO Sta No 20 h80 Freeman
" Herbert (Mary) h109 Pontiac
" Harvey E (Sylvia) emp RMfgCo h22 William T Morrissey blvd
" Ruth social wkr r80 Freeman
" Theodore (Ada) emp Mass State Auto School h17 Longwood
Rosenaeur Dorothy tchr B r18 Common
" Sophie wid Alexander h5 Common
Rosenberg Abraham L (Tillie) locksmith 781 Southern Artery h do
" Albert (Betty) prop Carroll's Cut Rate 19 Beale h995 Furnace Brook pkwy
" Agnes emp S H Couch Co r11 Landers rd
" Bernard emp QPL res Dor
" Bert G (Lillian) emp Lavis Store Camb h36 Alrick rd (2)
" Carl (Cecily) elec tech Traverlete Inc B h38 Keyes
" Muriel B (Mrs Carl) bkpr Capitol Super Market res Sharon
" Rita emp Q Public Library h11 Landers rd
" William pres Dunklin Donut of Mass Inc res inq do
" William pres Industrial Luncheon Service Inc res Newton
Rosenblad Eric (Robina) painter h107 E Squantum
Rosenblatt Burt (Dorothy W) auto bus B h186 Summit av
" Gerald student r30 Shaw

" Simon (Mollie) emp B Mutual Life Ins Co h30 Shaw
Rosenburg Joseph (Hannah D) elec J & J Electric Co B h941 Furnace pkwy (basement)
Roseneath Apts 69-71 Glover av
Rosenfeld Alexander (Susie) lab h34 Carlson
Rosenfelt Leo H (Gloria M) mach B Navy Yard h34 Carlson
Rosenfield Barbara L emp Dor r8 Channing
" Isaac (Rose) physician 102 Billings rd h do
" Joseph (Marie A) ins B h8 Channing
Rosenhammer Agnes packer S H Couch Co Inc h60A Woodbine (12)
" Rita asst Thomas Crane Public Library r11 Landers rd
Rosenhek Marshall A bus B r677 Washington
" Sadie wid Gustav h677 Washington
Rosenkranz Joseph G (Anna L) emp White Bros res inq do
Rosenquist Albert T carp r342 E Squantum
" Theo (Hilda A) carp h342 E Squantum
Rosenthal Herman (Mae J) slsm h28 Adams
" Norman (Edith F) slsm h10 Hummock rd
" Norman W supply clk BGWks r10 Hummock rd
" Ralph O (Mildred) bus JP h48 Longwood rd
Rosin Jennie M Mrs r18 James
" Maurice bus B r18 James
Roson Wilfred r24 South
Ross A Isabelle sten B h24 Beach
" Agnes A emp RMfgCo r19 Clarendon
" Alex T (Mary A) emp B h73 Waterston av
" Alfred E emp B r18 Oval rd
" Alice (Mrs Kenneth) emp B h27 Barry
" Amelia emp Wey h40 Nelson
" Ann nurse QCHosp res E Barre Vt
" Annie K wid William F h115 Hamden cir
" Archie T (Elizabeth J) retired h19 Clarendon
" Arthur L opr EM St Ry res S Wey
" Benjamin B (Harriet) emp PSCorp h62 Tyler
" Bethel B wid Spenceley W asst supt of lunch for Commonwealth of Mass h109 Summit av
" Calvin A (Dorothy A) estimator Hunt Store SB h104 Dysart
" Charles USA r53 Vershire
ROSS CHARLES A insurance and real estate furniture and storage warehouse and pianos 28 Franklin tel MA 9-2652 and 110 Summer Boston h98 Independence av see p 100
" Charles A carp h34 Ames
" Charles E (Emily M) steamfitter h46 Gannett rd
" Charles J (Vera M) carp Ross Cont Co h75 Ames
" Charles N (Barbara D) lawyer 1359 Hancock (10-14) and asst Registrar of Deeds Norfolk County h56 Monroe rd
" Christine wid James h56 Jackson
" Daniel retired r190 Merrymount rd
" Daniel (Bessie) emp Hub Motor Co h165 Beach
" David (Olanda) contractor h181 Centre
" Donald F r165 Beach
" Doris K bkpr B r29 Pleasant
" E James emp Quint's Greenhouse r12 Gothland
" Edith C Mrs emp Swift & Co B r3 Oakland av
" Edward W student r44 Densmore
" Eleanor emp QCHosp r20 Berry
" Eleanor wid Harry B h32 Vine
" Elizabeth W tchr B h226 Independence av
" Elton J (Ethel M) emp Quint's Greenhouse h12 Gothland
" Ernest L (Irene E) eng Gillette Safety Razor Co B h355 Belmont
" Esther prop Studio of Electrolysis res Dor
" Florence M wid Albert h87 Brook rd
" G Warren dry goods JP h48 Bay
" George eng NYNH&HRR h41 Island av
" George E (Iris) emp Ross Construction Co h34 Ames
" George L patrolman QPD r29 Pleasant
" Harry (Joan) h140 Holbrook rd
ROSS HERBERT G (Grace M) office mgr Charles A Ross h66 Lurton
" Irene E (Mrs Ernest L) electrical tester RMfgCo r355 Belmont
" Irene K (Mrs John J) emp Granite Trust Co h100 Washington
" J Albert r165 Beach
" J Russell (Elsa R) claims adj B h79 Ames
" James (Marion E) polisher Memorial Granite h18 Endicott
" James USMM r53 Vershire
" James A mach B r19 Clarendon
" James W (Regina) USN h13 Plover rd
" Joan med tech B r109 Summit av
" John A (Mary E) supt B h25 Oakland av
" John M (Phyllis M) mech NET&TCo h 100 Washington (6)
" John Wesley (Ruth) emp Quincy City Hospital h53 Suomi rd
" Katie A wid Alexander h29 Pleasant
" Kathryn J emp Old Colony Laundry r133 Liberty
" Kenneth (Alice) emp E Milton h27 Barry
ROSS LOUIS E (Edythe) v-pres The Bargain Center Inc res Brookline
" Louisa A music tchr 15 Merrill av h do
" Margaret E wid William P h18 Oval rd
" Martin (Shirley) emp B h17 Taylor
" Mary J bkpr Norfolk Iron Co r204 Billings
" Maud L wid John A L h438 Beale
ROSS N STANLEY v-pres charge sales Pneumatic Scale Corp Ltd res Hingham
" Neil M USA r32 Vine
" Norman E emp PSCo h60 Taylor
" Phyllis E emp Keystone Dor r19 Clarendon
" Phyllis M (Mrs John M) clk Sheridan's h100 Washington (16)
" Richard B (Florence M) (W G & R B Ross) h15 Newfield
" Richard T r44 Dinsmore
" Robert (Geraldine) emp Q Plating Co h27 Harrington av
" Robert W r164 Granite
" Samuel (Muriel) pharmacist Thayer Pharmacy Inc h86 Myopia rd
" Stella M tchr Adams Sch r115 Hamden cir
" Sumner (Frances) h23 Anderson rd

Ross Teresa C r165 Beach
" Thomas L shipfitter r19 Clarendon
" Thomas S (Ella D) h44 Densmore
" Thomas S Jr USAF r249 Hobart
" Virginia clk Lincoln Stores r19 Clarendon
" W G & R B (Wesley G and Richard B Ross) painters and decorators 15 Newfield
" Wendell A (Bernadine) emp TR&SCo h164 Granite
" Wesley G (Lillian G) (W G & R B Ross) h20 Kemper (21)
Rossi Edna Mrs h19 Branch
" Ettore S (Marie G) emp Victor Coffee Co B h53 Suomi rd
" Jennie seamstress r216 Quincy av
" John L (Mary) emp Hingham h36 Euclid av
" Loreto (Rosa) emp NYNH&HRR h216 Quincy av
" Luigi const wkr r216 Quincy av
" Silvio A (Ruth) tchr Wollaston Sch h445 Palmer (3)
Rossignol Louis (Eleanor) contractor 129 Elm h do
Rossing Ingeborg r38 Edgemere rd
Rossini Louis emp MDC r7 Larry pl
" Rose wid Giusto dom City h7 Larry pl
Rosvall Armas E (Martha E) bus Cape Cod r12 Arthur
ROSVALL MARTHA E (Mrs Armas E) chief cataloguer Thomas Crane Public Library r12 Arthur
Rota Louis J (Marie D) emp Needham Hts h299 Atlantic
Rotary Kiwanis Hall 1535 Hancock
Roth Elmer C (Clara B) retired h140 President's la
Rothera Charles F (Emma B) h34 Royal
Rotheroe Annie r129 Harvard
Rothman Maurice S (Sydel F) physician 1200 Hancock h47 Russell pk
Rothwell Beatrice H r16 Berry
" Clara M r16 Berry
" Helen F (Mrs Mel Thomas) assoc prof ENC h21 Bromfield
" Louise A h16 Berry
" Mel Thomas (Helen F) assoc prof ENC h21 Bromfield
Rotkonic Gloria stitcher Mildred Dress h23 Hancock ct
Rotman Aaron (Esther C) h23 Cranch
" Louis h23 Bishop rd
Rotondi Angelo (Frances L) office mgr Kincaide Furniture Corp h33 Clarendon
" Marian L sten Kincaide Furniture Corp r33 Clarendon
Rottman Isabel R wid Walter F h51 Standish av
Rotunno Anthony M (Ruth) emp B h53 Alton rd
" Gino clk B h74 Crescent
" Peter r74 Crescent
Rougvie Lillian J sec Q Council of Churches r43 Glover av
" Mary F bkpr MacKenzie & Foster Co h43 Glover av
Rouillard Frances T (Mrs Frank J Jr) bank clk Old Colony Trust Co B h110 Cross
" Frank J (Irene M) bartender h107 Darrow
" Frank J Jr (Frances) slsm Westland's Sproting Goods h110 Cross
" Frederick J (Marion L) retired h338 Quarry
" Helen wid John r76 West
" Mary A (Mrs Theodore J) (Rouillard's Cafe) h82 Common
" Mary T Mrs h40 Butler rd (37)
" Theodore J (Mary A) (Rouillard's Cafe) and firefighter QFD h82 Common
Rouillard's Cafe (Theodore J and Mary A Rouillard) 139 Copeland
Roukes Howard C (Katherine E) clk BSCo h57 Spear (1)
Rouleau Auguste O (Sarah) h19 Carruth
" Barbara Ann emp BGWks r56 Filbert
" Charles H (Martha) mach BSCo h56 Filbert
" Patricia K clk Mohican Market r56 Filbert
Rounds Ira L (Ethel) bus driver EM St Ry h 180 Atlantic
" Joseph maintenance man QCHosp r55A Adams
" Mae Mrs h27 W Squantum
Roundy Ada B wid Claude B h100 Shed
ROUNSEVILLE LE ROY L (Elda) prop Roy's Flowers h14 Macy tel MA 9-6377
" Nancy Lee student r14 Macy
Rourke Grace L Mrs opr NET&TCo h3 Moscow
" Herbert F (Barbara A) emp QFD h42 Gordon
Rouse George W (Olive E) supt Victoria Apts h35A Waterston av
" Richard O (Lillian M) emp US Govt h130 Brook
Roushey Louise M regional dir Girl Scouts r61 Brook
Rousseau Anne r215 Safford
" John P (Helen M) clk BGWks h56 Vane
Roust Florence M Mrs h10 Cherry (3)
" Mary r10 Cherry (3)
" Thomas r10 Cherry (3)
Routen Joseph F (Margaret M) emp Dor h74 Sherman
Rowan Arvie W (Eleanor F) emp Brighton h74 Hamden cir
Rowbotham Charles F prop Sea St Garage r9 Bird
" Charles F Jr mech Sea St Garage r9 Bird
" Jeannette r9 Bird
Rowe Arthur S (Rowe's Service Station) res Abington
" James (Muriel) slsm B h51 Helma
" John A (Henrietta F) prop J A Rowe Dept Store Hing h16 Farrell
" John P (Ethel) stone cutter h84 Bartlett
" Karen K (Mrs Norman W) tchr Parker School h501 Hancock
" Norman W (Karen K) emp B h501 Hancock
" Richard H (Rowe's Service Station) res Bra
" Ronald J (Marion L) emp BSCo h101 Bartlett
Rowe's Service Station (Richard H and Arthur S Rowe) 191 Quincy av
Rowell David F (Miriam) patrolman QPD h10 Alton rd

" William G (Mona M) emp Camb h221 Harvard
Rowillard Francis (Mrs) emp bartender Bessie's Restaurant h107 Darrow
Rowland Annie M Mrs r29 Franklin av
Roy Adelard H (Joan B) emp Wey h501 Hancock
" Antoine J (Leona M) carp Dedham h144 Newbury av
" Clifford G (Gertrude) draftsman 106 Piermont
" Frances S wid Clarence S clk USN Dept h179 Upland rd (14)
" George A (Marie L) shipwright BSCo h138 Glendale rd
" George A Jr r138 Glendale rd
" Lydia K wid Robert sten Ginn Co B r68 S Central av
" Ralph (Sara) cook h23 Holmes
" Robert (Patricia) slsm GE Credit Corp h31 Knollwood
" Sally E Mrs r23 Holmes
ROY'S FLOWERS LeRoy L Rounseville prop 94 Washington tel GR 2-1900 see p 74
Royal Cafe pres-treas Biago Villa 505-507 Washington
Royer Frele H (Julia A) real estate 80A Beale res Brookline
Rozner Arthur M (Rose) emp Cummings Co h11 Edgewood cir
Ruber David S (Helen) social wkr B h19 Ashwood
" Edward B (Gertrude S) emp Gibson Liquor Mart h37 Maypole rd
Rubin Arnold tchr QJHS res Mattapan
" Edith B wid Robert pres-treas-mgr Artery Liquors Inc res Bline
" Frank F (Mollie) physician 795 Southern h131 Monroe rd
" Leon lawyer 7 Temple (4-5-6) res inq do
" Samuel prop Hancock Service Station res Dor
RUBIN SERENA JANE music librarian Thomas Crane Public Library h153 Water (8)
Rubino Eleanora L (Mrs Leo J) sec h84 Edwards
" Leo J (Eleanora L) emp Electronics Dept RMfgCo h84 Edwards
Rubinovitz Benjamin H (Gertrude) dir maintenance Enterprise Stores h66 Longwood rd
Rucker Randall (Doris) r95 Franklin
Rucky Ailos emp WFCo r49 Rice rd
" Nicholas R (Marie) emp Dor h266 Fenno
Rudden James F (Mary R) USMM h104 Billing rd
Rudderham Carol J emp Norfolk County Trust Co r11 Newport ter
" Frank (Beatrice) service mgr Canteen Co h21 Albany
" John H (Marion F) clk B h11 Newport ter
Ruddick George H (Mary E) h25 Quarterdeck rd (1)
Ruddy Mary r92 N Central av
Rudkin Max (Shirley P) slsm B h295 Billings
Rudner Benjamin (Sylvia) emp B h148 East Elm av
" Joseph (Ida) variety 1052 Hancock h148 E Elm av
Rudolf Charles (Nellie) painter 174 Centre h do
" Charles E (Madeline K) dock master and rigger Q Adams Yacht Yard Inc h41 Palmer
" Elizabeth A sten Pneumatic Scale Corp r41 Palmer
Rudolph Florence Mrs emp Waldorf Cafeteria res N Wey
Ruga John r190 Franklin
Rugg Floyd W (Juanita J) emp B Gear h10 Grand View av
" James M emp B r22 Narragansett rd
" Mary M wid Chester W h22 Narragansett rd
Ruggeri Rocco S (Margaret C) mech B h22 Thornton
Ruggiano Andrew L (Frances B) prop Andy's Barber Shop h271 Water
" Joseph (Catherine) emp BSCo h107 School
" Luigi (Lena) retired h105 School
Ruggles Arabelle K wid Charles h104 Putnam
" Gertrude A emp QCHosp r86 Bird
" Helen Mrs h124 Main
" Hope A emp B r86 Bird
" Lawrence H (Gertrude A) emp Fall River h86 Bird
" Max F (Rosalyn) bldg cont 102 Putnam h do
" Wells G (Dolly T) lawyer 1364 Hancock (10) res Bra
Ruitto Richard W (Sina J) emp Boston Edison Co h24 Pearl
Rule Edna wid Thomas emp Waldorf Restaurant h177 Rhoda
" Walter S (Marie J) service man h22 Berry
Rull Anna M h2 Oakland av
" Daniel J Jr (Frances L) plumber B h385 Beale
" Frank J (Helen M) plumber SB h391 Beale
" Myrtle T emp B r3 Thayer
" Robert F USN r3 Thayer
" William L Jr emp B Post Office r3 Thayer
" William L S (Oliver J) slsm h3 Thayer
Rumis Svea K r62 Ruggles
Rumpf Lester A (Marion A) emp RMfgCo h 134 Old Colony av
" Marion A (Mrs Lester A) cashier Chandler & Co B r134 Old Colony av
" Otto E (Alice M) emp Pullman Co h95 Bay View av
Rumson John W (Beatrice I) h60 Quarterdeck rd (1)
Rund Andrew (Thea) carp h21 Pratt rd
RUNDLETT PAUL W C A G O minister of music Wollaston Church of the Nazarene res inq do
Rundquist Carl R (Sigria) lab h95 Cranch
" H Margarita emp PSCo r95 Cranch
Runge Lester (Jeanne M) mgr Hoffman's Restaurant JP h883 E Squantum
Runius Sten R emp BSCo h62 Ruggles
Runnalls John (Margaret) emp Stop & Shop h50 Chickatabot rd
Runnals John H (Anna M) lieut QFD h5 Bedford
" Richard USN r5 Bedford
Ruocco Joseph J (Antonia M) mech EM St Ry h405 Furnace Brook pkwy
Ruoppo Lydia wid Titus h89 Town Hill
Rupert Irvin (Frances) emp Roxbury Bank h150 Liberty

Rupert Rodney C student r106 Faxon rd
" Stanley P (Ruth R) clk B h106 Faxon rd
Rupp John B (Mabel E) retired h17 Overlook rd
Rupprecht Robert A (Louise) mech Dor h28 Mechanic
" Robert H (Margaret T) emp Hicks & Son h34 Aberdeen rd
Rusceni Joseph emp City r69 Columbia
Ruscetta Bernard (Vivian) mgr personal loans dept Granite Trust Co res Scituate
" Josephine Mrs h65 Cleverly ct
Ruscio Michael J (Marion B) planer opr L Grossman and Son Inc h102 Liberty
Ruscitto Antonio pres-treas Antonio Ruscitto & Sons h60 Alton rd
" Antonio Sons Inc granite 159 Brook rd pres-treas Antonio Ruscitto
" Mary Mrs h231 Liberty
" Peter G (Louisa C) v-pres A Ruscitto & Sons Inc h211 Upland rd
" Roy N (Phyllis E) emp Conrad Emerson Norris Co h12 Concord
Rusconi Angelo r57 Penn
" Arthur emp B r69 Columbia
" Benvenuto mach Mathewson Mach Wks h57 Penn
" Frank J (Lucy) emp Camb h84 Columbia
" Giromina wid Baptist h69 Columbia
" Hugo h57 Penn
" Joseph h86 Brook rd
" Joseph mgr Quincy Grossman Surplus Inc r124 Bunker Hill la
" Joseph lab Deveney r69 Columbia
" Leona L emp Old Colony Laundry r194 Liberty
" Marcello S (Mary) shoe wkr Rox h194 Liberty
" Mary bkpr Camb r69 Columbia
" Sabina Mrs clk h86 Brook rd
Rush Edward P (Dorothy C) slsm B h992 Furnace Brook pkwy
" Thomas (Geraldine N) emp B h12 Hilda
" William J (Mary) h197 Beach
" William T (Rosalie V) slsm B h140 Grand View av
Rusha Oswald E (Zelma E) emp S Boston h249 Winthrop
Rushford George L (Emeline E) steamfitter h149 Milton
Rushton Elizabeth L (Mrs William A) sec Kettell Blake & Read B h111 Whitwell
" William A (Elizabeth L) buyer D C Percival Co B h111 Whitwell
Rushworth William H (Irma L) h12 Carle rd
Ruska Oswald E (Zelma E) emp Lumsden & Van Stone B h249 Winthrop
Russell Alan G (Jane E) emp Granite Trust Co h11 Hollis av
" Andrew J (Catherine M) mech r16 Ellis
" Apartments Eugene Gurhey supt 14 Russell
" Bert C (Norma T) aircraft mech NE Air Lines h65 Buckley
" Catherine wid John h21 Endicott
" Donald r19 Gilmore
" Dorothy tchr Wollaston Sch res Wey
" E Dorothy tchr Merrymount Sch r19 Gilmore
" Edward F (Mary C) emp M Ray Co B h109 Mary
" Elizabeth E wid Alex W h19 Gilmore
" Ethel Mrs bkpr R E Foy & Sons Inc h100 Washington (27)
" Frank J (Sophie) emp BSCo r62 Independence av
RUSSELL FUNERAL HOME Sigrid A Russell prop Harold A Thurston mgr and funeral director 644 Hancock tel GR 2-7423 and 21 Franklin see p 83
" George C (Lillian I) mach BSCo h19 Endicott
" George C Jr USA r19 Endicott
" Gertrude T emp Quincy Health Dept h53 Spear (6)
" Harry emp City r58 Merrymount rd
" Helen D nurse QCHosp h58 Woodbine (10)
" Henry F (Marion E) US Patents 47 South h do
" Hope E wid John E h57 Cummings av
" Ina emp Industrial Heat Treating Inc res inq do
" James C (Jessie) compositor B h83 Harvard
" James E Jr (Barbara M) emp PO B h102 Dysart
" James K student r567 Quarry
" Jane E (Mrs Alan G) emp B h1 Hollis av
" John (Jessie M) moulder B h29 Newbury
" John (Marion) iron wkr h567 Quarry
RUSSELL JOHN B sales mgr S H Couch Company Inc res Hingham
" John C (Ellen E) purchase agt Dor h25 Cliff
" John F (Mary) h10 Sewall
" John R (Annette) emp H N Worthington h32 Bradford
" John S USN r29 Newbury
" John Jr USN r467 Quarry
" Margaret C wid Ralph G emp Bra h118 Russell
" Mary C (Mrs Edward F) emp NET&TCo h109 Mary
" Marland O (Virginia J) draftsman BSCo h148 Kendrick av
" Raymond D (Dorothea) prop Shell Service Station 315 Hancock res E Wey
" Richard Jr mgr Richard H Russell Rest Inc res Milton
" Richard H pres-treas Richard H Russell Inc res Milton
" Richard H Inc restaurant 70 Adams pres-treas Richard H Russell
" Robert student r58 Woodbine (10)
" Robert (Helen F) retired h67 Edison pk
" Robert (Margaret) emp B h55 Davis
" Sally S Mrs h850 Sea
RUSSELL SIGRID A wid Bernard A prop Russell Funeral Home res h454 Pleasant Milton
" Theresa M emp Texas Co r148 Harriet av
" William (Marion) h242 Marlboro
" William emp Industrial Heat Treating Inc res inq do
" William A (Theresa) pipefitter BSCo h148 Harriet av
" William A (Floris E) brakeman NYNH&HRR h165 Arlington
" William C (Eileen L) slsm B h69 Taffrail rd (4)
" William J student r29 Newbury

" William L (Elizabeth) emp B h864 Furnace Brook pkwy
" William L emp B h45 Marion
Russo Angelo M (Lenora) prop Georgie's Tavern Inc h69 Garfield
" Anthony E (Angelina) emp B h448 Adams
" Anthony C (Emily) emp B h448 Adams
" Arthur (Charlotte) emp B r31 Taffrail rd
" Augustine emp BSCo r69 Garfield
" Augustine T carrier PO res Cohasset
" Betty emp Camb r38 Hayden
" Caroline Mrs emp Health Corset Shop res E Wey
" Edward F (Mary) emp L Gross & Sons Inc h10 Bigelow
" Elizabeth r94 Greenleaf
" Francis ins agt Prudential Life Ins Co res Brockton
" Francis S (Lucy) emp Clark & Smtih Inc h55 Pleasant
" Frank retired r91 Franklin
" Guy J emp 1089 Hancock res Hyde Park
" Ignazio (Bella) shoe repairer 130 Washington h11 Main
" James A (Alice M) barber shop 397 Water h142 Centre
" Joseph A (Elizabeth A) emp Cambridge h22 Field
" Joseph F (Beulah) USN r20 Hilda
" Louis (Virginia) emp TR&SCo h34 Massachusetts av
" Maria emp Pilgrim Luncheonette r69 Garfield
" Michael retired h127 Quincy
" Patrick clk John Hancock Ins B h35 Waterston av (15)
" Richard USA r69 Garfield
" Robert E (Helen E) slsm Singer Sewing Machine Co h19 Glenview rd
" Salvatore (Rose M) emp TR&SCo h22 Richie
" Virginia (Mrs Louis) emp Marvel Beauty Shop h34 Massachusetts av
" William (Mildred) emp O'Connell Crushed Stone Co h64 Shennen
Rust William F (Mary G) mech B h115 Billings rd
Rutan Huntington (Grace M) dairy chem h 268 Harvard
Rutherford Clyde T (Grace M) mach BSCo h52 Main
" Donald S emp Fox & Hounds Grill r52 Main
Rutka Joseph L (Anne L) emp B h42 Endicott
Rutledge Arthur E (Florence R) driver PO h158 Phipps
" William S USA r1 Lenox
" Winifred wid Harold F h1 Lenox
Rutter Lillian H wid Harry H h517 Hancock
Ruuska Alfred (Jean) lab h16 Piper
" Elia (Mrs Sulo) clk Olga Venna Dress Shop r19 Rodman
" Sulo (Elia D) lck B r19 Rodman
" Victor (Hilma) baths 42 Arthur h do
Ryan Agnes Mrs receptionist Social Security Adm res Wey
" Anne emp B r39 Bryant av
" Aurora wid William H h90 Oakridge
" Bernice emp B r39 Bryant av
" Carol A emp B r50 Prospect
" Carole A r8 Mears av
" Catherine h18 Newton
" Charles M (Doris E) emp BSCo h162 Granite
" Daniel T Jr (Margaret A) firefighter QFD h120 Darrow
" David E student r80 S Walnut
RYAN DENNIS F (Caroline F) lawyer-clk District Court Eastern Norfolk and chrm American Red Cross Quincy Chapter h84 Fenno
" Donald J emp Sparkle Cleaners r35 Miller Stile rd
" Edward J (Katherine) emp Minit Car Wash h30 Edinboro rd
" Eleanor (Mrs William J) sec Charles H Pipe r156 E Elm av
" Francis E Jr emp South Shore Wine Co res Winchester
" George (Rita) emp B h10 Lawn av
" Gerald (Doris) emp B h6 Sextant cir
" Helen wid Walter W office mgr Quincy Community Chest & Council Inc h17 Wampatuck rd
" Helen C (Mrs John L) emp Granite Trust Co r50 Prospect
" Helen P emp Travelers Ins Co B r50 Prospect
" Helen T emp School Dept Camb sum res 69 Mass av
" Irene clk B r85 Fenno
" James (Bernice) prop Jenny Service Station h26 Figurehead la (4)
" James (Eileen) foreman B h32 Meadow
" James A opr EM St Ry res Dor
" James A (Eleanor) emp BSCo h10 Mears av
" James F USA r32 Meadow
" James F (Lillian M) clk PO h149 Vassall
" James J (Catherine) emp Int Rev Dept B h39 Bryant av
" James V (Bernice M) prop South Shore Jenny Service h26 Figurehead la
" Jane emp Dotty Dunbar Restaurant r32 Eustis av
" Jennie wid Martin W sum res 69 Massachusetts av
" John clam digger r10 Mears av
" John A slsm New England r55 Crosby
" John J (Norma D) foreman B h32 Eustis
" John J emp BSCo r633 Sea
" John J Jr opr EM St Ry res Dor
" John L (Helen C) emp Camb r50 Prospect
" John M emp Raytheon Co r9 Oakridge rd
" Joseph chauf City of Quincy h15A School
" Joseph A prop NQ Tastee Freeze Co res Plymouth
" Joseph H prop Tastee Freeze (Hancock st) r5 Linden ct
" Joseph H (Elinora P) acct analysis B h117 Barham av
" Joseph P tchr CJHS res JP
" Julia L wid Joseph F h80 S Walnut
" June tchr Huntington Sch r59 Virginia
" Kenneth M (Gladys) clam digger h8 Mears av
" Lawrence M (Beatrice M) retired h24 Arnold rd
" Margaret emp Dorchester Argus Dor r39 Bryant av
" Margaret B r96 Connell
" Martin F USAF r32 Eustis

Ryan Mary A wid George h55 Crosby
" Mary C wid William H h17 Pelican rd
" Maud Mrs h83 Lawn av
" Michael H retired r52 Packards la
" Minerva nurses aide QCHosp r235 Arlington
" Patrick J (Barbara E) automobile renting B h126 Robertson
" Ralph E (Diane R) emp BSCo h20 Trafford
" Richard F (Jane E) custodian Francis W Parker School h113 Common
" Richard J (Helen C) foreman B h14 Hummock rd
" Richard M (Barbara J) USA r58 Curlew rd
" Richard P Jr (Ann) shipper h35 Water
" Robert student r113 Common
" Russell (Eleanor G) emp F B Rich & Sons h265 Bellevue rd
" Stephen J (Mary E) emp Q h29 Wentworth rd
" Sybil F wid John L h123 Hamden cir
" Thomas W emp B r9 Oakridge rd
" William H (Anastasia B) supvr NET&T Co h74 Tirrell
" William J (Eleanor) emp City of Boston h156 E Elm av
" William J (Margaret M) painting cont 16 Campbell h do
" William L (Rosella M) photographer B Post h32 Old Colony av
" William P (Winifred R) welder Monsanto Chemical Co Everett h182 Common
Ryberg Dorothy H emp Shawmut Bank B r11 Orleans
" Elof (Blenda M) emp Norfolk Iron Co h11 Orleans
" Evelyn M emp Waverly Heating Co B r11 Orleans
Ryden Arthur M (Helen) emp Hing h10 Ryden
RYDER BROOKS commissioner Quincy Health Department res Cohasset
" Clara E wid Frank H h12 Medway
" Doris M wid Clarence E r56 Walnut
" Eugene H (Rose C) emp Boston Gas Co h76 Parkhurst
" Frank C (Anna W) retired h79 Winthrop av
" Janet W (Mrs Theodore A) emp B h63 Bayside rd
" Theodore A (Janet W) supt Whiting Milk Co h63 Bayside rd
" William L (Florence H) emp B h85 Faxon rd
Rydwansky Frank C (Rose) asst foreman Pullman Co B h180 Elm
Ryther George H (Winifred C) mach BGWks h102 Safford

SAARELA EDWIN emp B r32 Arthur
" Lillian Mrs h32 Arthur

PROPERTY OWNERS
F. F. I.
For Further Information
In the Pink Section

Saari Albert emp Mayflower Diner r30 Chestnut
" Bertha r4 Kent
" Elizabeth h28 Kidder
" George W appr BSCo r27 Pearl
" Hiski (Hulda) retired h4 Kent
" Lina M Mrs h27 Pearl
" Phyllis emp Charles Ross Inc r27 Pearl
Saastamoinen Arvi K (Emma) h63 Kent
Saba George G (Nabiha) sec American Board h72 Lawn av
Sabastiani Elliseo r86 Greenleaf
Sabatino Cappola (Angelina) retired h887 S Artery
" —see Sabean Saben Sabens
Sabbagh Mitchell (Katherine) bus B h605 South
Sabean Barbara r65 Shore av
" Chester B emp B h74 Curlew rd
" Donald W (Jennie S) treas Abrasive Products Inc Bra h163 Arlington
" Earle (Barbara) emp B r49 Wollaston av
" G Alice sec BU r163 Arlington
" Helen V wid Earl E h62 Curlew rd
" Jason B (Dorothy B) slsm h65 Shore av
" Ruth M office wkr PSCo r7 Sea Gull rd
" Wallace A (Helen) bus B h7 Sea Gull rd
Sabine Barbara J sten B r122 Franklin av
" John R (Florence E) body shop foreman h122 Franklin av
" Paul V (Mimi) student h25 Fifth av (4)
Sabino Cutillo (Marie) bus B sum res 125 Macy
Sabouris Gideon barber 25 Granite res Mattapan
Sacca Roy N (Lucy C) mach BGWks h60 Endicott
Saccardo Carmine r67 Darrow
" Felix (Ethel) emp Watertown Arsenal h51 Davis
" Margaret emp B r67 Darrow
Sacchetti Adamo (Elba) emp T S Craig h207 Liberty
" Alfred P (Donna M) mach MMWks h8 Miller Stile rd
" Anthony (Dorothy) emp BGWks h145 Cross
" Antonia wid Vincenzo h125 Intervale
" Aurelio (Eda) emp Peruzi Granite h93 Brooks av
" Arnold emp S H Couch Co res Bra
" Bahillo (Emelda) foreman MMWks h3 Double
" Carol S student r93 Brooks av
" Cesidio L firefighter QFD r68 Rodman
" Charles J (Mary) emp BSCo h14 Tinson rd
" Charles L (Adeline) emp NE Altar Co h68 Rodman
" Donata wid Constanzo h58 Rodman
" Edmund J (Michelene M) emp BSCo h84 Shirley
" Evo J (Ethelynn R) asst mgr Furnace Brook Golf Club h84 Shirley
" Frank (Ernestina) h24 Wittick pl
" Gina emp Ashmont r58 Rodman
" Gino R (Ethel T) h137 Liberty
" Guiseppe emp BSCo h14 Tinson rd
" Joseph (Doris) emp Martin's Ice & Oil h826 Willard

" Leo J (Bertha) emp Thomas Carrigg Co h49 Curtis av
" Mary emp Publar Rivet r103 Intervale
" Nello (Christina) mach MMWks h20 Hynes av
" Orfeo R (Lita M) cabinet wkr B h47 Butler rd
" Orlando L r61 Centre
" Regina r24 Wittick pl
" Robert (Nancy) mach MMWks h2½ Douglas
" Robert D emp Granite Woodworking Co r147 Liberty
" Ronald J estimator MMWks r47 Butler rd
" Tony r61 Centre
" Velia emp TR&SCo h58 Holmes (7)
" William (Evelyn) emp Silverman Garage h247 West
" William B (Emelda D) mach MMWks h3 Doble
Sacco Marciano F (Theresa) bulldozer opr h40 Bay State rd
" Peter emp Guay's Bakery r1419 Hancock
Saccoach Bernard F (Helen F) elec Pneumatic Scales h67 Parkhurst
" Helen L emp Pneumatic Scales r67 Parkhurst
Saccone Carl J (Pearl P) emp BSCo h21 James
" Joseph (Sarah) retired h136 Sumner
" Joseph C driver Whitman r21 James
" Martin (Virginia K) emp BSCo h13 James
Sachetti Biagio (Elizabeth) lea cutter h101 Intervale
" Charles (Elsa) emp BSCo h104 Cross
" Charles Jr r104 Cross
Sacks Seaman (Theresa) emp Camb h36 Broadway
" Theresa (Mrs Seaman) emp Custom Bag & Cover Corp h36 Broadway
Sacred Heart R C Church Rt Rev Msgr Irving L Gifford DD pastor, assts Rev Francix X Daniels, Rev Francis L Sullivan and Rev George F Murray, Masses 7, 8, 9, 10:30, High Mass 11:30, Holy days 6, 7, 7:30, 8 and 9, Holy Communion all masses 386 Hancock
Sacry Lloyd (Miriam) retired h2 Endicott
Sadler Anna E sorter r21 Vane
" Arthur F (Mary) emp Fore River h22 Franklin
" Charles M (Barbara) USN h436 Palmer (3)
" Edward C (Ruth M) mach TR&SCo h47 Butler rd
" Elizabeth L Mrs r58 Park av
" Herbert G (Florence) emp BGWks h981 Hancock
" Ruth M (Mrs Edward C) emp cafeteria NQHS h47 Butler rd
" Wallace E fireman N Wey h58 Park av
" Walter R emp Charlestown r148 W Elm av
" William emp Woods Gulf Sta res Bra
" William H h21 Vane
Sadowski Stanley F tchr QPJHS res Chelsea
Saffer Lena wid Hyman h27 Roberts
" Marvin (Arlene) emp Saffer's Auto Salvage h15 Bishop rd
" Milton L (Rita H) prop Saffer's Auto Salvage h17 Bishop rd
Saffer's Auto Salvage Milton Saffer prop 473 Quincy av
Safford Market Charles Aroian prop grocers 145 Safford
" Park 159-196 Beale
Sagamore Grille Inc 78 Sagamore pres Lillian A Sweeney treas Lawrence P Sweeney mgr Walter R Sweeney Jr
" Pharmacy Joseph M Feldman prop 528-530 Washington
Sagar E Mae emp I K Sturtevant Mill h10 Amsterdam av
Sagarino Mary E wid Frank A dressmkr 10 Dimmock (8) h do
Sage Frederick W (Stella A) emp Vulcan Tool Mfg Co h10 Blackwell
" James J (Catherine) foreman h86 Virginia rd
Sager Pearson Inc electrical supplies 39 Washington pres-treas Walter G Pearson
Sagerino—see Sagrino
Sahakian Alvin J (Ethel H) emp SB h445 Palmer (1)
" Ethel H (Mrs Alvin J) emp Boulevard Haven h445 Palmer (1)
Saivetz Bradford (Thelma) eng h51 Victoria av
St Angelo Daniel J (Aberta B) emp Milton h207 rear Winthrop
" James (Mary C) emp BSCo h9 Darrow
" Ronald R USA r9 Darrow
ST ANN'S R C CHURCH Rt Rev Walter J Leach DD pastor assts Rev Thomas V Daily and Rev Charles G Duffy, St L 755 Hancock rectory 757 Hancock Sunday masses 7, 8:30, 9:30, 10:30 and 11:30 a m two masses at 8:30 and 11:30 a m, Holy Day masses 6:00, 7:00, 8:00, 9:00 and 10:00 a m, week day masses 6:30, 7:00, and 9:00 a m, Holy Communion at all masses, First Friday masses 6:30, 7:00, 8:00 and 9:00, confessions 4-6 and 7:30-9:00, Saturday Eves of First Friday and Holy Days, Sacred Heart Devotions Sunday 4:30, Our Lady of Fatima Tuesday 7:30, Blessed Virgin Sodality Thursday 7:45, St Ann's Devotions Saturday 8:00 p m see p 45
" Women's Club Emmett Kelliher caretaker 40 Willow
ST CHRYSOSTOM'S EPISCOPAL CHURCH Rev Frank E Greene rector 529 Hancock Sunday services Holy Communion 8:00 a m, Upper Church School 9:30 a m, Morning prayer and sermon 11:00 a m, Lower Church School 11:00 a m, Evening prayer 7:00 p m, Holy Communion First Sunday 9:30 and 11:00 a m, Holy Days 7:30 and 10:00 a m see p 44
ST CHRYSOSTOM'S RECTORY 523 Hancock
St Germain Jean L (N Margaret) printer B h140 Reservoir rd
" Roland (Maria) mech Q Motor Co h16 Penns Hill rd
St John Arthur L (Ruth C) emp B Mutual Life Ins Co B h10 Albion rd
" Edward L (Rosalie M) emp White Bros h53 Harrington av

Sears

FURNITURE & RUGS
See insert opp name
Quincy Store—1591 Hancock St.—MA 9-6000

St John Nancy L emp Q Coal & Oil Co r33 Charlesmount av
" P Stanley (Anna) emp Yellow Cab h33 Charlesmount av
" Paul J (Rose M) emp American Stevedore Co h88 Ames
" Paul S Jr USA r33 Charlesmount av
" Rosalie M (Mrs Edward L) emp Bobbie's Beauty Salon r53 Harrington av
St John's Convent Sisters of St Joseph Sister St Bernadette mother superior 26 Phipps
" Parochial School Sister of St Joseph tchrs 26 Phipps
ST JOHN'S ROMAN CATHOLIC CHURCH Rev Stephen F Moran pastor Rev George H Callahan, Rev Thomas J Tierney, Rev Thomas W Moriarty curates and Rev John J Brown priest in charge Archbishop Williams Central High School masses 6, 7:30, 8:30 (two), 9:30, 10:30 and 11:30 a m, Children's Mass 8:30 a m 44 School cor Gay see p 39
St Joseph's Hall 95 Crescent
ST JOSEPHS SCHOOL Sister Mary Adrienne superior Sisters of St Joseph tchrs 22 Pray nr Washington
ST JOSEPH'S ROMAN CATHOLIC CHURCH Rev John J Allston pastor, Rev Richard F McHale 1st asst, Rev Joseph T Sheehy 2nd asst, masses Oct to June inclusive 7, 8, 9, 10 and 11:30 a m July to September inclusive 7, 8:30, 10 and 11:30 a m, weekdays 7:00 a m, Holy Days 6, 7, 8 and 9:00 a m, Confessions Saturdays, Eves of First Fridays and Holy Days 4:00-5:45 p m, 7:30-9:00 p m, 550 Washington see p 43
ST JOSEPH'S RECTORY 556 Washington
St Laurent Lillian (Mrs Rodney R) emp United Carr Corp Camb h19 Chester
" Rodney R (Lillian) emp B h19 Chester
" Rodrigue (Lillian) emp B h40 Woodbine
St Mary's Convent Sister M Frederick sister superior 131 Crescent
" Parochial School Sister M Frederick sister superior rear 121 Crescent
" RC Cemetery Rev Cornelius J Donovan supt 67 Reardon
" RC Church Rev Cornelius J Donovan pastor Rev Arthur C Flynn Rev Anthony A Cintolo curates 111 Crescent Sun masses 7, 8:30, 10:15 and 11:30 a m
St Onge Richard F (Ruth) slsm B h31 Safford
St Paul's Methodist Church Rev Robert L Treese pastor 6 Fort services Sun 10:45 a m 7 p m SS 9:30 a m
Saklad David granite 269 Centre h do
Sakolove Abraham (Gertrude) mgr Fleishman's Mkt h126 Piermont
Sal's Barber Shop Michael Salvazzi prop 561 Washington
Salachi Albert M (Susan M) emp B h21 Victory av
Salamone Angelina L emp Welfare Dept Q r68 Water
" Ann emp Q Welfare Dept r68 Water
" Anthony V mech Q Motor Co r154 S Walnut
" Biagio (Laura) painter BSCo h68 Water
" Charles P emp BSCo r67½ Water
" John J mech Quincy Auto Exchange Inc r154 S Walnut
" Nado (Josephine) grocer 69 Water h do
" Raymond painter BSCo h67½ Water
" Raymond lab BSCo h154 S Walnut
" Salvatore garage wkr Nash Garage r67½ Water
" Samuel V (Mary) emp President Chevrolet Co h44 Endicott
" Walter L mech Kane Chevrolet r154 S Walnut
" Walter L (Edith) auto mech h20 Quincy
Salberio Antonio C (Vivian J) emp Salem h401 Palmer (4)
Salbucci Peter r36 Miller Stiles rd
Saldi Charles USA r147 S Walnut
" Domenic (Susie) emp Q Sewer Dept h147 S Walnut
Salem Evangelical Lutheran Church 201 Granite Rev Bertel E Hult pastor Sun Sch 9:30 a m Sun Services 10:45 a m, evening 7:30 p m, Youth League every other Sun 5:30 p m
" Frank riveter r48 Town Hill
Salenius John D (Lois J) emp Wey h1 Webster
Saliba Barbara T student r36 Andrews rd
" Nicholas J (Florence V) emp Whitman h36 Andrews rd
Salin Ellen S wid Emil W h98 Macy
Sallander George W mach h7 Old Colony av
Salling David (Miriam A) mgr Concord Steel Co Everett h9 Common
Sallinger's Osmond L Caheen mgr clothing credit mgr Jeff Smith 1479 Hancock
Sallisbury Elizabeth M Mrs clk Q Fur Shop h291 Newport av (42)
" Ralph (Beatrice) mech Hing r130 Elm
Sally Day Dress Shop Mrs Sarah G Day prop 29A Beale
Salmela Katri S wid Alexander h12 Brooks rd
Salmi Auto Body Neil Salmi prop 23 Farrington
" Neil (Elvie) prop Salmi Auto Body Shop h297 Granite
" Neil A (Helen) emp Hing h3 Buckley
Salminen Anna Mrs h50½ Smith
Salmon Peter prop Pete's Refrigeration Service r308 Farrington
" Peter F (Marie L) retired h308 Farrington
Salo Lydia Mrs h34 Avon Way
" Reino J (Mildred C) watchmkr Abington h35 Hall pl
Salomaa Matti (Hanna) emp MIT h73 Albertina
" Selim (Anna) retired h26 Suomi rd
Salonen Paul W (Constance) emp Wol Brass & Aluminum h36 Carlson
Salori Alfred lab Dor r87 Centre
Salorio Arthur bus Abington r120 Upland rd

" Joseph (Elsie) prop Salorio's Market h16 Alrick rd (3)
" Virginia bus Abington r120 Upland rd
Salorio's Market Joseph Salorio prop grocers 371 Granite
Saltalamacchia Gaetano (Alphinsina) retired r108 California av
" Joseph A (Catherine A) pres-treas M & S Variety Stores Inc h443 Washington
" Joseph J J (Dorothy) h178 Independence av
Salter Eileen emp Singer Sewing Machine Co r30 Gilson rd
" Patricia Mrs h30 Gilson rd
Salters Joseph P (Ethel S) purchasing agt Wey h35 Garfield
" Lawrence J clk BSCo h108 California av
" Paul G student r35 Garfield
" Richard USN r108 California av
Saltsman Charles M r32 Alrick rd (1)
Saltus Francis J (Doris I) chauf Q Oil Co h53 Newcomb
Saltzberg Leo (Marcela) emp B h65 Alrick rd (3)
Saltzburg Eva r18 James
Saltzman Alfred A (Ruth) (M Saltsman Sons) wholesale grocers 175 Water h57 Bay State rd
" Arthur (Naomi) slsm (M Saltzman Sons) h63 Verchild
" Morris (Marcia) (M Saltzman Sons) wholesale grocer h73 Longwood rd
Saluti Aldo M (Anna L) bkpr Atlas Food Mart h77 Plymouth
" Alfred L (Eleanor D) pattern mkr BSCo h33 Lurton
" Elena emp S H Ins B r24 Penn
" Frank (Louise) emp B h474 Southern Artery
" Giovanni wid John h93 Pleasant
" Hugo F USA r24 Penn
" John (Ann) emp Whitings Milk h112 Wesson av
" Joseph constr wkr r60 Elm
" Julius (Alfonsina) const wkr h115 Phipps
" Mendo G (Winifred I) emp Whiting Milk Co h96 Franklin av
" Nazzarino (Ernesta) lab h24 Penn
Salvaggi A Richard (Virginia) emp PSCo h8 Goddard
" Augustino (Elsie M) taxi dr Yellow Cab Co h263 rear Granite
" Enrico M USA r10 Winthrop pk
" James emp Howard D Johnsons h263 Granite
" James L student r263 rear Granite
" Joseph (Dorothea) emp BSCo h58 Hodges av
" Michael prop Sal's Barber Shop h9 Witawanet rd
" Orlando J (Anna F) emp Q Cemetery Div h56 Yardarm la (4)
" Phillip (Mary E) truck driver L Grossman sum res 114 Rockland
" Ralph C (Annie L) emp BSCo h10 Winthrop pl
Salvaggio Anthony (Grace) lab Q Pub Wks Dept h88 Quincy av
" Anthony J USA r151 Kendrick av
" Enrico (Mary C) retired h106 Edwards
" John r151 Kendrick
" Mary office wkr QHS r88 Quincy av
" Peter emp BSCo r151 Kendrick av
" Peter R (Mary A) emp American Casualty Ins Co h90 Quincy av
" Salvatore (Lucy) emp BSCo h151 Kendrick av
" William J hlpr BSCo r103 Edwards
Salvati Bernardino F (Edith F) shoe wkr Wey h72 Bay State rd
" Enzio J (Eleanor F) emp Edison Co Wey h72A Main
" Frances emp Norfolk Paint Co r117 Edwards
" John (Elizabeth) retired h117 Edwards
" Nello r117 Edwards
" Victor mach B r117 Edwards
SALVATION ARMY HALL 150 Granite
SALVATION ARMY OF MASS INC Quincy Corps commanding officer 1st Lt William A Hulteen 150 Granite office tel PR 3-0739 Services Sunday Holiness Meeting 10 a m, Sunday School 11 a m, Young Peoples Meeting 6:00 p m, Summer Season open air meeting Quincy Square 6:45 p m, Soldiers Meeting 7:00 p m, Salvation Meeting 7:30 p m, Tuesday Junior Legion (crafts) 4:00 p m, Corps Cadets (Bible Students) Thursday 6:30 p m, Band Instruction Saturday 10:00 a m, Torchbearers (adult group) Saturday 6:30 p m, Stringband Instruction 3:45 p m, Crusaders (youth group) 4:30 p m, Home League (ladies society) Tuesday 8:00 p m, Thursday Recruits Classes (new members) 7:00 p m, Mid Week Meeting 8:00 p m see p 46
" Army Service Store Mrs Mima Galbraith mgr 33 Cottage av
Salvatore Anthony (Catherine) carp Ferino Bros h22 Trafford
" Arnold M (Mary Ann) USA h11 Gordon
" Biagio (Therese) emp QCHosp h22 Trafford
" Dominick (Rose) shoe wkr B h21 Stevens
" Dora emp Arlington r22 Trafford
" Elso USA r27 Albertina
" Indinerata Mrs h25 Union
" Joseph (Lucy) mach BSCo h32 Hillsboro
" Nick lab r27 Albertina
" Robert USN r22 Trafford
" Rocco (Leonida) emp Fall River h47 Penn
" Rocco Jr student r47 Penn
" Settimio (Ines) emp QCHosp res inq do
Salverio Matteo (Natale) lab Q Sewer Dept h16 Sixth av
Salvetti Maria wid Massimino h29 Doble
Salvicci Lida clk B r109 Roberts
Salvucci Alma G sec Milchen Ins Agency and clk Burgin Platner & Co r109 Roberts

HOWIE & CRAMOND
Prescription Opticians
COMPLETE LENS GRINDING ON OUR OWN PREMISES
1157 HANCOCK ST. Tel. MA 9-2312
See Page 121

THE AVERAGE FAMILY COOKS ELECTRICALLY
FOR ONLY ABOUT $2.50 A MONTH
QUINCY ELECTRIC COMPANY

Salvucci Amilcare (Anne) emp Somerville h94 Glendale rd
" Antonio cabinet mkr r105 Columbia
" Anthony (Nellie) stone cutter h79 Trafford
" Anthony (Gertrude H) mach BSCo h162 Copeland
" Arthur J (Ruth) mgr Cities Ser Oil Co 154 Copeland and lieut QFD h239 Presidents la
" Beatrice buttonhole mkr B r5 Caledonia av
" Bruno (Harriette C) adv dir Grossman's res Wey
" Bruno advertising mgr Grossman's res S Wey
" Carmen (Georgianna) stonecut h291 Centre
" Carmela wid P Loreto h22 Taber
" Camella seamstress r22 Taber
" Charles emp Capital Super Mkt r107 Liberty
" Daniel (Louise) mech foreman Q Pub Wks Dept h162 Copeland
" Daniel (Grace C) pipe coverer B h280 West
" Donald U USN r280 West
" Gayton W USA r162 Copeland
" Irma tchr Pollard Sch r5 Caledonia av
" John F (Margery P) slsm B h33 Lyons
" Julia r291 Centre
" Lita M emp QPL r109 Roberts
" Louis (Laura) lab A Ruscitto & Sons h109 Roberts
" Lucio (Jennie) granite cutter h20 Taber
" Lucy clk Q Dept Veterans' Services r105 Columbia
" Luigi (Annita) emp B College B h105 Columbia
" Marie emp Met Ins Co r103 Upland rd
" Orfeo J BGWks r105 Columbia
" Oriente J (Marie A) emp Quincy Yacht Club h3 Caledonia av
" Ralph (Pauline F) Pharmacist Bra h107 Roberts
" Richard L USN r20 Taber
" Rose emp Fisher Pierce Bros r39 Hughes
" Shirley emp First Nat B r20 Parker
" Tripoli J (Margaret) emp B h107 Liberty
" Viola D emp Dorothy Q Beauty Salon r109 Roberts
" William A elec MacKenzie & Foster Co r109 Roberts
Salzberg Eva Mrs r18 James
Sam The Shoe Rebuilder Angelo Vespaziani prop 55 Granite
Sam's Shoe Service Salvatore Poliatti prop 27 Independence av
Samarelli Angelo A slsm B r5 Pearl
" Emil wood wkr r5 Pearl
" Frank (Lena R) pntr Bra h5 Pearl
" Jean emp SR&Co r5 Pearl
" Patsy (Dorothy) emp Diner Craft Furniture r194 Liberty
Sammelli Aria E emp B r17 Weeden pl
" Sigurd emp B r17 Weeder pl
Sammond Frances H wid Charles H h128 Phillips
Sammonds Harry A (Edith) emp EM St Ry res Rockland
Samoset Pharmacy Inc 215 Samoset av pres Mrs Estelle T Jaspon mgr Albert H Paradis
" Service Station Warren J Sullivan prop 169 Sea
Sampson Ella F Mrs h20 Rose av
" Etta M clk B r221 Pine
" Harry P (I Lillian) slsm h431 William T Morrissey blvd
" Mary M Mrs waitress h55 Penn
" Peter (Mary) emp Bline h48 Hall pl
" Robert N (Mary E) truck driver Grossman's h158 Granite
Samsing Bass (Anna) h51 Prospect
" Inger r51 Prospect
" Martha M wid Christian A h247 Billings rd
" Ruth L emp B r247 Billings rd
Samuelian Albert Y (Catherine E) ice cream mfr Dor h46 Division
Samuelson Carl A (Emma C) retired h112 Palmer
" Carl H (S Elvira) emp BSCo h59 Cranch
" Fell r15 Felton
Sanborn Albert F emp Dor h189 Everett (2)
" Charlotte r100 Washington (20)
" Clarence F (Minnie) emp B h40 Montclair av
" Fred emp city r1419 Hancock
" Lucy E cook 215 Adams h100 Washington (20)
" Raymond J (Claire E) emp BSCo h12 Ebbett av
" Raymond P (Cecelia G) sheet metal wkr BSCo h102 Federal av
" Thomas E (Dorothy L) emp New York NY h14 Russell (35)
" Thomas E firefighter QFD r14 Russell
" & Damon Co Myer Winer prop Wilfred H Savary mgr 1428 Hancock
Sandberg A S & Co Mrs Eveline S Sandberg prop ins and real estate 10 Depot
" Anna I wid Axel h86 Town Hill
" Edward C (Vera) emp Hingham h260 Common
" Eveline S wid Adolph S prop A S Sandberg & Co h106 Merrymount rd
" Otto H mason h28 Smith
" Paul H student r106 Merrymount rd
Sandborn James F (Alice) acct B h96 Summit av
Sanders Charles E (Barbara D) emp PSCo h 10 Havard
" Ernest I (Mary E) patrolman NYNH&H RR h21 Babcock
" Florence L Mrs sec A S Sandberg & Co 10 Depot r29 Broady av

" L T Variety Store Maude I Sanders prop 675 Adams
" Maude I wid Linwood T prop L T Sanders Variety Store h57 Hilda
" Reid (Helen E) slsm SB h47 Waterston av
" Robert L (Ellen P) bank assoc B h152 Clay
" Robert L Jr (Dorothy C) emp Frank Frost Auto Repair res Bra
" —see Saunders
Sanderson Leonard G (Phyllis M) emp NET &TCo h144 Wilson av
" Robert (Marcella) emp BB Chem Camb h 32 Greenwood av (17)
" Vera Mrs h192 E Howard
" Thelma tch Cranch Sch r17 Greenleaf
Sandford Edna r74 Connell
" Thomas W (Jane) emp Warren Bros h74 Connell
Sandhaus Harold (Linda A) slsm Quincy Fur Shop Inc h113 Franklin av
Sandin Margaret Mrs emp Q Health Dept res B
Sandison Esther W (Mrs James S) emp Richard J Barry Jr h72 Palmer
" James S (Esther W) carp Q Public Wks Dept h72 Palmer
" Marilyn B clk B r72 Palmer
" Richard L (Joan P) student h23 Alrick rd (1)
" Thomas retired h32 Greenwood av (17)
Sandler Joseph (Ruth) gen mgr Kiddie Ranch Saugus h17 Chickatabot rd
" Paul S (Frances) emp Navy Yard h66 Safford
" S Leonard (Doreen A) bus B h279 W Squamtum
Sandlovitz Celia Bivid Julius H h15 Grafton
" Robert r15 Grafton
Sandman Jordan P (Ruth L) dentist S Wey h53 Edgemere rd
Sandonato Albert J (Margaret) prop National Window Cleaning Co h61 Brook rd
" Americo bricklayer Chelsea r62 Ellerton rd
" Andrea bricklayer Chelsea r62 Ellerton rd
" Annian wid Pasquale h62 Ellerton rd
" Anthony G (Lydia E) civil eng B h10 Taft
" Frank (Jennie) plasterer 10 Oak h do
" Giosue (Gina) h86 Main
" James (Lillian) emp Wey h79 Quarterdeck rd (3)
" John (Marie) USN h1 Atherton
" Joseph L (Eleanor) emp BSCo h1 Atherton
" Louis A mach B r107 Merrmount rd
" Luigi (Nellie) emp Q Public Wks Dept h107 Merrymount rd
" Mary A emp Grossman's Lumber r79 Quarterdeck rd (3)
" Robert W USN r107 Merrymount rd
" Rose M r107 Merrymount rd
" Samuel emp Q Public Wks Dept r107 Merrymount rd
Sandry Andrew A (Anne) emp B h354 Elmwood
Sands Joseph G (Mary) r94 Merrymount rd
" Luther J (Susan M) jan YMCA h31 Mechanic
" Margaret C wid James emp John Schever B h44 Ardell
" Norman B (Caroline R) clk Capitol Super Mkt h61 Princess Eve dr
" Phoebe J dressmkr B h375 Franklin
" Richard slsm Bonified System Inc res Mattapan
" Wilford W (Edith B) emp Q Water Dept h28 S Central av
" William J retired h112 Wendell av
Sandsbury Edith A Mrs r783 Hancock
SANDWEN ARTHUR B (Alice) gen mgr F H Crane Co h238 Middle Weymouth
Sanford Gustave A chauf Revere h219 Kendrick av
" Lester emp BSCorp r13 Faxon rd
" Mabel A wid Lester r13 Faxon rd
" Paul A retired h291 Newport av (1)
" Seymour T (Bessie B) emp B h263 Whitwell
Sang Eugene S (Evelyn C) emp BSCo h154 Beach
" Jaw Hem (Anna W) emp B h40 Conant rd
" Lee Laundry Fong Wah prop 72 A Billings rd
Sanger George E (Eleanor B) r53 Estabrook rd
Sangiolo Anthony J clk 391 Washington r173 Sumner
" Beer & Wine Felice Sangiolo prop 391 Washington
" Catherine M clk Sangiolo Beer & Wine r173 Sumner
" Felice (Antonetta) prop Sangiolo Beer & Wine h173 Sumner
" Joseph (Mary C) prop Stadium Variety and draftsman h417 Furnace Brook pkwy
Sangiorgio Louis (Ann H) emp Old Colony Const h70 Littlefield
Sangle Dorothy B r566 Washington
Sangster Agnes wid Adam h4 Audrey
" Albert A (Mary E) emp Superior Cleaners h40 Captains Walk (1)
" Alma r205 Presidents la
" Arlene R opr NET&TCo r417 Furnace Brook pkwy
" Arthur J (Hyacinth) sales mgr Stetson Fuel h126 Sonoma rd
" Blanche R wid James C press opr United Car Fastner Co C h417 Furnace Brook pkwy
" Jean emp B r45 Alrick rd
" Mary L Mrs sec B h45 Alrick rd
" Vincent (Cora) clk B h56 Tirrell
San Miguel Louis (Lucille T) emp R J Cano Shoe Corp B h89 Taffrail rd (4)
Sansatini Bruno (West Quincy Granite & Polishing) Co) r1300 Furnace Brook pkwy
" Mario (West Quincy Granite & Polishing Co) h1300 Furnace Brook pkwy
" Umberto (West Quincy Grantie & Polishing Co) r1300 Furnace Brook pkwy
Sansing—see Samsing

QUINCY SAVINGS BANK
Mortgage Loans
Personal Loans
FHA Improvement Loans
371 and 1374 HANCOCK ST.
Tel. GR 2-0025

Sansom Edith r22 Garfield
" Elizabeth C wid Herbert J h22 Garfield
" Robert C (Thelma G) emp Alfred G Peterson & Sons 72 Campbell
" Robert F (Emily A) attdt Nate's Service Sta r22 Garfield
" Sidney W (Effie M) welder Dor h6 Hilda
" Stanley W emp Concord r72 Campbell
Sanson Patsy (Rose) retired h11 Cleaves
Sansone C & Sons (Michael and Samuel Sansone) fruit 9 Depot
" Domenick emp Family Loan Co r90 Edinboro rd
" John (Annie) pipecvr BSCo h90 Edinboro rd
" Louise sec B r90 Edinboro rd
" Michael (Erminie J) (C Sansone & Sons) res ing do
" Nanette wid John r69 Plymouth
" Samuel T (Edith M) (C Sansone & Sons) res N Wey
Santacross Gordon F (Elizabeth A) mgr B h 171 Harvard
" Nicholas L (Margaret H) physician 59 Coddington (7) h118 Elm av
Santagata Delia cashier Household Finance r195 Sea
" John (Mary) retired h195 Sea
" Joseph (Bessie) emp Bia r195 Sea
Santaro Augustine J (Martha) driver Hoods Co h115 Roberts
Santerre Joseph M (Grace A) emp B&MRR r631 Sea
Santino Frank P (Ruth C) emp Harvard Auto Body h2 Becket
" William E (Shirely) emp Camb h234 B William T Morrissey blvd
Santone Nicholas (Georgia) emp Remick's Clothing h31 Bicknell (1)
" Salvatore (Marie) emp Q Pub Wks Dept h42 Nightingale
Santora Leo (Frances) emp B h82 River
" William M (Emma) pysician and surgeon B h140 Ocean Squantum winter res Bline
Santos Anthony C (Mary M) emp B h812 Sea
" John M emp Whitings Milk Co r812 Sea
" Marie J emp Pompeo Motors Inc r812 Sea
Santosuosso Alfred (Jeannete) agt B Mutual Life Ins Co res H P
" Frannie wid Joseph h63 Appleton
" John P student r63 Appleton
" Louis G (Lillian M) slsm Purity Sugar Co B h16 Ellis
Santucci Joseph emp James J McShane & Assocs r47 Parker
Saphir Nelson R (Grace E) physician 921 East Squantum h do
Sapienza Frieda A tchr NQHS r141 Presidents la Ocean
Saraceno Edith Mrs h47 Columbia
" Michl (Marie) emp Westinghouse h55 Lawn av
" Sebastian (Fortanata) emp B h51 Edinboro rd
Saraf Henry (Margaret) clk Spic & Span Mkt Dor h130 Russell
Sarafini Antonio emp BSCo h154 Sumner
Sarat Peter C (Anna H) USN h429 Newport av
Sargent Charles F (Barbara J) bus B h51 Bayfield rd N
" Charles F Jr emp B r51 Bayfield rd N
" Constance Mrs h83 Standish
" D Woodford (Alice V) com trav B h40 Prospect
" Donald F (Doris E) Supvr White Bros h 22 Prescott ter
" Eliot (Anne L) eng B h147 Granger
" Ezekiel C emp YMCA h149 Putman
" Guy R (Mildred P) emp Christian Science Monitor B h35 Moffat
" Helene W wid Malcolm C h16 Prospect av
" Horace B (Florence G) bus B h53 Tyler
SARGENT INSURANCE AGENCY Paul E Hurley prop 1400 Hancock (43) tel PR 3-3345
" John USA r49 Sargent
" Lois G Mrs emp Joseph P Jazowski res Wey
" Marlyn clk Paul E Hurley Ins Agency r 35 Moffat rd
" Mildred P (Mrs Guy R) emp Q Purchasing Dept h35 Moffat rd
" Morgan (Margaret) physician 24 Whitney rd r do
" Ray (Barbara) emp PSCo h208 Billings rd
" Richard student r49 Sargent
" Robert J (Charlotte H) stock room clk BGWks h68 Intervale
" Robert W (Eileen E) emp Murphy's h93 Revere rd
" Ruth W sec B r40 Prospect av
" Walter L (Helene H) physician 24 Whitney rd h6 Hatherly rd
Sargi Louis V (Lillian) slsm Wyath Drug Co h23 Barham av
Sarkisian Nancy student r32 Edgewood cir
" Vahan Q Cemetery Div h32 Edgewood cir
" Vaughn student r32 Edgewood cir
Sarkozy Charles (Elizabeth) mach h55 Division
Sarlin Theodore W (Karin M) emp Vulcan Tool Mfg Co h132 Centre
Sarney Louise F sten Bra r5 Summer
" Nellie Mrs r5 Summer
Sarni Joseph J (Elizabeth G) bus Weymouth h143 Butler rd
Sarno James S (Caroline R) h29 Ruggles
" James S Jr emp Key Mfg Co r29 Ruggles
" Maria Mrs r27 Mechanic
" Thomas S (Laura E) emp Kelly's Garage h11 Vine av
Sarruda Charles A (Bertha) emp B h53 Hamilton
" John A (Catherine) emp B h51 Hamilton
Sartorelli Jennie wid Luigi h38 Jackson
Sartori Angelo G (Margaret L) fireman NY NH&HRR h40 Hilltop
" Anna A wid Christian F r59 Dayton
" Donald P r44 Putnam
" Donald T r13 Bell
" Francis J r44 Putnam
" Francis J r13 Bell
" Frank (Edna C) pipefitter BSCo h4 Doble
" Frank W mach r4 Doble
" John A (Irene) emp Enterprise Store h44 Putnam
" Mary Lou emp Q City Hosp r40 Hilltop
" Mildred A (Mrs Nildo B) emp Sheridan's h59 Dayton

" Neal USAF r59 Dayton
" Neldo B (Mildred A) emp Swift & Co B h59 Dayton
" Rose wid John h453 Willard
Sasche Irene D (Mrs John J) sec J J Milchen h11 Hardwick rd
" John J (Irene D) emp Rexall Drug Co B h11 Hardwick rd
Saskas Esther supvr B h109 Main
Sass Clifton H (Helena A) emp Camb h81 Rawson rd
" Donald D (Alice L) acct Hollingsworth & Whitney B h401 William T Morrissey blvd
" Paul H (Jean) emp B h14 Walnut
Sassa Anthony (Ellen) mason h11 Barry
" Ellen (Mrs Anthony) emp H L Green Co h11 Barry
Sassi Philomena M emp B r266 Granite
Sateriale Guido (Marie E) emp QHS h36 Sullivan rd
Sattlethwaite Joseph N (Margaret J) emp TR&SCo h74 Sixth av
" Norman J (Santina) mach TR&SCo h10 Berkeley
Sauces Constance nurse QC Hosp r12 Narragansett rd
Saudade James M (Mildred A) mach M M Wks h276 Manet av
Saul Charles J USA r180 Main
" Maud r180 Main
Saulnier Alfred (Agnes) emp BSCo r13 Whiton av
" Edwin J (Emma) emp B h6 Franklin ter
" Joseph J (Iris E) carp h25 Mayflower rd
" Margaret office clk r25 Mayflower
" Paul (Helen M) shipwkr BSCo h26 Oakwood rd
" Rene J (Catherine C) carp Hing Const Co h17 Rockland
" Richard W (Claire R) USN h112 S Walnut
Sault Raymond S (Pauline T) emp B h136 Sea av
Saunders Allen J (Ellen M) emp B h67 Brook
" Anne M student r4 Avon way
" Bruce W emp QPL res E Bra
" Carrell D USMM r80 Grand View av
" Dora N wid Vincent C h1 Dunbarton rd
" Dorothy N sec B r1 Dunbarton rd
" Effie C r109 Putnam
" Eileen H F tchr Sqtm Sch r4 Avon way
" Francis P student r14 Nevada rd
" Gerald student r14 Nevada rd
" Gertrude M r461 William T Morrissey blvd
" James P (Viola L) (Murphy's Restaurant) h49 Estabrook rd
" Jeremiah E (Mary) carp BSCo h14 Nevada rd
" John T (Hester C) dentist 37 Washington (8) h4 Avon way
" John T Jr USA r4 Avon way
" Joseph E (Mary J) physician 566 Washington h18 Linden St
" Lillian emp Q C Hosp res Bra
" Lily M Mrs r37 Randlett
" Marie sec Q Welfare dept r14 Nevada rd
" Marjorie E emp B r1 Dunbarton rd
" Mary K h325 Newport av (46)
" Max mgr Whelan Drug Co res Dor
" Vernon C (Ruth V) acct IMByx bee Co B h77A S Central av
" William A (Louise A) radio repairman Del's Radio res Wey
" —see Sanders
Sauter Alloyne D bkpr E R Smith & Son B r29 Birch
" Esther G tchr QHS r116 Putnam
" John M (Elizabeth J) state insp Industry & Labor h29 Birch
Savage Albert M (Gertrude M) slsm B h23 Shawmut
" Anna T wid John W r1353 William T Morrissey blvd
" E Isabelle bkpr B h100 Standish av (Wol)
" Elizabeth B tchr NQHS r42 Lunt
" George B (Mary T) ins and real estate B h127 Whitwell
" John C emp R Mfg Co r23 Shawmut
" Newman H (Evelyn L) prop Savage's Socony Service Station h181 Franklin
" Paul R emp Misel Press Dor r23 Shawmut
" Robert F (Florence C) carrier Wol PO h 116 Hall pl
Savage's Socony Service Station Newman H Savage prop 9 Franklin
Savard Felix T (Phyllis) carp B h8 Pope
" Philip L (Miriam) emp BSCo h150 Centre
" Russell K emp Q PL res Hanover
Savary Wilfred H (Eva F) mgr Sanborn & Damon Co res S Wey
Savela George N slsm W Rox h25 Morton
" Sulo A (Anna E) mgr Milton h50 Madison av
" Wilhelmina wid Nestor r25 Morton
Saverse Alta cashier Capitol Super Mkt res E Bra
Saville Alice T r Friel Nursing Home 58 Beach
" Building The Faxon Trust owners 15-17 Saville and 61 Saville row
SAVILLE CATHERINE librarian Wollaston branch Thomas Crane Public Library r101 Elm av
" Clark (Elise M) eng B h34 Greenview
" Elizabeth F wid Roger A h37 Grogan av
" J Roger (Hazel) emp Edison h32 Bicknell (2)
" John R (Mary E) sgt QPD h34 Bradford
" Margaret B clk Q welfare dept r8 Perkins
" Michael J (A Isabelle) retired h24 Common
" Richard H (Bette P) repairman NET&T Co h14 Putnam (3)
Savini Peter (Eleanor) pres-mgr Roman Gardens Inc h396 Quarry
Savits Jacob eng PSCorp r15 Buckingham rd
Savoia Albert B r51 River
" Enzo (Dorothy) emp B h53 River
" Joseph L (Irma) mech B h51 River
" Joseph P tchr r51 River
Savoie Edward H (Josephine L) emp BSCo h80 Gilbert
" Eli N h78 Gilbert
" Emma M Mrs r156 Water
" James B (Bette A) emp Arch Gear Works h141 Bates av
" Leo emp Q Water Dept r78 Gilbert
" Leonard (Esther) emp King h6 Franklin pl
" Mary emp Merbick & Jackops r78 Gilbert
" Richard lab Q Water Div r78 Gilbert

'The Public Needs to be Reminded as well as Informed'

Use these spaces scattered throughout the Directory to REMIND Buyers

Savoie Robert V (Dora) emp Old Colony Crushed Stone Co h20 Greenwood av
" William USMM r78 Gilbert
Savonen Adiel H (Annie) emp Bra h242 Granite
" Arthur emp Dorhan News Agency r242 Granite
" David h209 Granite
Sawdy William J (Jean) slsm h100 Town Hill
Sawiki Alfred F USAF r187 Newberry av
" Walter (Frances) emp Newcomb Bakery h187 Newberry av
Sawin Benjamin G Jr (Sylvia A) prop Sawin Machinery Co h7 Sonoma rd
" Edith N h447 William T Morrissey blvd
" Elizabeth J wid Edmund C h1 Marlboro
" Machinery Co Benjamin G Sawin Jr prop 49 Hancock
Sawitsky Anne P tchr NQHS h83 Winthrop av
Sawtelle Carl h49 Hodges av
" Edith R Mrs h62 Huntly rd
" Paul (Celestina) emp QEL and PCo h89 Springfield
" Robert A (E Patricia) spenal agt US Treasury Intelligence h86 Samoset av
" W Lawrence r62 Huntly rd
Sawyer Albert J (Ricarda T) emp QCHosp h24 Hardwick rd
" Albert J Jr emp TR&SCo r24 Hardwick rd
" Althea P tchr CJHS r19 Churchill rd
" Arthur E (Marguerite M) foreman Q Public Wks Dept Cushing
" Chester R (Georgiana M) emp BSCo h81 Brook (14)
" Chester R Jr (Betty) emp Procter & Gamble Mfg Co h66 Tirrell
" Dorothy M bkpr B r24 Hardwick rd
" Estella N r331 Atlantic
" George A (Isabella C) steward B h24 Woodbine
" Gerald P (Margo) emp Grossman Lumber Co h73 Broadway
" Harold C (Pauline M) emp H P Hood & Co h49 Parkhurst
" Harold F emp B h184 Pine
" Harry L retired h795 Hancock
" Helen R wid Walter R h200 Marlboro
" Louis emp Ultrasonic Corp Camb h35 Greenleaf
" Madeline A (Mrs William F) emp Q Purchasing Dept h22 Cummings av
" Margo (Mrs Gerald P) emp R Mfg Co h73 Broadway
" Marilyn L emp John Hancock Ins Co r45 Eddie
" Martha wid Harry emp B h19 Churchill rd
" Mary Mrs r35 Greenleaf
" Merle C prin Coddington Merrymount Schools r19 Churchill rd
" Victor V Rev (Henrietta E) pastor Wol Methodist Church h41 Ellington rd
" William F (Madeline A) lab city water dept h22 Cummings av
Sawyer's Max Hurwitz prop clothing 1576 Hancock
Sayles Arthur E (Jeanne A F) shipper Filene Co B h383 Belmont
" Earle R (Gladys K) office mgr B h118 Elliot av
" Herbert C (Grace) emp B h90 Summit av
" Judith student r188 Elliot av
Saylor Norman L (Signa) clk Q Trust Co h25 Willow av
" Pearl L wid George G h52 Holmes
" Signa (Mrs Norman L) emp Jordan Marsh B h25 Willow av
Sayward Ann E r74 Lincoln av
" Lyman W sub carrier QPO res Wey
Scales Harry E (Marguerite F) eng clk Hyde Park h60 Hobart
Scammell Ethel wid Charles H h54 Scammell
" Russell C prop S Scammell & Sons res Wey
" S & Sons Russell C Scammell prop truck body mfrs 116 Quincy av
Scampini Alfred treas Vallie's Cafe of Q Inc res B
Scanlon Ann emp Joan Card Shop r118 Verchild
" Catherine M emp Winer's Hardware r893 Hancock
" Eleanor R (Mrs William P) prop Joan Card Shop h118 Verchild
" Francis J (Mina R) emp Camb h126 Russell
" Gerald F (Dorothy) collector Norfolk County Trust Co h177 Taffrail rd (1)
" James J (Katherine B) emp B h150 Bromfield
" Margaret (Mrs Thomas E) emp NET&T Co r893 Hancock
" Theresa E wid Michael J h893 Hancock
" Thomas J (Margaret) patrolman QPD r893 Hancock
" William (Katherine) emp Yellow Cab h230 Granite
" William F (Evelyn E)chef The Hollow h26 Francis av
" William P (Eleanor R) agt Ry Exp Agcy h118 Verchild
Scanlon Cornelius emp Q Public Wks Dept r228 Copeland
" Cornelius J Jr (Mary E) auto mech r26 James
" Eleanor F emp B Gear Wks r138 Fayette
" E Louise wid Joseph emp QCHosp h138 Fayette
" Fred E (Annie) emp B h50 Mayflower rd
" James J r18 Mechanic
" Joan M r138 Fayette
" John A emp B r93 E Elm av
" John F r75 White
" John J (Mabel M) dispatcher B h66A Safford
" John J (Mary Alice) reporter B Record & American h165 Hamilton av
" Joseph H emp Conn r139 Fayette
" Joseph J r18 Mechanic

Sheridan's
Quincy's Fashion Center
1495 HANCOCK STREET
Phone MAyflower 9-1400
ALSO FINE QUALITY FURNITURE AND RUGS

" Louise K r138 Fayette
" Mary E Mrs emp B h542 Sea
" Maurice F (Jean B) emp PO B h34 Figurehead la (1)
" Patricia M emp BSCo r532 Sea
" Thomas J patrolman QPD r893 Hancock
" Thomas J (Jennie E) mach opr BGWks h458 Granite
" William C emp Q Public Wks Dept h42 Pond (53)
" William C (Eleanor) h10 Cherry (1)
" William H (Catherine E) taxi driver h249 Arlington
" William P (Phyllis M) const wkr h17 Ring av
" William R (Agnes) emp Ry Express h118 Verchild
Scannel Anna Louise Mrs r226 Copeland
Scannell Michael F clk R E Foy & Sons r76 Payne
Scardino Mario prop Del Rio Cafe res Brighton
Scarfo Joseph (Mary) USN h130 Madison av
Scarlata Peter (Margaret) mgr Standard Auto Gear Co res Dorchester
" Thomas W emp Standard Auto Gear Co r 30 Furnace Brook pkwy
" Thomas W (Alice L) slsm Standard Auto Parts h130 Furnace Brook pkwy
Scarlott Mary E Mrs r32 Overlook rd
Scarnici Lorenzo elec r123 Quincy
" Vincent (Giacomina) lab h123 Quincy
Scarry Joseph G (Audrey E) emp B h133 Billings rd
" Melvin T (Gertrude) opr MTA h8 Plymouth
Scavitt Helen nurse QCHosp r98 Cranch
Scavitto Paschal A (Katherine A) supvr eng dept Westinghouse h75 Sheldon
Scavo Albert A (Evelyn T) prop Scavo's Auto Body Shop r335 Centre
" Elizabeth L emp TR&SCo r42 Atherton
" Joseph (Josephine) emp BSCo h42 Atherton
" Peter shoe wkr Holbrook h37 Field
Saco's Autc Body Shop Albert A Scavo prop 550 Willard
" Nathan J (Genevieve C) (Furnace Brook Automatic Heating Co) h159 Crescent
Schaaf John W (Mary E) emp B h153 Milton
Schaefer George W (Virginia R) retired h16 Hobomack rd
" George W Jr emp B r16 Hobomack rd
Schaeffer Dean E (Evelyn) clk Granite Trust Co h4 Figurehead la (1)
Schaetzl Francis J (Jean) carp hlpr Mathewson Mach Works h81 Suomi rd
" Frederick J (Mary C) sta eng City h589 Willard
" Thomas F (Mary C) emp McGrath's Taxi Co h9 Carrolls la
" William N patrolman QPD h581 Willard
Schaffer Henry P (Hazel B) emp B h71 Quarterdeck rd (4)
" Robert (Connie) emp B h14 Sextant cir
Schaffler Leonard Jr emp S S Kresge Co res inq do
Schaller Frank L (Blanche E) patrolman QPD h912 Southern Artery
Schaltenbrand Alfred H (Bertha C) retired h32 Wentworth rd
Scharath Erich G (Helen M) machinist USN Yard h41 Sewall av
Scharnagel Elsa C h12 Prospect
" Marie A r12 Prospect
Schatgal E George (Dorothy) emp Goldie's Auto Body h634 Willard
Schattgen Carl H (Mabel J) sheet metal wkr Bra h7 Seymour
" Eleanor M teller Norfolk County Trust Co r7 Seymour
Schatzl Albert A correction office rState Farm r10 Rockview rd
" Francis (Jean B) carp MMWks h81 Suomi rd
" Frank J (Mary A) checker BSCo h545 Willard
" Frederick retired r589 Willard
" George E (Dorothy M) emp Goldie's Inc h254 Copeland
" Jean B (Mrs Francis) nurse QCHosp h81 Suomi rd
" John (Ellen B) foreman BSCo h150 Connell
" John Jr student r150 Connell
" John E (Mildred) firefighter QFD h95 Bromfield
" Katherine wid Albert G h10 Rockview rd
" Mary phone opr NET&TCo h64 West
" Mildred (Mrs John E) emp O G Kelley h95 Bromfield
" Robert (Beverly) emp BGWks r10 Rockview rd
Schaub Arnold B (Martha M) slsmn B h26 Dockray
Schauer Arnold D (Irma L) emp B Mut Ins Co res E Wey
" Joseph D (Annie F) retired h196 Atlantic
Schavio Richard (Ann) h3 Montilio
Sheele James D (Roberta E) prop Jimmy's Gulf Sta res Dor
Scheibler William (Helen) emp NYNH&H RR h22 Stoney Brae rd
Schell Charles A emp S H Couch Co res Milton
Schellekens Joseph J (Jean) emp Hing h33 Dimmock
Schemberi Joseph (Georgina) cont 85 Faxon pk rd h do
Schenick Richard (Carol) emp QCArmory h 11 Alrick rd (2)
Schepmoes Joseph C (Jen) elec BSCo h1 Fayette
Scherer William A (Eleanor) emp B Gear Wks h25 Flynt
Schiaffiiano Anita M wid Silvio r86 Greenleaf
Schiarizzi Vincent B (Phyllis B) waiter Hotel Somerset B h16 Newport ter
Schiedell Dorothy K physician 181 Adams h do

When You WANT to Sell F. F. I.
Use the PROPERTY OWNER List (Pink Section) for further information Use the City Directory

Schields Wilma M tchr NQHS res N Scituate
Schimmel George W (Winifred) emp Allston h4 Bower rd
" John W USN r4 Bower rd
Schindler Ernest F treas Wauters & Schindler Inc res Cambridge
Schiorring Harold W (Hilda S) foreman Walworth Co SB h416 Belmont
Schissler Kathryn B r121 Shore av
Schlager Edward (Mary E) emp BSCo h84 Woodcliff rd
" Sylvester J (Rose G) carp Bra h627 Willard
Schlamp Walter A (Jacqueline) eng Beacon Piping Co Dor h204 Atlantic
Schlas, Alden W h117 Fayette
Schlenker Sophie M r25 Thornton
Schlicht Louis F (Helen C) emp City of B h42 Bird
" M Claire Mrs h71 Quarterdeck (2)
Schlosberg Bernard r134 Babcock (sum res)
" William (Lillian) retired h134 Babcock (sum res)
Schloss Alfred (Vera) bus B h117 Fayette
SCHLOSSER CLAUDE G REV (L Eunice) bus mgr Eastern Nazerene College h68 Davis
" Esther J r68 Davis
" James C student r68 Davis
" Lois M student r68 Davis
Schluthies Alphonse (Agnes) h40 Butler rd (8)
Schmalz Guy C (Olive I) capt USA h17 Bryant av
Schmid Alois (Myrene B) wood carving 35 Adele rd h do
Schmidt Katherine B h3 Windsor rd
" Lena L wid Peter P h12 School
" Maude V r116 Evans
" Walter P (Josephine M) prop Quincy Music Co h116 Evans
Schmitt Alvina C (Mrs John H) bkpr Q Trust Co res E Wey
Schmitz John retired r90 Shore av
" John W (Norma E) h29 Northfield dr
SCHMITZ WALTER A chm Quincy Planning Board and emp Braintree h90 Shore av
Schnavel Joseph h101 Pontiac
Schneider Albert J (Margaret) emp BSCo h 435 Palmer (3)
" Arlene L nurse r79 Bigelow
" E Josephine Mrs clk h79 Bigelow
" Edward J (Mary E) retired h42 Campbell
" Esther L wid Rudolph L clk Sheridan's h156 West
" John F (Marie) emp BSCo h16 Abbey rd
" John J (Josephine E) opr Ry Exp Agcy h123 Safford
" Kenneth A (Marion E) emp B h168 Taffrail rd (3)
" Rudolph (Ruth) custodian Snug Harbor Sch h100 Taffrail rd (4)
" Walter C (Daisy M) car cleaner MTA h 407 Newport av
Schneiderhan Robert C (Katherine) emp Westinghouse h96 Greenleaf
Schoaf Frederick W (Irene A) emp Milton h14 Russell (26)
Schoenherr Miriam tchr NQHS res Milton
Schoeppler Otto (Margaret) emp Dor h31 Argonne
Schofield Arthur (Antoinette M) h106 Curtis
" Arthur W (Carol) firefighter QFD h61 Garfield
" Beatrice emp S S Kresge Co res inq do
" Charles E (Mabel) retired h187 Sea
" Charles F (Dorothy H) elec Charlestown Navy Yard h80 Squanto rd
" Charles R USN r80 Squanto rd
" Dean H USMC r26 Hughes
" Dorothy M sten J Hancock Ins B r187 Sea
" Edwin J (Emily B) treas Bryant Chemical Corp res Taunton
" Elizabeth H (Mrs Sherman T) nurses aide QCHosp h26 Hughes
" Francis W wid Edgar J r26 Hughes
" Fred (Ruth) r109 Albatross rd
" Helen Mrs h65 William T Morrissey blvd
" J Frank (Isabella) h258 Holbrook av
" James F (Mary) retired h15 Colby rd
" Martin R (Florence) emp Wash DC h14 Bishop rd
" Paul (Geraldine E) carp B h11 Hood
" Sherman T (Elizabeth H) acct S Bra h26 Hughes
" Stephen W (Marcella) gateman BSCo r187 Sea
" Stephen W (Saima S) retired h63 Garfield
" Theodore emp B r187 Sea
Schon Anton gardener r31 Ryden
Schonbach Thomas E (Gladys M) emp Charlestown h820 Southern Artery
School Frank E (Susie L) retired h86 Harvard
Schooley Otis D (Eileen F) emp B r415 Sea
Schools George J acct B r583 Hancock
" Helen J emp B r583 Hancock
Schott C Kenneth (Suzanne) pilot B h1 Seymour
" Theresa V (Mrs Willis L) prin clk Q supt of schools h42 Florence
" Willis L (Theresa V) emp B h42 Florence
Schouten Charles E (Sally T) bus B h1361 William T Morrissey blvd
Schrader Dorothy V college prof Minona Minn r144 Marlboro
" Eileen M nurse Arlington r144 Marlboro
" Ruth nurse QCHosp res E Bra
" William H student r144 Marlboro
" William O (Mary A) retired h144 Marlboro
" —see Schader Schroeder
Schragle Theodore (Elaine P) pntr BSCo h94 South
Schricker Herbert (Charlotte) emp B h31 Newbury av
Schroeder Erwin A (Margaret E) draftsman BSCo h11 Brae rd
" Harriet A student r11 Brae rd
" Norman E student r11 Brae rd
" —see Schrader
Schroth Charles L (Elizabeth T) emp B h95 Montclair av

" Ferdinand C (Anna R) foreman PSCorp h 437 Quarry
" Ferdinand F (Helen) emp Hardware Mutual h146 Butler rd
" John (Joan) emp New England Sales Co h26 Fifth av
" John F (Mary) emp BSCo h27 Myrtle
Schuchard William F chief elec eng S H Couch Co Inc res Hing
Schuerch Richard W USCG r42 Bay View av
" Robert (Clara) dyer Rox h42 Bay View av
" Robert Jr USCG r42 Bay View av
Schuerferd Frederick M (Annetta M) ins B h240 Everett
Schuh Arthur J (Consuelo) adv bus B h8 Buckingham rd
Schully Martha V tchr Bra h195 Upland rd (17)
Schulte Claire M Mrs h71 Quarterdeck rd (2)
" John r24 South
Schultz Bertha E rooms 11 Clive h do
" Charles S emp Wey r80 Walker
" Eddy W slsmn Wey h80 Walker
" Louis C (Grace I) retired h171 Safford
" Paul G (Barbara W) office mgr Old Colony Packing Co B h153 Bayside rd
" Richard H (Florence) carp h30 Elmwood av
" Robert H (Avilda M) bus Duxbury r406 Granite
" Samuel (Marylyn) prop Colonial Beauty Salon h15 Kemper
Schulz Otto H (Mary M) retired h63 Edison Park
Schulze Edna H wid Henry H h71 Edgemere rd
" Robert H Jr (Avilda M) bus Duxbury r406 Granite
Schumacher Elizabeth emp Filene's B r44 Freeman
" Lillian M wid John A r71 Robertson
" William (Elizabeth) emp Western Waterproofing Co B h44 Freeman
Schumb Martin T chief eng BGWks res Milton
Schupe Garfield W emp Marden Co h73 Willard
" William A (Carolyn A) mach Meisel Press h73 Willard
Schurga Joseph F (Ruth L) emp Watertown h62 Henry
Schurman Clinton C (Beatrice) emp Eastern Concrete Products Wakefield h138 Willard
Schwab Jack C (Daurice) student h42 Pratt rd
" Mae D wid Frederick r117 Franklin
Schwalb Francis (Dorothy) emp B h30 Alrick rd (3)
Schwaner Charles H (Emily C) emp Heller Co B h47 Channing
Schwart—see Schwartz, Swart and Swarts
Schwartz Albert (Luba) emp B h14 Presidents la
" Annie h23 Lowe
" Dora wid Percy h816 Southern Artery
" Earl r23 Lowe
" Elaine emp Grossman Lumber Co r273 Washington
" Eleanor clk B r8 Fowler
" Eleanor emp B r67 Stewart
" Florence wid Barney h1015 Furnace Brook pkwy
" Francis nurse r816 Southern Artery
" Helen Mrs pres-v-pres-treas Champion Windows Inc res Newton
" Ida F bkpr L Grossman Sons r23 Lowe
" Isadore (Ruth E) physician 1079 Hancock h42 Cheriton rd
" Isadore (Sylvia) treas Quincy Auto Sales Inc res Lynn
" Israel (Eva) fruit 67 Stewart h do
" John (Lillian) slsmn Pompeo Motors h8 Fowler
" Joseph N (Harriet L) emp Q h10 Holmes pl
" Joseph W emp White Bros 10 Holmes pl r do
" Marvin G acct Morse Shoe Co Inc r8 Fowler
" Reuben (Pauline) slsmn h275 Washington
" William (Anna) pres Union Auto Sales Inc h21 Lowe
Schwemin Eva M Mrs h92½ Dayton
" Joan T sec Lincoln Stores r92½ Dayton
" Paul D (Louise) emp Hing Ammo Depot h17 Douglas
Schwinn Helen M candy roller Camb h215 Granite
" John F (Kathleen M) emp BSCo h171 School
" Mary E wid Louis emp ACHosp h25 Upton
Sciarini Charles F (Doris) stone cutter 165 Brook rd h18 Verchild
Scibetta Salvadore (Evelyn) emp B h70 Appleton
Schibilio John mail order clk SR&Co r119 Garfield
" Pauline wid Peter h119 Garfield
" Peter (Mary G) lab BSCo h37 Pawsey
Sckmidtke Hans G (Eva H) emp B h180 Billings
Scolamiero Annette F (Mrs Edward A) (Mayflower Beauty Shoppe & Barber Shop) h351 Copeland
" Anthony lab h12 Trafford
" Anthony (Anna) const wkr Bedford h53 Scammell
" Antoinette emp S Bra r18 Bradford
" Dennis student r53 Scammell
" Edward r328 Centre
" Edward A (Annette F) (Mayflower Beauty Shoppe & Barber Shop) h351 Copeland
" Grace sec Forbes Granite Co r105 Liberty
" Jean X ray tech Carney Hosp r105 Liberty
" John E (Jane) mach TR&SCo h367 Copeland
" Louis (Grace T) pres Forbes Granite Co h105 Liberty
" Louis Jr student r105 Liberty
" Lucy wid Leonardo h18 Bradford
" Michael (Jenny) retired h328 Centre
Scolaro Francis emp Wol r12 Sixth av
" John J emp Philadelphia Pa r12 Sixth av
" Lena wid Joseph r12 Sixth av
Scoledge Margaret wid John h96 Brackett
Scollay Nellie r86 Greenleaf
Scollin Harold V (M Evangeline) h176 Summit av
" Harold V Jr student r176 Summit av

When You're READY to Buy F. F. I.
Consult the COMPLETE Classified Directory For Further Information Use the City Directory

Scolly Harold J clergyman Manchester NH r30 Myopia rd
Scotson Christine P (Mrs William) emp B h57 Middlesex
" William (Christine P) emp B h57 Middlesex
Scott Alma wid Robert dom Lincoln h43 Arthur
" Alfred (Evelyn M) baker Eddy's Diner h65 Presidents av
" Alice clk Necco Camb h7 Small
" Alice G wid John T h254 Rock Island rd
SCOTT A BUTLER pres Scott-Williams Inc r37 Bellevue rd Squantum
" Ann r86 Greenleaf
" Beatrice r172 Safford
" Bessie tchr h325 Newport av (37)
" Charles emp Camb r115 Newberry av
SCOTT ED B adv mgr Quincy Patriot Ledger res Hingham
" George E (Grace H) retired h42 Hudson
" Gertrude M emp B h176 Summit av
" Grace H (Mrs George E) nurses aide QC Hosp h42 Hudson
" Harold H (Olive E) prop Scott's Variety Store h25 Clive
" Henry B (Edna) window washer Bay State Cleaning Co h464 Willard
" John (Dorothy) emp BSCo h21 Lawn av
" John (Mary) grocer 3 Kittredge av res Wey
" John B (Margaret M) baker B h20 Alrick rd
" Leo R (Helen F) carp BSCo h20 Spaulding
" Mary Ada Mrs emp N D Launderette h51 Glover
" Oscar A (Jessie W) retired h172 Safford
" Richard R (Agnes M) iron moulder h645 Hancock
" Robert G (Shirlee) emp Camb h99 Newbury av
" Rose W wid Perley M r58 Marshall
" Russell E (Ramona H) bus B h73 Payne
" Ruth I clk B r254 Rock Island rd
" Seymour B (Jennie F) com trav h123 Elm av
" Stewart M (Evelyn W) slsmn Stone & Forsyth Co h105 Bayside rd
" Sylvia C asst mgr Shawmut Bank h195 Upland rd (27)
" Thomas (Helen) rivet passer BSCo h19 Germain av
" William R (Vivian) emp B h35 DesMoines
SCOTT-WILLIAMS INC Timken oil burners 9 Saville tel PR 3-2870 pres A Butler Scott treas Lawrence W Williams
Scott's Variety Store Harold Scott prop 95-95A Newbury av
Scotten Joyce A student r106 Sachem
" Lloyd R (Eva) slsmn B h106 Sachem
Scribi Bruno (Nancy) driver MECo h11 Sampo
" Romeo V (Dora) firefighter QFD h33 Albertina
" Vincent R emp John J Gallagher Inc r33 Albertina
Scribner John A (Alice E R) emp B h148 Merrymount rd
Scrimshaw George (Margaret E) emp Fore River h23 Blake
" George Jr emp Fore River r23 Blake
" Jack N (Betty B) emp PO Boston r18 Rock Island rd
" John (Helen) draftsman BSCo h15 Merrill av (3)
Scripter Cecile tchr QPJH res inq do
Scrivener Carl H (Christobel) emp QPL h430 Beale
" Claudia wid Hunter r430 Beale
Scrocco Fred (Concetta M) prop Wollaston Bowling Alleys h189 Holbrook rd
Scudday Walter G (Sue) USA h3 Ridgeway
Scudder Phyllis Stevens wid Wilson S prop Stevens Beauty Salon h91 Tyler
Scully Daniel J Rev pastor St Rose Church Chelsea r69 Willard
" Katherine F h21 S Walnut
" Margaret M wid Daniel h69 Willard
" Margaret W r23 Rawson rd
" Martha V tchr Bra r195 Upland av
" Michael r24 South
" William J (Sarah F) supt Camb h23 Rawson rd
Scurtis Helen A (Mrs William T) bkpr Melcher's Furniture h965 Southern Artery
" William T (Helen A) mgr B h965 Southern Artery
Sea Street Garage Charles F Rowbotham prop rear 1093 Sea
Seaberg Carl R (Evelyn M) ins underwriter John Hancock h17 Sunrise rd
" Victor retired r14 Putnam
Seaboard Finance Co Inc mgr Richard Barry 1511 Hancock (23-25)
Seaboyer Ethel M wid Henry E r Morgan rd
Seabrook Fred A (Edith I) emp B h166 Albatross rd
Seager Francis H h108 Wilson av
" Lillie wid Fred E r409 Beale
" Robert P (Margaret A) emp S H Couch Co h103 Taffrail rd (1)
Seakins Theodore r17 Sea av
Sealander Agnes M wid Fred C h51 Trevor
Sealund Augusta M Mrs h35 Shoreham
" Edwin D (Phyllis L) mach B h35 Shoreham
" Robert (Edith) USMC h35 Shoreham
" Roger A (Carol) (Sealund & Sons) h Shawmut
" Walter H (Helen M) (Sealund & Sons) res Milton
" Walter H Jr (Barbara) (Sealund & Sons) h48 Shawmut
" & Sons (Walter H Roger A and Walter H Sealund Jr) contractors 27 Shawmut and Milton
Seaman Edward C (Elizabeth R) pres W H Haslett Co h80 Furnace Brook pkwy
" Edward H (Virginia L) estimator W H Haslett Co h188 Kendrick av
" Lloyd N (Rhoda) mgr W H Haslett Co h 104 W Elm av

- "HARMONY HOUSE" Curtains, Drapes, Towels and Accessories
- "ROYAL PURPLE" Guaranteed Proportioned Fit Hosiery
- "KERRYBROOKE" Women's Fashions, Sweaters Etc.
- "CHARMODE" Women's Intimate Apparel, Corsetry
- "HONEYLANE" Growing Girls, Teen Age Girls
- "FEATHERLITE" Women's and Misses' Shoes
- "HONEYSUCKLE" Infants' Apparel and Accessories
- "BOYVILLE" Boy's Clothing
- "FRATERNITY PREP" Older Boys' Clothing
- "HERCULES" Guaranteed Work Clothing
- "PILGRIM" Men's Furnishings
- "FASHION TAILORED" America's Largest Men's Clothier
- "COUNTRY CLUB" Jewelry
- "GOLD BOND" Men's Shoes and Boy's Shoes

Sears

TEL. MAyflower 9-6000

1591 HANCOCK ST. QUINCY

For Better Service and Lower Prices Buy

SEARS TRADE NAME MERCHANDISE

"KENMORE" America's Greatest Home Laundry Values
"COLDSPOT" Only Coldspot has Supermart
"HOMART" Plumbing, Heating and Building Supplies
"CRAFTSMAN" Hand and Power Tools Give Good Service
"J. C. HIGGINS" Sporting Equipment for Summer and Winter
"ALLSTATE" Automobile Supplies for Any Car
"MASTER MIXED" Paints for All Purposes
"KENMORE" Stoves and Ranges for Any Home
"MAID OF HONOR" Kitchen and Cookwares
"SILVERTONE" The Finest Name in Home Entertainment

"Satisfaction guaranteed or your money back" **SEARS**

Tel. MAyflower 9-6000

PARKING WAY—HANCOCK STREET ENTRANCE 1591

QUINCY, MASS.

" Virginia L (Mrs Edward H) clk Granite Trust Co h188 Kendrick av
Seamans Amy C Mrs emp RMfgCo r12 Mechanic
" Mary J wid George S h25 Connell
" Richard J USA r25 Connell
" Robert J emp B r25 Connell
Searle Charles W emp Q Coal & Oil Co res Waltham
" Russell H (Marguerite B) elec B Navy Yd h79 Russell
Sears Charles H USA r24 Clive
" Edward H (Harriet W) (Sears Real Est Service) h69 Forbes Hill rd
" Harriet W (Mrs Edward H) (Sears Real Estate Service) h69 Forbes Hill rd
" Lewis N (Verna B) emp Grossman & Sons h128 Bay View av
" Myrtle Mrs r215 Adams
" Percy J (Elizabeth M) custodian John Hancock Sch h116 Safford
" Real Estate Service (Edward H and Harriet W Sears) property management and insurance 60 Elm av
SEARS ROEBUCK AND CO William Abraham mgr Paul D Magee asst mgr dept store 1591 Hancock tel MA 9-6000 and warehouse 275 Hancock see top lines and insert opp name
" Roebuck Block Faxon Trust owners 1577-1597 Hancock
" Theo G (Irene C) (Ted & Jim's Barber Shop) h22 Tyler
" Thomas L student r243 Presidents la
" Walter E (Jean M) jr exec B&MRR B r243 Presidents la
" Walter R (Hazel) slsmn h243 Presidents la
Seaside Beauty Salon Estelle W Morris prop 364 Sea
Seaton George retired r68 Ocean
Seaver Claire Mrs emp Park Ave Beauty Salon res Wey
" Eugene W Jr (Eleanor L) emp Melrose h108 Merrymount rd
" Jessie wid Eugene W r108 Merrymount rd
" Nursing Home Sarah Weinstein prop 24 South
" Warren F (Virginia M) slsmn h135 Puritan dr
" William A (Harriet B) florist B h18 Hillside av
Seaverns Charles E (Mary A) retired h110 E Squantum
" Robert F eng r110 E Squantum
Seavey George carp r5 Linden ct
" Lucy sten r16 Edgemere rd
Seawell Jean nurse QCHosp res N Wey
Sebastiano Elisio emp Guay's h80 Taber
Sebastini Victor (Thelma) rigger BSCo h94 Edwards
Sechrist Richard G Rev (Dorothy) minister Unitarian Church Dor h410 Highland av
" Richard G Jr student r410 Highland av
Seckinger Charles W (Mary J) emp Howard Johnson's h274 Liberty
" William G USMC r234 Liberty
Secock George (Jean) h20 Bicknell (1)
Seddon Muriel J Mrs clk BSCo r74 Sagamore
Sedgley John R (Caroline A) lab Grossman's h17 Lillian rd
Seeley Albert (Anita) USA h105 Taffrail rd (3)
" George H (Daisy) retired h222 Norfolk
Seely John W (Eleanor B) motor vehicle insp B r191 Franklin
" Mildred wid Harry S clk Miss Abbot's Shop r15 Merrill av
Seeto Chu Non prop Frank Lin Laundry h39 Independence av
Seevak Louis N (Inez) emp Mobil Oil Co h762 Hancock
Segal Harry mgr Harry's Snack Bar res Dorchester
" Paul B (Esther M) Paul B Segal Enterprises 21 Grafton h do
Segel Sidney prop Sid's Tuxedo Shop and Dry Cleaning 17 Quincy av cleaning plant 15 Quincy av res Brookline
Seger Kenneth emp Industrial Heat Treating Co res Abington
" Roland D (Mary E) emp MIT h74 Taylor
Seghezzi Albert F (Mary L) policeman MDC h211 William T Morrissey blvd
" Frank A (Helen L) eng h37 Sterling
Segnini Guilio (Glyds O) chef Coral Gables N Wey h54 Grand View av
Seibel Carl L (Mildred) emp Trailway Bus Co of New England h20 Franklin
" Chester (Marie) slsmn Dor h147 Spring
Seidel Anna M r38 Cranch
" Austin V (Emily M) compositor Thomas Todd Co h38 Cranch
Seigal Andrew r64 Presidents la
" Harry (Sandra H) bus Dor h47 Pembroke
Seitz Henry H (Theresa E) retired h40 Grand View av
" Robert D (Jeanne L) mech Otis Elevator h43 Lurton
SEITZ ROBERT W factory supt Proctor & Gamble Manufacturing Co res Cohasset
" Theresa M sten B r40 Grand View av
Selby Hazel Mrs lawyer Sanderson Hale Byrnes & Morton B h33 Waterston av (1)
" Jean L Mrs emp B r43 Greene
" Robert (Elizabeth) slsmn h236 Presidents la
Select Ice Cream Co Inc 246-256 Arlington pres Gregg B Rains treas Emil Carota
Selective Service—see US Selective Service
" Service Board No 27 William C Edwards chairman 8 Adams
Self Service Laundrette William Jacques prop 37 Beale
Selga Teobalds (Jenny) mech Hassan Bros Inc h592 South
SELIAN A H (Donna) treas Roberts Engraving Co res Westwood
Selin Arthur S student r36 Nelson
" Uno S (Mary J) lab Duane's h36 Nelson
Sellar John F (Eleanor E) USA r12 Summit
Sellars Earl C (Sarah) emp US Govt h6 Bittern rd
Seller John O (Evelyn J) patrolman QPD h63 Arlington
" Robert J student r63 Arlington
" Robert W F (Pauline E) cabinet mkr h99 Fayette
Sellers Byron N marine eng TR&SCo h50 Channing

Is He Married?

In the alphabetical section WIVES NAMES are (in parentheses) after the husbands

A valuable CITY DIRECTORY SERVICE

Sellers Donald R emp S H Couch Co res Belmont
" Frank A (Gladys E) emp Shawmut Trans Co h26 Martell rd
" John O patrolman QPD r63 Arlington
" Walter D (Anne V) emp RMfgCo h15 Chase
Sellgren Wilgott O (Marie M) mach B h30 Myopia rd
Sellon Nellie J wid Henry D Jr librarian B h94 Billings
Selly John W (Pearl B) emp B h19 Franklin
Selvage Harry retired h15 Harbor View
Selvitz Gus A (Mildred S) mech foreman P&GCo h9 Dale av
Seminara Joseph C (Priscilla F) emp Quality Grated Cheese Co h55 Gridley
Seminero Antonio (Sarah) shoe repairer 132 Main h104 S Walnut
" Sarah (Mrs Antonio) stitcher h104 S Walnut
Semino G John (Patricianne L) structural designer Stone & Webster h25 Bailey
Semple Edith L (Mrs William Jr) sec Wol Federal Savings & Loan Assn h103 E Squantum
" John P USA r59 Winthrop av
" William Jr (Edith L) h103 E Squantum
" William O Jr (Mildred P) slsmn h59 Winthrop av
Senell Gordon (Caroline) const wkr r11 Ruggles
Senter Arthur I (Shirley) emp Granite City Electric Supply Co h66 Tyler
" Charlotte bkpr r100 Phillips
" Irving M (Mary A) elec eng Wey h100 Phillips
Sepka Stanley J (Helen M) buyer R H White Co h96 Hamilton av
Seppala Carl I (Louise) prop Carl's Parking Lot h221 Manet av
" Dorothy H Mrs h58½ Smith
" Frederick (Iris O) lab Q Public Wks Dept h57 Albertina
" Hannah wid Jacob pres Memorial Granite Co Inc h7 Weeden pl
" Herman H (Dorothea A) treas Memorial Granite Co h7 Spruce
" Otto R (Lillian R) driver Classon & Erickson Wey h13 Bell
" Richard W USA r3 Hillsboro
" Ronald C emp RMfgCo r221 Manet av
" Roy M student r57 Albertina
" Runo O (Tertto) emp Maki h111 Centre
" Russell R (Phyllis M) h51 Albertina
" Stanley J (Hilja S) sec Memorial Granite Co h24 Bay View
" Walford A emp Memorial Granite Co h inq do
" William W (Phyllis C) emp Carl Derby & Son h3 Hillsboro
Serafinelli Alba R buyer B r496 Quarry
" Ann M wid Guido J pres Serafinelli Granite Corp h496 Quarry
" Anna hairdresser B r496 Quarry
" Dora C r496 Quarry
" Granite Corp 55 Hancock pres Ann M Serafinelli treas-mgr Guido Serafinelli
" Guido (Gladys M) treas-mgr Serafinelli Granite Corp h209 Hobart
Serafini Dominico emp BSCo r24 Winthrop pk
SERAFINI GERTRUDE CHRISTINE (Mrs Mario) order librarian Thomas Crane Public Library h166 Copeland
" Italdo welder QCHosp r236 Presidents la
" John J USN r72 Intervale
" Joseph (Catherine) lawyer 1372 Hancock (48) h107 Forbes Hill rd
" Judith E emp B r52 Miles dr
" Lelio (Viola) emp BSCo h24 Winthrop pk
" Louise E wid John teller Granite Trust Co h337 Centre
" Louise E clk Granite Trust Co r337 Centre
" Mario (Gertrude Christine) bkpr R R Jacobucci h166 Copeland
" Nello (Dorothy M) civil eng Q Engineering Dept h74 Crescent
" Oswald V (Clara R) mgr DePaoli Mosiado B h52 Miles dr
" Victor E (Caroline) emp BSCo h19 Edgeworth rd
Serafino—see Serafini
Serberg Victor E (Edith S E) bicycles 16 Copeland h192 Kendrick av
Serene Paul C (Loretta R) slsmn B h45 Summit av
Serignano Nancy M tchr Q Sch res EB
Serling Leon M (Sandra M) USA h26 Fenno
Seron Stanley J (Evelyn C) jeweler h15 Ferriter
Serres M Louise bkpr r239 Presidents la
Serroni Frank J (Olive F) h70 Babcock
" —see Sirone
Servaes Francis (Anne L) clk PO h21 Madeline
Servant Louis (Elsie) emp South Shore Pontiac Wey r70 Albertina
Service Launderers & Cleansers Inc 236 Washington pres-treas-mgr Ernest F Jones
" Tailoring Co Joseph Polsky prop 254 E Squantum
" Tobacco Co (Jacob J and Lillian Bikash) wholesale tobacco 104-106 Washington
Servizio Vincent J (Katarina) mach BGWks h463 Hancock
Setterlund Edward (Elvira) emp Wey Naval Air Station h184 Elmwood
" Flora wid August E h1 Thornton
Settimelli Annette h61 Presidents av
SETTIMELLI AUGUSTUS E (Grace M) v-pres Quincy Taxpayers Association Inc and treas Settimelli & Sons Inc h41 Alton rd
" E & Sons Inc granite 24 Totman pres Joseph P Settimelli treas Augustus E Settimelli
" Joseph P (Edmea B) pres E Settimelli & Sons Inc h54 Alton rd
" Natalie A student r54 Alton rd
" Peter student r54 Alton rd

Settles J Clark (Doris B) prop John H Settles Co res Braintree
" John H Co J Clark Settles prop glass dealers 196 Washington
Sever William H (Carlie H) student r100 Robertson
Severin Edward A (Sigrid M) carp h14 Euclid av
" Stanley E elec B r14 Euclid av
Severinsen John W mach BSCo h78 Charles
Severy James E (Esther B) real estate 114 S Central av h do
Sevigny Charles mech Woodward Spring Co res Somerville
" Charles E r129 Copeland
" Dorothy r129 Copeland
" Harold S (M Ernestine) pilot NE Air Lines dir of corp Sevigny's Candy Inc and prop Sevigny's res Hingham
" Henry J (Ann E) cond NYNH&HRR h20 Neponset rd
" Johanna P sec PSCorp r44 Highfield rd
" Mary Mrs r100 Centre
Sevigny's Harold S Sevigny prop restaurant 527 Southern Artery
Seviour John (Ira) h10 Mechanic
Sevrin's Tavern Inc 27 Billings rd pres William V Davis
Sewall William G (Lucille) probation officer 8 Coddington res Hanover Mass
Sewell Clayton P (Blanche) bus B h60 Pratt rd
Sexton Edward F (Irene A) mach PSCorp h44 Willow av
" Lawrence slsmn Bargainville res S Wey
Seymour Helen C h283 Highland av
" Irving W (Edna A) slsmn B h47 Robertson
" Merwin A presser r219 Kendrick av
" Walter A (Claire B) retired h71 Sealund rd
Seymourian Gregory H student r154 Rice rd
" Harry (Nancy) h154 Rice rd
Sferuzza Andrew Jr asst mgr W L Douglas Shoe Store B r63 Penn
" Rose wid Andrew h63 Penn
Sforza Joseph truck driver r30 Edwards
" Tullio D T (Jennie) patrolman QPD h15 Craig av
Sgobba Frances clk r104 Quincy
" Joseph (Delfina) const wkr h161 Main
" Mary r104 Quincy
" Theresa wid Francesco h104 Quincy
Sgroi Salvador shoe repr Dor h19 Appleton
Shabazian Harry (Ardenis) prop Frazier's Mkt h2 Richfield
Shachat Benjamin (Lillian) slsmn Dor h53 Wallace rd
Shack Francis C (Mrs Marie) diesel opr MDC Sewerage Div res Roxbury
Shackelton Harry B mgr First Nat Stores 367 Washington res Dor
Shackford Hobart W (Eileen E) sheet metal mech Camb h66 Graham
Shackley George P r36 Miller Stile rd
Shadley Henrietta wid Carl governess r98 Franklin av
Shadrick Gordon E (Alice L) bus Bra h17 Albertina
Shaevitz Robert (Anna) prop Carl's Auto Supply h867 Southern Artery
Shaffer Joe (Eva) fireman Hing h73 West
Shaffner Aaron (Lillian) emp B h208A William T Morrissey blvd
Shaftoe Charles M emp B h19 Merrymount av
" Katherine B Mrs clk B h195 Newbury
Shahbaz Gail M emp McGunnigle TV res Holbrook
Shaheen George lab BSCo r26 Harrington av
" John const wkr r26 Harrington av
" Michael (Louise) h26 Harrington av
" Philip hlpr BSCo r26 Harrington av
" William P emp Camb r26 Harrington av
Shaleen Joseph P (Helen M) emp Eastern Process Co h30 Edinboro rd
Shalit B Lawrence dentist 14 Walker h94 Crabtree rd
" L Melville (Mildred K) dentist 14 Walker h94 Crabtree rd
Shallow Marion G wid William J h78 Suomi rd
Shames Albert A pres Alden Engineering Co Inc res Milton
Shanahan Ethel emp Kennedy & Co r28 Adams
" Frederick J (Alice M) transportation foreman EM St Ry h28 Adams
Shand Betty E clk John Hancock Co r97 Dysart
" Howard r50 Fifth av
" James E (Florence M) retired h50 Fifth av
" John A (Mary E) retired h97 Dysart
Shane Morris (Helen I) bus B h24 Alrick (4)
Shangold Herbert emp BSCo r18 Harrington av
" Israel retired h329 Water
" Mary sec L Grossman Sons r329 Water
" Max (Ellen) emp B h20 Harrington av
" Polly wid Benjamin h18 Farrington
Shanks Alfred K (Annie) lab E B Badger Camb h71 Shawmut
" John R (Mildred E) emp BGWks h108 Glover av
" Mildred E (Mrs John R) emp Locker Co h108 Glover av
Shanley William h50 Harbor View (sum res)
Shannon Albert F USN r104 Gridley
" Barbara A r104 Gridley
" C Bruce (Claire) emp MIT h71 Hillside av
" Edmund F chauf McGrath's Taxi Co r104 Girdley
" Edward F (Madeline) clk PSCorp h93 Safford
" Gerard A USN r104 Gridley
" James A (Helen E) attorney 27 Temple (23) h90 West
" James J (Mary E) retired h16 Oval rd
" Joseph T (Helen N) clk PO h86 Billings rd
" Maurice F (Agnes A) clk Milton PO h104 Gridley
" Philip J Jr clk NQ PO h93 Safford
" Richard (Susan) emp Peruzzi Bros h44 Quarterdeck rd
Shapiro Irving (Sadie) lawyer 7 Temple and pres Q Zionist Organization h19 Miller Stiles rd
" Isaac (Sophie) emp B h44 Massachusetts av
" Jack tchr CJHS res Newton

WHAT'S THEIR JOB?
All occupations are listed in the alphabetical section
This important fact is a valuable
City Directory Service

Shapiro Joseph (Frances) slsm h34 Hudson
" Marcia L tchr Francis W Parker Sch res Dor
" Maurice (Sadie S) h79 Woodcliff rd
" Nathan emp Dickman Novelty Co res Chelsea
" Samuel (Ida C) emp BSCo h15 Massachusetts av
" Tillie r15 Massachusetts av
Sharkey Eleanor C F bkpr B r36 Briggs
" Patrick retired h36 Briggs
Sharland Henry W (Emma F) emp NE Trawler Co Chelsea h61 Sixth av
" Ronald A USA r61 Sixth av
" Ruth M emp Leahy Clinic B r61 Sixth av
" Shirley office wkr r61 Sixth av
Sharon Edward N (Mary E) emp PSCorp h52 Safford
Sharp Elizabeth M r34 West Elm av
" George (Lillia) h48 Thornton
" H M Co Herbert M Sharp prop welding 9 Quarry
" Herbert M prop H M Sharp Co res Bra
" John R (Thora M) eng Camb h140 E Elm av
" Josephine nurse QCHosp res Bra
" Martin B (Emilene M) emp B h363 Granite
Sharpe Edward mgr The Mohican Stores Inc res JP
" George H (Thelma E) emp SR& BCo h189 Everett (8)
" Robert M r171 Granite
" Theodore G (Laura W) emp B h152 Farrington
" Theodore G (Myrtle A) prop Sharpe's Service Station h171 Granite
Sharpe's Service Station Theodore G Sharpe prop 353 Washington
Shattuck Arthur H (Mary B) mach BGWks h84 Pleasant
" Charles A (Dorothy V) mach TR&SCo h30 Quincy
" Edward A emp BSCo r190 Glendale
" Natalie M sec B r141 S Central av
" Wilfred A (Jean E) eng B h141 S Central av
Shatz Frances tchr NQHS r22 Priscilla la
" Nathan S (Lillian L) emp B h22 Priscilla la
" Sophie clk B r22 Priscilla la
Shauffer Maurice J (Harriette) emp L Grossman h21 Cheriton rd
" Morris (Selma) whsle magazine distributor h18 River
Shaughnessy Elizabeth M emp SB r51 Pratt rd
" Herbert A (Florence I) bus B r165 Samoset av
" James F naval govt service Hing h251 Presidents la
" John J emp B r165 Samoset av
" Kathryn F wid John J h165 Samoset av
" Mary wid John R h66 Cedar
" Mary wid Martin K r251 Presidents la
Shaw Annie Mrs r215 Safford
" Arthur J (Polly) eng MIT h53 Mears av
" Arthur J (Florence) ins broker B h7 Orchard
" Arthur R (Patricia E) carrier PO res N Wey
" Bernard (Charlotte) prop Accurate Hardware Dedham chiropodist 869 Southern Artery h do
" Charles N (Wilhelmina F) h228 Farrington
" Charles O (The Colmar Press) res Norwood
" Claire (Mrs G Sidney) clk Q Motor Co h21 Willow
" David A r35 Bay View av
" Donald tchr QHS res Belmont
" Doris T Mrs h14 Revere rd
" Douglas Paul USA r35 Bay View av
" Edgar (Blanche T) retired h51 Royal
" Edward P (Pearl H) lawyer 1245 Hancock (9-11) h12 French
" Elsa Mrs emp Hing h47 Appleton
" Ethel T wid Edward W h7 Wall
" Floyd W (Elsie) student h1 Willet (2)
" Franklin B (Elizabeth P) Lt CEC USN h118 Safford
" Fred L (Anne D) bus Camb h52 Prospect
" G Sydney (Claire F) sheet metal wkr B h21 Willow
" George L mach S Br r11 Riverbank rd
" George (Joyce) emp B Navy Yard h61 Lawn
" Harold C (Dorothy H) emp Dor h35 Bay View av
" I Lawrence Jr (Viola P) dentist 311 Newport av res Weymouth
" Irving L (Leona E) retired h101 N Central av
" James tchr NQHS res S Wey
" Kenneth (Alice) emp Quincy Adams Yacht Yd h88 rear Turner
" Laurence N r35 Bay View av
" Lena N tchr Montclair Sch r40 Woodbine
" Marcia G emp B h52 Florence (3)
" Mary F wid Harold emp QCHosp h58 Parkhurst
" Myrick A (Eileen M) emp B h36 Pope
" Nathan A (Eleanor M) slsm B h5 Lunt
" Norman C (Mary) emp B h322 W Squantum
" Paul D (Elisabeth) emp Boston h24 Bay View av
" Reginald F retired h116 Davis
" Richard D (Yvette T) emp Quincy Adams Yacht Yd Inc h1231 Sea
" Robert D (Elizabeth) emp M'mt Laundry h99 Nightingale av
" Stewart USN r12 French
" Walter C (Dora) acct A J Mitchell B r26 Broadway
" Walter L (Esther B) com trav h305 Safford
" William A (Muriel A) prop Shaw's Repair Service h117 Marlboro
" William S (Dorothy) emp Wey h141 Sagamore

Shaw's Repair Service William A Shaw prop 507 Furnace Brook pkwy
Shawles Stephen F (Agnes) moulder WFCorp res E Bra
Shawmut Laundry Inc 14 Alleyne pres-mgr Clarence P Churchill
" Super Market Inc 24 Chestnut pres Louis Goldberg treas Harold Kaplan
Shay Charles N (Norma F) asst gen mgr Ateenate Inc h51 Trevore
" James E (Mildred E) paint mixer Wey h86 Vassall
" —see Shea
Shdeed Philip J (Lillian) plant attdt MCD Sewerage Div h22 James
Shea Alfred E (Ellena A) emp B h33 Richfield
" Arthur W (Peggy) patrolman QPD h13 Cross
" Charles E (M Bertha) asst lumber yard L Grossman Sons h16 Ebbett av
" Charles F Jr asst mgr Household Finance Co r1427 William T Morrissey blvd
" Daniel F (Helen A) physician 1245 Hancock (36) h63 Dale av
" Daniel (Mary) emp BSCo h141 South
" Daniel M (Margaret A) ins slsm h114 Bunker Hill la
" Dennis F (Mildred L) draftsman B h35 Greenview
" Donald P r66 Raycroft
" Donald P (Barbara M) emp B h29 Quarterdeck rd (2)
" Dorothea tchr Newton r W Squantum
" Dorothy sec B r73 The Strand
" Dorothy C emp USES B r17 Greenleaf
" Edward (Margaret) emp Dor h132 Piermont
" Edward P (Margaret S) mach B h89 Billings
" Edward R slsm r33 Glover av
" Elizabeth nurse r98 Bigelow
" Florence M wid Michael F h98 Hollis av
" Florence M wid Michael r69 Edwin
" Francis B (Hazel D) ins agt B h303 Elmwood av
" Francis B (Marcella A) clk PO B h108 Farrington
" Francis E const wkr Camb r147 Darrow
" Francis L (Joyce A) clk B h55 Berlin
" Francis L (Katherine B) emp Br h100 Hillside av
" Frank A (Lillian J) bus B h73 The Strand
" Frank A Jr USAF r73 The Strand
" Frank W (Evelyn C) chauf h33 Saville av
" Frederick USN r117 Cross
" George L USA r74 Farrington
" Grace wid Daniel h104 Farrington
" Harold W carp r147 Darrow
" Ida M wid Daniel F h147 Darrow
" Irene Mrs h66 Raycroft
" J D Lawnmowers James D Shea prop 551 Washington
" James A (Lois E) emp B h178 Newbury av
" James J (Eileen D) watchman NYNH&H RR h1061 Hancock
" James D (Mary) emp Hercules Powder Co h10 Ashland
" James D (Eleanor R) prop J D Shea Lawnmowers r36 Shea
" James E (Florence) retired h63 Division
" James H (Leah) watchman B h22 Trafford
" James R (Mary E) emp Charlestown h91 Putnam
" Jeremiah I (Sarah A) eng Camb Water Dept sum res 86 Allerton
" John D (Mary A) h16 Pembroke
" John F (Catherine L) emp John Hancock Ins Co B h34 Keyes
" John F (Cecile M) printer B h33 Glover av
" John J (Helen) slsm h36 Dickens
" John J (Maude E) emp Lakin Sq Drug h530 Sea
" John J h13 Flynt
" John M (Gertrude A) emp B h64 Hovey
" John M emp BSCo h19 Berry
" John P (June M) emp HP h228 Shelton rd
" John W (Mary F) slsm B h70 Old Colony av
" Joseph F (Helen M) emp NET&TCo h25 Carrolls la
" Katherine T (Mrs Richard E) nurse QCHosp h17 Mount Vernon
" Kathleen P tchr Mass Fields Sch res Charlestown
" Leon D (Jean T) USCG h14 Warwick
" Louis P mech Dor r389 William T Morrissey blvd
" Louise M wid Daniel P h35 Lafayette
" Louise P Mrs h17 Hawthorne
" Margaret emp B r1427 William T Morrissey blvd
" Mary A wid Michael r26A Chestnut
" Mary E sten State House h17 Greenleaf
" Mary H wid Charles L h1427 William T Morrissey blvd
" Mary L tchr Atherton Hough Sch r42 Gilmore
" Michael C (Nora) retired h389 William T Morrissey blvd
" Natalie nurses' aide QCHosp res Bra
" Nellie L wid Michael E h285 Common
" Nora wid Walter J r72 Hall pl
" Oswald D supt Natick h55 Bunker Hill la
" Park Copeland West and Common
" Patricia A emp Howard D Johnsons res E Bra
" Patrick J (Mary) chauf 66 Dixwell av h316 Farrington
" Paul emp Old Colony Laundry h54 Dysart
" Richard r43 Ratchford
" Richard E (Katherine T) clk postal Trans h17 Mt Vernon
" Richard F (Shirley J) driver Industrial Luncheon h41 Freeman
" Richard F slsm r63 Division
" Richard T (Isabelle) firefighter QFD h7 Ashland
" Rita P clk White Bros r16 Pembroke
" Robert (Audrey) USN h144 Taffrail rd (3)
" Robert G ins adjustor r66 Raycroft
" Roy (Ann T) clk B r55 Bunker Hill la
" Shirley (Mrs Richard F) emp Raytheon h41 Freeman
" Shirley T wid Franklin L emp B h198 Highland av
" Walter R (Viola) emp MTA B h60 Upton

IS THERE A TELEPHONE AT THE ADDRESS? A New Service in Your **CITY DIRECTORY**
Indicated by this symbol △ in the pink Street Guide

Shea William F (Ramona) (William T Shea's Formica Shop) h109 Samona rd
SHEA WILLIAM J (Helen M) real estate insurance auctioneer notary public realtor and mortgages 12 Beale tel GR 2-8688 h79 W Elm av tel MA 9-2921 see p 100
" William J USA r63 Division
" William T (Anna M) (Shea's Formica Shop) h209 Harvard
" —see Shay
Shea's Formica Shop (William T and William F Shea props) 301 Quincy av
Sheaff Richard L (Harriet S) elec tech MIT h60 Elm av
Sheahan Cornelius T (Dorothy) emp Underwood Machinery Co h25 Meadow
" George M Jr student r12 School
" Joan E sec B r12 School
" Marie E supvr NET&TCo r156 Bates av
" Marie M tchr Norwood r12 School
" Matthew P (Theresa L) h157 Bates av
" Peter P emp Navy Yard r25 Meadow
" Wendell r156 Bates av
Shearer Robert L emp Ludlow B r11 W Elm av
Shears Isabelle M Mrs h438 Quarry
Shechman Barney prop Brite Cleaners res Hull
" Paul (Gloria E) clk Brite Cleaners h36 Hudson
Sheehan Ann sten Surface Combustion Corp res Wey
" Anne sec Frank Macomber r225 Governors rd
" Anne B r122 Crescent
" Catherine r25 Shea
" Catherine A wid Richard r27 Hovey
" Charles (Margaret) emp BSCo r47 Grafton
" Constance V clk Wol r27 Hovey
" Cornelius J (Marguerite M) retired h84 Stedman
" Cornelius J Jr student r84 Stedman
" Daniel insp BSCo r82 Fayette
" Daniel J carrier Q PO res N Hanover
" Dennis A emp H P Hood & Sons res S Wey
" Dennis C (Mary I) maintenance man EM St Ry h133 Darrow
" Edward M (Janet C) h1273 Sea
" Francis J (Hilda G) acct B h137 Greene
" Frederick J lawyer 37 Washington res Wey
" Frederick W (Mary M) pres Granite City Cold Storage Warehouse Inc h50 Hatherly rd
" George F mech EM St Ry res Brockton
" Harold D (Hazel) emp Everett h17 Webster
SHEEHAN HAZEL (Mrs Harold D) librarian General Palmer Hunting School and Merrymount branches Thomas Crane Public Library h17 Webster av
" James L (Elizabeth) emp Q Water Div h93 Piermont
" Janet C (Mrs Edward M) bkpr Q Trust Co h1273 Sea
" Jean Mrs emp Capitol Super Mkt r23 Payne
" John F (Mary H) tool mkr B h122 Crescent
" John F Jr pilot San Antonio r122 Crescent
" John J (Genevieve) patrolman QPD h21 Dysart
" John J Jr (Patricia) sten C Orr h81 Whiton
" John D USCG r133 Darrow
" John F (Catherine T) emp Ultra Sonic Corp h85 Rice rd
" John R clk QPO res S Wey
" Joseph J (Rosalie) h28 Sumner
" Lawrence T (Ada) emp Walter Baker h14 Bay
" Marguerite A nurse QCHosp r84 Stedman
" Marie M wid George M h12 School
" Marilyn E emp B r137 Greene
" Mary E sec J D Shea Co r225 Governor's rd
" Mary E wid William J h37 South
" Mary H tchr Wey r122 Crescent
" Richard W USMC h27 Hovey
" Richard W (Catherine L) draftsman Grinnell Co h225 Governors rd
" Rita Mrs h734 Main
" Rosalie M (Mrs Joseph J) nurse Bra h28 Summer
" Theodore (Constance) mgr R S Robie Inc h13 Kidder
" Thomas J (Mary L) foreman B h39 Young
" William F (Mary) emp B r27 Hovey
Sheehey Charles (Mary) emp Atlantic Pipe B h83 Sims rd
" Eleanor L nurse Carney Hosp B r83 Sims rd
" Maurice (Edith) emp FNS h13 Lawn av
Sheehy Dominick (Delphina) clk Wol PO h52 Freeman
" Edward F carrier QPO res Bra
" Elizabeth Mrs emp 24 South res Roxbury
" John J (Lillian M) slsm Perry Fish Co h102 Holmes
SHEEHY JOSEPH T REV 2nd asst St Joseph's RC Church r556 Washington
Sheerin James E (Clare P) (Cassidy-Sheerin Co) h28 Burns av
" Thomas J (Helen M) (Cassidy-Sheerin Co) h581 William T Morrissey blvd
Sheffer Aaron L (Irene) slsm Camb h287 Southern Artery
" Joseph A (Annette M) emp BGWks h19 Phipps
Sheffleton—see Suffleton
Sheftel Ben (Sylvia) emp Morse Shoe Co h170 Butler rd
Shelby Mutual Casualty Co Robert G Pine mgr Roy McKenzie claim mgr 11 Saville
Shell Service Station Raymond D Russell prop gas and oil 315 Hancock
Shelley George E (Harriet H) bus B h6 Homestead av

Shelmerdine William R (Susan) eng B h170 Summit av
Shelmire Stanley R (Eleanor) emp VA Hosp B h36 Alrick rd (1)
Sheltry Ann wid William A h41 Miller Stile rd
" Francis W (Anna L) emp Dor h76 Shoreham
" Paul G mach r41 Miller Stile rd
Shenk Walter W (J & W Service Center) res Dor
Shennett Anne E nurse QCHosp r114 Rawson rd
" John E (E Ruth) ins insp h114 Rawson rd
Shennick Adrianna r21 Billings rd
Shepard Charles emp Calstone Cafeteria res Wey
" David messenger Western Union res Bra
" Fred USAF r304 Granite
" Fred G (Helen F) chauf city h304 Granite
" George F emp Q Pub Wks Dept r304 Granite
" Raymond (Edna) emp B h12 Carlmark
" Shirley emp B r304 Granite
Shepherd Alan E emp B r201 Beach
" Elizabeth E emp B r8 Bowdoin
" Harold V (Mary E) mgr John Hancock Life Insurance Co h201 Beach
" James G (Mary) guard Hing h168 Taffrail (4)
" Olive M emp B h8 Bowdoin
" Paul r201 Beach
" Wilbur A (Edith) emp Rockland h942 Hancock
" William A (Edna A) truckman 8 Bowdoin h do
Sheppard Charles P clk QPO res E Wey
" Clayton (Joan) h32 Hamilton
" Clifton W (Esther) (Beale St Fish Mkt) 35 Beale res Wey
SHEPPARD COAL & OIL CO coal coke and fuel oil 1520 Hancock tel PR 3-7200 pres Arthur C Koveter mgr Irving J Boyes see p 78
" George V (Christine R) slsm Gen Elec Co B h19 Prospect av
" George V Jr (Edith L) slsm Granite City Elec h106 West
" Jean h411 Furnace Brook pkwy
" Marye wid Thomas h31 Davis
" Robert H (Nora P) bus B h145 Hollis av
" Thomas R USAF r19 Prospect av
Sheptyk Steven (Quincy Steel & Welding Co) res Wey
Sher Drug Co Ralph B Sher prop 33 Washington
" Ralph B prop Sher Drug Co res Dor
Sherad Louis (Rose) slsm Grossman Co h42 Lancaster
" Marion M sec B r42 Lancaster
" Shirley E copy writer r42 Lancaster
Sherburne Barbara nurse SB r16 Edison
" Harry E (Bessie N) retired h16 Edison
" Miriam sec MIT r16 Edison
Sheridan Joseph F sub clk QPO res Wey
" Joseph F (Nora D) landscape gardener 263 S Central av h do
" Mary emp 24 South res Wey
" William metal lather B r355 Copeland
SHERIDAN'S INC department store 1495 Hancock tel MA 9-1400 treas-office mgr Timothy P Daly see p 60 and top lines
Sherman Al (Betsy) emp BSCo h11 Thomas
" Arthur retired r58 Shea
" Block 1562-1568 Hancock
" Carrie W wid Albert h59 Greenleaf (3)
" Celon E (Aili M) clk B h12 Brook rd
" Chester A (Lottie M) bus Camb h39 Shirley
" Clifford N (Mary) emp BSCo h1244 Furnace Brook pkwy
" Elizabeth P sch librarian NQHS r59 Greenleaf (3)
" Hila wid Cortez r20 Water
" Margaret F wid Clarence E h46 Upland rd
" Nathaniel M (Juanita) lawyer 1458 Hancock (210) h369 Water
" Nellie C wid George H h91 Davis
" Robert S (Carroll) chem eng Camb h143 Lansdowne
" Roger C (Harriet R) mech PO h97 W Elm av
" Royce F (Elizabeth R) bus Wey h24 Glenview rd
" Shirley M student r97 W Elm av
" Vincent H (Lillian M) emp B h14 Windsor rd
" Winthrop C (Grace) supt Q Engineering Dept and civil eng 200 Presidents la h do
SHERRERD GEORGE MRS sec Norfolk County Tuberculosis and Health Association Inc res Walpole
Sherriff Ina J emp B h22 Stewart
" Mary P sec Myron Lane r110 Greene
" Norah Mrs r27 Germain av
" Stewart emp BSCo r22 Stewart
" Stewart E Jr (Jean) elec BSCo h52 Whitton av
" William J (Alma L) retired h110 Greene
Sherrick Warren F Jr (Virginia) lab h24 Bradford
Sherry Rita Mrs retired h444 Adams
Sherry's Restaurant 579 Southern Artery
Sherwin Gordon A (Anna B) ins B h131 Billings
" Williams Co John F Cushing mgr paints oils and varnish 1590 Hancock
Sherwood Gustave F clk Jordan Marsh r12 Alleyne ter
" Walter J (Natalie J) prop Montclair Barber Shop res Vineyard Haven
Shevory Thomas tchr Beechwood Knoll Sch res Abington
Shief Leo mgr Lodgen's Market res Mattapan
Shiel Vincent E (Catherine M) prop Acme Home Improvement h100 Old Colony av
Shields Arthur L (Jeanne L) patrolman QPD h15 Perkins
" David W clk Edward J Shields Inc res Marshfield
" Donald R (Ann) emp P&GCo h17 Sumner
" Edward J (Mildred S) pres Edward J Shields Associates Inc res Mansfield
" Edward J Jr treas Edward J Shields Associates Inc res Watertown
" Edward J Associates Inc architects and engineers 1245 Hancock (24) pres Edward J Shields treas Edward J Shields Jr

Shields Harold B mechano-therapist 13 Saville av h do
" James D Jr (Jean) plumber 95 Copeland h26 Yardarm la (4)
" John J retired h119 Sachem
" Joseph F (Katherine F) trainman NYNH &HRR h101 Taylor
" Joseph F Jr student r101 Taylor
" Leroy S (Grace E) emp B h60 Braintree av
" Mary Mrs prop Beale Delicatessen h36 Division
" Mildred M (Mrs Harold B) clk Granite Trust Co h15 Saville av
" Thomas D (Patricia A) emp B h46 Apthorp
" Thomas J (Sadie G) elec h36 Connell
" William J (Barbara) USCG h12½ Intervale
" Wilmer tchr NQHS r21 Chickatabot rd
Shine William R (Pauline) emp PO h309 Water
Shinnick Carolyn A (Mrs Richard H) emp QCHosp h11 Alrick rd
" Richard H (Carolyn A) USA h11 Alrick rd (4)
" Richard C (Mary E) slsm B h5 Bishop rd
Shinquin Ronald T (Irene M) emp BSCo h371 Beale (3)
SHIPBUILDERS CO-OPERATIVE BANK pres Herbert A Brecht v-pres Kenneth L Nash v-pres William J Martin v-pres Richard J Larkin sec-treas Lawrence D Duncan Jr asst treas Sabra R Turner 15 Chestnut tel PR 3-7793 see p 8
" Union CIO Local No 5 480 Quincy av
Shipley Donald E student r20 Grace rd
" Roy E (Laura E) cabt mkr B h20 Grace rd
Ships Haven Inc restaurant 1237 Hancock pres Marjorie G White treas Helen F Burke
Shipsey Edward J (Mary E) water meter reader Q Water Div h51 Coddington
" S Madeline emp B r51 Coddington
Shirley Annie A retired r139 Quincy
" Edna P (Mrs George V) clk Pettingills h124 Billings rd
" George V (Edna P) h124 Billings rd
" Jessie O retired h139 Quincy
" Lillian H bkpr r54 Freeman
" Mary E retired r139 Quincy
" Orville H h54 Freeman
" & Martys Delicatessen 1291 Hancock
Shirley's Variety Store Shirley Farrington prop 67 Rock Island rd
Shiverick Paul B (Lillian B) glycerine tech h72 Merrymount rd
Shnider Benjamin (Frances) emp B h11 George rd
Shnidman Abraham (Dena) prop Lincoln Pharmacy res Bline
SHOBER WILLIAM B corp clk United Mattress Machinery Co res North Weymouth
Shoe Hospital Samuel C Fusco prop 67A Liberty
Shoemaker Gaston G (Phyllis) emp B Maintenance Co h24 Broady av
Shoener Robert USA r207 Billings rd
" William M (Helen) emp B h207 Billings rd
" William T emp Eastern Airlines r207 Billings rd
Sholler Lawrence J student r79 Myopia rd
" Robert M student r79 Myopia rd
" Samuel (Rebecca W) bus B h7 Myopia rd
Shontell Lewis (Thelma) const wkr h826 Willard
" Lois r826 Willard
Shore Drive Service Station (Phillip A Learoyd and F Wilbur Carnrick) 665 William T Morrissey blvd
" Ida (Mrs Solomon) sec Trimount Tire Sales Co Inc res Nantasket
" Isadore (Freda) beautician h86 Green
" Milton r86 Greene
" Richard pres Trimount Tire Sales Co Inc res Nantasket
" Solomon (Ida) treas Trimount Tire Sales Co Inc res Nantasket
Shorey Harry H (Sylvia B) USA r308 Atlantic
" Marion A emp Harvard r308 Atlantic
Short Robert E (Getta) emp B Police Dept sum res 68 Pawney
" Rosetta teller Quincy Co-op Bank r35 Russell pk
" Willard J (Mary A) retired r62 Holmes
Shortle Charles r26 Franklin
Shovelton Elliott B (Theresa T) emp Westinghouse h89 Sherman
Shrader Eugene R (Florence B) slsm B h15 Douse rd
" James H (Anne H) chr of div of science and assoc prof ENC h30 Copley
" William K USA r15 Douse rd
Shribman Madeline D wid Simon r266 Palmer
Shubert James Earl (Hannah L) emp BSCo h30 Arnold
" Patricia r30 Arnold
Shue Fong D prop Shue's Laundry h119 Montclair av
" Harden A (Anna B) retired h34 Grandview av
" William A (Ruth K) emp Internal Revenue B h34 Grandview av
Shue's Laundry Fong D Shue prop 119 Montclair av
Shugrue Cornelius F retired r1419 Hancock
" Joseph J r1419 Hancock
" Maurice (Eileen) h149 Reservoir rd
Shulman Ben (Alice) bkpr B h38 Ferndale rd
" Louis (Sadie A) emp BSCo h17 Fowler
Shultz William (Elizabeth) prop Brewer's Corner Pharmacy h1009 Furnace Brook pkwy
Shulz Robert A (Helen) student h67 Old Colony av
Shuman Abraham (Mildred M) foreman BS Co h24 Brockton av
" John retired h274 Water
" Samuel (Helen) emp B h56 Chickatabot rd
Shumway William E (Patricia E) emp B h22 Sextant cir
Shupe David B (Hazel V) retired h66 Bicknell
" James D emp Quincy Cold Storage Watertown r66 Bicknell
Shura Stanley (Jennie) window cleaning 235 Granite h do

Shurin Charlotte O (Franen's) res Dorchester
Shute Gladys Mrs emp F W Woolworth Co h1621 Hancock (30)
" Jennie B wid James I r257 Belmont
Shuttleworth Harriet F wid William r80 Willet
" John A (Mary A) emp B r39 Sullivan rd
" Walter G (Gladys M) emp B h41 Bay View av
" William (Ruth A) emp B h52 Yardarm la (3)
Shyne Margaret C tchr Daniel Webster Sch h100 Washington (112)
" Susannah M S (Mrs William V) dir Jr Red Cross r16 Moreland rd
" William V (Susannah M S) emp NET&T Co h16 Moreland rd
Sibbald Thomas A (Elizabeth) elec BSCo h457 Furnace Brook pkwy
" Thomas A Jr (Ruth N) draftsman BSCo h60 E Elm av
Sibert Irving R (Madelon M) prop Bunny's Spa h88 Huntress
Sid's Tuxedo Shop Sidney Segel prop 15-17 Quincy av
Siddall Belle M sten B r77 Rawson rd
Siddens Carl emp Capitol Super Mkt r12 Berlin
Sidelinger F A & Co (Peter J Hannon and John J Hannon) insurance and real estate 12 Maple
" Roy L (Margaret C) ind eng Jordan Marsh Co B h215 S Central av
Sides Arthur S emp H P Hood & Sons res N Hanover
Sidney Pedey (Doris V) USAF r65 Shirley
" William S (Tylea M) mech Bline h65 Shirley
Siebert Harry O (H Elizabeth) medical technologist 1200 Hancock h19 Grogan av
Siefcak Vincent S (Helen F) emp Fram h16 Harrison
" Vincent S Jr r16 Harrison
Siegel Benjamin (Beatrice) mgr Arlace Shoe Salon Inc res Roxbury
" Joseph M (Bessie) treas Arlace Shoe Salon Inc res Brookline
" Samuel (Rose) pres Arlace Shoe Salon Inc res Bline
Siemens Robert E emp Paine's of Boston res Br
Siesta Sleep Shop Inc pres-treas Manuel Glickman clk of corp-v-pres Burton Cook 221 Parking Way
Signorelli Catherine r15 Felton
Siira Hulda h20 Kidder
Siitonen John S (Aino) carp 39 Kent h do
" Matti (Syma A) retired h31 Tinson rd
Sikes Irving L (Evelyn L) optometrist B h85 Bay Side rd
Sikora Charles R eng B r382 Beale
" Chester O (Grace M) retired h382 Beale
Silbovitz Rebecca chemist B r179 Sea
" Samuel (Mildred) chemist B h179 Sea
Silcox Herbert G (Agnes T) emp B h76 Littlefield
Silenzi David (Mary) bus Camb h120 Brooks av
" Gaetano (Ida) emp BSCo h107 Baxter av
Silfko Edna Mrs h331 Atlantic av
Silhouette Beauty Salon Mary R Della Barba prop 386 Washington
Sillars Robert (Irene) emp Henley's Linoleum Co r32 Hamden cir
Sillen Alma B wid John D h45 Algonquin rd
" Marion Mrs h14 Russell (24)
" Robert W libr Norwood r45 Algonquin rd
" Warren emp Watertown r45 Algonquin rd
Sillers Frank A (Gladys E) chauf B h86 Norfolk
Siltanen Helen V emp Cape Cod r16 Arthur
" Oscar W (Ruth M) truck driver h48 Albertina
" Tyyne M wid Oscar rooms 16 Arthur h do
Silva Alice M r21 Farrell
" Archie T (Edith E) retired h11 Wilgus rd
" Arnold (Rosaline) emp B h8 Hovey
" Charlotte Mrs emp Fox and Hounds Restaurant h396 Sea
" Daniel K emp BSCo r27 Gannett
" Emily O wid Manuel S h21 Farrell
" Frank B (Nora L) emp Q Pub Wks Dept h7 Willet (1)
" Gabriel r21 Farrell
" Joseph L (Margaret L) slsm B h229 N Central av
" Manuel F emp WFCorp r27 Progressive av
" Mary wid Manuel S h27 Gannett rd
" Philip (Grace) emp Pitney Bows B h382 W Squantum
" Phillip W Jr USA r2382 N Squantum
" Richard M (Jeanne) r54 Pelican rd
" Roberta E emp PSCorp r27 Gannett rd
" Theodore R (Rosemary) prin Sqtm Sch h52 Curlew rd
" Theodore S student r41 Norton rd
Silver Bernard (Evelyn) (Silver Motor Sales) h32 Bishop rd
" George (Frances) emp Grossman's r99 Sumner
" Jacob (Tillie) slsm h6 Presidents la
" Melvin (Gloria) (Silver Motor Sales) h3 Alrick rd
" Melvin (Gloria) emp 436 Quincy av h33 Alrick rd (3)
" Milton (Ida) junk dlr 101 Sumner h136 School
" Motor Sales (Bernard and Melvin Silver) 436 Quincy av
" Theodore R (Rosemary S) emp city h41 Morton rd
Silverman Abraham (Betty) prop Central Motor Mart h14 Hudson
" D & Sons Corp autos 479 Washington pres Morris Silverman v-pres-treas Jacob Silverman
" Hyman (Esther) pres Silverman's Auto Parts Corp h35 Lowe
" Jacob v-pres-treas D Silverman & Sons Corp res inq do
" Julius (Edith G) treas Silverman's Auto Parts Corp h38 Beacon
" Leonard (Elaine) prop Leonard's Perfumers res Bline
" Milton A (Irene) mgr Edson Shoe Co Inc res Dor
" Morris (Ida) pres D Silverman & Sons Corp h865 Southern Artery
" Rena A r865 Southern Artery

Silverman S J Maurice M Weiner prop auto parts 105 Sumner
Silverman's Auto Parts Corp 215 Quincy av pres Hyman Silverman treas Julius Silverman
Silvers Walter F (Catherine M) emp B h242 Newbury av
Silverstein Jack (Inez) pres Naborhood Pharmacy Inc h121 Wilson av
Sim Charles (Laura F) maintenance super General Foods h85 Pontiac
Simard Daniel L (Anna) emp BSCo h121 Highland av
Simari Joseph emp McGibbon Bros res Hing
Sime Archie H (Ruth C) dentist Dor h46 S Central av
Simeone Joseph S lab Q Pub Wks Dept r79A Babcock
Simmons Almira E h34 S Central av
" Byron H (Marcella) mgr Christie Transfer Co and lawyer h290 Billings
" Evangeline E wid Albert h18 Huckins av
" George R (Marion R) reg pharmacist h12 Wollaston av
" Louise M (Mrs Phillip L) emp QCHosp h10 Herbert rd
" Margaret Mrs r61 Safford
" Neil E (Myrtle I) emp B h18 Victoria rd
" Phillip L (Louise M) mgr Rox Inst for Savings h10 Herbert rd
" Walter (Marion) elec S Braintree h61 Safford
" Walter E r303 Beale
" Walter W (Lillian M) retired h1433 William T Morrissey blvd
Simms Eric J (Lillian M) boat builder Dor h23 Havilend
" Victor Voitto emp Milton Auto Sales Milton h33½ Copeland
Simon Beter mech h570 Washington
" Eva Mrs emp Old Colony Laundry h570 Washington
" Franklin W (Gloria) emp Camb h42 Priscilla la
" Hilda wid Frank h16 Grossman
" Naif L (Beverly M) anesthetist QCHosp and physician 570 Washington h98 Cedar
" Shafick (Rose) emp BSCo h72 Commonwealth av
" Simon M (May N) emp BSCo h110 Chubbuck
" Walter J radio opr USMM r16 Grossman
Simonds Al (Julie) slsm N H h195 Upland rd (10)
" Barbara L clk EM St Ry res Bra Highlands
Simonelli Christy (Marion) emp B h74 Charles sum res
" Christy Jr USAF r74 Charles sum res
" George J r74 Charles sum res
" Marian emp B r74 Charles
Simonetti Angelo M (Rose) plumberMalden h30 Joan dr
" Robert M student r30 Joan dr
Simons Louis (Sallye P) treas South Shore Hardware Co h24 Edgeworth rd
Simonson Simon (Edna F) rigger BSCo h12 Carlmark
Simontachi Peter (Dorothy) const B h27 Taber
Simpson A Harold r442 Beale
" Alice M tchr Wayland h442 Beale
" Bertha E wid Everett H h298 Safford
" David (Mary A) emp P&GCo h337 Franklin
" Don A student r54 Copeley
" Donald L emp QPL res Scituate
" Edward J (Mary E) h41 Newbury
" Elmer A (Mary A) mach E Bra h54 Copeley
" Eric boys' sec YMCA res S Wey
" Frank S (Gertrude H) const wkr h134 Main
" Frank S Jr USN r134 Main
" Harold F (Gladys A) emp Camb h142 Vassal
" Helen B wid Charles A h89 Shirley
" Isabella Mrs r69 Quincy
" John R (Philippa) retired h64 Chestnut
" Mary emp NET&TCo r151 Hancock
" Mary A (Mrs David) h37 Franklin
" Pauline emp NET&TCo r151 Hancock
SIMPSON RACHEL P (Mrs Robert W) sec-treas Karl's Auto Body Repair Co Inc res Weymouth
" Silas R (Edna G) emp BGWks h23 Hollis av
" Wallace P emp 63 Canal res E Wey
" Walter A (Margaret J) nurse Mattapan h317 Atlantic
Sims Michael R (Leona) slsm B h30 Clive
" Olga J Mrs prop Milady's Beauty Shop h325 Newport av (21)
Sinagi William F (Elmina) r596 South
Sinclair Alonzo emp Q Public Works Dept r 229 Independence av
" Anna M Mrs h137 Whitwell
" Arthur L (Dorothy) welder Mass Eng Co h282 Fayette
" Dorothy emp BSCo h137 Whitwell
" Harold (Mary) clk EM St Ry h15 Birch
" Roy L (Thoris C) tchr NQHS h30 Dunbarton rd
" Susan wid James r415 Newport av
" Thors emp 8 Washington h30 Dunbarton rd
" William (Julia) lab BSCo h inq do
Sinechak Doris H Mrs r20 Grossman
Sines Frank E (Jennie) emp Roy Florist h106 Stoughton
" Frank E Jr (Abbie M) emp B Navy Yard h14 Taffrail rd (2)
" Robert H (Mabel) tchr r1087 Sea
" Russell V (Eloise) prop Sines Variety Store h1087 Sea
" Variety Store Russell V Sines prop 1087 Sea
Siney William F (Mildred) h86 Old Colony av
Sing Harry laundry 256 E Squantum h do
" Joe laundry 379 Washington h do
Singelakis Nicholas P (Tommie J) emp B h81 Princess Eve dr
Singer Marvin (Lee) emp HP h32 Bishop rd
" Sewing Machine Co Patrick J Noonan Jr mgr 7 Granite
Singler John A (Mary A) emp Q Park Dept h277 Whitwell
" Joseph A Jr (Aurora) draftsman BSCo h50 Payne
Singleton Charles M r48 Bay
Sinichak Mrs h108 Doane (41)
Sinkolas Willow (Nancy) lab h92 Town Hill

Sinois Simon D (Mary L) emp B h47 Vassall
Sipola Everett S emp Bryant Chemical Corp h59 Sagamore
Sipple Jacob W (Ina E) copper engraver B h34 Webster
Sirois Dolores E emp B r85 E Squantum
" John L (Beatrice) emp Army Engineers B h65 Harris
" Simon D (Mary L) emp SR&Co h47 Vassall
" Wilfred L opr EM St Ry res Hanson
Sironi August I (Ola) draftsman BSCo r22 Taber
Sisk Alberta Mrs clk The Greeting Card Shop r425 Newport av
" Brand r425 Newport av
" William B r425 Newport av
Sisson Courtlandt P (Eugenie J) slsm Brenner Co h11 Speakman
" David prop Wollaston Public Market res Brighton
" John S emp St Chrysostom's Episcopal Church and entertainer r164 Beach
" Lydia S Mrs h164 Beach
Sissons Mark A mach BGWks r978 Sea
" Mark A (Mildred M) baker Mohican Market h978 Sea
Sister M Frederick superior St Mary's Convent and prin St Mary's School h131 Crescent
SISTER MARY ADRIENNE superior Sisters of St Joseph r16 Pray
" St Bernadette mother superior St John's Convent r26 Phipps
SISTERS OF ST JOSEPH Sister Mary Adrienne Superior St Joseph's School 16 Pray nr Washington
" of St Mary Sister M Frederick Superior 131 Crescent
Sisti Fernando (Edna) painter B h215 Liberty
" George (Clara) prop South Quincy Variety and prop D & D Package Store h189 Liberty
" Mario (Leonora) prop Sisti's Market h213 do
" Venezia wid Fausto h215 Liberty
Sisti's Market Mario Sisti prop 208 Liberty
Sittinger Rudolph L (Lillian M) slsm B h36 Russell
Siukola Wilho (Nancy) h92 Town Hill
" William emp Duanes Co r47 Town Hill
Sivertsen Harold O elec B r40 Vassall
Sizer Walter J (Josephine A) dye chemist B h10 Alleyne
Sjogren Arthur S (Agda O) eng h161 E Squantum
Sjolin Olaf (Vanda R) carp E Wey h81 Bennington
Sjoling Axel O E (Eva C) retired h7 Crosby
Sjoquist Carl F (Jacqueline M) emp B h85 Dundee
" Walter L (Barbara L) eng GE h23 Shoreham
Sjostram Edward r5 Buckley
" John A (Agnes C) retired h22 Arthur
" Nils A (Ethel) acct Westinghouse r Woodcliff
" Sophia M wid Gustaf A h5 Buckley
Skaff Maroon (Nagla) emp BSCo h3 Shaw
" Nicholas K (Victoria) emp BSCo h5 Shaw
Skantz Gustaf B (Barbara E) emp BSCo h87 Wesson av
" Kenneth G slsm r87 Wesson av
Skeels Dorothy L tchr B r98 Campbell
" Hiram D (Louise G) hotel mgr B h98 Campbell
Skeie Ingolf F (Bertha M) tool mkr BSCo h12 Clark
Skeldon Ana J wid Thomas h833 Southern Artery
" John (Ruth) prop John Skeldon Auto Repair res Wey
" John Auto Repair John Skeldon prop 124 Old Colony rd
" Robert tech r833 Southern Artery
Skerry Francis E (Margaret) state bank examiner h42 Monmouth
Skiddell Edward H treas Capital Super Market Inc res Belmont
Skinner Catherine emp Selective Service Board res Wey
" Elizabeth A Mrs h16 Nilson av
" James P (Theresa M) chef B h30 St Germain
" Joan L emp B r16 Nilsen av
" Mary E dom r133 Elmwood av
" Robena P h18 Taber
" Shirley M emp Harry's Snack Bar r16 Nilsen av
" Warren H metal wkr B h18 Curtis
" William C (Jean M) emp RMfgCo h401 Palmer (3)
Skipp Harry C (Jessie H) clk B h222 Arlington
Sklar S Eliot (Claire) mgr Cummings Co res Sharon
Sklover Samuel (Lee) emp PO B h89 Sachem
Skoberne Ivo USA r76 Monroe rd
Skoff Jeannette sten Stone & Welch r5 Shaw
" Joseph student r5 Shaw
Skoglund Albert B (Olive M) asst dist mgr QPL res Bra
" Christina wid John h99 Cranch
" Gustave truck driver r31 Town Hill
" O Warner (Edith E) prop Registry Service Center h288 Whitwell
" Oscar W (Selma E) emp Skoglund Service Station h290 Whitwell
" Service Station Walter Skoglund prop cor Upland rd and Granite
" Walter (Dorothy) prop Skoglund Service Station h53 Appleton
Skoglund's Service Station Walter Skoglund prop 235 Upland
Skolei Benjamin (Gertrude) clothing 266 Water h676 Furnace Brook pkwy
" Lillian emp Anabel's Dress Shop r39 Harrington av
" Louis (Esther) retired h39 Harrington av
" Maurice student r14 Maypole rd
" Samuel (Reba L) clothes bus 14 Maypole rd h do
" Sylvia student r14 Maypole rd
" Sydney W clk 266 Water r676 Furnace Brook pkwy
Skolnick Samuel L prop Betsy Lee Shoppe res Newton
Skoog Gunnar V (Harriet M) stationary eng City Service Oil Co h621 Sea
Skoulas Anastos emp B r51 Hamilton

Skudre Arnold M (Mary E) emp Gabriel Electronics B h305 Whitwell
Slack Ruth M clk J Hancock Mut Life Ins Co B r94 Butler rd
" William r1144 Furnace Brook pkwy
Slade Mary V H wid James H h215 Adams
Slate Albert H (Selma) lawyer 1601 Hancock (8) pres and treas Wollaston Wine & Liquor Co h134 Monroe rd
" Co The wholesale tobacco 22 Liberty treas Herbert Flashman
" Harold H (Ruth) lawyer 1601 Hancock (8) stockholder Wollaston Wine & Liquor Co h95 Monroe rd
" Paul B (Rachelle) mgr Wollaston Wine & Liquor Co h95 Monroe rd
Slate & Slate (Albert H and Harold H Slate) lawyers 1601 Hancock (8)
Slater Frederick (Ethel M) clk B h92 Henry
" Robert B emp B r92 Henry
" Walter F (Mary M) state fish insp h9 Williams
" —see Slayter
Slattery Carol A student nurse r1 Grogan av
" Jane A sec B r1 Grogan av
" Leo M (Josephine M) spec agt B h1 Grogan av
" Marie A bkpr B r1 Grogan av
" Paul J student r1 Grogan av
" Paul J (Mary) emp B h256A Holbrook rd
" Paul V (Eleanor I) emp NET&TCo h220B William T Morrissey blvd
" Richard J (Margaret A) retired r12 Lincoln av
" Waldo F (Mildred) teller First Nat Bank B h40 Bates av
Slauger Frank (Anna M) carp h750 Willard h do
" Joseph S (Jean) elec B h329 Rock Island rd
Slaughter Alex clk First National Stores res Wey
Slaven Ruth E clk BSCo r58 Beach
Slavet Hyman pharmacist Professional Pharmacy res Mattapan
Slavin Adam T (Mary) wood wkr Bra h16 Lurton
" Ambrose F (Evelyn G) slsm h63 Pontiac rd
" John student r63 Pontiac
" Mary nurse Brockton r63 Pontiac
Slavinsky Oliver carrier QPO res Wey
Slawsby Benjamin pres Capitol Super Market Inc res Newton
Slaytor—see Slater also Slader
Sleep William J (May) clk B h79 White
" William W (Christine) emp Charlestown h182 Centre
Sleeper Harold L (Ethel) sheet metal 59 Sealund rd h do
Sleeth E Wallace (Frances L) statistician White Weld B h129 Bromfield
Sletner Peter (Norma) foreman Charlestown h43 Vassall
Slevenson William G (Helen) teller Norfolk County Trust Co res E Bra
Sloane Samuel G (Ethel D) lawyer B h121 President's la
Sloat Harry G (Reta E) slsm L Grossman & Sons Inc h6 Adams ct
Slobadkin Abraham (Dorothy) prop Baxter Pharmacy h24 Harrison
" Roberta student Brandeis r35 Woodward
" Sumner G (Marcella A) bus S Boston h35 Woodward
Slocumb Herbert E emp H P Hood & Sons r96 Rockland
" Herbert E Jr (Evelyn I) emp White Bros h54 Yardarm la (2)
" Leslie M (Beatrice E) emp Registry Service Center h Yardarm la
Slomkowski Thaddeus J (Olga B) physician 67 Coddington h20 Lincoln av
Sloop John S (Grace J) chiropractor 51 Willet h do
Sloss George (Annie) foreman SB h30 Exeter
Slovin Nancy (Mrs Ostroco) tchr Wol Sch res Brookline
Slowe Robert E (Elizabeth T) emp Wey h223 Shellton rd
Sly Allan B (Elizabeth W) proofreader Christian Science Monitor h39 Bay
Slyco Edna wid Joseph emp SB h333 Atlantic
Slyman Thomas (Mary) h29 Buckley
Small Burton E (Annie A) bus B h153 Pine
" David C (Precision Television) res Bra
" Eleanor S I wid Frederick W h117 Davis
" Harry M (Silvias) dress mfr B h7 Highland rd
" Irene wid A F emp BSCo h87 Whiton av
" Inez A r146 Phillips
" Jessie h8 Roselin av
" Robert C (Caryl M) emp Wey h123 Billings
" Robert C Jr (Hazel G) slsm h3 Keyes
" Robert M emp BGWks r175 Beale
" Roland A (Minerva) emp Taunton h45 Roselin av
" Thomas (Ellen) retired h54 Middlesex
" William W (Florence) emp Fore River h12 Francis av
Smallet Vincent (Evelyn) emp QFD h20 Bicknell (3)
Smalley Leroy S (Lottie H) carp Pneumatic Scale Corp h62 Spear
Smallman Albert C (Mae W) supervisor Interlocking Dept B Terminal Co South Station h79 Willet
" Alice wid Gilbert r80 Oakland av
" C Russell (Georgia W) emp Camb h228 Beach
" S Stirling (Elizabeth E) eng B h147 Taylor
Smart Alex B (Rita E) foreman Ruscitto Granite Co h83 Goddard
" Dalton E (Gertrude M) lawyer 601 Hancock h60 Harriet av
" Daniel F (Ruth) emp B h190 Fayette
" Esie B wid Alexander h74 Pleasant
" Richard USN h66 Utica
" Robert D emp Select Ice Cream Corp r60 Harriet av
" William E (Elizabeth) emp B Navy Yd h66 Utica
Smead Barbara A student r105 Centre
" Clifton (Catherine) attdt Campbell's Atlantic Service Station h105 Centre
" Kenneth P (Eleanor I) h6 Flagg
Smeaton Douglas D (Greta W) emp BSCo h80 Turner

" Douglas W (Ethel D) retired h11 Upland rd
Smedile Miriam D clk Norfolk County Trust Co res Bra
Smeedy Dianne (Mrs Kenneth) nurse 49 Chester h do
" Kenneth (Dianne) elec Camb h49 Chester
Smets Elizabeth wid John B h109 Independence av
SMILES PETER F (Barbara C) asst treas Granite Trust Co res Chittenden rd Scituate tel Scituate 1576
SMITH A C & CO Albert C Smith prop auto accessories 117 Beale tel GR 2-9446 see p 33
" Adam G (Helen M) foreman TR&SCo h 40 Ridgeway
" Adrienne student r15 Willow
" Alan W (Sybil F) shipper Charlestown h 103 Norfolk
" Albert clk First Nat Store res B
" Albert A emp John J Gallagher Inc r17 Lebanon
SMITH ALBERT C prop A C Smith & Co h11 Cheriton rd
" Albert H (Catherine H) tool designer BG Wks h363 Franklin
" Albert J (Helene M) shoe rep B h70 Summit av
" Albert J Jr USN r70 Summit av
" Albert T plater Tubular Rivet Co r29 Goddard
" Albert T draftsman Somerville h212 Federal av
" Albert W (Helen R) prop Granite Sheet Metal Co h3 2 Granite
SMITH ALEXANDER (Elizabeth) city auditor and director of finance and member Quincy Board of Retirement h25 Muirhead
" Alexander C (Eleanor A) retired h63 Independence av
" Alfred (Helen S) emp H P Hood & Sons h16 Morgan rd
" Alfred C Jr (Annie J) emp BSCo h14 Curtis av
" Alice emp B r514 Madison
" Alice L wid William W clk Granite Trust Co r49 Putnam
" Alice M r162 President's la
" Alice M wid Allen G h94 Furnace Brook pkwy
" Alice M (Mrs Frederick K) opr NET&T Co h6 Keyes
" Allan emp SR&Co h73 Broadway
" Allan (Ruth) student h39 rear Rawson rd
" Ann (Mrs Robert) emp Q Health Dept h315 Washington
" Anna wid Edwin L h12 Bass (9)
" Anna L (Mrs William H) tel opr Q Health Dept h77 Scotch Pond pl
" Anna M r19 Hodge av
" Annie wid Joseph r76 Quincy av
" Annie H sec Camb r13 Littlefield
" Archie F (Lillian A) mach Vega Co B h19 Virginia rd
" Arden D (Dorothy F) emp S Postal Dist h195 Holbrook rd
" Arden D Jr USAF r195 Holbrook rd
" Arline G r162 Darrow
" Arthur J (Margaret A) ins agt Met Life h29 Virginia rd
" Arthur L (Ada M) cont B h162 Waterston
" Arthur L Jr r162 Waterston av
" Arthur T h8 Carlisle
" Arthur W (Corinne) (Wollaston Lobster Co) h28 Rice rd
" Barbara nurses aide QCHosp r372 Granite
" Barbara phone opr TR&SCo r83 Hamden cir
" Barbara sec Quincy Chamber of Commerce r19 Hodges av
" Barbara J tchr Virginia r629 Washington
" Bernard prop Dairy Maid res inq do
" Bernard H (Lida B) mach BSCo h114 Liberty
" Bettina emp Blackwell Studio res Somerville
" Bros Oil Co Charles J Smith prop fuel oil oil burners 629 Washington
" Bruce R (Charlotte R) emp B h302 Billings rd
" Byron D (Marjorie S) plant supt Rox h163 Norfolk
" Byron L (Mabel) camera repairman h52 Florence (4)
" C Irene clk BGWks r519 William T Morrissey blvd
" Carl B opr EM St Ry res Holbrook
" Carlisle F (Margaret I) druggist 245 Atlantic h407 William T Morrissey
" Carrie M r20 Greene
" Catherine (Mrs Eugene) emp Nazarene College h12 Monmouth
" Catherine C wid Thomas J h33 Quincy av
" Celia wid Fred r279 E Squantum
" Charles plumber Peterson's Inc r345 Southern Artery
" Charles (Cecelia C) carp SB h29 Monmouth
" Charles C retired h10 Chester
" Charles F (Olga M) warehouseman B h96 Columbia
" Charles F (Sybil) retired h8 Summit av
" Charles G (Janet S) TV tech Norfolk Downs h16 Ridgeway
" Charles H (Rhoda) USN r290 Billings rd
" Charles H retired r118 Sagamore
" Charles J (Mary P) prop Smith Bros Oil Co h629 Washington
" Charles J PO clk B r32 Billings
" Charles M (Arlene G) eng C P Gardiner & Sons h189 Everett (17)
" Charles N (Grace A) opr EM St Ry h162 Darrow
" Charles R (Loretta) emp BSCo h11 Havilend
" Charles V (Irma L) emp BGWks h5 Wall
" Claire L rooms 191 Upland r do
" Clifford USA r103 Merrymount rd
" Cornelius C (Elizabeth) dir rehabilitation Norfolk County TB and Health Assn res Hing
" Dana P tchr SJHS res N Wey
" David (Barbara) emp undertaker h24 Quincy
" David emp Professional Pharmacy r350 Granite
" David A (Elizabeth J) retired h110 Dysart
" David B clk Granite Trust Co r110 Dysart

Smith David R emp Singer Sewing Mach Co r14 Clarendon
" Dexter C (Doris M) emp RMfgCo h25 Conant rd
" Donald E USN r17 Kittredge av
" Donald S (Eva) mech opr TR&SCo h97 Doane (2)
" Dorothea clk B r2 Euclid av
" Dorothy A nurse Lahey Clinic B r19 Winthrop pk
" Douglas B USN r73 Terne rd
" Douglas E (Inez B) oil burner repair 73 Terne rd h do
" Earl M (Sophie) emp Ray's Checker Cab h274 Fayette
" Edgar C (Shirley R) emp B h10 Ridgeway
" Edward emp Milton r1419 Hancock
" Edward J (Ellen) h11 Lunt
" Edward M tchr Thomas B Pollard Sch res Dor
" Edwin C (Margaret E) elec 7 Clement ter h do
" Edwin E (Josephine L) bacteriologist Q Health Dept and physician 39 Elm av h do
" Edwin J (Jessie K) emp N Bedford h11 Hovey
" Eleanor nurse QCHosp res Bra
" Eleanor M emp Dor r147 Sea
" Eliza B wid Frank r71 Freeman
" Elizabeth A wid William H r80 Plymouth
" Elizabeth E wid John E h89 Glover
" Ellen G wid George D h164 Fenno
" Ellen (Mrs Edward J) dept head Brigham's Confectionery h11 Lunt
" Elmira A r12 School
" Emma C wid William F r8 Curlew rd
" Emmett R (Nellie L) retired h17 Hummock rd
" Ernest A chauf John J Gallagher Inc h17 Lebanon
" Ernest A pres Eagle Flag & Toy Co Inc res Wey
" Ernest A Jr emp Gross Instrument Co r84 Broadway
" Ernest G (Gertrude G) v-pres-treas Clark & Smith Inc res Braintree
" Esther F clk YMCA res Bra
Ethel D Mrs emp NYNH&HRR r72 Greene
" Ethel N Mrs emp NYNH&HRR h15 Greene
" Eugene (Catherine) student h12 Monmouth
" Eva S wid Gilbert emp B'line h129 Warren av
" Everett F r17 Hummock rd
" F Gordon (Anna C) ins agt 14 Miller Stile rd h do
" Florence Mrs h84 Broadway
" Florence E Mrs emp State St Trust r207 Arlington
" Florence L wid Thomas C h69 Penn
" Florence S wid Herbert L h2 Euclid av
" Franchette B emp F W Woolworth Co r1057 Hancock
" Francis D (Caroline) emp RMfgCo h141 Fenno
" Francis H (Mildred L) emp Allston h290 Billings rd
" Francis L (Gertrude E) emp Checker Cab Co h233 Whitwell
" Francis O (Jennie M) gauger SV Oil Co h12 Wampatuck rd
" Frank A (Barbara I) packer h8 Germain av
" Frank A (Helen M) slsm h34 Ruthven
" Frank E student r7 Clement ter
" Frank F retired r909 Hancock
" Fred (Alice) h6 Keyes
" Fred (Jennie) cab driver Quincy Cab Co h58 Woodbine (3)
" Frederick C (Marian) emp B h226 Arlington
" Frederick K (Alice M) battery man BECo h6 Keyes
" Frederick T (Laura B) const wkr h267 Granite
" G Emil (Dorothy M) slsm Mystic Waste Co h147 Fayette
" George carp h176 W Elm
" George custodian Beechwood Knoll and Sqtm Sch r137 Glendale rd
" George C (Jean) acct NET&TCo h24 Langley cir
" George E (Ruth E) retired h1 Odom
" George E Jr (Dorothy) emp BSCo h100 Ruggles
" George F (Marie) mech BGWks h199 Centre
" George F (Mary L) emp BSCo h100 Ruggles
" George L emp QCHosp res B
" George R (Margaret A) mech B h18 Sharon rd
" George W (Dorothy H) emp Fore River h55 Avalon av
" Gertrude M r231 Whitwell
" Graham C (Beulah M) foreman B r10 Chester
SMITH H L CO contractors 100 Sagamore pres Harry L Smith see p 69
" Harold R (Hazel L) mach TR&SCo h51 Shennen
" Harold R r51 Shearer
" Harry clk Kays Jewelry res Brockton
" Harry mgr Pay & Take Furniture Co res Lynn
" Harry C (Marion E) fruit and vegetable dealer 143 Holbrook rd h do
SMITH HARRY L (Frieda A) pres H L Smith Co res 1 Merriam Jamaica Plain
" Harry P (Jennie F) retired h29 Nut Island rd
" Harvey J (Martha) emp Technology Eng B h53 Hillsboro
" Helen r16 Morgan rd
" Helen wid John h36 Rogers
" Helen Marjorie emp John Hancock Ins Co r110 Dysart
" Helen S (Mrs Alfred) emp cafeteria CJHS h16 Morgan rd
" Henry T (Bertha C) emp B T Illsley h4 Canton rd
" Herman (Minnie E) prop South Shore Construction Co h86 Granger
" Hilda h87 Bartlett
" Horace E (Elizabeth G) emp NBC Charlestown h37 Manet
" Howard J (Eileen) mach TR&SCo h81 Scotch Pond rd

" Hugh (Bessie M) emp TR&SCo h36 Turner
" Hugh H (J Louise) shipfitter BSCo h102 Willow av
" Ida J Mrs r25 Bloomfield
" Irma A student r86 Revere rd (2A)
" J Edward emp Quincy Coal & Fuel r69 Penn
" J LeBarron (Catherine E) shipper Frasi Coal Co h48 Kendall
" J M James M Smith prop granite 394 Centre
" J Thomas (Mary E) mgr First Nat Stores 49 Billings rd h7 Rawson rd
" J Warren (Edna H) emp B h257 Newbury av
" Jack slsm Bargainville r110 Merrymount rd
" Jake M (Mary) garage attdt h159 Bunker Hill la
" James emp BGWks r32 Amesbury
" James (Jane) emp Boulton Smart Co B r37 Ruggles
" James emp F B Rich & Sons res B
" James A (Isabelle M) mgr Back Bay Chamber of Commerce B h45 Bromfield
" James E (Carmella) woodworking Farina Bros h222 Holbrook rd
" James E (Prothesia) loftsman BSCo h19 Winthrop pk
" James E (Gertrude M) mach BGWks h143 Norfolk
" James H (Helen R) truck driver 550 Adams h1 Larry pl
" James M (Eleanor) h34 Payne
" James M (Maude) granite 394 Centre h8 Adams ct
" James R (Alice J) ice dealer 154 Madison av h do
" James R Jr emp Fisher Pierce Co r154 Madison av
" James W (Llewella F) h81 Lawn av
" James W Y (Dorothy H) fireman Boston Post h112 Taylor
" Jean B sec B r32 Sachem
" Jeff credit mgr Sallingers res Allerton
" Jennie (Mrs Francis) emp Shawmut Laundry h12 Wampatuck
" John emp QCHosp r50 George rd
" John retired r1419 Hancock
" John A (Mildred B) retired h49 Wollaston av
" John D (Marguerite L) lawyer 1372 Hancock (6-7) h65 West
" John E (Margaret W) carrier Wol PO h17 Kittredge av
" John F h25 Saville
" John G (Helen) foreman Norfolk Iron Co h81 Cedar
" John J emp City of B r42 Bird
" John M (Mary) emp B h159 Bunker Hill la
" John M emp QCHosp r50 George rd
" John V (Olive L) emp BSCo h189 Everett (14)
" John W (Charlotte E) mach opr h41 Acton
" Jordan H architect J Beal Sons h41 Grand View av
" Joseph retired r11 Russell pk
" Joseph C (Mildred) emp Dor h19 Acton
" Joseph D (Georgina R) emp B h185 W Squantum
" Joseph J (Harriet A) emp TR&SCo h110 Hamden cir
" Joseph L (Claire O) supvr A&P Tea Co B h32 Hilltop
" Josephine S (Mrs Walter Q) cashier Public Loan Co h370 Fenno
" Keith USA r5 Wall
" Kendall r5 Wall
" Kenneth r30 Monmouth
" Laura Mrs emp President Pharmacy r160 Bradford
" Laurence J (Edith) firefighter QFD h1 Yardarm la (1)
" Lawrence O (Katherine T) chauf B h9 Massachusetts av
" Lawrence W (Gladys L) investments B h91 Hamilton
" Lela B tchr SJHS res Holbrook
" Leland W (Roberta M) eng E P Badger Mfg Camb h335 Spear
" Leon B (Helen M) carp B h32 Sachem
" Lester H (Elsie M) asst mgr Robbis Craft Camb h18 Gilmore
" Lewis M (Gladys H) emp B h54 Wayland
" Lucy A Mrs h29 Goddard
" Lyle A mech EM St Ry res Wey
SMITH MALCOLM H (Patricia) prop Welby's Service Station res Ashmont
" Management Co prop Richard's Drive-In 520 Southern Artery
" Margaret emp TR&SCo r82 Hamden cir
" Margaret emp Stop & Shop r43 Crosby
" Margaret A Mrs nurse QCHosp h7 Winthrop pl
" Margaret C emp B r32 Billings
" Margaret L (Mrs William H) nurse QC Hosp h17 Phipps
" Marian G clk Clark & Smith Inc res Braintree
" Marion B Mrs r215 Adams
" Mary wid Daniel h32 Amesbury
" Mary wid Edward r12 Miller
" Mary A emp QCHosp r19 Hodges av
" Mary A emp Dor r264 Manet av
" Mary B wid Elwin L h287 Atlantic
" Mary Ellen r17 Phipps
" Mary G wid Frederick H r14 Miller Stile rd
" Mary L wid Ivan J h11 Utica
" Mary M opr NET&TCo h64 Butler rd
" Matthew F (Dorothy) mach PSCo h74 Safford
" Mildred M bkpr BSCo r11 Havilend
" Mildred Mrs emp William B Rice Home res Bra
" Minard N (Evelyn) (Wollaston Lobster Co) h40 Royal
" Minnie opr r135 Hamilton
" Miriam D bkpr B r122 Highland av
" Mirian S emp Camb h137 Prospect av
" Morton L (Elsie N) h519 William T Morrissey blvd
" Nancy A emp Exeter N H r64 Robertson
" Norman G (Ruth A) emp Thomas Groom Co B h14 Clarendon
" Norman W emp NETCo r14 Clarendon
" Olive nurse h129 Elmwood av
" Oliver C (Gertrude E) emp Bra h6 Goddard

Smith Patricia tchr r29 Richie rd
" Patrick J (Mary E) clk B h38 Morton
" Paul clk Camb r58 Edgemere rd
" Paul B (Bessie) designer Stone & Webster B h58 Edgemere rd
" Paul J (Anna F) mach MMWks h152 Main
" Pauline M wid David R h350 Granite
" Philip A (Edna O) acct Walter Baker Co Milton h65 Willow
" Ralph E (Mildred A) emp B h45 Spring
" Ralph N dentist 1419 Hancock (7-8) res Boston
" Ralph S (Rubie V) suprv B h12 Billings
" Raymond J (Rose C) senior e aminer Nat Lab Rel Board h5 Alrick rd (2)
" Raymond S (Florence) emp State Dept h15 Willow
" Raymond V (Florence) mach BSCo (Quincy Yard) h198 Billings rd
" Rene Mrs h52 Elm
" Richard E (Mary D) USN h184 Fayette
" Richard J USA r84 Broadway
" Richard J (Geraldine) emp RMfgCo h19 Des Moines rd
" Richard L (Margaret) (Quincy Sheet Metal Co) res Dorchester
" Richard P (Barbara M) clk B h103 Rice rd
" Richard P (Rita D) emp Weymouth Art & Leather, Wey h64 Carlisle
" Robert (Ann) emp United Farms B h315 Washington
" Robert (Ena) mach BSCo h36 Murdock av
" Robert A elec BSCo r36 Murdock av
" Robert C emp PSCo r519 William T Morrissey blvd
" Robert E (Mary) slsm Scott Williams h 127 Copeland
" Robert G student r8 Curlew rd
" Robert Jr USM r231 Whitwell
" Robert H USA r17 Phipps
" Robert J (Marion W) USN h154 Madison
" Robert K (Mary J) painter BSCo h50 Captains Walk (4)
" Robert L (Kathleen J) USN h38 Hobomack rd
" Robert N (Bertha J) slsm h31 Putnam
" Robert T emp B r38 Sachem
" Roy M (Annie H) metal wkr BSCo h13 Littlefield
" Roy M Jr (Catherine M) emp BSCo h18 Macy
" Royden K (Florence M) emp B h15 Buckingham rd
" Rubina r26 Bennington
" Russell clk Kennedy Butter & Eggs r137 Safford
" Russell J (Elizabeth M) emp B Edison Co h89 Hamilton av
" Russell S (Marion) painter Charles Knight Corp h22 Martinson
" Ruth r75 Chapman
" Sadie L bkpr Granite Trust Co r13 Littlefield
" Shirley M emp B r147 Fayette
" Stanley (Ethel) emp BSCo h103 Merrymount
" Stanley E (Eunice M) prop Stanley E Smith Co and prop Bailey Rubber Tile Co r36 Myrtle
" Stanley E Co Stanley E Smith prop Casters 36 Myrtle
" Stephen L Jr (Wilhelmina) prop Wollaston Pet Shop res Hull
" Stewart R (Dorothy D) psychiatrist Vet Adm B h15 Brae rd
" Susan M r22 Mechanic
" Susie V wid Frank h12 Dimmock (17)
" Sydney E (Julia) emp B h155 Billings rd
" Thomas emp QPD r8 Germain av
" Thomas C (Rita G) USA h559 Malden
" Thomas J r11 Paul
" Thomas J (Mary N) retired h279 E Squantum
" Thomas J (Sophie) mach TR&SCo h11 Pearl
" Thomas J Jr (Doris) lineman fire and police signal city r17 Binnacle la (2)
" Timothy L (Anne) associate prof ENC r84 Elm av
" Vange h100 Robertson
" Walter (Evelyn) const wkr h285 Newport av
" Walter (Joan E) USMC h11 Binnacle la (4)
" Walter h9 Woodard
" Walter A emp B h162 Presidents la
" Walter A elec B r7 Clement ter
" Walter F asst pastor Wollaston Cong Church student r98 Kemper
SMITH WALTER L (Helen R) bus mgr Quincy City Hospital h98 Kemper
" Walter M (Maxine) musician 96 Squanto rd h do
" Walter M Jr student r96 Squanto
" Walter N (Ethel P) office mgr Alfred G Peterson res Swampscott
" Walter Q (Josephine S) mach BSCo h370 Fenno
" Warren L USA r195 Holbrook
" Warren S USMC r519 William T Morrissey blvd
" Wesley C (Hazel F) carp h63 Allerton
" Wilbert S (Phyllis M) emp F D Rich & Sons h174 Palmer
" Wilder N (Antoinette M) treas Gilchrist Co B h15 Miles dr
" William r59 Whiton
" William B F (Lina P) shoe wkr h4 French
" William C (Helen A) retired h59A Garfield
" William E h29 Richie rd
" William F 3d emp TR&SCo r8 Curlew rd
" William F (Eunice A) retired h53 Cheriton
" William H (Agnes) retired h38 Summer
" William H (Beth L) prop Anesco Shelfish Co h1168 Sea
" William H (Margaret L) tel installer NE T&TCo h17 Phipps
" William H (Anna L) prop (Whitwell Variety) h77 Scotch Pond pl
" William H Jr emp Bra r17 Phipps
" William P (Ruth) pres Clark & Smith Inc res Braintree
" William R USN r33 Quincy av
" William R (Ethel M) emp BSCo h7 Ruggles
" Willis A jan h345 Southern Artery
" Wilma clk Woolworth's h52 Berlin

" Z Cranston (Clemence R) emp Simplex Wire & Cable Co Camb h16 Neponset rd
Smithers Alice G wid John B r770 E Squantum
" Virginia emp B r770 E Squantum
Smithson Albert E (Agnes) emp Rox h148 Furnace Brook pkwy
Smokler Robert (Janet) emp I Albert & Sons B r42 Doane
Smollett Catherine wid Robert W r115 Bates av
" Frederick (Bernice V) emp Q Public Wks Dept h179 Upland (2)
" George E (Sarah A) retired h183 Common
" James R (Shirley) emp Q Cemetery Div h40 Kidder
" James W (Clara P) Commodore Q Yacht Club h12 Sea av
" Mary Mrs emp Zethamary's Bridal Shop h35 Spear (3)
" Paul J (Barbara A) emp Q Public Wks Dept r63 Parkhurst
" Robert F emp Q Public Wks Dept r25 Bailey
" Vincent J (Evelyn) firefighter QFD h20 Bicknell (3)
" William F firefighter QFD r183 Common
Smoot Norman (Irene) emp city of B h4 Huckins
Smullen Estella wid Fred W h10 Newport ter
" Robert S prop Newport Del and prop Andy's Variety res Cohasset
Smyth A Blanche wid James J pres J J Smyth Inc res Milton
" Edward J (Eleanor F) mgr First Nat Stores h11 Lunt
" J J Inc liquors 66 Newbury av pres Mrs A Blanch Smyth mgr J Vincent Smyth
" J Vincent (Anna) mgr J J Smyth Inc h184 Lansdowne
" Rose Mary emp B r11 Lunt
Snaith Alma M bkpr h17 Greenleaf (21)
" Hazel emp QCHosp r141 Whitwell
" R Harold Jr r141 Whitwell
" Richard P (Claire S) emp Br h40 Brockton av
" Roy H (Hazel M) emp BSCo h141 Whitwell
Snapper Louis clk Harts Jewelers res Mattapan
Sneider Glenna M Mrs tchr h59 Greenleaf (2)
" Ruth E tel opr r59 Greenleaf (2)
Snell Merwyn B (Annie B) slsm J MacFarland & Son h218 Harvard
" Victor A (Elsie E) mach h355 Water
" Virgil L Jr (Clare J) emp Som r60 Squanto rd
Snidman Samuel (Charlotte K) pharmacist 716 Hancock h63 Royal
Snook Clarence J (Doris W) emp SB r51 Botolph
Snow Archibald G E slsm h316 Billings rd
" Herbert A (Madeline) emp NYNH&HRR h34 W Howard
" Louis W (Dorothy) emp E Bra h294 Willard
" Phyllis E Mrs nurse S Shore Hosp r5 Westford
" Rita D wid Charles h63 Sagamore
" Robert M (Dorothy A) emp Underground Const Co B h11 Safford

SNOW WILLIAM REV (G Elizabeth) pastor Glad Tidings Church h66 Gould
Snowden Annie A h102 Brook
" Clarence G (Sarah F) bus SB h15 Park av
Snowling Evelyn A emp B r27 Pelican
" George (Ruth) emp MMWks h 62 Brackett
" George (Melba R) mach MMWks h201 Taffrail rd (2)
" Louise L emp B r27 Pelican rd
" William H (Anna A) emp B h27 Pelican
Snowman Gwendolyn H (Mrs Howard) nurse 18 Putnam h do
" Howard (Gwendolyn H) slsm B h18 Putnam
Snug Harbor Service Station Earnest V Brown prop 517 Sea
Snyder Abraham (Esther) prop Synder's Variety h80 Pope
" Barbara A tchr John Hancock Sch r34 Norton rd
" Benjamin clk Bills Variety res Dor
" Benjamin (Frances) clk Singer Inc h91 Dysart
SNYDER C M (Minna) gen mgr George W Prescott Publishing Co Inc and gen mgr Quincy Patriot Ledger res 134 South Hingham
" Charles B (Florence E) retired h7 Blake
" Clarence M emp QPL res Hingham
" Dorothy emp QPL r46 Freeman
" Harold S (Dorothy) prop Snyders Auto Wash h90 Exeter
" Harry mgr Champion Windows Inc res Brighton
" Howard (Helen) emp Sprague Coal h195 Upland rd (55)
" Joseph Jr sub clk QPO res Cohasset
" Louis student r80 Pope
" Paul F (Helene) emp treas dept gov't h34 Norton rd
" Robert S USAF r91 Dysart
" William prop Bill's Variety Store res Dorchester
Synder's Auto Wash Harold S Synder prop 16 rear Old Colony av
" Variety Abraham Snyder prop 735 E Squantum
Sobol Milton I (Jeanette) (Ober and Sobol) res Rockland
Social Security Administration see United States Government
Socorelis Nicholas prop The Wheel House res Charlestown
Socony Vacuum Oil Co Inc Chester H Knight mgr bulk plant 740 Washington
Soder Carl E (Hilda H) h7 Willard ter
Soderback Arthur bus Dor r5 Linden ct
" Rudolph bus Dor r5 Linden ct
Soderberg A Henry (Inga K) clk PO h43 Bayfield rd
" Albert G (Thora E) ry mail clk h47 N Bayfield rd
" Albert H emp PO Q h43 N Bayfield rd
" Henry B (Irene) elec B h133 Harvard
" Inga K (Mrs A Henry) emp Chilton Club B h43 N Bayfield rd
Soderstrom Alice r108 Sumner
" Carl G (Maude B) supvr BSCo h7 Germain av
" Frederick A USAF r7 Germain

Sogoloff Melvin (Roberta) emp B h176 Beach
" Roberta (Mrs Melvin) emp B h176 Beach
Soikkelli Andrew (Rachel M) ins broker 9 Kent h do
Soikkeli Matti (Eila A) mach M M Wks h55 West
Soini Herbert E (Dorothy) emp Arthur D Little Inc Camb h25 Garfield
" Mary J wid Peter dom h57 Kent
" Mattie E (Aura M) woodworking 23 Garfield h do
" Sulo A draftsman B r57 Kent
Solander Donald O r22 Homer rd
" J Paul emp BSCo r22 Homer rd
" Louise J wid Oscar F beauty parlor 22 Homer rd h do
Solaqua Philip A (Ella L) elec h181 Rhoda
Solari Alfred emp Dar r87 Centre
" Alice T Mrs h167 Atlantic
" Alicia M student r167 Atlantic
" Marco M (Josephine A) retired h11 Copeland
Solberg Harold W (Rena P) baker B h9 Mt Vernon
Soligan Jon (Ruth) emp Eliot Motors h40 Keyes
Solimini Carmen clk Mohican Market r28 Federal av
" Carmine V (Carmella) prop Vincent's Barber Shop h27 Edwards
" Corady (Lena) patrolman QPD h75 Rodman
" Pellegrino prop Triangle Fruit Co res E Milton
" Vincent B barber Phil Mercurio h28 Federal av
" Vito (Laura) retired h101 Water
Solito Lucille emp BSCo r49 Cushing
" Michael (Alessandra) barber h49 Cushing
" Richard A student r49 Cushing
Solmonte Charles J emp Q Public Wks Dept r91 Franklin
" Edward L (Mary A) elec BSCo and prop Joe's Radio Repair h56 Hilltop
Solod Abraham J (Edythe) emp B h14 Milton (D)
Solomon Assad G h916 Southern Artery
" Kalab (Julia) prop Q Point Hotel h1308 William T Morrissey blvd
" Philip (Ruth P) junk dlr h17 Puritan dr
" Sadye B (Mrs Murray M) h28 Lowe
" Samuel (Ethel) physician 422 Washington h do
Solot Eugene V student r62 Grogan av
" Raphael USA r62 Grogan av
" Samuel B (Rose) emp Watertown h62 Grogan av
Solow Alfred L (Sophie) physician B h63 Prospect av
" Morris USA r10 James
" Pearl Mrs h12 James
Somers Cutler emp B Globe h30 Lansdowne
" Cedella Nurse QCHosp res S Wey
" John orderly QCHosp res S Wey
" William R wool B h192 Arlington
Sommers Clifton E (Rita E) mach Camb h86 Sachem
Sommerville Marianne wid William J r17 Park
Somontes Clara clk Foy's Mkt r69 Town Hill
" Eleanor wid Frank r69 Town Hill
" Eva (Rena) firefighter QFD h101 Taffrail rd (3)
" Mario (Josephine) emp Granite Public Market Inc h61 Town Hill
" Silvio emp BSCo h69 Town Hill
" Libero emp Norfolk County Hosp r69 Town Hill
Songer Joseph R (Betty L) student h34 Warwick
Sonja Mary Mrs r7 Willet
SONOTONE OF QUINCY Lewis Sweetland resident mgr 1400 Hancock (41-42) tel PR 3-6280 see p 120
Sons of Lebanon 12 Lebanon
Sontag John P (Dorothy H) shipper B h77 Doane (3)
Sophis Frank (Therese) h284 Water
Soraghan Delia wid Peter J h88 Quincy
" James H (Laura) emp BGWks h132 Hamden cir
" Laura M (Mrs James H) emp BGWks h132 Hamden cir
" Mary M r88 Quincy
Sordillo Louis J (Gloria) emp Dor h32 Newcomb
Sorensen Alfred W (Rena E) mgr Wol and gen supt W F Corp h38 N Bayfield
" Arthur Jr (Virginia) emp AT&TCo h53 Gladstone
" Harold (Nora M) clk B h43 Bedford
" Magda O wid Soren P r308 Atlantic
" Matilda L r353 Manet av
Sorenson Arthur (Helen L) PO clk B h58 Brunswick
" Charles H (Josephine A) soap mach pumper P&GCo h187 Arlington
" Henry L r58 Brunswick
" Henry R emp Milton r58 Brunswick
Sorgenti Antonio (Ida) lab Q Cemetery Div h213 Washington
Sorkin Stanley pres-treas Quincy Medical Supply Co res Dorchester
Sorquist Karl E (Hannah M) mach B h84 Sagamore av
Sorrento Frank J (Margaret) upholsterer B h31 Bayside rd
Sorterup G Warren (Mary B) heating 162 Squanto rd h do
Soteriades Doris (Mrs Evangelos) emp Thomas Crane Public Library h105 Willow av
" Evangelos (Doris) librarian Wentworth Institute B h105 Willow av
Souden George P (Eva M) mach BSCo h 317 Water
" Margaret W sten Quincy Mutual Fire Ins Co h28 Taber
" William Jr (Marjory M) emp Vulcan Tool Co h131 Brooks av
" William J (A Louise) driver Vulcan Tool Co h24 Branch
Soukovich Charles T (Ethel A) mach PS Corp h232 Pine
Soul Charles A (Abbie J) pntr Wey h180 Main
" Joseph (Christine M) emp painter h41 Babcock
" Kenneth r41 Babcock
Soule Anna C wid Howard C r20 Alrick rd (3)

Need Ready Cash?
ASK FOR A
GRANITIME LOAN at
GRANITE TRUST COMPANY
See Page 3

" Jo Ann sec Minit Car Wash r188 Main
" Lawrence L (Phyllis) mech h160 Farrington
" Lawrence W (Marion E) whlse fish B h86 Grand View av
" Melvin D (Irene P) decorator h68 Bigelow
" Phyllis Ann Personnel Stop & Shop Inc r86 Grand View av
" William D student r86 Grandview
Sousa Arthur (Josephine) emp US Goot h38 Babcock
" Joseph (Mary) emp Q Engineering Dept h245 Winthrop
" Robert eng r38 Babcock
" Virginia M emp Sanborn & Daman & Son r245 Winthrop
South Quincy Bocci Club treas Felix Martel 112 Liberty
" Quincy Shoe Repairing Giverte Bando prop 47 Franklin
" Quincy Variety George Sisti prop 6 Brooks av
" Shore Animal Hospital Edward A De Varennes prop 31 Bridge
" Shore Auto Spring Co Inc pres Louis A Masciarelli tres Francis Jasciarelli clk Mrs Mary Spanos 21 Newcomb
" Shore Awning Co (Frank L and George J Hayes) 225 W Squantum
" Shore Broadcasting Co Inc owners W J DA Radio Station 29 Brackett pres-treas-mgr James D Asher
" Shore Buick Co Buick sales and service 50 Adams pres Edgar G Lehmann treas Nels A Swanson mgr William J Quinn
" Shore Cadillac Co Service (Harold E MacMillan and Evald A Penttila) 52 Hilda
" Shore Carpet Cleaning Co Arthur A Yacobian prop 359 Beale
" Shore Cleaners Aaron A Weinfield prop 63 Billings rd
" Shore Construction Co Herman Smith prop building cont 161 Beale
" Shore Decorating Center Joseph Grossman prop 1610-1612 Hancock
" Shore Dental Laboratory Inc pres-treas William G Edgehille 1098 Sea
" Shore Hardware Co 1636 Hancock pres Ernest A Mitchener treas Louis Simons
" Shore Hearing Aid Associates Mrs Ruth T Fontaine prop 4 Maple (7)
" Shore Jenny Service James V Ryan prop 470 Adams
" Shore Machine Co Donald E Dupee prop 8 Brooks av
" Shore Motorcycle Co Kenneth C Marr prop 170 Quincy av
" Shore Parking Lot Peter Gangi prop 540 South
" Shore Plating Co Richard W Deady prop 28 Forrest av
" Shore Shell Fish Co Arthur Hanraham prop 645 Sea
SOUTH SHORE STORAGE WAREHOUSE warehouse 83 Federal av office 1609 Hancock pres Leo Kopel treas Sumner Cohen
" Shore Welding Supply Inc 111 Copeland pres Robert O Johnson
" Shore Wine Co Richard J Gallagher retail liquors 31 Temple
Souther Frank A (Beatrice) mason 26 Edison h do
" Richard W (Barbara R) mech S. Shore Buick Co res Norwell
Southerland Harold A (Margaret A) emp B h195 Upland rd
" John R Jr (Jeannette J) emp Q Public Wks Dept h139 Manet av
" Margaret A (Harold A) clk Welch's Camera Shop h195 Upland rd
Southwell Edward M (Gladys) plant attdt MDC Sewerage Div res E Wey
" LeRoy H (Caroline W) eng Westinghouse SB h16 Grogan av
Southwick Kenneth B (Kathryn R) emp B h268 S Central av
" Marilyn student r268 S Central av
Southworth Frederic M (Helen M) retired h124 Franklin
Soutter Earle H (Helen V) acct B h152 Marlboro
" Earle H Jr r152 Marlboro
" Marilyn A tchr Merrymount Sch r152 Marlboro
Souza Frank H Sr emp B r35 Greenleaf
" Frank H (Margaret T) emp B h35 Greenleaf (3)
" Joseph P (Diana) h131 Copeland
Spacerite Co George S DiBona prop granite letters 56 Berlin
Spacone Ugo L (Gloria) emp C P Sweeney Co h10 Willard
Spada George J (Grace M) emp Chelsea h21 Dor
Spadorcia Albert (Sally) h166 South
" Alfred (Virginia) mason h24 Main
" Anthony plasterer r91 Franklin
" Antonio emp BSCo h26 Main
" Barbara emp B r47 Hall pl
" Ceasar (Rosalie) emp Hurwitz Beef Store h12 Stanley cir
" Ceasar A Jr (Jean) slsm B h166 South
" Joseph (Celia J) pipe coverer BSCo h47 Hall pl
" Pasquale (Frances) plasterer h10 Bradford
Spalding—see Spaulding
Spangeberg Alice prof ENC r22 Gay
" Mary E wid Alfred h22 Gay
Spangenberg Leonard M (Dorothy) statistician in Wellesley h57 Harbor View
" Robert student r57 Harbor View
Spanks John carp r14 Cummings av
" John R (Ruth J) const foreman h75 Carlisle
" John R Jr (Zoa) carp L Pasqualucci & Sons h43 Trevore

Remember-It's OK to Owe KAY
462 HANCOCK ST. Tel. GR 2-5094 See Page 102 QUINCY

Spann J George (Margaret) slsm B h278 Fenno
Spano Frederick USMC r5 Alden
" John F (Marie) emp B h76 Canal
" Marie (Mrs John F) clk South Shore Auto Spring Inc h76 Canal
" Saverio (Rose) ship wkr BSCo h5 Alden
Spargo Arthur H (Laura C) retired h98 Standish av
" Donald H draftsman Otis Elevator Co B r98 Standisn av
" Edgar W (Katherine) comp B Globe h17 Sherman
" Joseph J (Elsie T) craneman h23 Trafford
" Margaret J wid Frederick r3 Joan dr
" Nellie A r130 Elm
" Richard D (Margaret B) emp B h34 Carle rd
" William J Jr (Doris L) emp Q Park Dept r52 Euclid
Sparkle Cleaners Sidney Turin prop 79 Parking Way
Sparks Everett C (Esther E) emp B h1190 Sea
" Harold B (Dorothy W) emp B h63 Macy
" John C (Clara) carp 63 Sea av h do
" John R Jr (Joanne) emp B h79 Farrington
" Myron W (Halcyone) emp B h8 Nunbuoy la
" Richard R (Ethel E) mach MMWks h41 Lenox
Sparrow Fred S (Lillian A) shipper B h232 Fayette
" Leslie E (Esther M) retired h275 Fayette
Spataro John Matthew r46 Harris
" Josephine M wid Orazio r98 Cross
" Matthew J (Leah E) barber shop 144 Copeland h46 Harris
Spatola Cora emp Raytheon Co r44 Sumner
" Raymond lab BSCo h44 Sumner
Spaulding Arthur A h2 Parke av (2)
" Donald C (Lillian G) emp Registry of Motor Vehicles B h45 Mears av
" Frank H (Mary A) emp NYNH&HRR h129 Presidents la
" Lillian G (Mrs Donald C) emp RMfgCo r45 Mears av
" Ralph H (Helen B) bus B h336 Elmwood av
" —see Spalding
Spear Arthur F (Eloise M) firefighter QFD h103 West
" Doris r65 Willow
" Edwin W (Lillian B) pharmacist h65 Union
" Eloise M (Mrs Arthur F) bkpr F W Woolworth Co h103 West

PROPERTY OWNERS
F. F. I.
For Further Information
In the Pink Section

" J Carlton (Phyllis A) driver B Globe h184 Standish rd
" Jesse I (Esther R) slsm E E Taylor Co B h18 Conant rd
" Joseph B (Leta J) plumbing B h119 Davis
" Mary A wid Charles r70 Kemper
Spector Edward (Judith) acct George D Kilnapp res B
Speirs Arthur E (Edith M) pntr h92 Hollis av
" Edward M (Vina) emp BSCo h85 Highland av
" Robert E student r85 Highland av
Spellberg Israel (Ann) draftsman B h25 Wollaston
Spellman Edward G (Virginia K) emp Hing h195 Phipps
SPELLMAN JAMES F JR (Rita) sec Granite Plumbing Supply Co Inc h20 Merrill av
" Joseph E USN r76 White
" Mary A wid Richard J r92 Grove
" Patricia M (Mrs Paul T) clk Granite Trust Co h256 Fayette
" Patrick (Elizabeth A) retired h76 White
" Paul T (Patricia M) h256 Fayette
Spelter Alfred R (Marylin D) prop Spelter Dress Shop res E Milton
Spence Richard P (Nellie) emp B h47 Wilson av
" Ritchie A retired h139 E Elm av
" Walter D (Cecelia A) emp B h53 Sharon rd
Spencer Ada U (Mrs Everett Q) prop The Wool Shop h73 Fenno (8)
" Everett Q (Ada) emp B h73 Fenno (8)
" Francis E (Mary) h35 Parker
" Frederick M investment advisor r235 Everett
" George (Gilda) emp Swift & Co h453 Willard
" Gretchen Mrs h330 Granite
" Harold (Mary) emp Q Pub Wks Dept r74 Union
" Helen wid Frederick h30 Pearl
" John (Dorothy) chauf h125 Dorchester
" Marie E sec B r110 Hollis av
" Nicholas (Shirley M) emp Select Ice Cream Corp res Abington
" Nicholas emp Select Ice Cream Corp res Abington
" Richard E acct Camb r235 Everett
" Robert A acct B r235 Everett
" Virginia sec B r235 Everett
" Walter A (Mildred L) emp B h235 Everett
" Walter F (Sarah G) tel wkr B h110 Hollis av
" William F (Dorothy) emp B&ARR h35 Reardon
" William T Jr (Constance L) patrolman QPD h312 Fenno
Spera Dominic A (Frances R) slsm B h156 Kemper
" Primo emp John H Settles res S Bra

FROST COAL & OIL CO. COAL—COKE FUEL OIL
17½ BEALE ST. WOLLASTON GR2-8900 488 NEPOSENT AVE. DORCHESTER See P. 74 TA5-3400

Speranzo Americo (Clair T) firefighter QFD h73 Columbia
" Domenic A (Norma) mech Q Motor Co h49 Penn
" Frank (Giselta) lab B h75 Columbia
" Josephine C Mrs emp RMfgCo r19 Botolph
" Julia r75 Columbia
Spere Alex (Eunice) welder B h102 Roberts
Speredelozzi John (Yolanda) student h30 Taffrail rd (3)
Speth Hubert S (Margaret M) emp H J Johnson Brighton h22 Harrington av
Spicer Charles N (Grace L) retired h179 Norfolk
" Gerald (Mary) slsm h48 Burns av
" Lloyd N F emp B r179 Norfolk
" Lucie A auditor QPL r179 Norfolk
" Mary (Mrs Gerald) emp NET&TCo h48 Burns av
Spiegel Bernard student BU Medical r1381 William T Morrissey blvd
" Ruth student r1381 William T Morrissey blvd
" Sidney (Nellie) real estate 1381 William T Morrissey blvd h do
Spillane Edward P clk QPO res Holbrook
" Honora F wid Maurice P h55 Elm
" James P (Catherine) emp B h235 Billings
" James P Jr (Mary) emp B h185 Billings
" John B emp QCHosp res Lowell
" John M (Isabel) chauf h1210 Sea
" Joseph R (Doris B) baker h20 Cyril
" Kathleen A tech B r235 Billings
" Mary E wid Patrick J h24 Hollis
" Maurice R (Thelma) auto mech B h191 Albatross rd
" Peter B student r191 Albatross rd
" Robert J (Marguerite F) clk QEL and P Co h3 Eaton rd
" —see Splaine
Spiller Alfred R (Marlene R) treas Spiller Dress Shop Inc res Milton
" Dress Shop Inc 1436 Hancock pres Marlene R Spiller treas Alfred R Spiller
" Marlene R (Mrs Alfred R) pres Spiller Dress Shop Inc res Milton
Spinelli Camille emp Q Dept Veterans' Services r28 Albertina
" Vito lab h28 Albertina
Spink Donald H emp S H Couch Co r10 Wilgus rd
" Harold S (Ethel M) eng NYNH&HRR h10 Wilgus rd
" Raymond F (Dorothy) emp A G Kellys B h25 Safford
" Robert F USN r10 Wilgus rd
Spinney Agnes M Mrs h43 Russell pk
" F Forest (Florence) scientist h345 Newport av
Spinning Wheel Alexander Homonoff mgr Yard Goods 1592 Hancock
Spinole Dominic (Mary) printer h133 Safford
Spinosa Mary emp B r77 Arnold
Spinzola Samuel emp Goldies Inc res Cohasset
Spiro Bernard (Nellie) slsm h134 Rice rd
" Martin I slsm r134 Rice rd
Splaine James F (Susan V) clk B h19 Seymour
" Joseph P (Mildred) prop Splaine's Bicycle Repair and prop Quincy Garden Bowling Alleys h1227 Sea
" —see Spillane
Splaine's Bicycle Repair Joseph P Splaine prop 1227 Sea
Spokesfield Fernald B (Alice E) ins broker 15 Connell r do
" Harold (Catherine S) supt Arch Gear Co h15 Connell
Spolidoro Albert J (Elinor J) emp BGWks h36 Kidder
Spooner Celia K (Mrs Joseph) tel opr Alfred G Peterson & Sons h227 Fayette
" Elsie pres-treas Elsie's Inc h292B Beach
" Gordon mgr Nogler's Food Products Co h65 Janet rd
" Gordon E Jr (M Josephine) pres Nogler's Food Products Inc h25 Janet rd
" Joseph F (Celia K) emp Elsie's Inc h227 Fayette
Sportland Grill Inc 80 Copeland pres Joseph Marini treas Winfred Marini
Sportlight Tavern Inc 1576 Hancock pres William R Noone
Sprague Arlene B tchr Bra r99 Dysart
" Beatrice W Mrs wid Tom F real estate 79 Bellevue rd h do
" Edwin T (Mary) linen supply B h20 Putnam
" Elwood C (Eleanor B) emp B h4 Marion
" F Lester (Florence M) acct B h24 Neponset rd
" George E (Lillian M) emp QEL and PCo h56 Curlew rd
" Harvey D (Vera E) emp Liberty Mutual Co B h109 Fenno
" Harvey D Jr (Beverly E) tchr h41 Rice rd
" Ralph C (Melba H) production supt R MfgCo Alston h23 Dundee rd
" Richard E (Marion L) civil eng h78 Willow av
" Waldo C storekeeper QCHosp r419 Highland av
Spratt John H (Harriet P) emp BSCo h17 Thomas
" John H Jr (Irene T) r17 Thomas
" William retired r115 Newbury av
Spray-Bake Emanuel Co (James Fielding and Oliver W Verrill) 108 Garfield

HASSAN BROS. INC.
HOME OF GUARANTEED USED CARS
24-Hour Towing Service
Tel. PR 3-8810—3-6079
Service on All Makes of Cars
290 Washington St. See p. 34 QUINCY

Sears

COMPLETE WEARING APPAREL
FOR THE ENTIRE FAMILY—
WORK OR DRESS!

Quincy Store—1591 Hancock St.—MA 9-6000

Spring Charles W sub-clk QPO res Randolph
" Edward J (Eleanor C) plumbing cont h107 Waterston av
" L Ernest (Adeline) emp Granite City Coal h38 Verchild
" Peter emp SB r15 Campbell
Springer M Warren Jr (Doris E) bus Hull h60 Havilend
Springfield William E (Joan R) emp B h180 Fayette
Sprinkle David D (Texie C) slsm h10 Hobomack rd
Sprissler Henry (Patricia) emp B h84 Sheldon
" Patricia M sec MIT B h84 Sheldon
Sproat Marion H tchr Francis W Parker Sch r86 Davis
Sproul Robert F office wkr h65 Greenleaf (4)
Sproule James E (Bertha) mgr Sager Pearson Inc res Br
Sprowl Elizabeth A wid Herbert A h55 Spear (10)
SPROWL FREDERICK A (Helen M) asst treas Quincy Savings Bank h133 Fenno tel GR 2-4480
" Wenonah Mrs r812 Willard
Sprunk Aloysius A r20 Sterling
" Aloysius Jr emp QCHosp r20 Sterling
" Wendell J (Mary E) emp TR&SCo h63 Montclair av
Spurr Florence Mrs r129 Russell
Spurrell Albion A (Alice M) emp B h3 Bay View av
" Allison mgr Capitol Super Mkt r3 Bay View av
" Robert W r3 Bay View av
Squantum Auditorium & Gymnasium 38 Huckins
" Barber Shop Anthony LaCamera prop 749 E Squantum Sqtm
" Dept Store Carl Targersen prop 740 E Squantum
" Market Herbert V Danielson prop 746 E Squantum
" Pumping Station off E Squantum opp Huckins av
" Service Station Inc John F and Albert P Clifford mgrs 305 William T Morrissey blvd
" School Huckins av cor Mayflower rd
" Yacht Club 646 William T Morrissey blvd
Squatrito Anthony F (Dolores) emp B h25 Sheldon
" Charles L (Mary A) emp Jim's Barber Shop r1173 Sea
" Joseph P USAF r1173 Sea av
" Joseph S emp L Crossman & Sons Inc h47 Franklin
" Sebastian (Phyllis) prop Jim's Barber Shop h1173 Sea
Squier Wilbur N (Florence M) bus B h221 Atlantic
Squires Howard A (Leila E) bus B h22 Hummock
" Mary bkpr Wey r141 Shore av
Sroka Joseph A tchr Trade Sch res Webster
Stabile Patrick R (Pota) prop Capitol Lunch res N Wey
Stacey Erwin (Edna) buyer B h182 Elliot
Stackpole Burton O (Lillian M) mach Camb h56 Cliff
Stadfeld Seymour (Shirley) lawyer B h85 High
Stadium Variety Joseph Sangiolo prop 953 Hancock
" Service Station Willard C Banks prop 841 Hancock
Stafford Charlotte Mrs h20 Fort
" John emp Columbia Trans Co res SB
" Louise nurse QCHosp res Milton
" Robert B (Doris) student h31 Arthur
Stahl Hulda B wid John A h101 Huckins av Sqtm
" Richard A (Edith M) plastic wkr Camb r101 Huckins av
Stahley Martin G (Jannette) (A E Stahley & Son) Dor h54 Connell
Staiti John (Vernira) retired h34 Morrison
" Rose emp Cosgrove Co r40 Morrison
Stalker Everett (Hazel) emp William B Curry Co Chsn r21 Orchard
" Robert J pres-treas Robert J Stalker Inc res Bra
" Robert J Inc lumber dealers 137 Cross pres-treas Robert J Stalker
Stalman Charles E (Henrietta) emp NYNH &HRR h265 Harvard
" Linwood E emp ND r265 Harvard
" Merle L emp Stone & Webster r265 Harvard
Stamm Josephine M Mrs sten B h50A Bay State rd
Stamp Lorretta emp B r30 Farnum
" Margaret r30 Farnum
Stan's Card & Gift Shop Mrs Marguerite Stanley prop 60A Billings rd
" City Service (Stan Morin and Harold R Rose) 635 Washington
" Friendly Service Stanley A Rawson prop 771 E Squantum
Stanchina Norina M Mrs h56 Bates av
" Pio emp BSCo h245 Water
Stancombe Grace R h3 Willow
Standard Auto Gear Co auto accessories 74 Washington pres-treas Louis J Roazen mgr Peter Scarlata
" Plumbing Supply Co John E O'Keefe mgr 12 Franklin
STANDARD TELEVISION CO Bernard Hoffman prop 1045 Hancock see p 84
Standerwick Frances M Mrs piano tchr 41 Spear h do
STANDING S A mgr Cathode Ray Tube Div Raytheon Mfg Co res Newton
Stang Helmi Mrs h19 Nelson
Stangle Ernest (June) emp B h3 Trafford
Stankunas Joseph emp QPL res Scituate
Stanley Arthur C (Margaret J) eng NYNH &HRR h24 Taylor
" Calvin W (Marguerite G) clk BGWks and prop Stan's Card & Gift Shop h57 Holyoke

" Frances M wid Edward C h104 Montclair av
" Fred T (Mildred F) opr EM St Ry h32 Rawson rd
" Fruit & Flower Stanley Molignaro prop 30 Chestnut
" George W acct B r24 Taylor
" J Mark (Caroline G) metal weather strips 160 Merrymount rd h do
" James E (Rose M) acct B h803 Southern Artery
" James E Jr r803 Southern Artery
" Jean USAF r803 Southern Artery
" Marguerite (Mrs Calvin W) prop Stan's Card & Gift Shop h57 Holyoke
" Thora L r104 Montclair av
" Virgil emp BGWks r24 Elm av
" William emp Granite City Elec Supply Co res inq do
" -Winthrop's Inc motion pictures and hobbies 90 Washington pres-treas George S Follis
Stanley's Cafe Stanley M Puzia prop 569 Washington
Stanney Gerald emp Select Ice Cream Corp res Abington
Stansbury Earl (Ruth) h537 Newport av
Stansfield Arthur supvr Mass Registry of Motor Vehicle res Needham
Stanton Charles H (Mabel A) cabinet mkr and upholsterer 231 Safford h do
" Edwin mach BGWks r231 Safford
" John I (Virginia F) emp PO B h80 Taffrail rd (3)
" John J r16 Greenwood av
" Lillian M wid John A r35 Samoset av
" Lillian USN r35 Samoset
" Margaret T tchr Montclair Sch r16 Greenwood av
" Murray V (Lucille J) pntr B h44 Exeter
" Patrick J (Margaret T) retired h16 Greenwood av
" Paul S tchr John Hancock Sch res Dor
Stanwood Barbara tchr r75 Edwin
STANWOOD BERNARD M (Amelia M) field exec Boy Scouts of America Quincy Council Inc h56 Edison
" Elizabeth clk First National Bank B r75 Edwin
" Janet S wid Hugh D emp Arthur T Cummings Co h75 Edwin
Staples Alfred J signal maintainer NYNH&H RR h60 Bennington
" Alfred J Jr (Mary T) slsm B h62 Bennington
" Harold E (Hazel M) truck driver h162 Granite
Stepleton Stephen J (Gertrude I) asst foreman Procter & Gamble h36 Gordon
Star Barber Shop Joseph Cipriano prop 5 Revere rd
" of The Sea RC Church Rev Richard Hawks pastor 101 Bellevue rd Sun Mass 7-8:30, 10:30, 11:30 a m
" of the Sea Rectory 107 Bellevue
Starbird Walter D (Julia) slsm Camb h70 Billings
Starck Eric Y (Mildred I) pntr h18 Common
" Lona student nurse r18 Common
" Sally emp QCHosp r18 Common
Stard John R C (Ruth L) acct B h15 Middlesex
Starefos Thomas O (Gladys A) USMM h61 Ruggles
Stark George M (Mary M) bus B h405 Belmont
" Robert (Helen H) caser B h45 Franklin av
" William J Jr (Constance R) mgr 141 Milk B h63 Willow av
Starkey Robert F emp H P Hood & Sons res JP
Starr Anna M (Mrs Leo M) emp B r104 Copeland
" Anne Inc women's clothing Esther D Gaffen mgr 1507 Hancock
" Bernard (Anne) prop Joyce Jewelers h43 Buckingham rd
" Catherine Mrs h32 Greenleaf pl
" Francis X USA r32 Greenleaf pl
" Katherine Mrs h21 Newton
" Leo M (Anna M) USA r104 Copeland
" Ruth Mrs h65 Safford
" Theresa J wid Harry G emp QCHosp r32 Jenness
Starratt Lowe E (Merle I) cont carp 25 Bell h do
Starrs James T (Inge) mach Watertown h29 Nelson
Starsiak Stanley (Anna) emp Capital Police Co h52 Deerfield
Statler Josephine wid Earl h129 Doane (2)
Stauffer Earl M (Elizabeth C) bus B h29 Wampatuck rd
" Warren E (Margaret E) slsm Eastern Engineering Co B h5 Agawam rd
Staulcup Russell C h411 Beale
Staunton Helen S wid Edward P r96 Monroe rd
Stearns Adeline P wid Martin H h240 Beale
" Allen P (Carol W) emp Camb r240 Beale
" Allen W draftsman B r240 Beale
" Charles L (Pamela N) pres-treas Camera Shop Inc res Egypt
" Frederick M slsm h18 Euclid av
" Helen W sec B r18 Euclid av
" James F gen helper EM St Ry res N Wey
" Richard M (Margaret) eng State of Mass h207 Stearns (3)
" Svea E Mrs emp B r20 Shoreham
Steel Russell J USA r44 Baxter
" Samuel retired r19 Hersey
Steele Edwin F (Patricia A) carp B h193 Taffrail rd (2)
" Gladys C wid John H h137 Independence
" Guy E (Lillian R) clk Charles M Cox Co B h204 Holbrook rd
" Herbert J (Annie) emp White Bros h106 West
" Ida B Mrs prop Norfolk Paint & Wallpaper Store res S Duxbury

HOWIE & CRAMOND
Prescription Opticians
COMPLETE LENS GRINDING ON OUR OWN PREMISES
1157 HANCOCK ST. Tel. MA 9-2312
See Page 121

ELECTRICITY IS CHEAP!
YOUR BIGGEST HOUSEHOLD BARGAIN
QUINCY ELECTRIC COMPANY

Steele J Henry retired r62 Tyler
" John (Margaret L) h55 Beach
" John emp JP h38 Greenleaf
" John Jr (Marie) mach PSCorp h11 Keyes
" Joyce ins clk Q Mutual Fire Ins Co r55 Beach
" Leroy P retired h59 Warren av
" Lindsay L (Agnes) groundskpr MDC Sewerage Div res E Bra
" Margaret L (Mrs John) emp QCHosp h55 Beach
" Marion L wid Samuel h57 Whiton av
" Marjorie sten B r177½ Independence
" Mary r38 Greenleaf
" Ralph emp Q Pub Wks Dept r81 Adams
" Richard tchr SJHS res Lexington
" Russell J clk Supreme Mkt h101 Adams
" Russell J emp S H Couch Co res S Bra
" Stewart (Mrs) h7 Muirhead
" Stewart retired r16 Beacon
" Walter E (Sarah) emp BSCo h177½ Independence av
Steen Donald (Lucille I) emp Superior Cleaners h54 Wall
" Edward W (Clara E) emp B h41 Deldorf
" Elizabeth emp NE Mutual Ins Co B r41 Deldorf
" James J (Norma M) emp B h50 Sea av
" John R (Theodora) emp Hing h172 Babcock
" John W clam digger h218 Rhoda
" Louis D (Sarah) elec h98 Pontiac
" Lucille I (Mrs Donald) emp RMfgCo r54 Wall
" Margaret E wid Wilfred R r218 Rhoda
" Theodora (Mrs John R) emp RMfgCo h172 Babcock
" Walter A edge stone setter h30 Brinsley
Steenson Herbert (Walthea B) shipper B h64 Cranch
" Lilla sec First United Presbyterian Church r26 Viden rd
Steere Dorothy E factory wkr B r602 Willard
" Lea R (Anna L) mech Q Cemetery Div h602 Willard
Steeves Eugene K (Steeves Gulf Service) r91 Farrington
" Gulf Service (Mariner L and Eugene K Steeves) 431 Hancock
" Mariner L (Almira) (Steeves Gulf Service) h91 Farrington
" Ronald C (Pearl) slsm Welch's Camera Shop h39R Rawson rd
" Thelma clk r91 Farrington
Stefani John A tchr Adams Sch res Scituate
Stefano Francis W tchr Attleboro r64 Broadway
Steidinger Harold B (Mildred A) clk PO B h233 Atlantic (4)
Steidle Anton C (Mary B) mech H P Hood h311 Atlantic
Steigman Benjamin (Hattie) emp Dor h274 Water
" Joseph (Leah) emp B&MRR B h108 Presidents la (14)
Stein Catherine J Mrs h323 E Squantum
" Elizabeth nurse QCHosp res N Wey
" Gerald G (Hazel A) emp Lawson Mach & Tool Co h14 Ridgeway
" Harry (Fannie) h61 Verchild
" M Dorothy Mrs emp Henry Davis res Dor
" Max (Pauline) physician 59 Coddington (1) h19 Glendale rd
Steinberg Hyman O prop Norfolk Downs Hardware Co res Dor
" John K (Joan M) emp Custom Flooring Co h172 Farrington
" Milton h20 Keyes
" Richard J (Mildred) emp B h84 Summit av
Steinke Kathleen L (Mrs William E) nurse Mass Gen Hosp r28 Green rd
" Kenneth student r44 Pratt rd
" Norman (Ellen) emp Continental Baking Co h44 Pratt
" William E (Kathleen L) elec B h28 Grace rd
Steinkrauss Annette W W wid Albert W h218 Franklin
" Mary A emp QCHosp r54 Revere rd
" Mary E sec QCHosp r218 Franklin
Stella David ins agt Prudential Life Ins Co res Norwell
" Gary r73 Quincy
" Joseph W (Helen W) emp B h73 Quincy
Stelling J Henry (Katie) eng BSCo h338 Highland av
" John D student h338 Highland av
Stempleski Michael J (Catherine) splicer NET&TCo h60 Colby rd
Sten Edward A emp BSCo r38 Suomi rd
" Eric O (Viano J) pntr BSCo h38 Suomi rd
" Erland retired r112 Robertson
" John W (Eileen) emp Grass Inst Co h835 Hancock
" Louis E (Elaine) emp BSCo h1166 Sea
" William emp J MacFarland & Son r38 Suomi rd
Stenberg Carl R (Agnes) emp Newton h10 Shirley
" Walter F Jr (Dorothea) emp B h32 Captains Walk (1)
" —see Stenborg also Sternberg
Stenborg Arnold H (Florence V) serviceman QEL and PCo r243 Farrington
" William S (Elsie E) truck driver B h160 Arlington
Stenfors Hugh W (Dorothy) emp Wey Savings h18 Brook rd
Stengel Bertha C r71 Marlboro (1)
" Herman B (Adelaide M) organ builder Dor h130 Billings
" Louise C clk US Mut Liability h71 Marlboro (1)
Stennes Esther M h39 Grand View av

LUMBER OF ALL KINDS PLUMBING AND HEATING SUPPLIES PAINTS
Economy Low Prices on All Materials Easy Credit Terms
GROSSMAN'S 130 Granite St., Quincy PR 3-7100

" Martin C railroad police r39 Grand View av
Stenson Patricia clk Q assessor's office r55 Hodges av
" Raymond S (Mary A) com trav h24 Woodward av
" Raymond C h55 Hodges av
Stensrud Trygve (Emily E) emp BGWks h87 Princess Eve Drive
Stentiford Donald J (Claire F) engraver Beacon Stamp & Engraving Co h39 Elm
Stenval Arline wid Waino h59 Albertina
" Frank (Elsi) retired h67 Kent
Stenzel George C (Bessie D) prop Stenzel's Mkt h39 Botolph
Stenzel's Market George C Stenzel prop 92 Sagamore
Stepanek Peter (Robertine) slsm Bali Bros NYC h70 Clement ter
Stephansky David F (Barbara) USN r59 Hodges
" Leo F (Eileen J) carp Davis Construction Co h103 Holmes
" Leo P (Ruth L) steel wkr BSCo h60 Bromfield
" Richard USN r103 Holmes
Stephen Alice r32 Burns av
" George retired h14 Berkeley
" George Jr (Mary J) emp TR&SCo h32 Burns av
" George Paul emp Liberty Mutual Ins Co B r32 Burns av
" Margie wid Alex C h27 Alton rd
" William R (Svea) emp CPA B r46 Alton
Stephens Bruce (Mae) h73 Fenno (5)
" —see Stevens
Stephenson A E & Son Inc plumbing 6 Brook pres-treas Albert H Stephenson
" Albert H (Sybil S) pres-treas A E Stephenson & Son h111 Forbes Hill rd
" Carrie L r22 South Central av
" Florena L emp S H Couch Co res N Wey
" Gertrude wid Harry r12 Common
" Lucy H wid Albert E h214 Arlington
" —see Stevenson
Steriti Helen M Mrs sec Mass Unemployment Bureau r855 Sea
Sterling Anna H wid Charles F h80 Aberdeen rd
" Charles F Jr (Ruth M) emp B h82 Aberdeen
" Donald (Eleanor) emp Westinghouse h41 Hamilton
" James V (Ruth P) clk B h24 Myopia rd
" James V Jr student r24 Myopia rd
" Jane emp B r82 Aberdeen
" John student r15 Moreland
" Reay E (Anne K) prin SJHS h15 Moreland rd
" Reay E r15 Moreland rd
" Ruth A tchr r82 Aberdeen rd
" Walter S (Helyn M) elec PSCorp Ltd h19 Belmont
" William S emp Turners Hardware r19 Belmont
Stern Claire (Mrs David) cashier B Mutual Life Ins Co h60 Grand View av
" David (Claire) h60 Grand View av
" Dora Mrs r19 Fowler
Sternberg Florence A r80 Elm av
" Irving (Ethel) prop Sterny's Variety h69 Stewart
" Joseph E phys B h80 Elm av
" Leon (Frances) h12 Ryden
" Nathan (Fannie) retired h816 Southern Artery
Sterny's Variety Irving Sternberg prop 222 Sea
Sterritt Frederic (Ellen) emp PO h844 E Squantum
" Nina J wid Walter h368 Granite
Stetson A Louise retired r181 Adams
" Charles A (Helen W) acct B h18 Dunbarton rd
" Clifton O (Viola E) emp B h1056 Furnace Brook pkwy
" David clk Capitol Super Mkt res Ros
" Eleanor Mrs emp Touraine res Bra
" George B retired h32 Richfield
" Isabella M wid William A h84 Franklin
Steve's Cities Service Station Stephen Cheney prop 110 Willard
Stevens Alice Mrs r66 Buckingham rd
" Barbara (Mrs Charles R) nurse QCHosp h41 Richie rd
" Beauty Salon Mrs Phyllis M Stevens Scudder prop 492 Hancock
" Bernard R (Dorothy B) mach BSCo h43 Holyoke
" Carolyn student r47 Presidents la
" Donald K (Elizabeth I) underwriter Lumberman's Mut B h201 Taffrail rd (4)
" Charles R (Barbara) emp Hanover h41 Richie rd
" Dorothy R clk White Bros r32 Elm
" Edward (Grace) emp B h235 William T Morrissey blvd
" Edward A (Anna E) emp BSCo h51 Chickatabot rd
" Elmer (Dorothy) emp Quincy Patriot Ledger h24 Langley cir
" Elmer L (Lucy S) emp B h17 Canton rd
" George H retired h32 Newbury
" Harry C Jr (Ruth L) emp US Navy Ammunition Depot h245 Washington
" Helen (Mrs Leopold) prop Steven's Market h69 Germain av
" Herbert G (Marie K) emp BSCo h294 W Squantum
" Irene L wid Frederick C women's personal adviser BSCo h46 Presidents la

QUINCY SAVINGS BANK
Mortgage Loans
Personal Loans
FHA Improvement Loans
371 and 1374 HANCOCK ST.
Tel. GR 2-0025

Pompeo Motors Inc. 666 Southern Artery PR 3-7300
OLDSMOBILE SALES — SERVICE CADILLAC

Stevens James P emp B r20 Standish rd
" John F (Helen L) emp BSCo h36 Taffrail rd (2)
" Lawrence C r63 Rawson rd
" Leland G (Ruth) contr 89 Bicknell h do
" Leopold (Helen) emp Hing h69 Germain av
" Loretta D wid Roy L h71 Fenno (8)
" Margaret F tchr Atherton Hough Sch h56 Ferndale rd
" Market Helen Stevens prop 263 Water
" Melinda M wid Ernest retired r130 Brook
" Myrtle Mrs h28 Carle rd
" Nettie Mrs emp B h62 S Walnut
" Norman L (Lillian N) eng NET&TCo h10 Earle
" Pearl G h63 Rawson rd
" Ralph P (Ida's Home Bakery) h131 Sagamore
" Ralph S emp BSCo h57 Lawn av
" Richard T (Margaret F) shipwkr B h20 Standish rd
" Robert E tchr Daniel Webster Sch res Bra
" Ronald C (Rita L) agt Met Life Ins Co h224 Franklin
" Thomas A (Ilda) emp RMfgCo h67 Garfield
" Victor M prop House of Stevens res Bra
" W D h291 Newport av (27)
" William (Ethel) emp Norwood Control Co h14 Bicknell (4)
" William M (Ellen J) emp Hing h32 Elm
" —see Stephens
Stevenson Bruce USA r165 Washington (12)
" Carrie L r22 S Central av
" David student r165 Washington (2)
STEVENSON EARL C (Etta C) osteopathic physician 35 Miller Stile rd h do tel PR 3-5842
" Euphemia r460 Washington
" Fred S (Mary G) warehouseman h112 Taylor
" Inga M wid William H r31 Roselin av
" James emp NYNH&HRR h83 Union
" Lucy Mrs h6 Oval rd (1)
" Marie A Mrs h160 Farrington
" Ruth M bkpr Q Coal & Oil Co r83 Union
" —see Stephenson
Steward Charles (Veda) USN h357 Newport av
STEWART A WARREN (Emma K) supt Forestry Division Quincy Public Works Dept h177 Whitwell
" Albert M retired h812 Willard
" Albert W (Ruth E) pipe coverer BSCo h48 Brackett
" Alec (Catherine) h75 Lincoln av
" Alex A (Charlotte P) retired h213 Arlington
" Allen G (Louise M) emp B h207 Everett (7)
" Bernard (Agnes G) installer NET&TCo h 126 Faxon rd
" Catherine r91 N Central av
" Charles W (Mary J) emp QPL h84 Rock Island rd
" Charles W Jr (Rita M) patrolman MDC h73 William T Morrissey blvd
" Donald M (Ida L) emp NET&TCo h126 Faxon rd
" Donald N emp B r821 Southern Artery
" Doris M (Mrs Thomas J) emp RMfgCo h26 Stewart
" Earl R (Elizabeth M) bus Camb h66 Lunt
" Edmund S (Eunice C) carp h66 Weston av
" Edward L (Eva L) chipper BSCo h35 Richie rd
" Eunice (Mrs Edmund S) nurse Wol Nursing Home h66 Weston av
" George H material planner BSCo h157 Warren av
" George H h89 Winthrop av
" Harold F (Ann M) brace maker (orthopedic) 108 Doane (1) h do
" Harry T (Ada F) slsmn B h51 Forum rd
" Harry T Jr (Charlotte) USN r51 Forum rd
" Hector M (Katherine) emp BSCo h821 Southern Artery
" Henry (Katherine) emp Gen Baking h41 Hudson
" Herbert S (Jessie F) emp B h6 Prospect
" Hope W (Mrs Percy) pres Stewart's Inc res East Milton
" James (Josephine) emp BSCo h30 Lawrence
" James A r13 Chesley
" James H (Jane) USMM r45 Gay
" Jennie M nurse 17 Caledonia av r do
" Jessie M nurse B h01 N Central av
" John emp Select Ice Cream Corp res N Wey
" John C (Florence I) emp BGWks h64 Darrow
" Joseph h141 Elm
" Kenneth mach TR&SCo r174 S Central av
" Lila r60 Weston av
" Lillian Mrs teller Quincy Corp Bank r75 Fenno (1)
" Lorraine J emp B r35 Richie rd
" Mabel office clk BSCo r177 Billings rd
" Margaret emp Bra h821 Southern Artery
" Mary Mrs h174 S Central av
STEWART MELVILLE M (Bessie) gen mgr Old Colony Construction Co of Quincy and gen mgr Old Colony Crushed Stone Co h168 Hollingworth av Braintree
" Neal mech B r60 Weston av
" Neil E (Lila E) emp North East Airlines hr Ebbett av
" Percy J (Hope W) treas-mgr Stewarts Inc res E Milton
" Richard K USA r126 Faxon rd
" Robert A (Marjorie F) const wkr r17 The Strand
" Robert H office B r104 Elm av
" Robert G (Frances M) emp Fore River h20 Hovey
" Robert G Jr student r20 Hovey

TEL. MA 9-1111 Serving Business, Industry and the Community See Page 19-20

THE QUINCY CHAMBER of COMMERCE

" Ruth S (Mrs William M) tchr Wol Sch h126 Grand View av
" Shirley emp PSCorp r84 Rock Island
" Viola Mrs h175 Shelton rd
" Walter N (Mary R) bartender B h551 Sea
" William B (Irene M) insp NYNH&HRR h65 N Bayfield rd
" William E USA r66 Weston av
" William J (Winifred R) emp Field & Cowles h518 Hancock
" William J Jr ins broker r518 Hancock
" William M (Ruth S) registrar North Eastern Univ B h126 Grand View av
" William R (Priscilla) estimator slsmn Fabricator Steel Products r145 Grand View av
" William R (Geneva R) h12 Muirhead (1)
" William T (Frieda S) painter Perry & Co h86 Woodcliff
Stewart's Inc shoes 67-69 Beale pres Hope W Stewart treas-mgr Percy J Stewart
Stickle Mildred S wid Charles h5 Bishop rd
Stickney Earle W (Abbie F) bkpr B h289 Billings
Stidling Uno (Marta) bus B h69 Brooks av
Stidston Richard C (Ethel) slsmn B h94 Tyler
Stidstone Robert (Evelyn) emp Hing h151 Suomi rd
Stier Herbert O (Esther M) news photog B h21 Edwards la
" Kenneth H carrier PO r51 Coddington
Stiles Bernice tchr Q Sch res N Wey
" Charles W clk Wol PO res Duxbury
" Eva J K wid Raymond H h52 Marlboro
" James W insp EMStRy res Brockton
" John R (Mae) slsmn r52 Marlboro
" Louise wid Albion emp B h65A Kemper
" Mae Mrs r52 Marlboro
" Rosemary E tchr NY r52 Marlboro
Stilgoe George (Flora B) const supt B h31 Dundee rd
Stillman Cut Rate Mrs Isabelle Glassman prop cosmetics 1474 Hancock
Stimberis John V (Dorothy A) fisherman h124 Bellevue rd
Stimpson Fred H (Bessie A) retired h76 Winthrop
Stinson Jack J (Barbara) (Rapid Radio & TV Service) res Rockland
" Wesley (Norma) student r21 Bromfield
Stitt Barbara wid Robert B h96 Chubbuck
" Mary A clk 578 Washington h31 Avalon av
" Robert B (Louise) emp RMfgCo h16 Alrick rd (2)
Stobart Frederick h55 Glover av
Stockdale Byron B (Marion P) acct BSCo h 23 Russell pk
" Charles L (Sabra) student h35 Greenleaf
" Sabra T (Mrs Charles L) dental hygienist h 5 Greenleaf
Stockmear John (Margaret) emp B Shipping Association h310 Furnace Brook pkwy
Stocks Albert V (Laura L) real estate 665 Hancock h240 Marlboro
" Joseph (Ethel L) retired h42 Russell
Stockton Thomas A (Mary A) emp A Graziano Co h63 Kendall
Stockwell George W (Rosa W) retired r7A Florence
" Herberta L nurse Wey h7 Florence
" Jack (Grace) mach MMWks h109 Whitwell
Stoddard Carlton H emp BSCo h125 Washington (8)
" Priscilla M Mrs h61 Brook (8)
STODDARD RALPH E (Virginia M) v-pres-treas General Business Machines Inc h45 Eustis
" Ralph R (Lewey A) dentist 37 Washington (16) res S Weymouth
" Robert C (Catherine) iron wkr h22 Goddard
Stoffel James H (Lillian C) emp City h150 Waterston av
" Leola wid George r51 Colby rd
Stoffler Joseph J (Pauline) emp B h24 Cummings av
Stogidell Russell (Mary E) USCG h42 Palmer
Stoker John G (Rosalyn S) emp B h40 Fenno
Stokinger Frank A (Rita C) emp B h122 Willow
" George A carrier Wol PO res Boston
Stoler Bessie h110 Main
" Joseph H (Thelma) clk Eddie's Food Shop B h19 Alden
" Norma R bkpr Sanborn & Damon Co r110 Main
" Thelma (Mrs Joseph H) clk Lodgen's Dairy h19 Alden
Stoller Melvin billiards 421A Hancock res Mattapan
" Murray (Rose) mgr Robert Hall Store h 552 Adams
Stolzberg Kenneth emp Touraines res Chelsea
Stonberg David (Lenore) v-pres Stonberg Motors Inc res Brookline
" Motors Inc Dodge and Plymouth sales and service 485-487 Washington pres Samuel Stonberg, v-pres David Stonberg
" Samuel pres Stonberg Motors Inc res Newton Centre
Stone A Irwin sec Fabricated Steel Products Co res inq do
" Albert h Hodges ct
" Barbara A sec B r62 Exeter
" Barbara E student r108 Oxen Bridge rd
" Bella sec Enterprise Store r26 Armory
" Bernard (Charlotte) eng BSCo r92 Butler rd
" Charles H (Greta A) h116 Granger
" Dwight D (A Irwin) elec BNS h184 Fenno
" Earl (Elaine R) dentist 7 Elm av h347 Highland av
" Edward (Sylvia social wkr Framingham h411 Newport av
" Elihu (Lillian) emp B h953 Furnace Brook pkwy (3)
" Elmer G (Edith S) emp United Carr Fastener Co Camb h3 Piermont

'The Public Needs to be Reminded as well as Informed'

Use these spaces scattered throughout the Directory to REMIND Buyers

Stone Fred I men's clothing 544 Washington r do
" Frederick C (Margaret C) emp B h62 Exeter
STONE GEORGE JEWELRY CO INC 1470 Hancock pres-treas George L Stone (formerly with Kay Jewelry Co)
STONE GEORGE L (Dorothy K) pres-treas George Stone Jewelry Co Inc (formerly with Kay Jewelry Co) res Brookline
" Henry G (Miriam) auditor B h230 Everett
" Herman R (Doris) prop Stone's Pharmacy h4 Barry
" Irene E sten B r211 Franklin
" Joseph clk 544 Washington r do
" King Grant emp Grossman's r184 Fenno
" Lawrence B (Ruth) ticket agt B h22 Forum rd
" Leo L (Rose M) clk 571 Washington h9 Kittredge av
" Mary wid Louis h26 Armory
" Mary E US Govt h108 Oxen Bridge rd
" Miner C (Agnes V) slsmn B h108 Bromfield
" Oscar F W emp BSCo h30 Monmouth
" Peter A (Louise W) lab Old Colony Crushed Stone Co h15 Remington
" Raymond E (Barbara B) emp Edison Elec Co h31 Sunnyside rd
" Robert clk Capitol Super Mkt res Roxbury
" Rose B h187 Elmwood av
" Russell emp QPL res Hanson
" Sigrid M wid John B h211 Franklin
" Thomas F (Ida M) maintenance Harvard College h108 Oxenbridge rd
" William T (S Virginia) clk PO B h43 Eddie
Stone's Pharmacy Herman R Stone prop 571 Washington
Stonestreet Mary Mrs r38 Edgemere rd
Stonis Mary E (Mrs Peter P) emp TR&SCo h 31 Saville
" Peter P (Mary E) eng Hing h31 Saville
Stop & Shop Market William A Cullen mgr 227 Parkingway Maurice Cohen mgr 495 Southern Artery
Stopper Joseph (Anne G) (Farrington Mkt) h141 Pine
Storella Anthony J (Millie) shoe wkr h1160 Furnace Brook pkwy
" Richard emp RMfgCo r1160 Furnace Brook pkwy
Storer Elizabeth F wid Harold F h5 Prospect av
Storey Celia A wid Herbert S h483 Hancock
" Frederick emp Goldies Inc res N Wey
" George B (Sophie) draftsman BSCo h37 Charlesmount av
" Helen Mrs emp B h160 Vassal
Storfors Annie wid Bruno r35 Roberts
Stork Time Inc props Maternity Shop Margaret M Fitzgerald mgr h52 Whitney rd
Storlazzi Anthony (Mildred) mfr B h41 Maypole rd
Storn Frank J (Doris K) emp B h129 Beach
" Richard emp 1458 Hancock (309) h129 Beach
Storrs Barrie USA r129 Grand View av
" Brenda student r129 Grandview av
" John D (Mildred L) mech eng h129 Grand View av
Story Alpha S h97 Bayview
" Frank I mech r160 Vassall
" Helen M wid Frank clk B h160 Vassall
" Waldo G (Hildur M) moulder B h69 Harvard
Stott Gladys S r94 Tyler
Stout Helene M tchr CJHS res Milton
Stover Harry E (Bernice M) truck driver h29 Harriet av
" Stanley prop United Shoe Builder res Malden
Stowe Ellen J wid George h15 Saville av
Stowell Betty E (Mrs Richard) clk F W Woolworth Co r119 Pine
" Richard (Betty E) r119 Pine
Stowers Adelaide Mrs emp McGrath's Taxi Co h654 Hancock
Stoyle John S (Thelma H) eng B h25 Exeter
" Judith student r72 Taylor
" Lewis E (Mary R) clk B h72 Taylor
" Lewis Jr USA r72 Taylor
" Mary W wid Richard H h53 Brook
Stracco Constanzo emp Q Water Div r82 Phipps
" Dominic r86 Phipps
" Dominic (Marion) emp BSCo h86 Phipps rear
" Enrico W (Serafina C) maintenance man Enterprise Stores Inc h280A Granite
" Gino J (Claudia) chipper WFCorp h827 Phipps
" Mario (Bruna M) h86 Phipps
" Melino (Eda) emp Hing h33 Dysart
Strachan William C (Anna D) retired h143 Bayside rd
Strachen Rita M Mrs h135 Rockland
Stracuzzi Anthony G (Mary F) emp PO h3 Oak av
" Joseph J (Lillian A) emp Internal Revenue Dept h1621 Hancock (21)
Stramock William (Mary P) plant supt B h96 Sherman
Stranahan John O emp Beacon Stamp & Engraving Co r99 Beach
Stranberg Henry H lab h216 Granite
" James E emp B r37 Cliff
" James H (Nellie F) emp Navy Yard h37 Cliff
" Jeanne emp RMfgCo r16 Grossman
" Robert USAF r37 Cliff
" Russell C (Evelyn H) painter h216 Granite
" Virginia r37 Cliff
Strand Albert F (Ruth) food supvr QCHosp h68 Presidents la
" Hat Shop George Belezos prop hat cleaning 9½ Maple
" Theatre Peter J Levesque mgr 12 Chestnut
Strandall Lena wid Philip h18 Upton

Sheridan's
Quincy's Fashion Center
1495 HANCOCK STREET
Phone MAyflower 9-1400
ALSO FINE QUALITY FURNITURE AND RUGS

" Philip G r18 Upton
Strang Charles S (Florence C) retired h66 Division
" W Stewart emp B r1 Cushing
Strangway Thomas USA r30 Norman rd
Strasburg Charles (Annie J) h89 Sachem
Stratton Charles A (Mary L) slsmn h54 Bowdoin
" Charles A Jr student r54 Bowdoin
" Christine M wid of James W r13 Willow
" Ida E tchr h325 Newport av (36)
Straughn Norman M (Anna M) emp B h16A Babcock
" Robert (Elizabeth) emp US Ammo Depot Hingham h213 Taffrail rd (1)
" Shirley M office wkr B r16A Babcock
Straus Anne F wid Thomas C h179 Upland rd (6)
" Phyllis A sec YWCA B r179 Upland rd (6)
Strauss Walter (Beatrice D) emp B h William T Morrissey blvd
" William slsmn B h46 Randlett
Straw Hazel J wid Robert W h17 Calumet
Strazzullo Frank (Susan) emp A&P h40 Meadow
Stream Carl G (Mary C) optometrist B h146 Taylor
" Clara S r146 Taylor
Strecker Alden W (Mary) emp B h117 Fayette
" Julius printer h69 Holmes
Street Russell B Jr physician QCHosp res Chestnut Hill
Streeter Horace F (Marion L) emp Q Public Wks Dept h395 Newport av
Streiferd Eric (Irene) emp Streiferd Green House r105 Cranch
" Fritz (Katherine L) slsmn B h154 Grand View av
Streun Royal A USA r89 Willard
" Rudolph mgr First Nat Stores Brookline r89 Willard
Striano Michael (Marie) emp Edison Const h56 Dysart
" Ralph (Elba) emp Bra h61 Dysart
Strider Eleanor E clk B h180 Fayette
Stringer Lucy M wid Julius r91 Freeman
Strobel Emily A (Mrs Frank J) nurse QC Hosp h18 Holyoke
" Frank J (Emily A) slsmn B h18 Holyoke
" Gilbert F emp Wey r18 Holyoke
Stroberg Donald E student r15 Sherman
" Eric A (Doris D) elec eng B h15 Sherman
Stronach Frank E (Ruth E) chipper BSCo h175 Independence av
Strong Everett G (Leslie Ann) driver Grossman's h208 W Squantum
" Helga Mrs sec B h220 Whitwell
Stroud William K (Helen) emp Internal Revenue h93 Wesson av
Strout Emma G wid Ralph C h264 S Central av
" Harry A (Vesta M) retired h1010 Furnace Brook pkwy
" Hazel R emp S H Couch Co h505 Hancock
" Lloyd V (Thelma) emp Warren Bros Camb h96 Gladstone
" Mary E r505 Hancock
" Muriel P r184 Fenno
" Winfield L (Lena A) prop Winfield House h873 Hancock
Strube Myrtle r42 Mt Ararat rd
Strum Bessie L wid Gordon r14 Jenness
" Cecil R (Muriel R) pipefitter Walworth Co h14 Jenness
" Muriel R (Mrs Cecil R) clk Frost Coal & Oil Co h14 Jenness
" Peggy r14 Jenness
Stuart Alice opr NET&TCo r56 Bromfield
" Arthur (Lillian) h31 Pontiac rd
" Barbara E Mrs h97 Doane (4)
" Bldg Charles S Levenson mgr 27 Temple and 37 Washington
" Eleanor C wid John h56 Bromfield
" Elmar W (Katherine) h121½ Brook rd
" Grace M (Mrs Stanley B) emp QCHosp h128 Water
" John A retired r24 Freeman
" John R (Mary E) emp Dor h10 Carroll's la
" Maxwell F (Irene) truck driver h15 Albertine
" Robert (Elizabeth) retired h19 Hersey pl
" Ruth V clk Ann's Curtain Shop r10 Dimmock (11)
" Stanley B (Grace M) houseman QCHosp h128 Water
" Teresa K Mrs hairdresser 25 Temple (21) h10 Dimmock (11)
" —see Stewart
Stuchins Max (Sadie) grocer 160 Independence av h3 Bent ter
Studio of Electrolysis Esther Ross prop 1369 Hancock (16)
Studley Blanche A wid Harry B h240 Beach
" Harold (Elizabeth A) emp E Camb Savings Bank h120 Fenno
" Ralph H (Edna A) slsmn B h111 Atlantic
" Ruth emp S S Pierce Bline h247 Beach
Stueber Paul L (Gwendolyn F) bus B h1 Vassall (2)
Stukey Jane wid Harry B h93 Taylor
Stundis Alfred M (Marie W) emp Rox h38 Hunt
Stunkel Helen L wid Richard B h127 Arnold

MID-TOWN
RADIO SERVICE
PUBLIC ADDRESS SYSTEMS
SALES RENTALS SERVICE
TEL. GRanite 2-6373
649 HANCOCK ST. WOLLASTON
NEXT TO QUINCY TRUST CO.

When You WANT to Sell F. F. I.
Use the PROPERTY OWNER List (Pink Section) for further information Use the City Directory

Sturchio Emma (Mrs Laurence J) emp B h12 Shennen
" Laurence J (Emma) emp Neponset h12 Shennen
Sturdee Chair Co Norman Field mgr 657 Southern Artery
Sturgeon Alfred (Anna E) h38 Baxter
" Anna E (Mrs Alfred) emp QCHosp h38 Baxter
" Lillian A sec B h186 Belmont
" Rosa A Mrs h47 Edgemere
Sturgis Donald A (Patricia G) driver Yellow Cab Co h9 Ronoake
" Gladys I Mrs h17 Maple
" Lester B (Verna M) custodian Washington Sch h89 Henry
" Lester B Jr USN r89 Henry
" Richard V (Alice F) prop Adam Tavern h265 Adams
" Shirley J emp Neumatic Scales r17 Maple
" Thomas clk R E Foy & Sons r17 Maple
Sturn Hermann A (Gertrude I) retired h221 S Central av
Sturrock Alexander M (Sadie M) slsmn B h17 Lark
" Barbara A (Mrs William C) emp Thomas Crane Public Library h16 Piper
" William C (Barbara A) emp BGWks h 16 Piper
Sturtevant Carol M student nurse r39 Shore
" Florence R wid Lawrence H h23 Sturtevent rd
" I Kimball (Beatrice D) draftsman BSCo h39 Shore av
" Joseph L (Louise M) chmn of board Sturtevant Mill Dor r63 Bay
Stvart Robert V (Mary L) emp Hing h44 Keyes
Stylin Bo (Aili M) emp BSCo h35 Arthur
Stylist Beauty Shop The Mrs Helen Dorr prop 1361 Hancock
Suburban Cleansers Donald C Fawcett prop 255 Beale
Sudrabin Andrew G (Ruth J) emp B h63 Franklin av
Sudron Horace h98 Edison pk
Sugarman Max (Frederick S) junk dealer 73
" Ruben (Estelle) driver 73 Garfield res Dor
Sughru Cornelius retired r1419 Hancock
" Joseph ship wkr r1419 Hancock
Sugrue Daniel V (Bertha C) emp B sum res 460 Sea
Suk Annette C sec SB r157 Butler rd
" Frank G (Carole) collector Norfolk County Trust Co h72 Meadowbrook rd
" Gerald J (Mary C) ironwkr BSCo h125 Willow
" Jerry (Bertha M) iron wkr B h26 Appleton
" Joseph J (Pauline K) bus Neponset h11 Edwin
" Lawrence (Annette M) welder BSCo h157 Butler rd
Sukat Ralph (Mary) mech B h76 Bicknell
Sulger John B (Marian) emp A&P Boston h24 Briggs
Sulkins Alexander F (Esther) slsmn Jordan Marsh Co h51 Alrick rd
Sullivan Agnes E wid John A treas Sullivan's Spa Inc h58 Furnace Brook pkwy
" Albert J (Margaret M) USN r49 School
" Albert V (Effie) emp BSCo h39 Bigelow
" Alice C wid Thomas E h72 Germain av
" Ann sec Louis Sullivan r54 Samoset av
" Ann T emp L E Sullivan r330 Sea
" Anna G sec Daniel B Reardon r10 Francis av
" Annette r15 Felton
" Annie N wid John h10 Francis av
" Arthur C (Mary E) signalman NYNH&H RR h62 Cranch
" Arthur E (Helen R) emp B h112 Roberts
" Arthur L (Florence) emp Quincy Adams Yacht Yard h68 Albatross
" Augustine M (Mary M) clk Camb h162 N Central av
" Augustus (Catherine) emp Ins B h78 Hamilton
" Barbara A emp B sum res 80 Spring
" Carol A emp NET&TCo h128 Quincy
" Catherine J retired r53 John
" Catherine M wid Timothy J h189 Everett (16)
" Charles (Susan J) eng Camb h155 Sherman
" Charles E (Josephine A) emp Hing h375 Palmer
" Charles F (Catherine E) USMM h12 Lincoln av
" Christopher W emp BSCo r81 Bigelow
" Claire E sten White Bros Milk Co r21 Pelican rd
" Cornelius J (Ethel G) plumber James A Cotter B h37 Bates av
" Cornelius J (Rosemary) emp Travelers Ins Co B h3 Bedford
" Daniel (Joan M) emp B h1 Brockton
" Daniel F (Hester A) chauf h30 Edgeworth rd
" Daniel J (Mildred) slsmn h44 Hamden cir
" Daniel J Jr (Lucille M) asst deputy collector Marine Div US Customs h32 Campbell
" David J navy insp BSCo h211 Copeland
" Dennis E painter Milton h125 Atlantic
" Doris M clk EMStPy res Randolph
" Edward F (Joan B) emp TR&SCo h281 Fayette
" Edward J (Helen C) emp MDC Blue Hills h33 Upton
" Eleanor emp Q Coal & Oil Co res E Bra
" Eleanor M supt NET&TCo h6 President's la (13)
" Eleanor G wid Michael T h74 Elm av
" Elizabeth wid Timothy M h24 Carruth
" Elizabeth A tchr Atherton Hough Sch res Mattapan
" Ellen Mrs emp Quincy Mail Advertising Service h117 Marrymount rd
" Ellen E wid John J h14 Oak av
" Ellen F emp NET&TCo r549 Hancock

QUINCY PATRIOT LEDGER

Only Daily Newspaper in Norfolk County

COVERS THE ENTIRE SOUTH SHORE **See Page 123** **GRanite 2-7000**

" Esther I (Mrs James E) clk EMStRy h43 Braintree av
" Ethel I h133 Marlboro (2)
" Florence E sec Lee Higgins Corp h61 S Bayfield rd
" Francis C retired h39 Upland rd
" Francis (Evelyn) prop Sully's Gas Sta (Esso) h90 Lawn av
" Francis E r125 Atlantic
" Francis L (Eileen) emp Q Water Div h132 South
" Francis L Rev asst Sacred Heart RC Church r386 Hancock
" Frank J priest r22 Pelican rd
" Frank S (Mary S) guard BSCo h22 Pelican rd
" Gasper N (Clara E) emp Norfolk Down's Motor Co h45 Holmes
" George E (Alice E) collector Boston Post h112 Granger
" George F (Marjorie C) emp B h193 Newbury av
" George J (Ethel H) chauf Rust-Craft Publishing Co h549 Hancock
" George W tchr Francis W Parker Sch res Camb
" Geraldine L emp Raymond's B r130 South
" Gertrude office supt A&P B h371 Newport av
" Hattie wid Leo 11 Oak Grove ter
" Helen C (Mrs Edward J) switch board opr Q Elec Co h33 Upton
" Helen M emp Sacred Heart Rectory r362 Hancock
" Helen M tchr Snug Harbor Sch res Rox
" Herbert E (Rita M) mgr B h69 Old Colony av
" Ida Mrs emp RMfgCo h115 E Squantum
" J Henry clk Wol PO h51 Berlin
" James E (Esther I) transportation foreman EMStRy h43 Braintree av
" James E emp Back Bay r155 Sherman
" James E (Jean M) emp B h56 Carlisle
" James F (Mary A) pntr Anchor Linotype Ptg Co h67 Sharon rd
" James F (Mildred M) retired h407 Beale
" James F (Margaret F) pressman B American h19 Greenview
" James F Jr (Helen K) emp B h99 Bayside rd
" James H clk in charge Wollaston PO h51 Berlin
" James J r132 South
" James L r97 S Walnut
" James N (Alice O) emp US Govt h39 Victoria rd
" Jane F student r20 Kendall
" Jane H wid John W h81 Bigelow av
" Janet M emp Q Community Chest & Council Inc r103 Ruggles
" Jean M (Mrs James E) emp Dor h56 Carlisle
" Jennie G wid Charles E r19 Abigail av
" Jeremiah (Ruth) emp B h61 Florence
" Jessie M wid Peter A h54 Samoset av
" Joan nurse r67 Sharon rd
" Joan emp 21 Granite r11 Bigelow
" Joan E emp Providence RI r10 Albion rd
" John C emp B h362 Hancock
" John E (Frances) braker Fish Pier h949 Furnace Brook pkwy
" John E (Gwendolyn) mgr B h11 Hughes
" John F (Claire T) lab Q Water Div h6 Bicknell (4)
" John F (Eleanor M) emp TR&SCo h389 Water
" John F (Margaret I) emp RR Exp Agcy h108 Glover av
" John F (Helen R) firefighter QFD h36 Huntly rd
" John F Jr emp B r108 Glover av
" John H clk Capitol Super Mkt r81 Bigelow
" John H E (Jane) USA h128 E Squantum
" John J (Agnes M) sgt QPD h20 Flagg
" John J (Mary C) US comm Federal Mediation Service B h23 Marion
" John J emp Strand Theatre res B
" John J (Elsie L) clk h41 Newton
" John J emp Quincy Oil r50 Hampton
" John L (Helen A) clk PO B h388 Beale
" John L (Cecilia) emp Fore River r33 Edison pk
" John L (Catherine M) USA h56 Tirrell
" John L draftsman BSCo h inq do
" John P (Abigail) slsmn B h238 Marlboro
" John R (Mary R) slsmn B h100 Colby rd
" John V (Julia F) clk NYNH&HRR h20 Kendall
" John W (Dorothy H) lab State of Mass h 86 Bayview
" Joseph D (Mae M) lawyer B h50 Albion rd
" Joseph E dentist 1 Granite (12) r inq do
" Joseph F clk QPO res Randolph
" Joseph F (Grace) emp B h57 Revere rd
" Joseph L clk Q PO res Randolph
" Joseph R elec B r125 Atlantic
" Joseph T (Elizabeth M) funeral director B h75 Willard
" Julia A Mrs emp B Navy Yard r56 Hamilton
" Julia M wid James J emp Sheridans h96 West
" Julia P wid Raymond F emp Alfred Hale Rubber Co h25 Palmer
" Katherine asst clk Court House res Bra
" Leo P carrier PO h21 Bittern rd
" Lester E (Doris) emp Fore River h128 Quincy
" Lillian M wid Michael T h69 Presidents av
" Louis E (Agnes E) dentist 37 Washington and Q Health Dept (9) h330 Sea
" Mabel E wid Charles J h14 Lincoln av
" Margaret wid James h58 Edison pk
" Margaret M opr NET&TCo h109 Verchild
" Marilyn M lawyer B r50 Albion rd
" Mary emp QCHosp res W Bridgewater
" Mary emp NET&TCo r44 Braintree av
" Mary Mrs r78 Hamilton
" Mary h41 Woodward av
" Mary Mrs h262 Atlantic
" Mary Mrs nurse B r45 Thornton

When You're READY to Buy F. F. I.
Consult the COMPELTE Classified Directory For Further Information Use the City Directory

Sullivan Mary A bkpr 45 Miller h26 Berkeley
" Mary E wid Henry M h59 Keating
" Mary R insp B r14 Lincoln av
" Mary S (Mrs Frank S) custodian QPJHS h22 Pelican rd
" Michael J (Catherine) emp Bra h171 Edgewater dr HN (sum res)
" Nellie P wid Frank P r12 Verchild
" Nicholas M (Angela M) prop Norfolk Downs Motors h300 W Squantum
" Nora r24 South
" Nora J nurse B 19 Westford
" Patricia R emp B sum res 80 Spring
" Patrick emp Waldorf Cafeteria res inq do
" Patrick F (Mary T) emp Waldorf Restaurant h185 Babcock
" Patrick J (Ruth E) emp City of Camb sum res 80 Spring
" Patrick J (Pauline A) firefighter QFD h59 Parkhurst
" Patrick M (Irene) emp War Dept h23 Marlboro
" Paul A (Eleanor M) PO B h101 Manet av
SULLIVAN PAUL N (Alice H) real estate and insurance 1372 Hancock (8) tel PR 3-0794 h121 Greene Wollaston see p 100
" Paul T (Julianna) emp Adams Yacht Yard h272 Willard
" Penuel E Mrs sec B h29 Hilda
" Peter G mech EMStRy res Brockton
" Philip H (Margaret C) iron wkr h599 Hancock
" Ralph W (Eleanor) adv B h35 Dirkens
" Raymond D (Helen G) dental tech Walter Phipps h79 Carlisle
" Raymond E (Brenda F) prop Hancock Laundromat h91 Bellevue rd Sqtm
" Raymond F (Kathleen) emp Walter E Phipps r23 Burns av
" Robert (Loretta) emp NET&TCo h15 Hanna
" Robert D USA sum res 80 Spring
" Robert E (Florence J) USA h128 E Sqtm
" Robert H (Marilyn A) mach BGWks h21 Billings
" Robert J (Elaine) pres Sullivans Spa h36 Hobomack rd
" Robert J Jr (Kathleen E) clk PO h20 Putnam
" Russell F (Barbara A) student r30 Edgeworth rd
" Russell P (Ruth G) n74 Sixth av
" Sarah T wid John h29 Upton
" Theodore F (Ruby R) emp Thomas O'Connor Const Co h34 Cranch
" Thomas (Barbara) h40 Butler rd (33)
" Thomas mach TR&SCo r72 Germain av
" Thomas C (Irene W) civ eng dept of Commerce h136 Prospect av
" Thomas C (Catherine M) mech NE Trans Co B h265 Whitwell
" Thomas D (Mary M) clk PO h57 Alrick rd
" Thomas E emp QPL res Randolph
" Thomas F (Marion C) elec B h74 Willet
" Timothy J Jr emp Q PO res Bra
" Vincent P (Marie E) opr EMStyRy h21 Pelican rd
" Vincent P student r21 Pelican rd
" Vincent Robert (Lorraine) roofer 14 Ernest av h do
" Vincent P (Helen M) buyer B h324 E Squantum
" Violet wid Edward h124 Mayflower rd
" Virginia T emp B r549 Hancock
SULLIVAN W RUSSELL INSURANCE Paul E Hurley prop 1400 Hancock (43) tel PR 3-3345
" Warren J (Ellen A) prop Samoset Service Station h117 Merrymount rd
" William E (Gertrude E) emp NYNH&H RR h10 W Squantum
" William E (Christine) emp PO h38 Cherry
" William H (Katherine B) slsmn Howard Clothes Inc h205 Newbury av
" William H Jr USA r205 Newbury av
" William J (Alice R) tchr QHS h73 Fenno apt 11
" William J (Mary C) emp Q Lumber Co h 143 W Elm av
" William J r50 Botolph
" William J (Alice M) emp Dor h127 Russell
" William L (Rose E) retired h50 Botolph
" William P (Theresa L) painter Q Public Schs h44 Braintree av
" William T (Madelene E) USMC h34 Richie rd
" William W emp Camb r72 Germain av
Sullivan's Spa Inc 28 Chestnut pres Robert J Sullivan treas Mrs Agnes E Sullivan
Sully Arthur A (Loretta G) emp B h82 Butler rd
Sulmonte Anthony (Mary F) retired h80 Sixth av
" Anthony (Elizabeth) USA r80 Sixth av
Sulz Louis r127 Phillips
Summering John J (Eleanor) mech Camb h91 Trafford rd
" Katherine emp BSCorp r91 Trafford
Summers Ann G Mrs sec Pittsburgh Glass Co h34 Mass av
" Russell S (Fannie J) foreman Q Water Div h6 Quarry
Summerville George H (Beatrice F) prin Q Sch h12 Langley cir
Sumner Annie Y wid James h15 Dorchester
" Bakery James Nicosia prop 48 Summer
" James architect h18 Bellevue
Sun Cleansers Inc 300 Washington and 1361A Hancock pres Morris Rafkin treas Samuel M Abrams
Sun-Lite Super Market Felix Martell prop 330 Washington
Sundberd William J (Thelma) student h34 Warwick (1)
Sundberg C Gordon emp SB r52 Harvard
" Carl E (Inez H) watchmaker B h52 Harvard
Sundstrom Eric (Ellen) carp 28 Dysart h do
" Frank G F (Dorothy) carp BSCo h425 Sea

QUINCY TRUST CO. for Personal Loans

1486 HANCOCK ST. SEE PAGE 2 415 HANCOCK ST. 651 HANCOCK ST.

" Warren E (Annette) emp Badger Co B h 167 Everett (2)
Sunnell Otta retired r48 Town Hill
Sunnerberg Anne Mrs r50 Madison av
" H Everett (Doris M) emp Dor h602 South
Sunnylea Apts Inc 195 Upland rd
Sunnyside Market Frank H Ermoian prop 1095 Sea
Suomila Hilma h58 Copeland
Super Hat Mart mgr Mary Oliver 1505 Hancock
" Shoe Rebuilding Camilla DeBerardinis prop 3 Elm av
" Tire Service Inc pres Joseph Mason treas John Chestno 234 Quincy av
Superior Cleansers & Dyers William J Tretheway mgr plant and office 1195 Sea branch store 144 Franklin
" Oil Co (Kino J and Alfred K Maggiani) 38 Branch
Supovitz Charles L (Betty) prop Elm Pub Mkt res Dor
Supple Albert T (Gertrude F) emp Boston American B h16 Sherman
" Dwyer student r16 Sherman
" Edward (Ruth) emp Duggan Bros h133 Independence av
" Edward Jr (Claire) slsmn NQ Garage Co r13 Independence av
" William J (Margaret) spec del PO h57 Darrow
Supreme Laundry John B Kelly prop 698 Hancock
" Markets Inc Hyman Phillips mgr 615 Hancock
Surette James P (Patricia A) emp Norwood h120 Taffrail rd
" William A (Verona M) steel wkr Neponset r12 Oliver
Surface Combustion Corp W Thompson Fulton dist mgr 1230 Hancock
Surplus Office Equipment Co K E Lambert prop 482 Washington
Susi Anthony A (Patricia A) cont Dor h335 Beale
SUSMEYAN O P asst v-pres Receiving Tube Div Raytheon Mfg Co res Newton
Sussan Stanley emp A&P 731 Hancock res Rox
Sutari George r110 Fifth av
" John (Alma) retired h110 Fifth av
Sutcliffe Florence wid William J h77 Spring
" Seymour E (Annie M) emp B h62 Whiton av
Sutherland Arthur emp Howard D Johnsons res E Bra
" Ernest L D (Dorothy J) clk Wollaston Wine 1510 Hancock h249 Arlington
" Fred (Rita) emp const B h60 W Elm av
" George F (Alice M) emp SB h168 Babcock
SUTHERLAND HESLIP E (Gladys F) lawyer 1245 Hancock (9-11) v-pres Norfolk County Tuberculosis and Health Association Inc h19 Avon way
" Mary N emp NET&TCo h82 South
" Richard H (Irene E) emp PSCo h63 Gay
Sutter Walden L (Madeline) h50 Conant rd
Sutterly William P (Lillian M) glass cutter John H Settles Co h25 Prout
Suttill Leonard (Edith) clk B h89 Willett
Sutton Ann E r63 Robertson
" Della M Mrs h703 Sea
" Robert G (Constance P) shipper NE Coke Co h72 Bedford
Suurhans Johan (Lena L) emp S Shore Buick Co r31 Station
Suzedell Anna h190 Norfolk
" Eugene Jr (Virginia E) physician 59 Coddington (3) h190 Norfolk
" Nellie tchr Falmouth r190 Norfolk
" Susie physiotherapy Harding r190 Norfolk
Svard Gertrude L sec Washington D C r27 Quarry
" Willihard K (Edla E) retired h27 Quarry
Svensson Axel W (Anna K) painter Q Public Schools h28 Smith
Svinsky Michael (Aldona) emp Proctor & Gamble Co h11 S Central av
Svitil Edward G (Corinne R) emp B h118 Piermont
Svizzero Almondo emp Scava's Inc r96 S Walnut
" Antonio (Lillian) emp Hing h12 Farnum
" Dino mech r69 Main
" Henry bus Brookline r69 Main
" John S emp Dor r69 Main
" Romeo (Babino) emp Q Sewer Dept h96 S Walnut
" Salvatore (Antonetta) lab City h69 Main
Swadel Jemima wid Morrison h5 Granville
Swain Anna C wid Alex h7 Glynn ter
" Charles W (Edna F) clk First National Store h10 Moscow
" Frederick W Jr (Margery C) emp Dor h69 Willet
" Mary E wid Frederick W h69 Willet
" Robert J r7 Glynn ter
Swaine Arthur N (Francelia S) eng B h47 Elliot
Swan Daniel M (Pauline G) phys 1400 Hancock (46) h41 Stoney Brae rd
" Finlay (Janet E) emp BSCo h52 Germaine av
" James A (Palmena) emp SR&Co h142 Hall pl
" John M emp Select Ice Cream res Whitman
" John T (Jessie) retired h46 Germain av
" Joseph P (Ruth C) foreman Wey h402 Willard
Swansey John J retired h266 Southern Artery
Swanson Augustus (Clara) emp John J Duane h18 Glenwood way
" Albert D (Catherine C) firefighter QFD h18 N Payne
" Albert D Jr US6 r18 N Payne
" Albert E (Sarah) mach Outboard Motor Sales & Service Co r194 Merrymount rd
" Alfred H (Nancy B) candy mkr Hing h9 Bishop rd
" Alice E (Mrs Gerald E) sten 1120 Hancock h50 Common

Is He Married?

In the alphabetical section WIVES NAMES are (in parentheses) after the husbands

A valuable CITY DIRECTORY SERVICE

Swanson Arcid (Esther) emp Norfold County Hosp res inq do
" Augusta r38 Edgemere rd
" Arvid (Esther E) emp Bra h91 Cranch
" Carl O (Effie L) emp Hing h213 Taffrail rd (3)
" Clara M emp QCHosp r23 Curtis
" Edmond C emp T.R&SCo r30 Nilsen av
" Edna emp John Hancock Life Ins Co B r53 Bryant av
" Edwin (Violet M) guard Edison h31 Whiton av
" Emery (Helen) pntr supt B h48 Aberdeen rd
" Emery A student r48 Aberdeen rd
" Florence E laboratory tech E Wey r85 Willow av
" Frank r14 Gilson rd
" Fred emp BSCo r16 Sagamore
" Fred welder r200 Franklin
" Fritz B (Esther C) mach B h58 Euclid av
" Gerald E (Alice E) clk Jordan Marsh Co B h50 Common
" Gustaf A (Clara) emp B'line r23 Curtis
" Henry L (Mary) emp B Navy Yd h68 Parkhurst
" Joan (Mrs Roy C) bkpr QCHosp h3 Gothland
" Joan emp Lehrer & Madden r48 Aberdeen rd
" Joel A (Elvera A) pntr B h207 Federal av
" John retired r11 Grenwold rd
" John h33 Waterston av (9)
" John restaurant wkr r1419 Hancock
" John R USAF r45 rear Cranch
" Julius S retired h38 Aberdeen
" Lesley A eng BSCo r9 Common
" Lilly wid Elias r48 Aberdeen rd
" Louise O wid Gustav nurse h20 Fenno (15)
" Madeline I tchr Cranch Sch h9 Common
" Nels A (Pearl J) treas South Shore Buick Co res N Wey
" Olof C (Hilda M) emp BGWks h30 Nilsen av
" Oscar (Evelyn M) mason hlpr h45 rear Cranch
" Oscar A (Emma C) retired h44 Curtis
" Pearl J (Mrs Nels A) emp F L Morrill res Wey
" Peter retired r16 Edwards
" Roy C (Joan) student h3 Gothland
" Robert W mech B r66 Elliot av
" Sigrid E wid Herman B h108 California av
" Svante E carp h194 Merrymount rd
" Sven O (Edna L) emp Whiting's Milk h38 Deerfield
" Thea C bkpr Roxbury Buick Co r85 Willow av
" Valentine R rigger BSCo h20 Piper
" Violet M r29 Whiton av
" Walter S (Helen) painter 66 Elliot av h do
Swantan William (Jerane) emp O G Kelley h47 Wilson av
Sward Ernest G (Lena A) retired h609 Sea
Swartz Alice wid Abraham r127 Beale
" Bernard B (Pearl) slsm B h26 Bishop rd (2)
" Clarence r1015 Furnace Brook pkwy (3)
" David W (Emma) garage N Wey h18 Theresa rd
" Ellis (Eleanor) tchr QHS h44 N Central av
" Ellis J (Mary K) emp BGWks h44 N Central av
" George H (Katherine) emp B h1001 Furnace Brook pkwy
" Jack W (Ruth) slsm B h50 Hilltop
" —see Schwartz also Schartz
Swearingen Louise H Mrs h153 Beach
Sweater Shop The Joseph Prague prop 1504 Hancock
Swedith Food Shop Albert L Grahn prop 105 Franklin
Sweeney Arthur USCG r124 Hamilton av
" Arthur H tech aid BSCo h29 Standish av
SWEENEY BROTHERS HOME FOR FUNERALS (Richard T and Francis M Sweeney) 1 Independence av tel GR 2-6344 see p 82
" Charlotte C h57 Adams
" Dennis F r73 Main
" Earl J emp B r931 Southern Artery
" Edna A wid Daniel h26 Chickatabot rd
" Edward J student r131 Fayette
" Edward L (Mary A) patrolman QPD h259 Washington
" Elizabeth K wid Dennis S h80 Dixwell
" Esther emp NET&TCo Wey r73 South
" Estelle h12 Muirhead (5)
SWEENEY FRANCIS M (Sweeney Brothers Home for Funerals) r80 Dixwell tel GR 2-2666
" Frank R (Sarah F) retired h51 Connell
SWEENEY FUNERAL SERVICE M Joseph Sweeney prop 74 Elm tel PR 3-2728 see insert opp name
" George C Jr announcer Station WJDA res Lawrence
" Gerard S (Geraldine) slsm h24 Sullivan rd
" Gertrude r13 Felton
" Harry plumber r24 Saville av
" Howard M h43 Putnam
" Jacqueline C clk MTA B r43 Putnam
" James (Martha) emp QCHosp h931 Southern Artery
" James E (Beatrice) emp B h39 Bay State rd
" Joan E clk B r73 Main
" John plasterer W H Haslett Co res Milton
" John F emp NYNH&HRR r49 Phillips
" John J emp Grossman's r51 Connell
" John J (Laura M) emp SB h329 Atlantic
" John J (Jane) retired sum res 82 Spring HN
" John J Jr (Mary B) plumber 124 Hamilton av h do
" John M (Ruth A) chief clk Railway Exp Agency h29 Arnold
" Lawrence P treas Hancock Grille Inc and treas Sagamore Grille Inc res Dor
" Lillian A Mrs pres Sagamore Grille Inc res Dor

Sweeney Funeral Service

74 ELM STREET QUINCY, MASS.

Tel. PResident 3-2728

Established 1917 Non-Sectarian

It is a sincere purpose of this firm to render complete assistance to members of the family when our services are required.

M. JOSEPH SWEENEY
Funeral Director and Embalmer

Successor to
DENNIS S. SWEENEY

Est. 1917

Sweeney
Funeral Service
74 ELM STREET
QUINCY, MASS.

PResident 3-2728

M. JOSEPH SWEENEY
Funeral Director · Embalmer

NON-SECTARIAN

AT YOUR SERVICE QUINCY TELEPHONE
IN YOUR ABSENCE ANSWERING SERVICE
24 HOURS—7 DAYS—Dial MAyflower 9-3700 See P. 127 27 TEMPLE ST. (18), QUINCY

SWEENEY M JOSEPH (Margaret E) prop Sweeney Funeral Service h68 Elm
" Madeline G r67 Hodges av
" Mae F wid Joseph h110 Hobart
" Margaret emp B r73 Main
" Margaret E wid Edward V r16 Moreland
" Martin E lawyer 57 Adams h do
" Mary B (Mrs John J Jr) emp QCHosp h124 Hamilton av
" Mary C Mrs clk of courts h17 Charlesmount av
" Mary E r57 Adams
" Mary H tchr Atherton Hough Sch h12 Greenleaf
" Mary R tchr SB sum res 82 Spring
" Michael F slsm emp Formica Co res Hing
" Michael J Jr (Esther M) h73 Main
" Morgan J emp B r49 Phillips
" Nellie wid Joseph F h259 Washington
" Paul (Mary E) emp B h15 Quadrant cir (1)
SWEENEY RICHARD T (Margaret A) (Sweeney Brothers Home for Funerals) h46 Glover av tel PR 3-6662
" Robert r124 Merrymount rd
" Robert A (Martha) h9 Tirrell
" Russell J (Marjorie E) emp BSCo h30 Sullivan rd
" Walter R Jr (Dorothy) mgr Sagamore Grille Inc h125 Barham av
" William J emp NET&TCo r15 Connell
" William L (Alice L) office mgr B h131 Fayette
Sweenie Alfred W (Margaret M) emp B h214 Beach
Sweeny Charles T (Elizabeth) emp VA B h49 Ames
" Miles J (Dorothy) eng h24 Quincy
Sweet Everell S (Annie C) eng B h207 Everett (6)
SWEETLAND LEWIS (Rebecca S) resident mgr Sonotone of Quincy tel PR 3-6280 h8 Bennington
SWEETLAND REBECCA S (Mrs Lewis) consultant receptionist Sonotone of Quincy 1400 Hancock (45) h8 Bennington
Sweetser Harvey A (Ethel T) emp B h49 Appleton
SWEETSER STANWOOD C v-pres Quincy Taxpayers Association Inc res 83 Hobart av South Braintree
" Warren E (Esther W) bus B h56 Elm av
Sweig Israel (Ruth) prop Billings Card Shop res Dor
Swensen Alf (Mabel L) retired h43 Oakland av
" Anders emp Rosendale h15 Harvard
" Ida C wid Charles J h852 E Squantum
" M Luther (Ruth) emp B h28 Middlesex
" Oscar M (Anna) emp BGWks h220 South
Swenson Hugo C (Winifred M) emp B h42 Newton
" Johanna Mrs h66 Bennington
" Martha bkpr B r66 Bennington
Swett John E (Dorothy) prop Jack's Variety h230 Granite
" Mary wid George L h145 Bromfield
" Stanley S (Eileen) emp B h47 Appleton
Swift Carleton H music tchr 62 Woodward av h do
" Helen L Mrs cook r146 Elm
" John S (Helen S) slsm B h48 Endicott
" Malvina emp S S Kresge Co res inq do
" Mary wid Orin r589 South
" Russell Jr pres Swift & Bachman Inc res Hingham
SWIFT & BACHMAN INC autos 330 Hancock pres Russell Swift Jr treas Ellis Bachman see p 35
Swig Sylvia D tchr Snug Harbor Sch res B'line
Swim George W (Donna R) emp Charlestown Navy Yard h10 Forbush av
Swimm Alice C (Mrs Frank P) emp B h63 Stewart
" Frank P (Alice C) emp Fore River h63 Stewart
Swindell Laura M nurse 30 Woodward av h do
Swindells Estelle P Mrs h261 Highland av (4)
" Samuel S emp Holland Furnace Co r60 Dickens
" Sidney S (A Louise) h60 Dickens
Swindler Edward H (Helen F) emp NET&T Co h107 Vassall
" Harold F (Beatrice) buyer B h326 E Squantum
Swingle J S Inc granite 327 Willard pres-treas J Sumner Swingle
" J Sumner (Agnes J) pres-treas J S Swingle Inc res Milton
Swinimer Arnold R (Celia H) real estate 1400 Hancock h175 Whitwell
Swinton Charles W (Anna M) elec BSCo h76 Montclair av
" George W (Patricia) elec B h101 Montclair av
" Patricia F (Mrs George W) clk Shipbuilders Co-operative Bank h101 Montclair av
Swirbalus Edward P (Alice) emp HP h38 Holmes
" Emma T clk B h40 Beebe rd
Switzer Flora M h112 Darrow
Swoope Sidney emp Select Ice Cream Corp res B
Sword Axel (Katherine) emp BSCo h55 Cranch
" Benjamin r44 Bird
" Bernard H retired h44 Bird
Swyman Michael (Alice S) lab Milton h86 Crescent
Sydne-Paul (Sidney Rodberg and Paul Caracciola) beauty parlor 1458 Hancock (207-208-209)
Sykes Walter F (Margaret) working foreman QEL and PCo h217 Franklin
Sylva Edward C barber 75 Federal B r11 Wilgus rd
" Madeline R waitress r100 Furnace Brook pkwy
" Robert (Helen A) h187 Taffrail rd (2)
Sylvaro Joseph B (Alice E) retired h12 Rock Island rd

WHAT'S THEIR JOB?
All occupations are listed in the alphabetical section
This important fact is a valuable
City Directory Service

Sylvester Arthur H retired h110 Verchild
" Edward J (Doris) emp B h159 Common
" H Wallace emp John H Settles res E Bra
" Ralph L (Ida M) emp Camera dept Keystone Mfg Co h55A rear West
Sylvia Julius V (Gladys G) retired h44 Warwick
" Milton S (Lillian P) USAF r44 Warwick
Syme Gilbert A R (Allen M) tchr QPJHS res Hanover Rockland RD
" James (Sarah) chauf B h43 Birch
" Martha (Mrs Thomas B) emp B h42 Thornton
" Thomas B (Martha) architect Gilbert & Small Co Inc h42 Thornton
Symes Robert M (Alice M) emp H P Hood & Sons h120 Fayette
Symonds Frank W (Mary E) lineman NET&TCo r22 Albion
Synan Ellen I r113 Baxter av
" Isabel F Mrs emp B h113 Baxter av
" William B r113 Baxter av
Synede James (Marilyn) emp Westinghouse h140 Madison av
Syner John L Jr (Bella R) emp B h50 Maple rd
Syvanen Henry E rooms 53 Copeland 55 Copeland h do
Szathmary Dena (Mrs Joseph) prop Szathmary's Millinery and Bridal Shop h10 President's la (12)
" Joseph (Dena) real estate h10 President's la
" William student r10 President's la (12)
Szathmary's Millinery and Bridal Shop Mrs Dena Szathmary prop 16 Maple
Szilauskis Charles (Alice) janitor 6 Vort h do
Szollosi Ethel M r33 Hollis av
Szumski Chester A (Blanche F) slsm Croft Brewing Co h56 Dickens

TABB ABNER S bicycle repr 300 Beale h do
" William J (Alice) elec 28 Arthur h do
" William L (Elsie M) emp BSCo h119 Piermont
Taber C Leila r2 Sewall
" Clifton H (Frances C) supt Neponset h312 Billings rd
Tabor David L (Dorothy) bus B h126 Bromfield
" Dorothy E clk Granite Trust Co r280 Farrington
" Helen V Mrs r163 Rock Island rd
" Leslie F N r126 Bromfield
Tack Paul (Irene) emp B Edison h45 Whiton av
Taddeo Anthony (Clara) emp Bra r17 Wibird
" Charles emp BSCo h17 Wibird
" Librato (Lucy G) welder Fore River h16 Walpole
" Nicholas (Dara M) emp EM St Ry h85 Faxon la
" Nicholas J (Helen) USN h18 Sachem
Taft Kenneth B (Helen F) emp Armstrong Cork Bra h52 Tyler
" William H (Carole) emp B h21 Town Hill
Taglieri Albert (Irene) cutter Bay State Bindery B h25 Merrymount rd
" Albert Jr student r25 Merrymount rd
" Augusta wid Henry h262 Southern Artery
" Dominic R (Lillian C) emp South Shore Television h109 Brackett
" James L emp Q Public Works Dept r25 Merrymount rd
" Lawrence (Dosolina) emp BSCo h11 Brackett
Taglini Martin (Rose A) bus driver SB h79 Chubbuck
Tait Annie A (Mrs Samuel) cleaner Granite Trust Co h23 Germain
" Samuel (Annie A) shipfitter BSCo h23 Germain av
" Thomas emp Rembrandt Studio r23 Germain av
Tajc Paul S (Irene) emp Edison B h45 Whiton
Takki Lauri (Esther) moulder WFCorp res Hing
" Lauri A (Laila) moulder WFCorp res Hing
Talanian Edward emp B r90 Hilma
" Harry A (Maritza H) prop Montclair Market h135 Elliot av
" Lucy wid Soukias h90 Hilma
" Margaret E sec BSCo r135 Elliot av
" Peter (Isabel) slsm Thomas Groom Co h90 Hilma
Talbot Elinor Mrs h73 Sims rd
" Francis E wid Peter h34 White
" Henry J (Elenor G) clk BST h200 President's la (11)
" Mary J sec B h101 Granite
" Richard P USNR r73 Sims rd
" Ruth C office wkr B r19 Foster
" Thomas (Grace) emp B Edison h24 Newfield
Taliaferro Windsor L (Ruth M) slsm B h37 Bennington
Tallberg Jennie Mrs r34 Jenness
Tamborini Aldo F (Anne) elec Lever Bros h34 Malden
Tamm Bror (Frieda A) retired h11 Nicholl
" Edna H sec Camb r11 Nicholl
Tammaro Anna Mrs h49 Stewart
" Vincent (Marjorie C) h49 Stewart
Tampa Fruit Co John A Mathieson prop 85 Hancock
Tangherlini Armando H USA r90 Franklin
" Armando S (Doris) emp Q Coal & Oil Co h90 Franklin
" Corado B (Nina) carrier PO h92 Franklin
" Filomena Mrs dressmaker h78 Brook rd
" Frank O (Murdena) trucker 4 Nicholl h do
" James A (Shirley) emp Raytheon Mfg Co h9 Yardarm la (4)
" John USA r92 Franklin
" Joseph T (Helen) prop Franklin St Garage h61 Presidents av
" Marie r92 Franklin
" Vincent L emp Henry's Ice Cream Co r90 Franklin
Tangney Bridget wid Nicholas h80 Highland av

" Daniel E USA r15 Mound
" Daniel E (Mary L) clk PO h15 Mound
" John I (Rose M) emp Brockton r80 Highland av
" Patrick J (Edna) emp J Gilfoy B h48 Huntly rd
" Thomas F (Helen E) slsm B h39 Newfield
Tanguay Richard A (Elinora R) sheet metal wkr BSCo h56 Nightingale av
Tanguy Almira M r23 Willow av
Tannen Harry H (Beatrice) plant mgr Lincoln Oil Co h24 James
Tanner Roger H (Anna M) retired h15 Carruth
Tannian Helen R sec Brooks-Skinner Co res Bra
" John (Esther) h33 Cranch
" Martin J emp John J Gallagher Inc r110 School
Tansey Marian E wid John h112 Sagamore (3)
Tantardini Robert E (Martha) foreman BG Wks h47 Jackson
" Robert M r47 Jackson
" Ruth emp B r47 Jackson
Tantillo Angelina J r95 Water
" Anthony (Lena) emp Bra h27 Franklin
" Anthony (Dorothy) shoe wkr Bra h185 Upland rd
" Augustus (Isabelle M) emp Lincoln's h204 Furnace Brook pkwy
" Delia Mrs h95 Water
" Dominic (Caroline E) prop Tantillo & Co h159 Orlando Dor
" Dominic J (Frances C) plumbing and oil burners 107 Franklin h69 Plymouth
" Ernest (Frances) presser Hing r76 Phipps
" Frances I r69 Plymouth
" Frank J (Louise M) prop Frank's Barber Shop h41 Copeland
" James (Arline) driver Q Public Wks Dept h46 Nelson
" James F (Anna E) emp BGWks h177 Main
" James J (Eileen P) musical instrument repairer B h27 Franklin
" Joseph emp B r204 Furnace Brook pkwy
" Joseph (Margaret) clk Tantillo Cleansing Co h46 Nelson
" Joseph (Hilda) prop Tantillo's Shoe Repair res Holbrook
" Joseph W (Edna) emp Regal Shoe Whitman h89 Water
" Mary r95 Water
" Mary wid Joseph r95 Water
" Willard F (Dorothy M) emp Q Motor Co h435 Palmer (2)
" & Co Dominic Tantillo prop 367 Granite
Tantillo's Shoe Repair Joseph Tantillo prop 393 Water
Tapella Frank P (Adelaide L) plumber BSCo h17 Montilio
" Josephine wid John h335 Centre
" Roberta emp QCHosp r17 Montilio
Tapio Reynold M h27 Branch
Taplin W Ray (Genie W) emp US Treasury h7 Deerfield
Tappen Harold A (Gertrude) emp B h7 Bailey
Tapper Margaret E clk 26 Cottage av r12 Dimmock (20)
" Michael J (Kitty) rigger h968 Hancock
Taraba Anna wid Thomas hskpr 191 Sea r do
Tarallo John (Gloria) mach h119 Vassall
Tarantaino Anthony emp Hing r64 Main
" Joseph W (Maureen) emp TR&SCo h291 Newport av (45)
" Katherine wid Antonio h64 Main
Tarbell Mary F h38 Sumner
Tarbox Carroll F (Diantha E) retired h44 Summer
" Charles A (Margaret C) emp B Navy Yd h189 Taffrail rd
" Charles H II (Elaine B) acct B h56 Spear
" Charles H III time eng BGWks r56 Spear
" Charlotte L Mrs emp Family Service Society of Quincy h10 Farnum
" Gertrude M wid Albert A h135 Winthrop (sum res)
" Richard emp B r10 Farnum
" Ronald L (Thea L) h7 Edwards
Tarchi George (Rena) emp B h97 Phipps
Tardiff Andrew N (Victoria M) mach h187 Fayette
" Willard A (Barbara S) emp Boston Tram Rail B h41 Wollaston av
Tarello Mary wid John emp Cosgrove's h60 Water
Targonsky William M (Ann) acct B h21 Quarry
Tarkington Ida Mrs h119 Elm av
Tarlton Clarice R (Mrs Everett J) shoe stitcher S Wey h41 Nelson
" Everett J (Clarice R) shoe wkr Brockton h41 Nelson
Tarr Caroline G (Mrs Clarence B) sec S H Edwards h95 Davis
" Carolyn emp B r95 Davis
" Clarence B (Carolyn G) patrolman QPD h95 Davis
" Richard H (Mary E) emp BSCo h43 Water
" Stewart P mach BGWks h3 Herberts rd
" William B (Mary) emp Ammunition Depot Hing h67 Dysart
Tarrant Kenneth W (Alice) emp Mat Life Ins Co h8 Marlboro
" Samuel J (Ellen C) chef Maine h122 Connell
Tasker Edgar S (Wilma) retired h65 Edwin
" Marion L sec emp B r65 Edwin
Tasney Edward W (Elizabeth) wool buyer B h118 Vassal
Tassinari Alec r1 Windsor rd
TASSINARI CAESAR F (Rita V) pres-treas Fore River Motors Inc res 84 Windemere cir
" Mary hskpr 126 Sea r do
Tastula Waino (Lillie) mason h22 Roberts
Tate Catherine wid Roderick r109 Bates av
" Grace M Mrs r46 Warwick
" Jesalyn A student r46 Warwick
" William B (Pearl I) retired h71 Sheldon
Tatreau Everett A (Ruth L) emp RMfgCo h 108 California av
Tatro Oliver (Ella) shipping clk BSCo h5 Lawn av
Tatum Horace O Rev (Lucile) pastor First Baptist Church h44 Marion
Taube Max J (Edith G) retired r20 Briggs
Tauling Elizabeth r98 Bigelow
Tausevich Walter R (Margaret A) asst foreman Keystone Mfg Co h18 O'Connell av
" Walter R Jr USN r180 O'Connell av

IS THERE A TELEPHONE AT THE ADDRESS? A New Service in Your Indicated by this symbol △ in the pink Street Guide——CITY DIRECTORY

Taverna James J (Lorraine B) emp Q Public Wks Dept h42 Edison
Taylor Albert L bartender Paddock h10 Isabelle
" Albert L (Catherine) mach Quincy Dry Dock h15 Gertrude av
" Alexander (Pauline) emp Dedham h47 Grossman
" Alfred (Charlotte M) retired h144 Winthrop av
" Annie wid Stephen H h14 President's la (9)
" Annie M wid James h99 Island av
" Arthur C (Gertrude M) driver Gallagher News h46 Macy
" Arthur L (Cecelia M) emp Camb h79 Young
" Arthur R h106 Merrymount rd
" Bayard A (Doris P) USN h68 French
" Caroline A wid Charles r31 Robertson
" Charles clk Capitol Super Mkt res E Wey
" Charles H (Agnes) retired h61½ Grafton
" Charles R mach TR&SCo h1296Furnace Brook pkwy
" Clarence L (Katherine S) painter Bra h40 Richie rd
" Clifford E (Eleanor R) emp RMfgCo h20 Edinboro rd
" D Foster (Elizabeth Ann) pres-treas J H Taylor Foundry Inc and com Quincy Adams Yacht Club h44 Elm av
" Daniel J (Clara M) opr EM St Ry h23 Willow av
" Daniel L (Mary) steamfitter h1228 Furnace Brook pkwy
" Dolores G wid George L dressmkr 77 Franklin h do
" Donald J (Nellie M) elec B h8 Vane
" Douglas (Jean) carp B h29 Brook rd
" Edward A (Mabel) slsm B h52 Royal
" Edward W (Mabel R) slsm B h398 Belmont
" Eleanor E tchr CJHS r14 President's la (9)
" Eliot N bkpr B r50 Revere rd
" Elizabeth r144 Grand View av
" Elizabeth Ann student r44 Elm av
" Emma J Mrs r158 Spring
" Ernest (Marie) mech B h37 Riverbank rd
" Ernest H (Phyllis) mech Quincy Nantasket Motors h147 Kendrick av
" Esther E wid John H h108 Warren av
" Francis Rev pastor W Quincy Methodist Church res Needham
" Fred F retired r21 Chester
" George E (Sadie A) painter h74 Germain av
" George E (Geneva F) retired h54 Parkhurst
" George E Jr (Marion) emp BSCo h9 Shennon
" George F (Madeline L) slsm Kennedy & Co Hing h72 Hall pl
" George J emp Q Public Wks Dept r26 Francis av
" George W (Winifred L) emp BSCo h45 Prospect av
" H A Alice) pres H A Taylor Co Inc res N Scituate
" H A Co Inc metal lathing contractors 1097 Hancock pres H A Taylor treas George A Goodhue
" Harold C senior quarterman BSCo r99 Island av
" Hazel M clk B r40 Richie rd
" Howard meat cutter United Co-op Grocery r47 Lunt
" Inez h18 Newport ter
" Isabel wid William H h42 Warwick
" J H Foundry Inc D Foster Taylor treas brass foundry 91 Holmes
" James T (Stella) emp 26 Spruce h250 Winthrop
" Jane W wid Thomas M h64 Sea av
" Jessie C Mrs emp QCHosp h64 Parkhurst
" John Eastman (Evelyn) prop Mrs Taylor's Tourists h118 Merrymount rd
" Joseph supvr freight yard Grossman's res Dor
" Joseph E (Anna M) emp Dedham h52 Willow
" L William (Florence E) bus B h144 Grand View av
" Lawrence M (Marion) emp BSCo h65 Bay View av
" Mabel wid Charles emp Procter & Gamble Co h10 Roberts
" Margaret r132 Bellevue
" Marion (Mrs Lawrence M) emp RMfgCo h65 Bay View av
" Mary L h205 Billings
" Olin A (Frances) mach Camb h18 Taft
" Pearl Mrs h38 Water
" Philip A (Beatrice M) emp BSCo h50 Parkhurst
" Randolph emp Quincy r29 S Bayfield rd
" Ray r10 Roberts
" Raymond (Phyllis) student h34 Warwick (2)
" Raymond D (Margaret) emp B h381 Palmer (2)
" Raymond D (Beatrice M) gen mgr Granite Chevrolet Co Inc res Andover
" Reginald emp B r62 Billings
" Robert W mgr B r42 Warwick
" Robert W (M Olva) emp Meisel Press Dor h164 Marlboro
" Russell B (Evelyn G) X-ray tech B h75 Billings
" Sally E emp Q Coal & Oil Co res Hing
" Samuel E (Mary E) chauf PO B h89 Charles
" Thatcher D (Ida M) ins broker B h174 Granite
" Thomas W (Ellen L) chauf h89 N Bayfield rd
" Veronica A wid Albert h17 Atherton
" Warren E (Hazel) mach BSCo h44 Main
" Weymouth (Dorothy) mach TR&SCo h 65 Sagamore

" William (Marie E) emp NYNH&HRR h64 Apthorp
" William A Rev (Barbara H) tchr ENC and minister Bethel Beach Church of the Nazarene h51 Empire
" William C (Hattie M) h88 Freeman
" William L emp B h144 Grand View av
Taylor's Mrs Tourists John Eastman Taylor prop 118 Merrymount rd
Teachman Clifford L (Claire B) h25 Sixth av
" George (Gladys) emp B h40 Station
Teague Marion emp B h88 Hamden cir
" Robert printer Presidents Press res Wey
Teahan Edward (Mildred) trooper State Police h75 Fenno (2)
Teasdale George (Marie) h871 Southern Artery
Ted & Jim Barber Shop (James Eatough and Theodore G Sears) 22½ Billings rd
Ted's Home Bakery (Arthur H and Wilho A Ahola) 97 Garfield
Tedesco James B (Sara) tallyman Blacker & Holland Lumber Co res Bra
Teed John D (Grace M) emp Camb h54 Colby rd
" Orin C emp H P Hood & Sons res Milton
Teehan Dennis W (Mary M) emp B h218 William T Morrissey blvd
Teevan Margaret emp B h11 Albion rd
" William (Ann) h136 Colony Old av
Tegan Ann M cashier QEL and PCo r8 Bowdoin
" Henry J (Mary M) emp Dor h36 Warwick
" John H (Lillian M) field repr US Social Security Adm h8 Bowdoin NQ
" John J emp Eastern Gas Associates r8 Bowdoin
" Margaret emp Bethlehem Steel r8 Bowdoin
" Robert L student r8 Bowdoin
Telegenetsky Joseph (Lizzye) emp BSCo h55 Sixth av
Teleservis Inc 498 Hancock pres-treas Earl G Whitham v-pres J Frank Dolphin
Telford Helen Mrs h29 Pembroke
" Mae supt B r29 Pembroke
Tellier James A (Clara J) emp NYNH&HRR h72 Fifth av
Tempesta Anselmo (Mary) prop Colonial Granite Co h1316 Furnace Brook pkwy
" Cesidio (Loretta) blacksmith h28 Loring
" Delfino S (Rita F) custodian Quincy School Dept h40 Buckley
" Earl D mach opr BGWks r35 Doble
" Egidio L (Olga M) outside mach BSCo h128 Liberty
" Gaetano (Assunta) h189 Common
" Johanna wid Loretta h35 Doble
" Olindo J carp r40 Buckley
" Paul (Esther) h204 Furnace Brook pkwy
" Paul A r1316 Furnace Brook pkwy
" Teofilo (A Estella) emp NET&TCo h187 Common
Temple Appliance Service James LaGasse prop 39 Temple
Templeman David (Jessie) plasterer h106 Ruggles
Tenaglia Anthony r192 Atlantic
" Felice (Susie) slsm h192 Atlantic
" Nicholas slsm HN r192 Atlantic
Ten Broeck Charles W (Lillian F) mfg chemist Wey h18 Sturtevant rd
Tenenbaum Albert (Anne) emp BSCo h21 Cyril h do
" Elaine nurses' aide QCHosp r21 Byril
Ten Eyck Boyd H (Maud T) emp B h165 Milton
" Bruce S student r165 Milton
" Donald T student r165 Milton
Tenhisten Albert F (Rita A) retired h75 Atlantic
Tenhunen Olga wid Adam h74 Station
Tenney—see Tinney
Tenore Frank (Rose) carp h55 Pleasant
" Henry J emp Hing h129 Independence av
Tereski Aino (Mrs William) dry goods 372 Granite h10 Kent
" William (Aino) h15 Kent
Ternullo Frank (Conatta J) lithograph platemaker h141 Madison av
Terrassi Stefano (Rosalio) h64 Broadway
Terrell Flora C Mrs h229 Beale
" Ruth M Mrs h229 Beale
Terrill Kenneth H (Rena M) h205 Taffrail rd (2)
" Roland S stock clk Q Adams Yacht Club h178 Elm
Terio Donald E slsm B r153 Newbury av
" May H Mrs r153 Newbury av
Terruso Sebastian J (Myra) emp S Shore Buick Co res Bra
TERRY HAROLD D (Helen F) asst v-pres Norfolk County Trust Co treas Quincy South Shore Industrial & Commercial Development Corp and pres Quincy Community Chest & Council Inc res 25 Cedar Hingham
" Harry A refrigeration service and air conditioning 126 Old Colony av res Hing
" Stanley W (Mabelle W) retired h47 Samoset av
Tervo Anna M wid Oscar r11 Nelson
Terzian Leon (Margaret M) emp Sunnyside Mkt res Bra
Tesorero Philip E (Ruth W) lawyer B h79 Piermont
Testa Charles (Polonia) retired h82 Springfield
" Charles Jr (Rena Mary) emp Goldie's Inc h92 Rogers
" Henry (Dirce A) mach MMWks h16 Audrey
" John (Helen) carp h19 Woodcliff
" Joseph painter BSCo r82 Springfield
" Louise clk r391 Water
" Mary sec B h391 Water
" Salvatore H (Antoinette R) moving picture opr B r18 Audrey
" Warren student r82 Springfield
Teuthorn Nathaniel C (Blanche M) eng NYNH&HRR h14 Cunnings av
Thacher Louise F tchr h15 Acton
" Norman H clk B r15 Acton
" P Malcolm student r15 Acton
Thackeray Gertrude C (Mrs Warren P) clk Industrial Lunch h40 Chickatabot rd
" Warren P (Gertrude C) emp SR&Co h40 Chickatabot rd
Thackery Gertrude h195 Upland rd (23)
Thain Leo E (Mabel R) decorator B h21 Roselin av

Thalin George (Cythia) emp B r144 Palmer
Thayer Ann M student r29 James
" Cassandana h136 Crescent
" Fred P (Bridget A) emp B h21 Glendale rd
" Georgetta M r136 Crescent
" Henry (Lillian) emp B h205 Saville av
" Joseph H (Helen J) emp TR&SCo h28 James
" Loring E (Martha) com trav Nat Bis Co h876 Furnace Brook pkwy
" Marie C wid William h10 Samoset
" William (Hazel) emp TR&SCo h54 Conant rd
Thebideau Charles (Helen) retired h18 Thayer
Theissen Peter I (Barbara C) emp B h245 Highland av
Theller Claire E clk B r125 Bromfield
" Olaf E (Signa O) compositor B Globe B h125 Bromfield
Theriault Clifford J (Evelyn) emp Wey h21 Spaulding
" George R (Theresa L) emp B h7 Freeman
" Paul J (Esther M) mach PSCorp h142 Newbury av
Therrien Martha B (Mrs Robert J) emp NET &TCo B h20 Remington ct
" Robert J (Martha B) electronic tech B h20 Remington ct
Thevenin Edmond L upholsterer 683 Hancock res E Braintree
Thibault Michael A (Evangeline M) carp h15 Hancock ter
" Roland G (Margaret G) emp H J Towle B h10 Gilmore
Thibeault Zaporetsky J (Esther) painter r77 Columbia
Thibideau Nancy A nurse QCHosp r127 Independence av
Thibodeau Bertha A wid Walter B r105 Independence av
" Esther Mrs r585 Quarry
" Henry (Stella) roofer Camb h44 Germain av
" James W emp Monroe Calculating Mach Co B r44 Germain av
" Lawrence J (Rita E) emp Cambridge r64 Cleverly ct
" R Lionel (Helen) dentist 79 Elm h248 Fenno
" Ralph (Sophie) carp 44 Germaine av h do
" Wilfred P (Josephine) emp BSCo h20 Winthrop pk
" William J Jr (Alberta) emp TR&SCo h128 Brook rd
" —see Thebideau
Thiboutot Arthur Jr (Alberta M) carp Bra h221 Quincy av
" Barbara A clk r221 Quincy av
" Patricia A office wkr Q Adams Yacht Yd r221 Quincy av
Thiers George J (Julia E) emp BSCo h8 Mound
Thirkield Robert (Janet I) eng B h141 Elmwood av
Thirren Norman (Mary E) emp Camb r51 Commonwealth av
Thissell Bernice A special tchr Q Public Schs r79 Rawson rd
" Helen I retired h49 Spear
" Martha emp Camb r49 Spear
" Winifred M Mrs h79 Rawson rd
Thom Henry (Mary) retired h11 Baxter av
Thomann Ethel mgr Fair Sex Fashions res Dor
Thomas Albert William (Marion F) emp Hing h55 Jeness
" Alexander (Angelina) emp BSCo h721 Washington
" Alfred C (Mabel W) emp Light Co B h171 Elmwood av
" Alfred C Jr r171 Elmwood av
" Alice R Mrs r215 Adams
" Ambrose S (Margaret) mach B h4 Seaway rd
" Annie L wid Arthur h116 Sagamore
" Catherine wid Maroon h 2 Chubbuck
" Clayton W emp B r8 S Central av
THOMAS CRANE PUBLIC LIBRARY 40 Washington **see p 47**
" Donald emp NET&TCo r456 Granite
" Doris J tchr Medford r103 Putnam
" Dorothy M r11 Tyler
" Edward r721 Washington
" Edward C (Edna A) bus B h276 Billings rd
" Edward F (Woodie) emp B h152 Farrington
" Elliott M (Frances) emp Independent Caterers h116 Sagamore
" Elmer A milkman White Co h75 Curtis
" Elsie h425 Newport av
" Elsie I agt Mass Society for the Prevention of Cruelty to Children res Bra
" Ethel J nurse B r171 Elmwood av
" Florence Mrs r27 Francis av
" Floyd E (Rose A) h64 Captains Walk (2)
" Forrest A emp Murphy's Atlantic Station r14 Chapman
" Francis const wkr h456 Granite
" Frank R (Mary E) rubber wkr h15 Oliver
" Franklin L (Virginia R) emp Tubular Rivet h88 Bartlett
" George (Nora) retired h721 Washington
" George D Jr emp B Navy Yard r60 Spear
" George E (Bridget T) retired h26Bromfield
" George J (Josephine S) emp BGWks h77 Young
" George T (Rita G) emp B h18 Hampden cir
" Guy emp John Hancock Ins Co B r60 Broadway
" Harold A r227 E Squantum
" Harry N (Henrietta C) retired h157 Clay
" Hattiemay wid Arthur L h87 Kemper
" Hazel F wid Arthur P emp Hing Arsenal Hing h121 Clay
" Herbert C (Doris L) elec eng GE Lynn h146 Billings
" Horace emp Neponset r54 Ames
" Ida L h18 Mechanic
" Irving C (Phyllis E) mech Wellesley h23 Brockton av
" James student r721 Washington
" James (Annie) retired h97 Billings rd
" James E r40 Summer
" James L (Mary L) painter BSCo h40 Summer
" Joan E sec Raymond Whitcomb Travel Agency r23 Brockton av

" Joan M (Mrs Toxie A) teller Q Trust Co res Hing
" John E (Mary) h71 Fenno (7)
" John J student r721 Washington
" Joseph W retired h103 Putnam
" June emp 12 Franklin res Bra
" Justine student r75 Curtis
" Lester O (Ruth C) retired h235 E Squantum
" Margaret wid Philip A h117 Cross
" Mary J emp NET&TCo h117 Cross
" Mary M nurse QCHosp res Everett
" Oliver J (Edith C) dentist B h15 Tyler
" Percy R (Marilla) eng PSCorp h11 Tyler
" Rachel M tchr SJHS r103 Putnam
" Ralph D (Barbara) emp QEL and PCo h60 Broadway
" Robert L (Mary) slsm h195 Upland rd
" Robert S r5 Linden ct
" Robert W (Mary M) clk B h12 Spruce
" Robert W (Winifred) emp B h193 Shellton rd
" Roger baker Graham Bakery r456 Granite
" Sahad (Sadie) emp B h61 Curtis av
" Samuel USA r32 Chubbuck
" Walter A emp S H Couch Co res N Hancon
" William H (Louise) emp NYNH&HRR h61 Davis
" William J (Edna J) emp QPL h275 Farrington
" William J (Margaret) bartender B h34 Harrison
" William J Jr emp Quincy Patriot Ledger r275 Farrington
" William L (Martha E) optometrist B h97 South
Thombs Michael S (Christina) emp Costine Me h12 Greenview
Thomey Mary A wid George h106 Upland rd
Thompkins John J retired h19 Holmes
Thompson Alexander D (Elizabeth F) patrolman QPD h inq do
" Andrew J (Emily M) patrolman QPD h 103 Elm
" Anna J r47 Main
" Anthony J (Elpes J) h100 Dixwell av
" Barbara (Mrs Warren) teller Q Trust Co h260 Common
" Bertha emp B r98 Old Colony av
" C Josephine tchr B h47 Main
" Caroline (Mrs Frank) teller Q Trust Co h15 Larry pl
" Catherine A wid John A h169 Wilson av
" Catherine B tchr QPJHS r266 Beach
" Christopher J bus Whitman h14 Gilson rd
" Clara E h30 Miller Stile rd
" Cora B wid Merritt h98 Old Colony av
" David E (Florence L) emp Dor h1 Carlson
" Dorothy N tchr Q Adams Sch r47 Main
" Dorothy W sten B h67 Macy
" E May W wid Alfred P h50 Brook
" Edison (Gloria) emp Edison Co h402 Willard
" Edward J emp PSCorp r234 W Squantum
" Eino A (Gertrude) hlpr WFCorp h118 Brook rd
" Esther E maid QCHosp h31 Nightingale av
" Frank (Caroline) emp Prince Glove B h15 Larry pl
" Frank G (Olive R) ins John Hancock Ins Co B h72 Hillside av
" George R (Helen L) mech eng B h41 Nighingale av
" George W Jr (Betty) emp B h73 Fenno (15)
" Guy L (Joan F) slsm Q Motor Co h14 President's la (11)
" Harriet A wid Walter G h72 Watkins
" Harry S (Irma) driver NYNH&HRR h41 Roberts
" Helen I r21 Kemper (4)
" Horace F (Mary E) stereotyper B h284 W Squantum
" Ira D (Minerva) carp h47 Florence
" James W (Eleanor T) emp Hing h41 Taffrail rd (4)
" Joan F (Mrs Guy L) sec David Karp h14 President's la
" John (Louise M) clk B h33 Sycamore rd
" John H (Emma E) editor B h42 Windsor rd
" John M emp Westinghouse B r169 Wilson av
" John V (Louise M) emp B h38 Sycamore
" Kenyon R (Mairiam G) mach PSCorp h9 Rose av
" Lloyd S (Shirley) emp BSCo h49 Florence
" Louise wid George emp B h73 Fenno (14)
" M Bena tchr Merrymount Sch res Bra
" Margaret M bkpr Faxon Trust r168 Arlington
" Mary A wid James F r31 Roger
" Maude E wid Samuel h11 Hull
" May W tchr h50 Brook
" Oliver P (Anna M) emp B&ARR h105 Edwin
" Paul W (Constance M) bus h14 Russell (16)
" Pauline A tel apr Q Trust Co res Wey
" Phyllis M r67 Macy
" R Donald (Kathleen L) mgr Bradford Soap Warwick RI h55 Bromfield
" Ralph L (Marie H) emp Laboratory for Electronics B h56 Standish av
" Robert (Louise) emp Q Adams Boat Yard h8 Euclid av
" Rodger C (Aletha) clk h90 Wendell av
" Sadie E adjustor Lincoln Stores h19 Newport ter
" Stanley T (Mable) slsm B h163 Reservoir rd
" Thomas A (Patricia) h95 Bayside rd
" Walter (Gertrude) opr EM St Ry h280 Furnace Brook pkwy
" Warren (Barbara) emp Kennedy Frozen Food Co h260 Common
" William J (Elizabeth L) retired h35 Putnam
" William J (Pauline E) emp BSCo h182 Centre
" William P lawyer B h20 Thompson
Thomson Adam C (Elizabeth G) retired h34 Bay View
" Adam C Jr (Doris) elec h42 Edison
" Catherine L bkpr Q Trust Co r79 Elm
" David A (Alice C) h17 Birch

Thomson Francis S (Jewel P) mgr B h18 Herbert rd
" James W emp Howard Johnson r34 Bay View
" Jewel P waitress Cafe Viking r18 Herbert rd
" John clk Capitol Super Mkt r55 Dale av
" John emp BSCo r16 Goddard
" John A (Anne) emp B h2 Thompson
" John A Jr (Honora) mech h55 Dale av
" John J marine estimator BSCo h45 Charlesmount av
" Joseph F (Mary) emp BSCo h19 Vernon
" Marion nurses aide QCHosp res Wey
" Nellie E typist h17 Greenleaf (10)
" Robert J (Beatrice M) slsm B h53 Conant rd
" Robert L (Doten-Thomson) res Brockton
" Thomas (Elizabeth) r15 Willet
" —see Thompson
Thorburn Athelston N (Isabelle H) retired h25 Russell
" Dorothy V X-ray tech QCHosp r do
" Norman C (J Mary) head bkpr B h292 Beale
Thorley Charles E (Catherine T) insp TR& SCo h35 Union
" Joseph R (Helen F) mach B h36 Taffrail rd (4)
Thorn Charles F emp Hing r12 Thomas
" Ellen F wid Henry C h12 Thomas
" Francis J (Helen T) slsm B h604 Adams sum res 10 Thomas
" Thomas E (Irene W) slsm B r17 Cheriton rd
Thornberg Doris nurse QCHosp res E Weymouth
" Hilbert (Doris) USAF h63 Cranch
Thorne Audrey H sec Stephan J Chamberlin r192 W Squantum
" Dorothy L clk QEL and PCo h100 Copeland
" Ida F wid Budd D h12 Linden ct
" James H Mrs h192 W Squantum
" Maria Gift Shoppe Marian R Cooke prop gifts and cards 27A Beale
" Percy H (Jesssie A) ins B h14 Prescott ter
" Stewart D (Gertrude) carp h89 Myrtle
" Thomas D r32 Greenleaf
" Velma Mrs h57 Crescent WQ
" Walter E r12 Linden ct
Thornell Claire F student r64 Summit
" E Frank (Nellie T) dept mgr Dor h64 Summit av
" Gerard F (Marie) mgr New Bedford h29 Albany
" Maureen F emp QCHosp r63 Summit av
THORNER CHARLES H (Rose) chiropodist 1369 Hancock (3) and city registrar h910 Furnace Brook pkwy
" Melvin (ShirleyB) lawyer 1369 Hancock h63 Verchild
Thornley Alice I sten B r179 Harriet av
" Frederick A (Helen N) retired h179 Harriet av
" Frederick A Jr draftsman B h121 Safford
" Harold (Dorothy) lino opr B h289 Fayette
" Harold (Alice) mach BSCo h66 Crosby
" Pauline A emp HP Hood & Sons r179 Harriet av
Thornquist John (Helen) emp BSCo h19 Sixth av
Thornton Florence wid Roy A retired h748 Sea (sum res)
" Inge (Christel) prop Bay State Mach Wks res Hanover
" Jens (Ingeborg A) eng Stone & Webster B h103 Mayflower rd
" Jens student r103 Mayflower rd
" Johanne M Mrs r138 Elm
" Leif mach 21 Greenwood av r106 Mayflower rd
" Leif (Rita) emp Sintered Metals J P h5 Willard ter
" Leslie J (Beatrice B) meter repairer B h939 William T Morrissey blvd
" Marie R emp B r72 Cliff
" Maurice G (Mary T) elec GE East Boston h188 Newbury av
" Natalie M emp B Credit Bureau B r 83 Turner
" Patrick J (Marie A) physician B h760 Hancock
" Patrick J (Elizabeth V) emp B h72 Cliff
" Virginia J sec B h13 Moscow
Thorp Edward (Alice F) slsm B h9 Victory av
Thorpe George H (Alice C) eng New York City r31 Mallard rd
" Gordon A (Katherine M) mach B h25 Bayside rd
" John I emp Springfield r31 Mallard rd
" Terrance B r25 Bayside rd
Thorwaldson Jacob J (Gertude R) emp Boston Fish Pier h114 Charles
" Robert J (Agnes) emp Boston Fish Pier h114A Charles
Thrasher Ruth tchr h195 Upland rd (24)
Thrift Shop For Men John L Payson Jr prop 393 Hancock
" Way Stores Inc dept store 117 Parking way George Zazofsky mgr
Thrower Clarence emp Hing r15 Broadway
" Joan S (Mrs James R) emp QPL h20 Remington ct
" James R (Joan S) elec Q Adams Yacht yd h20 Remington ct
Thurber John emp Fore River r64 Chestnut
Thurburg Geraldine (Mrs Paul) emp Bargain Center h10 Main
" Paul (Geraldine) const wkr h10 Main
Thurlow Clinton S Jr (Margaret B) slsm Armour & Co B h41 Packards la
THURSTON HAROLD A (Frances T) mgr and funeral director Russell Funeral Home res 25 Centre Lane Milton tel BL 8-8580
Tibbetts Alice r94 Greenleaf
" Alice E emp P&GCo r18 Flynt
" Arthur E emp B r30 Edwin
" Carl emp F B Rich & Sons res Randolph
TIBBETTS EDWARD H (Ann M) treas Wollaston Brass & Aluminum Foundry Inc h56 Albion rd
" Ella P wid George H clk B h1621 Hancock (34)

" Eugene M (Dorothy) mach opr h18 Flynt
" George R student r1621 Hancock (34)
TIBBETTS RICHARD C (May) pres Wollaston Brass & Foundry Inc h47 Andrews rd
" Stanley P (Marion A) emp TR&SCo h 50 Edwin
" Willis r38 Edgemere
" Willis B (Alice G) retired h59 Faxon rd
Tibbs Charles R (Gertrude A) foreman NYNH&HRR h20 Shennan
Tiberghein Lois r98 Phillips
Tiberi Luigi (Teresa) emp White Bros h42 Holmes
" Maria Anna r42 Holmes
Tidmansen Olaf C (Judith) emp Coast Guard B h12 Shawmut
Tierney E Raymond (Cecilia) emp B h9 Hollis av
" Edward R slsm r9 Hollis av
" Elinor emp Recording Statistical Co Dor r8 Anderson rd
" Elizabeth T seamstress B r32 Gay
" Jean F receptionist B r56 Pope
" John (Catherine) painter h15 Vane
" John F (Mary A) emp PO B h8 Anderson rd
" John J (Helen M) mgr B h56 Pope
" John Joseph student r15 Vane
" John O (Helen C) lab Q Public Wks Dept h98 Faxon rd
" John W emp Q r98 Faxon rd
" Joseph (Esther) emp B h36 Eustis
" Katherine L wid Edward L r33 Richfield
" Leo E (Margaret M) emp Charlestown h6 Willard
" Lois emp Walter Baker Co Dor r8 Anderson rd
" Louise H emp S Boston r98 Faxon rd
TIERNEY THOMAS J REV curate St John's Roman Catholic Church r21 Gay
Tiews Elsa A h65 Doane
Tiffany Clarence (Marion) clk NY NH&HRR h90 Elliot av
" Richard student r90 Elliot av
" William J retired r2 Euclid av
Tift Wayne (Bernice) h71 Hamden cir
Tighe Charles P (Gertrude C) retired r40 Chickatabot rd
" Frederick P (Louise M) sgt QPD h9 Taylor
" John J (Mary Agnes) emp Bridgewater h26 Thornton
" Mary L wid John F h41 Butler rd
Tikkanen Amelia wid Konstant h12 Arthur
" Werner A (Winnie) emp Q Engineering Dept h25 Morton
" William W Jr (Elizabeth) (A&T Transportation Co) h28 Ida
Tikasingh Elisha S student h10 Grand View av
Tilden Edward L (Elizabeth E) emp Christe r14 Terne rd
" William A emp NYNH&HRR r54 Newton av
Tiley Carley B wid Malcolm hskpr r26 Philips
Tilley James B (Gertrude A) foundry wkr h59 Manet av
Tillson Kendrick B (Alice A) slsm B h100 Nightingale av
Tilton Arthur L retired h30 Gilson rd
" Irma C clk State House B h31 Marginal rd
Timayenis Alfreda Y bus B r18 Buckingham rd
" Marion Y wid Alfred T h18 Buckingham rd
Timmins Arthur T (Catherine A) emp B h25 Edgeworth rd
" Bertha E wid Edward T Jr h160 Doane (3)
" Donald J (Mary I) slsm Parker Danner Co HP h24 Gilmore
" Edward T retired h84 Allerton
Timmons Warren W (Annie A) carp cont 59 Shed h do
Tindaro Princiotta emp Q Water Div r162 Main
Tingey Richard H (Mildred C) marine eng h90 Squanto rd
" Thomas H USA r90 Squanto rd
Tinkham Clifford (Anne) h44 Cherry
Tinney Arthur h46 Nelson
" Benjamin J (Annie J) retired h67 Berchild
" Bros Richard N Tinney prop 128 Brooks av
" Daniel F (Lucetta) mach TR&SCo h 169 W Elm av
" Edward W dentist 34 Hancock conrt res Braintree
" Elizabeth wid James r56 Plymouth
" George R (Madeline A) emp Granite Memorial h40 Nelson
" George R Jr (Gloria E) USA r40 Nelson
" Joseph (Josephine M) emp BSCo h23 Water
" Margaret wid Lemuel h187 Independence av
" Richard N (Mary E) prop (Tinney Bros) h231 Independence av
" Robert R h4 Town Hill
" —see Tenney
Tinson Ernest J(Mary)mgr Howard Johnsons h479 Newport av
Tiro Angelo (Ida) prop The Paddock h29 Faxon pk
Tirone Charles emp Cohassett r113 Elm
" Iola wid Michaelangelo h113 Elm
" John S USA r113 Elm
" Mary student r113 Elm
" Paul (Marjorie) emp B h113 Elm
Tirrell George H (Helen S) emp MTAB h29 Warwick
" Goldie W (Lucy) baggageman NYNH&H RR h124 Upland rd
" Jean r19 Campbell
" John A USAF r24 Warwick
" John H (Margaret F) emp B h19 Campbell
" Kenneth H (Rena M) emp BSCo Taffrail rd (3)
" Norman A (Gloria A) shipfitter h21 Edinboro rd (3)
" Stanley F (Marie T) eng B h72 Robert
" —see Terrill
Tirri Hilda K Mrs wid John h43 Packard's la
" Waino A (Anna) retired h23 Centre

Tisbell Walter C (Claire A) emp B h966Sea
Tisell A R & Son Thure C Tisell prop 136 Rhoda
" Harry E (Esther E) eng NET&TCo h6 Woodbriar rd
" Thure C (Jean) cabinet mkr and prop A R Tisell & Son h132 Rhoda
Titcomb Harriet M tchr QPJHS r195 Upland rd (34)
Tite Marguerite E wid John h229 Independence av
Titlebaun David v-pres Peter Pan Cleansers & Launderers res Dor
" Martin pres Peter Pan Cleaners & Launderers res Dorechester
" Martin pres Peter Pan Cleansers & Launderers res Dorchester
Titus Barbara L teller Q Trust Co r257 Common
" Bertha hair dresser Sid & Paul's r257 Common
" Constantine (Helena V) self emp h142 Rice rd
" Edward K (Elice T) emp Bra h31 Sargent
" Edward J retired r31 Sargent
" George L (Joyce) prop West Street Variety h48 Buckley
" LeRoi C (Elvie M) tr dr E Bra h257 Common
" Jaude M wid Arthur E h79 Chapman
Tivnan Kathleen tchr Squantum Grammar Sch r63 Botolph
Tkaczuk Joseph (Evelyn) USN h253 Copeland
Tobben Edith Q student r12 Beach
" Frederick S (Dee A) dentist Q Health Dept and dentist 12 Beach h do
" Frederick S Jr student r12 Beacon
Tobin Aloysius R (Lois C) firefighter QFD h47 Rock Island rd
" Arthur (Ellen) retired h176 Wilson av
" Arthur H student r11 Mechanic
" Bella emp QCHosp r17 Bird
" Bernard J emp Q Public Wks Dept h158 Darrow
" Carol P student r11 Mechanic
" Edmond const wkr r855 Sea
" Evelyn wid Hugh J h219 Taffrail rd (2)
" Franklin D retired h674 Washington
" Frederick A (Eleanor J) retired h266 Janet av
" George L (Bessie) emp Q Public Wks Dept h11 Mechanic
" George L Jr r11 Mechanic
" George L r24 Rawson rd
" Geraldine F r242 William T Morrissey blvd
" Gertrude nurses aide QCHosp r158 Darrow
" Harry (Mary E) emp NYNH&HRR h122 Rawson rd
" Helen M wid Bernard J h855 Sea
" John W (Cecilia J) capt QFD h49 Charles
" John W Jr clk QCHosp h17 Bird
" Paul (Ethel M) mach B h176 Wilson av
" Robert A USAF r11 Mechanic
" Rosemary wid Richard F h179 Whitwell
" S Letitia sec B r24 Rawson rd
" T Frank (Alice) emp B h69 Sims rd
" Thomas F emp S R and Co r11 Mechanic
" Thomas P emp Charlestown h242 William T Jorrissey blvd
" Virginia E opr NETCo E Wey r11 Mechanic
" William E (Sara) dept head B h54 Montclair av
Tobins Maurice J (Shirley A) bus Dor h517 Furnace Brook pkwy
Tocchio A Frank (Antoinette) sheet metal wkr h40 Edison pk
" Americo r130 Sumner
" Anthony (Mary) mason cont 41 Massachussetts av h do
" Benjamin lab h130 Sumner
" Benjamin Jr (Patricia L) emp HP h171 Sumner
" Concezio (Carmelia) h10 Brooks av
" Domenic (Nilda) h75 Edwards
" Emilio J (Christine) mgr B h131 Liberty
" Fausto r10 Brooks av
" Gina clk BSCo r130 Sumner
" Guerino J (Catherine E) painter 87 Curtis av h do
" Gino J (Mary E) emp Whitings Milk Co h48 Chubbuck
" Hugo F (Stella B) emp QCHosp h14 Edinboro rd
" Joseph (Beatrice) emp Quincy Adams Yacht Yard h10 Brook
" Joseph B r41 Massachusetts av
" Joseph F (Mary M) emp BSCo h128 Sumner
" Licurgo J (Helen) emp B h206 Taffrail rd (3)
" Mario L (Ella V) coppersmith BSCo h43 Burns av
" Nellie emp BSCo r130 Sumner
" Octavio J patrolman QPD r802 Southern Artery
" Sestino J (Claire) patrolman QPD h53 Nightingale av
" William L USAF r43 Burns av
Tocci Achille emp American Scale r53 Baker
" Alfred D (Dorothy) emp Norfolk County r50 Taber
" Angelo lab r53 Taber
" Anthony C (Esther) engraver r130½ Independence av
" Arthur A (Yvonne A) emp B h103 Faxon rd
" Donata wid Antonio h65 Hughes
" Guido (Derna) Wey h336 Centre
" Josephine wid Carmine h53 Taber
" Loretto D (Libby) (Tacci & Drohan) h84 West
" Nazzarend (Concetta) stonecutter h264 Liberty
" Vincent A USAF r65 Hughes
" William (Rita) emp Red Hills Hing h46 Lawn
" —see Tozzi
Todaro Andrew plumbers helper r36 Harriet av
" Carl teller Q Trust Co r36 Harriet av
" Carl A (Frances P) slsm Milton Home Furnishings h36 Harriet av
" Charles R (Genevieve) field supvr Federal Milk Market Adm Office B h155 Dorchester

TODD CO INC THE Henry W Guernsey local respresentative checkwriting and signing Machines Weymouth tel Wey 9-1356-J
" Elizabeth P acct B r48 Summit av
" Everett S emp B r54 Ellington rd
" Frederick R (Mildred K) supt B h192 Holbrook rd
" Frederick W r192 Holbrook rd
" George P (Florence M) emp N Wey h676 Washington
" Helen E emp B r30 Gladstone
" Louise E wid Charles I h54 Ellington rd
" Rita emp B r30 Gladstone
" Vincent E (Helen C) elev mech B h23 Middlesex
" William C (Helen V) pur agt B h30 Gladstone
" William C Jr (J Rita) lieut QFD h24 Chapman
TODESCA EDWARD pres-tres Beacon Stamp & Engraving Co res 97 Walworth Roslindale
Toiccio Theresa r802 S Attery
Toiviainen Rita Mrs h17 Weeden pl
Toivola John O emp R Mfg Co h48 Town Hill
Toland Herbert K (Dorothy) USWC h64 N Central av
" T William (Marjorie H) carp h60 Lenox
" William P (Evelyn C) slsm B r27 Greenview
Tolchinsky David (Elizabeth) tailor 10 Saville h18 Lowe
" Isdore (Mary) prop Norfolk Downs Tailoring h169 Hamilton av
" Sara tchr NQHS r169 Hamilton av
Tolfa Vittorio (Angelina) retired h137 Cross
Tolley Marilyn N Mrs clk Sheridan's h38 rear Verchild
Tolman Albert W (Pearl B) emp B h3 Ruggles
" Gustavus T (Eleanor F) emp B h38 Rawson rd
" Helen M Mrs h89 Kemper
" Norman student r239 William T Morrissey blvd
" Reuben N (Elizabeth A) mach B h9 Russell
" Thurl D (Elizabeth G) retired h88 Wallace rd
" Thurs W (Barbara) emp BGWks h152 Holbrook rd
Tolpin Abraham (Rose H) prop Granite Auto Parts and Tolpin's Garage h116 Copeland
" Jean D bkpr B r116 Copeland
Tolpin's Garage Abraham Tolpin prop 112 Copeland
Tolson Charles E (Margaret C) wool grader B h116 Oxenbridge rd
" George B (Elaine M) emp Quincy Adams Ship Yard h8 Keyes
" John E (Anna M) supvr Quincy Oil Co h62 Bennington
Tolstrup George E (Helen M) elevator mech B h38 Belmont
Tom Charlie prop Charlie Tom Laundry h7A Brook
Toma George bus Wey r16 Marsh
" Mary J emp Br r16 Marsh
" Peter (Jennie) lab h16 Marsh
" Rose waitress r16 Marsh
Tombari Anna (Mrs John) emp Touraine's h316 Fenno
" John (Anna) emp BSCo h316 Fenno
" Mario (Mary) truck driver BSCo h247 Quincy av
" Robert J emp BSCo r316 Fenno
Tomburino Joseph T (Mary T) const wkr h33 Spaulding
Tomes Nora Mrs tchr Montclair Sch h152 Fayette
Tomlin Warren I (Margaret H) emp B h108 William T Morrissey blvd
Tomlinson Esther D Mrs waitress Dor h60 Broadway
Tomonowich John (Mary) emp BSCo h46 Commonwealth av
Tompkins Albert E (Marilyn J) emp B h44 Hamden cir
" Eber M (Lillian A) h137 Billings
" Elizabeth L Mrs emp B r54 Young
" George J (A Allene) elec h124 Merrymount rd
" Harmon D (Lorraine M) emp Dor h137 Billings
" John J (Olive H) plumber B h19 Holmes
" Kay beauty salon 1246 Hancock res Wey
" Mary wid George h86 Beale
" Phyllis Mrs compt opr Internal Revenue B h264 Beale
Tondini William C (Eva M) butcher QC Hosp h32 Bicknell
Tonello Domenico (Emma) blacksmith BSCo h78 Plymouth
" Joseph A (Pauline A) mach BSCo h83 Plymouth
" Joseph V emp Bra r78 Plymouth
Tonsing Harold (Margaret) h3 Orleans
Tonucci Greco (Mary J) rigger BSCo h165 Centre
Tony's Barber Shop Anthony F Palmer prop 10 Beale
Toohey Eugene (Lucy H) USA r63 Atlantic
Toombs Daniel A (Patricia) lawyer and ins 1445 Hancock (202) h74 Buckley
" Percival W (Mary C) retired h77 Hamilton
Toomey George B (Mary K) clk BSCo h169 Arlington
" George B Jr (Barbara L) emp Bay State York Co B h9 Quadrant cir (4)
" James J opr EM St Ry res JP
" John E (Elizabeth M) emp NYNH&H RR h14 Brinsley
" Joseph F (Bernadette) emp Record-American B h19 Orchard
" Julia Mrs emp B h9 Hood
" Patricia A emp B r9 Hood
" William (Louise) emp National Radio Melrose h108 Curtis
Topali John J (Nina L) h357 Newport av
" Nina (Mrs John J) emp F L Merrill & Co h Newport av
Topalian Tatos emp Coronet Cleaners res JP
Topf George J (Isabella) emp Standard Plumbing Co h134 Waterston av
Topham Richard H (Ethel M) emp C h134 Bellevue rd
Topp Charles J retired r146 Washington
Topping Stewart E (Edna R) elec B h22 Edgewood cir

Toras Vaitkus (Sobija) emp SB h139 Winthrop
Torcliro Octavio r802 Southern Artery
" Teresa Mrs r802 Southern Artery
Tordoff Leonard (Ida L) tchr Trade Sch h85 Fenno
Torgersen Carl T (Christine) prop Squantum Dept Store res Norwell
Torgerson Veda B h92 Granite
Torino Frank V (Dorothy L) foreman Raia Trans B h21 Princess Eve dr
Torney Ida r94 Greenleaf
Torre dei Passeri Social Club 136 Washington
Torrence Philip P (Theresa) mech r67½ Water
Torretta Adolph (Dora) retired n43 Macy
" Alfred (Elizabeth) emp Hing h91 Macy
Torrey Abbott T (Florence M) emp Calif h46 Euclid av
" Helen W wid Elbert S h133 Summit av
Tortorella Domonick (Wells Grill) res Milton
Tortorelli John L (Lillian A) r126 School
" Joseph (Margaret E) emp BSCo h126 School
" Margaret wid Domenico hairdresser h266 Granite
" Philomenia emp B r266 Granite
Torvi Albert L (Linnea A) welder MMWks h125 Utica
" Linnea A (Mrs Leo A) sec Mathewson Mach Co h125 Utica
Tosches Louis (Anna S) bricklayer 257 Sea h11 Packards la
" Marguerite clk Lincoln Stores Inc r Packards la
" Marion cashier R E Foy & Sons r257 Sea
" Romeo (Mary) bricklayer h257 Sea
Tose Lawrence student h239 Safford
" Victor H (Elizabeth R) real estate 132 Elm h do
Tot's N Teens Shoppe Rita Goldsmith prop 46 Billings rd
Toth William (Betty) emp B Navy Yd h111 Turner
Tott Herman emp 41 Franklin res Bra
Totten Gail A clk Merchants Nat Bank B r9 Wollaston av
" James M (Kathryn M) driver R L Spencer h9 Wollaston av
" William J emp Howard Johnson r9 Wollaston av
Toucci—see Tonucci
Touchette Leon J (Linda M) driver WFCorp h19 Trask av
Tougas Emile I (Laura G) mech eng BGWks h116 Camden cir
Touraine Ella B McQuade mgr clothing 1563 Hancock
TOUSANT EMMA S wid John B pres Quincy Taxpayers Association Inc and lawyer Boston h41 Shellton rd
Toutloff Elmer (Caroline) emp Nantasket r2 Gothland
Tovet Deo clk Capitol Super Mkt res S Wey
Tower Clarence L (Marion E) real estate officer State St Trust B h80 Grand View av
" Finance Co loans 1097 Hancock treas George A Goodhue
" Harold M (Frances E) cook Old Colony Lobster House Dor h5 Read av
" Horatio B (Gertrude W) h99 Kemper
" Horatio B Jr (Hermine) emp Camera Shop h397 Highland av
" Joyce tech Deaconess Hosp B r397 Highland av
Towers Charles R emp South Shore Auto Spring Co Inc res E Bra
Towle Ralph (Harriett) dentist Community Dentists h11 Royal
" William H h9 Merrill av
" William M (Eola M) emp NET&TCo h2 Cushing
Town River Park Avalon av and Dee rd
" River Yacht Club ft Mound
" & Country Homes Inc Charles Hawley mgr 43 Willard
Towne Ernest W (Beatrice W) retired h128 Oxenbridge rd
" Ralph C (Lois) prop Robinson's Market h72 Pleasant
" Ralph S (Virginia B) small bus spec Watertown Arsenal 125 Lincoln av
" Wilhelmina wid Charles W r31 Sewall
Towns Walter E (Frances M) retired h142 Essex
Townsend Agnes Mrs emp Bargain Center h55 Spear (19)
" Dean W (Alice L) emp BSCo h354 Washington
" Dean W Jr r354 Washington
" Edwin J (M Adelia) plasterer h6 Intervale
" Florence (Mrs Frederick N) emp Sands Mfg Co h22 Maxim pl
" Frederick N (Florence) emp Hing h22 Maxim pl
" George F emp Gilman Bros Inc B r354 Washington
" Helen C priv sec r39 Upland rd
" Mary O sten r39 Upland rd
" William (Theresa) emp B h195 Upland rd (19)
Townson Charles T USA r18 Prout
" Henry C (Dorothy) emp Clark & Reed Co Inc Camb h20 Prout
" Joan emp NE Power Co B r18 Prout
" Louis M Jr (Sarah) emp Clark & Reed Co Inc Camb h18 Prout
Toy Alfred M (Grace) eng h79 Roberts
Toye Ralph B (Phyllis) emp Morley & Co res Bra
Tozier Gertrude wid Edgar h289 Southern Artery
Tozzi Louis (Olga M) real estate Bra 131 Bunker Hill la h do
" Victor J (Emma R) treas-clk Roman Gardens Inc h24 Norman rd
Tracey Albert L (Lena R) railroad policeman B h15 Remington ct
" Angus (Grace) r264 Beale
" —see Tracy
Tracy Agnes M (Mrs Hugh P) beauty parlor 17 Miller Stile rd h do
" Hugh P (Agnes M) coppersmith BSCo h17 Miller Stile rd
" James F (Jessie) emp Bryson's Home h45 Dysart
" Linwood prop Linwood Fabric House res Milton
" Louise Mrs prop Linwood Studio res Milton
Trafford Anita emp RMfgCo r54 Connell

Trafton Harland V (Eva M) v-pres Aseptic Service Co h78 Cliff
Trahan Alphonse A (Blanche I) emp Goldie's Inc res Bra
" Leon J USAF r38 Bird
" Robert A (Eileen T) emp State sum res 143 rear Edgewater dr
Trainer Edward F (Ruth) supvr US Trucking Corp B h130 W Elm av
Trainor Edward J (Marion G) emp B h4 Dartmouth
" Eugene (Jean) USCG h66 Fenno
" Francis H (Frances A) emp B h98 Willow av
" Joseph F (Ellen M) mgr Dor h140 Billings
" —see Traynor
Tranfaglia Richard (Theresa) draftsman Camb h57 Ruggles
" Theresa (Mrs Richard) sten B h57 Ruggles
Trantello Alberta M emp Jordan Marsh Co B r23 Water
Trask Boyd H driver R E Foy & Sons res Bra
" Chester R (Louise) emp Raymonds h175 Main
" Chester R Jr emp BSCo r175 Main
" Paul F (Camille) draftsman h238 W Squantum
" Stanley (Ruth) emp state h24 Woodcliff av
" Stanley Jr Nat Guard r24 Woodcliff rd
" William H (Dora I) lab Q Pub Wks Dept h596 Willard
Traun George L (Mary R) emp B h54 Campbell
Travelers Aid Society Effie C Waddell repr 1359 Hancock (4-5-6)
Travers Edward (Mary C) emp Mass h161 Billings
" James F (Esther L) mach B h43 Hilma
Traverse Henry J (Marie B) emp B h30 Bell
Travi Vincent carp h57 Summer
Travis Charles F retired h8 Spruce
" John J (Dorothy H) emp BSCo h33 Murdock av
" Minnie M r8 Spruce
Traynor George J Jr (Anna G) fireman Mattapan h1092 Sea
" J William (Connie) prop Traynor Radio Service h242 Quincy av
" James R clk F E Foy & Sons r10 Pequot rd
" Lucy J wid William h244 Quincy av
" Radio Service J William Traynor prop radio and television repair 242 Quincy av
" Robert J (Phyllis M) mech B h10 Pequot rd
" Thomas G (Elizabeth) retired h122 Doane (1)
Treacy James J (Marion R) steamfitter B h93 Robertson
" Thomas J (Pauline F) mgr B h146 Bromfield
Trechok Walter (Dorothy) emp Bay View Motor Service SB h19 Chapel
Treco Frank S (Dorothy E) emp B h131 Phillips
" George P emp Garber's r47 Shellton rd
" George P (Mrs) h89 E Squantum
" Howard G (Susan A) jeweler B h47 Shellton rd
" Mildred I sec B r47 Shellton rd
" Rea wid Richard L tchr QPJHS h20 Princess Eve Drive
Treese Robert L Rev (Phyllis M) pastor St Paul's Methodist Church h166 Granite
Trefry John (Phyllis) emp Deran Conf Co Co Inc h172 Hamilton av
Tremaine Edward J Jr (Madeline L) bus B h28 Stony Brae rd
Tremblay Louis B (Anne M) emp USN h39 Palmer
Trenholm Agnes L Mrs nurse h4 Sterling
" Barbara F nurse QCHosp r4 Sterling
" Herbert A (Irene E) driver J J Durne h100 Marlboro
" Jo Ann D emp B r100 Marlboro
" Robert T emp Jordan Marsh r4 Sterling
" William A mach MMWks r100 Marlboro
" William J emp B r4 Sterling
Trescott Laura emp Select Ice Cream Co Inc res Bra
Trethewey Clara wid James h138 School
" Doris wid Reginald r138 School
" William J (Ruth) mgr Superior Cleansers & Dyers h29 Hughes
Trevains Stanley J (Evelyn A) emp BSCo h214 Newbury av
" Theodore (Mildred) emp Ship Yard h750 Willard
Triangle Filling Station (Cities Service) (Paul and Ralph Pellegrini) 62 Liberty
" Fruit Co Pellegrino Solimini prop 690 Adams
Tribble Henry R (Gloria M) emp Everett h177 Federal
Tribeau Dorothy M emp Granite Trust Co r259 Presidents la
Tribiana George A (Eleanor M) emp City h15 Dysart
Tribou Stanley (Maria) emp Q Adams h10 Grossman
" William emp Sawin Machinery Co res Bra
Tribuna Sarah C wid Michael h197 Milton
Tricome Victor (Rose) emp Green Shoe r22 Dale av
Trifone Nicola (Annie) emp BSCo h83 Lancaster
" Nicholas student r83 Lancaster
" Patsy J (Mary) emp BSCo h81 Lancaster
" William student r83 Lancaster
Triglia James G (Virginia) USN h72 Crescent
" Norma A clk B r72 Crescent
Trillcott Carl R (Jennie A) carp h18 Woodcliff rd
Trimount Tires Sales Co Inc pres Richard Shore treas Solomon Shore 481 Quincy av
Trinity Lutheran Church Rev Eli G Lepisto pastor sun services Finnish 9:00 a m, English 10:30 a m, Sunday School 10:30 a m, midweek service Wednesday 7:15 p m, Thursday 7:30 p m 65 Roberts
Tripp Bernice I r84 Faxon rd
" Edson I (Sally A) retired h78 Ruggles
" Harriett E wid William G h83 Turner
Tritchley Philip S (Louise E) emp H P Hood h15 Langley cir
Troccoli Joseph J (Leilah) repr Keystone Mfg h90 Henry
Trodden John H retired h291 Newport av (44)

Tromba Esther C wid Victor J h11 Gilmore
Tropea Francis J clk QPO r48 Baxter av
" Jennie wid Salvatore h48 Baxter av
" John (Katherine) emp BSCo h46 Mass av
" Joseph (Mary) emp BSCo h23 Baxter av
" Louise M opr White Bros Dairy r48 Baxter av
Trotman Agnes wid Albert r51 Kent
" Walter E (Hilda M) emp B h88 Stoughton
Trott Arthur W (Dorothy C) physician Childrens Hosp h88 Forbes Hill rd
" Edna Mrs h241 Newbury av
" Evelyn S Mrs sec B h136 Warren av
" John E Jr USN r12 Plymouth
" John H (Loretta P) retired h221 Atlantic
" Margaret M wid John M h12 Plymouth
" Paul slsm r241 Newbury av
" Walter R (Carrie) sls mgr Albert Richards B h101 Bromfield
Trotter Frank J (Blanche M) clk B h21 Albion rd
TROTTIER JOSEPH L asst mgr Joseph's Real Estate tel MA 9-7232 r54 Sixth av tel Talbot 5-0409
Troup Annabelle L r33 Plymouth
" Bros (Walter D, Howard D and Walter D Troup Jr) plumbers 31-33 Plymouth
" Howard D (Margaret E) (Troup Bros) h102 High
" John M emp H P Hood & Sons res Randolph
" Mabel R wid William L h23 Jenness
" May emp Quincy Ford Motors h46 Spear
" Robert R (Joan) driver H P Hood & Sons r23 Jenness
" Walter D (Mary E) (Troup Bros) h31 Plymouth
" Walter D Jr (Grace K) (Troup Bros) h82 Alton rd
" William plumber r23 Jenness
Troupe Abbie S wid George S h34 Cranch
" Agnes Mrs cook QPJHS h113 Elm
" Elizabeth B wid G Harold prop G H Troupe h184 Davis
" G H Mrs Elizabeth B Troupe prop trucking 184 Davis
" Gordon S (Florence) (Wickens & Troupe Funeral Home) h221 Whitwell
Trout Elvin K (Mildred E) emp Bra h180 Whitwell
" Mildred E (Mrs Elvin K) prop Granite Nurses Registry h180 Whitwell
Trowsdale A Muriel opr NET&TCo Bra r17 Caledonia av
" Leonard R (Mary E) bus B h17 Caledonia av
Troy Marguerite sec Camb r85 Clement ter
" Philip (Edith) h85 Clement ter
Trubiano Adam (Edith) instr BSCo h425 Furnace Brook pkwy
" Anthony W (Julia) emp White Bros h169 Crescent
" Francis A (Elizabeth) emp BSCo h1 Glynn ter
" George emp Q Engineering Dept r15 Dysart
" Lena Mrs r25 James
" Robert M (Alice M) emp Roy's Flower Shop h1241A Sea
Truby Arthur P (Doris M) emp White Bros h85 Thornton
Trudeau Priscilla wid Frank h168 Standish rd
Truelson Charles L emp H P Hood & Sons res Randolph
Trull Nettie wid John r123 Franklin
Trumper Harriet student r111 Warren av
" Marjorie P (Mrs Wallace L) tchr handicapped children City h111 Warren av
" Sylvia B student r111 Warren av
" Wallace L (Marjorie P) elec eng Stone and Webster Eng Corp h111 Warren av
Trusselle William (Emily) draftsman PSCorp h3 Avalon av
TUBULAR RIVET AND STUD COMPANY manufacturers rivets, shoe hooks and machines 2 Weston av pres Bradford C Edmands treas Malcolm W Balch see p 115
Tuck Henry W emp Q Welfare Dept h145 Shellton rd
Tucker Arthur W (Dorothy L) emp Grossman's h1 Bittern rd
" Catherine Mrs emp 36 School res Bra
" Edgar R emp H P Hood & Sons res Wey
" Harry J mgr F W Woolworth Co res Milton
" Henry M (Sarah J) guard BGWks Co h17 Conant rd
" Kenneth R (Irene E) elec BSCo h503 South
" Lela F wid Herbert F h74 Whiton av
" Victor G (Ruth E) elec B h224 William T Morrissey blvd
" William B (Lemmina R) emp Quincy Plating Works Inc h21 Edinboro rd (2)
" William H (Anna C) dental mech and orderly QCHosp h45 Homer rd
Tufts Charles H (Gladys M) supvr H P Hood & Sons h61 Chisholm rd Wey
" Earle W (C Irene) acct Lady Pepperel h45 Sewall
" Earle W Jr USN r45 Sewall
" Eileen H tchr NQHS res Bra
" Howard L Jr (Marjorie) emp B h21 Nut Island rd
" Irving W clk B h121 Elliot av
" Robert W USA r45 Sewall
" Royal C (Mabel) maintenance wkr MDC Sewerage Div res E Wey
" Russell (Barbara) h194 Beach
Tuler Barbara physical ed tchr Q Pub Schs res Roxbury
Tull George M (Mary) bus Dor h792 Southern Artery
Tullio Antonio (Carmel A) emp BSCo h138 Sumner
TULLIO & SONS ALUMINUM PRODUCTS John D DiTullio prop windows 170 Washington
Tully Allan R (Barbara R) emp Camb h472½ Hancock
" John J Jr pres Tully's Cafe Inc res Milton
" Theresa wid John J treas Tully's Cafe res Milton
Tully's Cafe Inc 33A Cottage av pres John J Tully Jr treas Mrs Theresa Tully
Tuomela Edith r49 Quarry
" Hilja M wid Emil h65 Buckley
" Joseph retired h49 Quarry
Tuomikoski Anna M h70 Suomi rd
" John (Ester) stone cutter h82 Brook rd

Tuori George W USN r39 Suomi rd
" Toivo (Lily) supv BSCo h39 Suomi rd
Tupper Frank M (Alice B) emp Sears Roebuck Co h158 Harvard
" Louis J (M Alice) mech White Bros h56 Colby rd
" Louis P (Eleanore) patrolman QPD h297 Wilson av
" Louis Paul USA r56 Colby rd
Turcott John E (Coretta D) bartender Napoli Cafe h63 Stewart
" Lawrence J (Shirley J) auto mech Bra h24 Roberts
Turcotte Denis (Rita) opr eng Mattapan h164 Franklin
" Josephine Mrs emp RMfgCo h12 Curtis
Turin Sidney prop Sparkle Cleaners res Newton
" Sidney D treas Coronet Cleansers & Launderers res Newton
Turkington Marion E tchr Atherton Hough Sch h18 Thornton
Turnberg Carl J (Ernestine) elec B Edison Co B h91 Gridley
" Ralph E student r91 Gridley
Turnbull Bessie F wid Andrew info clk QC Hosp res Bra
Turner A L Rachel T Denneen prop Edward S Denneen mgr hardware 471 Hancock
" Albert insp Q Water Div r65 Independence
" Alfred emp City r65 Independence av
" Alice F nutritionist 1120 Hancock res Ros
" Arthur B (Charlotte M) retired h64 Charles
" Brenton R (Irene) adjustment service Q Public Schs h128 Madison av
" Constance Mrs emp Cottage Yarn Shop res Bra
" Flora Mrs r204 Rhoda
" Frank emp SB r33 Edgeworth rd
TURNER HAROLD DDS dentist 797 Southern Artery tel Mayflower 9-1304 office hours by appointment only res Allerton office also Corner "B" and Nantasket av Allerton tel Hull 5-1074
" Harry M (Elizabeth A) emp PSCo r135 Highland av
" Horace P (Virginia E) clk B PO h105 Norfolk
" John A (Adella M) retired h12 Francis av
" Joseph L (Mary) emp B h58 Holmes (21)
" Kenneth O (Ardella R) gen contr 53 Monmouth h do
" Kenneth R (Margaret M) USN h49 Monmouth
" Marcus A (Vera) foreman 50 French h933 Sea
" Margaret S wid Thomas R retired h445 Adams
" Marion tchr B h230 Billings
" Martha W Mrs h105 Amesbury
" Mary A r128 Madison av
" Mary A wid William A clk Q Personne Dept h44 Hunt
" Mary F wid Hugh D h14 Hillside av
" Mildred M r230 Billings
" Paul R Jr (Rose) emp BSCo h38 Grossman
" Richard T asst mgr Art Theatre r58 Holmes
TURNER SABRA R wid Edward L asst treas Shipbuilders Co-operative Bank h247 Farrington
" Shirley W r933 Sea
" Sybil M tchr SJHS res Milton
" Thomas W (Bernice) h204 Rhoda
" Warren A (Luella C) slsm supvr H P Hood & Son h20 Nicholl
" William A (Jeannie R) opr EM St Ry 22 Edgeworth rd NQ
" William R (Gertrude L) slsm B h35 Russell
Turnquist Bernard emp BSCo h66 Edwards
Turowski John J (Helen) carp city h125 Edgewater dr
Turpie Robert L emp B r89 Glover av
Turtainen Hilma wid Peter h26 Prout
Tusi Edward R (Rachael E) clk Capitol Super Mkt h65 Quarterdeck rd (2)
" Peter restaurant wkr r301 Granite
Tusk Harry Jr (Libby) emp B h60 Bay State rd
Tutela Ralph A (Josephine M) florist Bline h49 Atherton
Tuthill Margaret asst dir music Q Pub Schs r49 Spear
Tuttle Harold E (Hazel) mach BSCo h80 High
" Harold E Jr emp BGWks r80 High
" Lockhart P student r235 Rock Island rd
" Margaret wid Albert C r149 W Elm av
" Margaret tchr QHS r49 Spear
" Margaret wid Roy rear 149 W Elm ext
" Pamela tchr Q Sch r65 Colby rd
" Samuel I (Violet M) real estate ins and constable Norfolk County 1086 Sea and 235 Rock Island rd h do
" Samuel M student r235 Rock Island rd
Tutty Arthur H (Effie) emp P&GCo h48 Jackson
" Arthur H Jr emp Granite Chevrolet Co r48 Jackson
" John M USM r48 Jackson
Tweedy Janet E r21 Sachem
" Mildred D (Mrs Robert) dental hygienist h21 Sachem
" Robert F (Mildred D) pntr h21 Sachem
Twilton Palmer W emp B r56 Marlboro
Twin City Laundry (Harold R, Harold R Jr and Ralph E Rose) 62 Newport av
Twiss Eleanor emp B r50 Hobomack rd
" Evelyn wid William hskpr 277 Beach r do
" Mary E wid Edward A h50 Hobomack rd
" Patrick J retired r1 Brockton av
Twohey Catherine D h13 Safford
Twohig Bessie Hat Shop Mrs Elizabeth J Twohig prop 1452 Hancock
" Elizabeth J (Mrs Nathaniel J) prop Bessie Twohig Hat Shop h195 Upland rd (30)
" Nathaniel J (Elizabeth J) supv MMWks h195 Upland rd (30)
Twombly Raymond I (Dorothy E) bus B h105 Harvard
Twomey Ernest C (Margaret M) sls mgr Phenix Foods Co B h12 Puritan dr
" John D USN r26 Crescent
" Marguerite C asst treas Associated Insurance Agencies Inc res Br
Twyman Albany (Margaret) emp B h56 Shea
" Constance M office wkr B r1 N Central av

Twym n Edward retired h1 N Central av
" Edward J Jr (Violet B) joiner Navy Yd B h10 Grant pl
" Leo emp BGWks r1 N Central av
Tyler Austin W (Hazel M) emp B h20 Pelican rd
" Clinton S (Helen D) emp BGWks h3 Ellington rd
" Emma M wid Frank E r9 Merrill av
" Francis C (Janice) civil eng B h187 Independence av
" Georgie M Mrs h53 Marlboro
" Judge W (Nora L) elec eng NET&TCo h34 Elm av
" Mildred L h40 Butler rd (27)
" Miriam A student r34 Elm av
" Robert S emp Mattapan h1227 Sea
" Stewart emp McGrath Taxi Co r191 Upland rd
" Waldo J (Annie V) h26 Blake
" William J emp NET&TCo r34 Elm av
" William R (Lois) emp BGWks r176 W Elm av
Tyll Jack J (Zelda) emp Quincy Plating Co h190 Elm
Tymon Helen F r18 Bates av
" Mary A wid Bartholomew h18 Bates av
TYMON PATRICK J supt Quincy Sewer Division r18 Bates av
Tyrrell Paul E emp F H Crane & Sons Inc 437 Adams res Milton
Tyte—see Tite

UBERTINE ELMINA wid Luigi h58 Federal av
Ucello John S (Georgiana P) emp B h156 Crabtree
Ulchak Joseph F (Theresa G) asst office mgr BGWks h26 Gridley
" Theresa G (Mrs Joseph F) clk Dept of Labor & Industries h26 Gridley
Uhlar Charles B (Rosemary) emp Swift & Co h44 Quarterdeck rd
Uhthoff Henry B (Florence B) emp NET&T Co h86 Hilma
Ulissi Ugo emp B r33 Massachusetts av
Ullstrom Clarence emp BGWks r15 Pierce
" David O (Dorothy M) supt Norfolk Iron Co h83 Curlew rd
" Doris E Mrs h26 Blake
" Helma J wid Ben O h15 Pierce
Ulman Anita tchr Daniel Webster Sch res Mattapan
Ulvila Larry (Emma) lab Dor h93 Billings
" Laurence W (Isaura F) prop Larry's Jenney Service Station h4 Argonne
Ulwick William (Marie J) slsmn Howe French h291 Newport av
Umana Angelo (Mary) carp cont 24 Penn's Hill rd h do
" Frances M clk SR&Co r24 Penn's Hill rd
Unangst Robert A (Helen S) slsmn B h18 Albany
Underdown Edgar H (Marion S) mech MM Wks h294 W Squantum
UNDERHILL H E PAPER CO Henry E Underhill prop 118 Old Colony av see p 122
UNDERHILL HENRY E (Minnie A) prop H E Underhill Paper Co h31 Alrick rd (2)
Underwood Annie G Mrs r46 Maypole rd
" George F (Agnes G) chipper and caulker BSCo h46 Maypole rd
" James S USA r46 Maypole rd
" Thomas L (Margaret L) emp Muir Bros Inc h132 Holbrook rd
Ungar Augustus G (Ethel) h50 Warwick
" E Carmen sten Sheraton Corporation of America r50 Warwick
Union Auto Sales pres William Schwartz treas Isadore Schwartz 622-628 Washington
" Congregational Church Rev John E Morgan pastor 136 Rawson rd cor Hamilton Sun services 10:30 a m and 7:30 p m Thurs 7:30 p m
" News Co Winnifred M Bradley mgr Quincy Railroad Sta
United Co-operative Society of Quincy Wilho Vertanan mgr 380 Granite
" Diners Mrs Exakousti T Kechris prop William J Kechris mgr 699 Hancock
" Granite Co Abraham Cohen prop 106 Columbia
UNITED MATTRESS MACHINERY CO 2 Hancock pres Bradford H Mathewson v-pres Richard E Mathewson treas Charles J Masterson corp clk William G Shober
" National Market Daniel Wolfson prop 506 Sea
" Remodeling Co (David Coopersmith Benjamin Oppenheim Marshall Bacherman) 414-416 Hancock
" Shoe Builder Stanley Stover prop 145 Beach
" States Army & Air Force Recruiting Station Sgt Edward Corbett in charge 92½ Washington
" States Army Recruiting Service Edward F Corbett recruiter 92½ Washington
" States Dept of Internal Revenue PO Bldg William D Conroy deputy in charge
" States Government executive dept from January 20, 1953 to January 20, 1957. President, Dwight D Eisenhower, New York; Vice President, Richard M Nixon, Cal. The Cabinet: Sec of State, John Foster Dulles, New York; Sec of Treas, George M Humphrey, Ohio; Sec of Defense, Charles E Wilson, Mich; Sec of Interior, Douglas McKay, Oregon; Sec of Agriculture, Ezra Taft Benson, Utah; Sec of Commerce, Sinclair Weeks, Mass; Sec of Labor, James C Mitchell, NJ; Postmaster General, Arthur C Summerfield, Mich; Attorney General, Herbert Brownell Jr, NY; Sec of Health, Education and Welfare, Mrs Oveta Culp, Hobby, Texax
" States Government Social Security Admn Bureau of Old Age and Survivors Insurance John G J McDonald mgr 1147 Hancock
" States Government Veterans Admn contract repr in charge Herbert F Carroll training officer Vahan Vartanian rear 18 Washington
" States Government Veterans Admn Quincy contract office contact representatives Herbert F Carroll 18 Washington

UNITED STATES MUTUAL LIABILITY INSURANCE CO 1400 Hancock (7th floor) tel GR 2-3714 pres-gen mgr Edward V Hickey treas Herbert A Brecht sec John T Riley
" States Navy Field Maintenance 388 E Squantum
" States Navy Recruiting Station Frank J Kellett in charge 47 Washington
" States Navy Supervisor of Ship Building USN and naval inspector of ordnance Capt Joseph L Bird 97 E Howard
" States Office of Cost Inspection 97 E Howard
" States Post Office Stations—see Post Offices
" States Veterans Administration contact repr Herbert F Carroll 18 Washington
" Taxi Co-operative Jean C Des Marits mgr 53 Hancock
UNITED VAN LINES INC F B Rich & Sons agent member 23A Billings rd see p 128
Unwin Elizabeth J wid J Thomas r62 Willow av
" Irene sec Q City Hall Purchasing Dept r62 Willow av
" Laurence T emp B Elec Supply h62 Willow av
Uppling Joseph L (Marjorie F) musician B h8 Green la
" Margot emp Herald Traveler r8 Green la
Upton Lawrence P (Helen L) cont 168 Hareit av h do
" William (Rose) emp B h78 Baxter av
Urann Gordon F (Bethan A) clk B h60 Exeter
Urban Stanley (Elimda) emp United Fruit Co B h14 Madison av
Urbanus John D (Anna E) auto mech B h119 Rockland
Urich James A (Catherine) real estate appraise h195 Upland rd (43)
" William J (Josephine) emp B h315 Billings rd
Urpton Joseph G (Prudence C) emp B h20 Prospect av (1)
Urquhart Dorothy J clk EEICo B r62 S Central av
" Edward W (Emily) slsmn B h69 Henry
" John C clk EEICo B r62 S Central av
" Marcella wid William S h62 S Central av
" Ruth M (Mrs William) emp Professional Pharmacy h195 Elmwood av
" William (Ruth M) h195 Elmwood av
" Wilfred G bus opr EMStRy res Holbrook
Ursini Cilia emp B r136 Brook rd
" Gregorio (Lucia) shoe wkr B h136 Brook rd
" Ida seamstress r136 Brook rd
Usher David C Jr (Hazel R) real estate 656 Hancock and cont 177 Belmont h do
" Hazel R (Mrs David C Jr) nurse Wills Nursing Home h177 Belmont
" Nance E Mrs h17 Ellengton rd
Usle Valentina r100 Sharon rd
UTC Pump Station 3 Gerald Gross mgr 53 Hancock
UTUDJIAN ADRIENNE prop Quincy Secretarial Service res 969 Washington South Braintree tel BR 2-3648
Uvanitte Daniel (Bambina) retired h86 Canal
" James P (Vivian L) emp QPWks Dept h 64 Braintree av
" Paul J (Rachel E) emp Woodward's Auto Spring Shop h63 Rock Island rd
Uzdavinis Annie r15 Bass
Uzzell Beryl L clk B r153 Water
" Grace Mrs h153 Water
" William T (Margaret M) emp QCHosp h65 Presidents av

VACCA LOUIS J (Angelina) slsmn h12 Wesson av
Vaccarelli Theresa wid Alfonso h2 Pearl
Vail Ruby F Mrs emp Jay's B h19 Briggs
Vaillancourt Eleanor r48 W Elm av
Vainio Nicodemus (Hanna) retired h24 Burns av
Vaitkus Algirolos emp TR&SCo r147 Winthrop
" Toras h147 Winthrop
Valante John E student r21 Oval rd
" Joseph plumber's hlpr r21 Oval rd
" Joseph J (Margaret T) emp N Wey h21 Oval rd
Valarosi Alma M tchr Montclair Sch res Boston
Valsis Bessie wid George A h14 Wibird
Valencia Bessie r116 Water
" Dana S (Margaret W) emp B h30 Ardell
" Frederick E emp B h189 Farrington
Valenti Carl V (Jean M) lab City h27 Quadrant cir
Valentino Frank A (Frances D) acct US Gov't h25 Deerfield
Valero Luciano physician QCHosp r51 Somerset
Vali Alice dom Milton r9 Town Hill
" Dagnar h9 Town Hill
" Mina r9 Town Hill
Valiante Eugene (Veronica) emp B h5 Shepard
" Veronica (Mrs Eugene) emp B Fish Pier B h5 Shepard
Valicenti Arthur emp QPO res E Weymouth
Valin Charles baker R E Foy & Sons r15 Merrill av
Valintino Grazioso (Hanna) lab City h67 Cleverly ct
Valja Aare student r592 South
Vallas Anna wid Christos emp Select Ice Cream Co h17 Hamilton
" Arthur C USA r17 Hamilton
" Mary r17 Hamilton
" Nicholas pres-treas Dorothy Quincy Restaurant res Sommerville
" —see Vallos
Vallatini Archie (Elizabeth) lab h60 Taber
" Archie J Jr chemist Puritan Distributing Co B r60 Taber
" Frank (Elia M) emp BSCo h82 Trafford
" George L USA r60 Taber
" Paul emp Jordan Marsh Co B r60 Taber
" Peter J (Theresa I) slsmn Br r76 Myopia rd
Vallee Edna M sec B r4 Phillips
" Ernest L (Virginia) emp B h24 Andrews rd
" Gertrude L sten B r4 Phillips
" Joseph P clk QPO res Bra
" Solomon emp Tubular Rivet h225 Water

Vallee's Cafe of Quincy Inc 93 Willard pres Pasquale Mazzucchelli treas Alfred Scampini
Vallier Frank W (Catherine R) lieut QPD h 30 O'Connell av
" Frank W USA r30 O'Connell av
" John USN r30 O'Connell av
" Joseph USA r30 O'Connell av
Valotz Amedeo J (Mary A) coppersmith h33 Hilda
" Joseph V (Mary A) emp City Q r337 Centre
" Victor retired h337 Centre
Vanasse Arcade (Ethel M) slsmn Lowell h51 Channing
VanBibber James A (Lillian J) emp Q Sewer Dept h19 Nelson
" Malcolm A (Esther L) emp Quincy Market h139 Fayette
" Norman K (Hughenia M) clk Br h373 Water
" Samuel retired r106 Elm
Van Bloten Annie Mrs dom 142 Madison r do
Van Buskirk Cameron R (Nina M) slsmn Samuel Bernstein B h9 Linden ct
" Edward L (Lillian A) emp B h43 Lincoln av
" Florence wid David h106 Greenleaf
" Henry F retired h43 Lincoln av
Vance Gilbert P bus opr EMStRy res Win
" M Ernestine wid William G prop Book Nook Allston h92 Huckins av
Van Cleave Phillip F (Marguerite E) USN h 33 Dorchester
Vancura Paul D emp BSCo r74 W Elm av
" Ralph A student r74 W Elm av
" William E (Rose C) eng NET&TCo B h 74 W Elm av
Van Dalia Nursing Home Mrs Marion Barnett prop 86 Greenleaf
VAN DAM HARRY (Ella) treas The Bargain Center Inc res Brookline
Vanderschuur Anna E H sec r23 Standish av
" Edward (Maria) retired h23 Standish av
" Hendrika A E nurse B r23 Standish av
Van Doozer William (Lillian M) retired h43 Edgemere rd
Van Dyke Eleanor S wid Norman S h252 Safford
" George D emp B r252 Safford
Vanelli Corner Variety Store prop Mario Vanelli 308 Willard
" Emo J (Marie F) emp RMfgCo h190 Liberty
" Eugene emp B r23 Albertine
" Jennie Mrs wid Eugene h23 Albertine
" Mario (Blanche) custodian South Jr High Sch and prop Vanelli Corner Variety Store h156 Crescent
" Susan emp B h190 Liberty
Van Gemert Adrian (Minnie M) foreman B h26 Hovey

PROPERTY OWNERS
F. F. I.
For Further Information
In the Pink Section

" Lee (Marjorie) emp BSCo h24 Hovey
Van Horn Diedrich retired h16 Bromfield
" Viola E r16 Bromfield
Van Loon Emma r25 Vine
Van Meter Ella F r19 Hunt
" Kenneth r19 Hunt
" William H elec Liberty Mutual Ins Co h19 Hunt
Vann Gerald S (Deborah) slsmn B h24 Sherman
" Marie J wid Francis H h277 Harvard
Vanner Charles H (Charlotte L) retired h9 School (2)
" Charles H Jr (Olive W) driver L Grossman Sons h56 Presidents av
Vanness Arcad (Ethel M) slsmn Meyer Thread Lowell r51 Channing
Van Raalte Leslie H (Edna) physician 67 Coddington (7) h24 Ellington rd
Van Riper Albert (Margaret) bus Q h17 Greenleaf (17)
Van Ryswood James G (Mary F) emp B h51 Bedford
" Jessie wid Otto M h51 Bedford
Van Sweringer Henry B interior decorator r153 Beach
Van Vlotten Annie Mrs r142 Madison
Van Wart John G (Phyllis M) slsmn h69 Glover av (1)
Van Zastrow Leslie E (Rita E) USMC h32 W Howard
Varano Vincent (Ada) emp B h35 Ida
Vardaro Anthony P (Gladys T) emp B Edison Co B h51 Baxter
Vargus William F (Dorothy C) ins John Hancock Life Ins Co h145 Kemper
Varian William E (Doris R) student h34 Warwick
Varitimos Ernest (Bertha) treas Plaza Cafe Inc res Rox
" George (Effie) mgr Plaza Cafe Inc res Dor
Varney Frances Mrs emp B r79 Colby rd
Varraso Albert clk E Bra r133½ Quincy
" Antonio (Maria) lab h133½ Quincy
" Biagio (Mary) emp B h20 Captains Walk (2)
" Joseph bartender r281 Liberty
Varrasso A Adorno Varrasso prop mason supplies 10 Vining
" Adorno (Ida) prop A Varrasso h38 Main
" Antonio emp Q Sewer Dept r133½ Quincy
" Dante emp 40 Baxter r do
" Donald (Ida) h38 Main
" Eleanor emp Twin Seal Laundry r40 Main
" Francis J USA r40 Main
" Guido V (Nancy M) brick lawyer 96W Elm av
" John emp 40 Baxter r do
" Joseph emp QPWks Dept r281 Liberty
" Marino (Irene) emp Norfolk Iron Co h40 Main
" Peter emp 40 Baxter r do
" Vittorio (Dororia) mason cont 40 Baxter h do
Vartanian Vahan training officer US Govt Veterans Admn res Roslindale
Varvaro Angela wid Anthony r3 Brunswick
" Vincent (Merrianne) emp B h12 Brunswick

Varveris James (Mary) bus Dor h57 Upland rd
Varville George P (Verda M) emp BSCo r11 Ring av
" Joseph A (Mary T) retired h913 Southern Artery
Vassalli Leo prop Leo's Cafe res Boston
Vassar Murray C (Beulah) USN h44 Upton
Vaster James W (Asta) emp Duane's h12 Carlmark
Vaszkis Julia J addressographer Carter Rice & Co B r78 Arnold
" Valeria wid Joseph h78 Arnold
" William mach BSCo r78 Arnold
Vaughan Ruth W Mrs emp B r7 Pequot rd
" Thomas (Genevieve) emp Baker & Co h37 Hudson
" William B (Alice M) emp B h44 Woodbine
Vaughn Anna wid William J r273 Beach
" Albert (Rita) emp Mattapan h123 Centre
" Bernard E (Rita M) lino opr B h44 Hamilton
" Ethel wid Thomas rooms 30 Chestnut h do
" Fred W (Elvena S) insp Osgood Furniture Co B h273 Beach
" Joseph H (Priscilla) emp BSCo h121 Copeland
" Signe C wid Charles h28 Harrison
" Walter E (Bernice E) pipefitter BB h119 Bay View av
Vause Harold W (Anna N) h325 Newport av (41)
Vautrain Arthur P (Helen C) printer B h66 Botolph
" Arthur P Jr USN r66 Botolph
Vautrin Helen M emp Mass Gen Hosp r66 Botolph
Vautrinot Theodore A Jr (Roma G) lab Dor h24 Lafayette
" Theodore A Sr retired r24 Lafayette
Veale Edith L clk B r45 Dysart
Vecchiola Daniel (Cecelia) blacksmith BSCo h32 Bradford
" John D (Barbara E) er p B h381 Palmer
" Louis (Mary) emp BSCo h33 Wentworth
Velardo Edith F (Mrs Theodore A) lab asst RMfgCo h246 Water
" Frank T (Isabel T) slsmn B h25 Bromfield
" Theodore A (Edith F) mech RMfgCo h 246 Water
Vella Biagio pres-treas Royal Cafe Inc res inq do
" Calogero (Gina) retired h53 Curtis av
Vena Michael A (Anna) prop Community Barber Shop h67 John
" Michael A Jr USMC r67 John
" Ralph M USAF r67 John
" Richard A (Margaret E) meat buyer B h 141 Hamilton av
Venditelli Arturo (Clarissa) h44 Payne
" Gildo (Angela) emp Sportswear Inc B h44 Payne
" Marion A r44 Payne
Vendret Ada B wid Peter E h406 Granite
" Bertha M treas Reed & Vendret Inc h17 Francis av
" Henrietta E r17 Francis av
Veneau John S (Rita) emp QEL&PCo h45 Albertina
Veniano Frances S Mrs h32A Roberts
" Mary emp McGilvery's r32A Roberts
Venna Anna r93 Madison av
VENNA ANTHONY J (Aileen) comm Quincy Public Welfare Dept h93 Madison av
" John M student r91 Madison av
" Michael (Olga) chauf QPWks h91 Madison av
" Richard A USA r93 Madison av
Veno Alice wid Dimon h12 Perley pl
" Francis F (Mary) firefighter QFD h224 Taffrail (3)
" Frederick retired r445 William T Morrissey blvd
" Frederick Jr (Gertrude) emp Fore River h41 Cherry
" Hugh G USN r2 Murdock av
" James W r12 Perley pl
" Jessie R wid David E h2 Murdock av
" Leo C (Elizabeth) emp B h28 Sextant cir
" Walter F emp City Fuel Co r12 Perley pl
Venti Antonio (Lillian) prop Quincy Shade & Screen Co h156 Sea
" Donato (Eugenia) bus B and prop Venti's Express h28 Wampatuck rd
" George USA r156 Sea
" Rosario emp QPWks Dept r111 Brackett
Venti's Express Donato Venti prop 28 Wampatuck rd
Ventosi Alice h54 Winter
" John H r54 Winter
Ventre Augustus (Barbara L) emp Arthur D Little Co Camb r84 Winthrop av
" Rocco (Mary J) emp Sam Volpe Constr Co B h84 Winthrop av
Ventura Americo S (Helen C) USN h16 Gay
Venuto Anthony (Evelyn M) edgetrimmer B h127 Quincy
Vepsaula Ester Mrs r73 Town Hill
Vera Frank (Mamie R) carp B h188 South
" Frank Jr carp r188 South
Verbeck Leonard (Irene V) emp B h35 Agawam rd
Verdum Sol (Eleanor) prin Avan High Sch h63 Glendale rd
Verdun Maurice (Helen R) lawyer B h84 Forbes Hill rd
Verge Robert J probation officer 8 Coddington res S Weymouth
Vergobbi Angelo H prop Norfolk Appliance Co h103 Greenleaf
" Angelo driver r103 Greenleaf
" Frank J emp QPWks Xept r73 Madison av
" John B emp B h19 Branch
" John G (Agnes) draftsman PSCorp h469 Furnace Brook pkwy
" John G Jr (Margaret) emp A C Lawrence Co B h150 Reservoir rd
" R William (M Beatrice) asst chief PSCorp h45 Bennington
" Richard E (Dorothy F) designing eng Norfolk Iron Co r54 Bennington
" Valerie A student r45 Bennington
Verhelst Antone (Martha L) emp B h12 Dimmock (14)
Verlicco Henry C (Lillian B) emp BSCo h87 Pelican rd
" Joseph F (Mattea) emp Frank's Oil Service h20 Petrel rd

Sears

PLUMBING - HEATING

Quincy Store—1591 Hancock St.—MA 9-6000

Verlicco Julio G (Dorothy J) mech Riley's Service Station h21 Gannett rd
Vermette Geraldine T emp S H Couch r292 Water
Verney Richard (Jean) emp S Boston h487 South
" Richard F (Pauline L) emp QEL h46 Broadway
Vernon Samuel (Blanche) prop Capeway Fruit Co h30 Brook rd
Veronese E Carmela wid Attilio h67 Madison av
" Mary A bkpr B r67 Madison av
" Robert D (Marion) emp BSCo h67 Madison
Veronise Katherine A sten r75 Lincoln
Verra Frank barber 387A Hancock res Wey
Verre Eugene E (Margaret E) h273 Newport av
Verrill Oliver W (Ruth) (Spray-Bake Enamel Co) res Hing
Verringea Joseph (Christine) slsmn h945 Furnace Brook pkwy
Verstraatam Hazel L emp Milton r26 Ridgeway
Vertanen Wilho (Pauline) mgr United Corp Market h103 Brooks av
Verzari Etvas emp Malden r242 Liberty
" Rose T wid Victor h242 Liberty
Vespaziani Alexander emp Veteran Services Dept City r42 Centre
" Angelo (Laura) prop Sam The Shoe Rebuilder h62 Robertson
" Ermette (Enrica) emp Dddham h55 Merrymount rd
" Giovanni emp BSCo r55 Merrymount rd
" Nancy wid Oreste emp Cosgrove Bros h42 Centre
" Robert student r16 Water
Vespers Blanche L Mrs retired r69 Babcock
Veterans Cab Co of Quincy & W Quincy Inc 12 Granite pres Richard H McDonough treas Leo J Prone
" of Foreign Wars George F Bryan Post No 613 Commander Samuel Volpe Meets 1st and 3rd Mondays at 148 Parking Way
Veterlein Daniel J USAAF r18 Lafayette
" Russell H (Elizabeth R) emp First National Bank h22 Bromfield
Viafora Lee emp Atherton Hough Sch res Dor
Viapiano Joseph (Mary) lab BSCo h66 Edwards
" Patricia A check teller Quincy Trust Co r66 Edwards
Viator Robert B (Lydia J) emp Hancock Electric Motor Service h457 Hancock
" William H (Grace L) prop Hancock Electric Motor Service h30 Taylor
Vickers David (Harriet M) fisherman h86 Darrow
" H Paul (Ann R) emp BSCo r12 Baxter pl
Victoria Apts The 33-35 Waterston av
" Cafe Harold M Leith prop 425 Hancock
Victory Park Southern Artery cor South
Viden A William (Leona B) draftsman BSCo h12 Viden rd
" A William Jr fireman B&MRR r12 Viden rd
" E Audrey sec BGWks r12 Viden rd
Viegas Aristides F (Lorraine M) (Myrbeck & Jacobs) h97 Butler rd
" Arthur (Joquina) emp Westinghouse h95 Butler rd
Vient Alice M emp American Export Lines r 55 Willard
" Mary L student Quincy City Hosp r55 Willard
" Noel G (Marjorie S) prop Quincy Rubber Stamp Mfg Co and sterotyper American Register Co B h55 Willard
Viera Leo (Agnes M) emp Needham h28 Apthorp
Vigliano Harold P (Louise M) (Vigliano Heating & Supply Co) res E Bra
" Heating & Supply Co (Harold P and Oscar P Vigliano) 247 Water
" Oscar P (Susie) (Vigliano Heating & Supply Co) res E Bra
Viglione Carmine A (Dorothy) emp B Mutual Life Ins Co Som h77 Wallace rd
Vigneault Rudolph J (Jeanette) taxi driver h125 Huckins av
Vigneaux Joseph L bus opr EM St Ry res Dor
Vignoni Assunta J wid Oreste r174 West
" Bruno C (Germaine M) emp Dor r10 Hall pl
" Francis emp Searios Auto Body Shop r34 Station
" Gemma Mrs h34 Station
" George mason r34 Station
" John C (Elsie N) prop Vignoni's Market h48 Hayden
" Mary A wid Joseph h28 Hayden
" Peter (Enia A) bricklayer 174 West h do
" Reno retired h10 Hall pl
Vignoni's Market John C Vignoni prop 171 West
Vigoda Morris treas Wollaston Boulevard Bowladrome res Brookline
Villa Ferdinand (Mary A) prop Fifi Barber Shop h17 Alden
" Frank (Winifred) emp Villa's Ice & Oil Service h57 Woodcliff
Villiard Andre A r278 Holbrook rd
" Fernande hairdresser r278 Holbrook rd
" Odilie V Mrs h278 Holbrook rd
" Paul E mach MMWks r278 Holbrook
" Vincent (Mary E) emp Commonwealth of Mass r44 Burns av
Villone William L (Anne E) lawyer Veterans' Services and 11 Ferndale h do
Vinal Mary A cashier Capitol Super Mkt res Scituate
" Stephen (Dorothy) ins clk h78 Whiton av
Vincelett Alphonse J (Caroline S) emp B h31 Acton
Vincent Albert J (Marion E) emp B h7 Herbert rd
" Everett G (Mariam E) mach B h123 Brook
" Frank H (Elizabeth C) h59 Rawson rd
" James E (Doris) emp BSCo h54 Moffat rd

" Mariam E (Mrs Everett G) asst city treas h123 Brook
" Marion E (Mrs Albert J) tchr Q Point Jr HSch h7 Herbert rd
" Raymond F mach BGWks r59 Rawson rd
Vincent's Barber Shop Carmen V Solimini prop 1 School
Vinci Phillip (Mary B) elec hlpr MTA h72 Phipps
Viner Bessie wid Victor h163 Whitwell
Vining Cora emp S Jr High Sch res W Hanover
" John F (Virginia) dish washer h69A Liberty
Violante Samuel R (Betty J) USA h179 Robertson
Virginia's Day Nursery Mrs Virginia McCarthy prop 643 William T Morrissey blvd
Virta Daniel (Limpi) camberry picker h432 Granite
" Tekla M Mrs h52 Town Hill
" Telli E (Antoinette M) emp Granite Sheet Metal Co h59 Suomi rd
Vissa Alba L r22 Greystone
" Angelo (Regina) emp Fore River h178 West
" Joseph H (Anne M) h161 Copeland
" Leonilda wid Alexander h439 Willard
" Robert L (Dorothea L) chauf City h29 Brook rd
" Rudolph (Mary) emp Canton h24 Field
" Theresa P emp TR&SCo r22 Greystone
Visser Max (Mary) emp SB h70 Riverside av
Vitale Joseph J (Gilda) biochemist research associate HU h34 Aberdeen rd
" Mary C beautician Maxines Beauty Salon r50 Newcomb
" Rocco retired h50 Newcomb
Vitali Jeannette r262 Southern Artery
" Mary Mrs h262 Southern Artery
Vitarius Ernest R (E Barbara) emp Johnson's Filling Station r47 Trevore
Vitti Louis (Catherine) carp B h25 Brooks av
Vitulano Antoinette M emp Dor r27 Baxter
" Eleanor emp Custom Bag & Cover Corp r27 Baxter
" Salvatore (Anna M) emp BSCo h27 Baxter
Vivian James R clk QPO res S Boston
Vivita Teckla M Mrs h52 Town Hill
Vlaco George A (Eviree) emp B h36 Joan dr
Vlahas George (Dorothy) emp W Roxbury h27 Euclid av
Vlass Grace W wid Roy F h92 Highland
" Marjorie Louise tchr Atherton Hough Sch r92 Highland av
Voci Aurelio S (Lillian) cook B h93 Willard
Vodola Daniel P (Jennie E) emp B h66 Royal
Voelkel Hugo F (Jennie F) emp B h96 Montclair av
Vogel Clara E wid Edward W clk B h10 Deerfield
" Harriet wid Frank h30 Gilson rd
" Robert C (Marion L) painter Boston r10 Deerfield
" William (Ada) emp NET&TCo r28 Hilda
Voight Alice F (Mrs William) librarian Christian Science Reading Room h1 Pratt rd
" Robert K (Marjorie) h21 Kemper (12A)
" William (Alice F) shse cutter h1 Pratt rd
Voislow Thomas A (Lillian) private investigator B h23 Hyde
Volinn George (Charlotte A) slsmn h23 Alrick rd
Volinsky Leonarda h261 Highland av (2)
Volk Edward r65 Independence av
Volkman Wallace H (Lorraine V) slsmn r123 Bryant av
Volpe Americo P (Phyllis G) emp QPWks Dept h88 Brackett
" Antonio (Helen C) v-pres-sec L Volpe & Son h17 Intervale
" Concenzio (Igina) stage builder BSCo h99 West
" Corrine emp Native Shoe Co r42 Wesson av
" Dominic (Frances) cutter B r1457 Furnace Brook pkwy
" Dominick A h61 Canal
" Edith I bkpr Slattery r42 Wesson av
" George lab r61 Canal
" John (Shirley) optician Wesson av h do
" John carp BSCo h27 Greystone
" John Jr r42 Wesson av
" Joseph F (Marion F) emp BSCo h115 Taffrail rd (3)
" Joseph I (Elma S) mach BGWks h48 Shea
" Joseph I Jr emp BGWks r48 Shea
" L & Son Inc granite 3 Nightingale av pres-treas Louis Volpe v-pres-sec Antonio Volpe
" Laurence D P (Grace) USN h105 Independence
" Lawrence r21 Walnut
" Louis (Felicetta M) pres-treas L Volpe & Son h83 West
" Matilda h42 Wesson av
" Nicolmo Mrs h15 Westford
" Palmena M clk B r61 Canal
" Paulo retired h21 Walnut
" Phyllis L clk 3 Nightingale av r83 West
" Samuel P roofer r61 Canal
" Tilda emp Bernard Levine r42 Wesson av
" William P (Henrietta R) emp Wellesley h 290 Copeland
Volpini Alfred (Leona) draftsman B r23 Willard
" Augusto (Emma) tile setting cont 33 Willard h do
" Emilio F (Rosa) (Liberty Granite & Polishing Co) h12 Goddard
" Louis (Laura) emp Freeport Marble & Tile Co Dor h31 Willard
" Ralph (Maria) r61 Independence av
Volta John L (Guilda) painter BSCo h38 Baxter av
" Jordan r38 Baxter av
VonBerg Harold r105 Putnam
" James A (Martha S) mach Bra h424 Granite

HOWIE & CRAMOND
Prescription Opticians
COMPLETE LENS GRINDING ON OUR OWN PREMISES
1157 HANCOCK ST. Tel. MA 9-2312
See Page 121

FOR PLENTY OF LOW-COST HOT WATER
GO ALL-ELECTRIC ON OUR "OFF-PEAK" RATE
QUINCY ELECTRIC COMPANY

Vondette Allan (Ann M) USAF h133 E Squantum
Von Dette Raymond A (Edna P) driver White Bros h14 Freeman
" Robert F (Edna W) USN h283 Highland av
VonHortenstein Fred retired r12 Merrymount av
Von Renssellear Wallace retired r58 Shea
von Riegers Albert E (Ida F) retired h15 Dundee rd
" Ida sten US Govt r15 Dundee rd
" Robert M radio mech N Yard Charlestown r15 Dundee rd
Vorglund Alma S wid Carl G r511 Newport av
" Charles A W (Sarah A) emp Edward J Perry Co B h511 Newport av
Vorosso Guido emp Norfolk Iron Co r140 Main
Vosburg George emp F B Rich & Sons r103 Belmont
Vose Charlotte R Mrs emp PSCorp r162 Beach
" Howard R student r162 Beach
" Jennie r143 Brook rd
Voter George emp B r52 Florence (3)
Vowker Marie emp B r76 Old Colony av
Voye Charles A (Edith M) retired h90 Standish av
Vozzella Charles H (Leona F) truck driver Roslindale h1300 Furnace Brook pkwy
" Leona F (Mrs Charles H) emp 1458 Hancock h1300 Furnace Brook pkwy
Vredenburg Edward P (Irene) emp Tantillo Cleaners h22½ Garfield
Vreeland Ellen social wkr h203 Atlantic
VULCAN TOOL MANUFACTURING CO construction tools 35-43 Liberty tel PR 3-0510 and 3-0511 pres-mgr A Wendell Clark treas W Gordon Clark see p 118
Vuono Stephen (Arlene) emp Dor h354 Beale
Vye Murbyn W (Jane E) clk Eagle Elec Supply Co h260 Safford

WBZ WEATHER STATION 725 William T Morrissey blvd
WJDA Radio Station South Shore Broadcasting Co Inc owners James D Asher, mgr 29 Brackett transmitter off Palmer
WJEX Transmitting Station (Northern Corp) William S Pote gen mgr 71 W Squantum
W W Wilson Co Robert F Devlin prop 671 Hancock
Wachenheim Edward F (Ella V) supt 195 Upland rd h do (2)
Wacker Helen B wid Harold G emp Milton r371 Newport av
WADDELL EFFIE C sec Family Service Society of Quincy Inc and repr Travelers Aid Society r72 Edison Quincy Point
" Freeman r129 Willow
" Lionel emp PSCo r129 Willow
" Robert (Barbara) emp RMfgCo h40 Harrison
Waddleton Norman R emp Hing r YMCA
Wade Catherine J wid Ernest r114 Gridley
" Edward (Thelma) emp Stone & Webster B h47 Beach
" Frank J emp B h40 Butler rd (15)
" Harry A student r43 Pleasant
" Richard S USAF r56 Lincoln av
" Walter L (Margaret H) emp State St Trust Co B h56 Lincoln av
Wadleigh Constance R emp QCHosp r20 Exeter
" Derwood C (Constance E) emp B h20 Exeter
WADON FREDERICK J chief technician General Business Machines Inc res Randolph
Wadsworth Fred O (Karin E) mfrs agt h95 Hamilton
" John emp BGWks r175 Arlington
Waggett Eleanor tchr Squantum Sch res Dor
" Robert (Helena) h247 Holbrook rd
Wagner Albert K (Grace B) eng B h12 Mound
" August E (Elizabeth) retired h32 Maxim pl
" Doris J sten B r49 Holmes
" Dorothy Mrs sec B r317 Atlantic
" Florence E sec Quincy Granite Co r49 Holmes
" John A prop Jack Wagner's Band r32 Maxim pl
" Leo F (Ethel) emp r11 Ida
" Mabel R (Mrs Ralph G) nurse 49 Holmes h do
" Madeline M wid Joseph h225 Wilson av
" Maud G Mrs h121 Fayette
" Norman R (Barbara E) emp Chicago Ill h38 Warwick
" O Tirrel clk court house res Wey
" Ralph G (Mabel R) diesel mech h49 Holmes
" Vincent F (F Irene) carp h79 Hamden cir
Wagner's Jack Band John A Wagner prop 32 Maxim pl
Wagstaff Russell (Jane) wool broker r15 Seaway rd
Wah Fong prop Sang Lee Laundry h72A Billings rd
Wahlstrom John N emp Stone & Webster B r112 Connell
" Nils (Anna) dir Stone & Webster h112 Connell
Waibel Frank (Dorothy A) h46 Brockton av
Waihkonen Hugo J (Rose) emp Br h170 Centre
" Hulda M wid John h168 Center
Wainhouse William (Florence) prop Bills Barber Shop h8 Dartmouth

Wainionpaa Edla S wid Abraham h16 Albertina
" Frank (Jennie) dr Marty's Oil Co r42 Grossman
" John retired h42 Grossman
" Linda H student r42 Shawmut
" Uno A (Aili) packer BGWks h42 Shawmut
Waino Adolfe E (Esther) emp 88 Penn h138 Centre
Wainwright Philip B emp BCGCo r32 Prospect av
" Richard S (Ruth H) emp B h257 Winthrop
Waisanen Eino (Edna D) slsm B r68 Tyler
" Hannah dom h395 Water
" Werner J (Olga C) painter L Ragner Nelson h52 Nelson
Waite Alice F wid Amory H h24 Elm av
" Frederick S (Grace D) emp A E Stephenson & Son Inc h129 Norfolk
" Harry W (Bertha L) bus B sum res 137 Sea av
Wakeling Genevieve M tchr B r109 Barham av
" George F (Mary M) retired h109 Barham av
WAKEMAN SAMUEL mgr Bethlehem Steel Co Quincy Yard Special Products Division res Hingham
Walassari Ralph O h14 Roberts
Walbridge Herbert E (Kathleen) supt Brookline h38 Webster
Walden Dorothy clk BCGCo h18 Mayflower rd
" Theresa C Mrs waitress Pilgrim Maid Food Shop h121 Main
" William C (Delia) emp City h70 White
Waldie Thomas G elec 27 Lakeside av h do
Waldorf System Inc Eugene Bannister mgr 1271 Hancock
Waldron Florence M h51 Willow
" Fred C (Edna J) emp NET&TCo B h28 Jenness
WALDRON H E Harold E Waldron prop realtor 645 Hancock tel PR 3-7700
" Harold E (Marjorie E) prop H E Waldron h43 Revere rd (2)
" Lester A (Lottie E) retired h68 W Elm av
" Marilyn J r2 Park av (1)
" Marjorie E (Mrs Harold E) sec H E Waldron h43 Revere rd (2)
" Vernon E (Elizabeth) emp H E Waldron h42 Hovey
Walenius Eugene T (Leatrice M) carp h105 Forest av
" Hugo T (Edla M) emp Deveny Granite Co Dor h13 Robertson ter
" John Richard (Hilma) granite cutter Monti Stone Co h105 Forest av
Wales Lula E wid Edward S h85 Standish av
" Stephen W (Ethel W) retired h56 S Central av
Walfish Harry M (Nina) trucker B h24 Billings
WALGREEN ARTHUR F (Marguerite E) acct United Fruit Co and corp clk W H Haslett Co h856 Furnace Brook pkwy
" Chester retired r64 Chestnut
Walkama John (Mary) emp S Bra h30 Winthrop
" John Jr const wkr r30 Winthrop
" Richard A emp B Gear Co r30 Winthrop
Walker A E Kenneth C Walker prop Mrs Mary L Walker mgr real estate 47 Beale
" Alexander (Mary A) mech Camb h97 Appleton
" Anna F emp NET&TCo h99 Verchild
WALKER CARLENA sec Home Service Dept American Red Cross h25 Thayer
" Donald K (Ellen L) eng B h108 Warren av
" Donald K Jr USA r108 Warren av
" Douglas draftsman BSCo h195 Upland rd (37)
" Earle G emp H P Hood & Sons res Bra
" Edith wid Joseph R h6 Edwin
" Elizabeth A clk B r16 Ring av
" Frances E emp Camb r34 Stewart
" Frances H wid Robert F r21 Ratchford cir
" Francis P (Louise M) emp B Navy Yd h29 Bay State rd
" Frederick (Evelyn) welder BSCo h172 Vassall
" Frederick J retired h34 Stewart
" G Allen (Marion E) traffic mgr PSCorp h158 Harriet av
" George S (Mary C) com trav h36 Wollaston av
" Gordon H (Georgena) masseur 1246 Hancock h do
" Harold (Esther M) emp B h420 Willard
" Harry (Esther) bus B h63 Presidents la
" Helen M Mrs r12 Alrick rd (1)
" Howard L (May R) (Granite Mach Co) h 85 Mears av
" Howard S carp B h179 Federal
WALKER INSURANCE AGENCY Paul E Hurley prop 1400 Hancock (43) tel PR 3-3345
" J Fred (Helen G) furniture mover 82 Granger h do
" James M prop Aberdeen Granite Wks h 30 Hudson
" Jean emp B r5 Prospect av
" Jeannette C sec B r36 Wollaston av
" John C student r36 Wollaston av
" John E (Sidonia R) emp Lincoln Stores Inc B h192 Marlboro
" Kenneth C (Clara W) prop A E Walker h192 Taylor
" Kenneth R (Olive L) driver Ridh's Taxi h54 Yardarm la (3)
" Laura I wid Clarence emp 360 Adams h 5 Prospect av
" Leslie G emp B r126 Franklin
" Lois H sec Quincy Chamber of Commerce r179 Federal av
" Mahlon W (Rae C) h272 W Squantum
" Malcolm C (Barbara M) marine eng BSCo h125 Greenleaf

QUINCY SAVINGS BANK
Mortgage Loans
Personal Loans
FHA Improvement Loans
371 and 1374 HANCOCK ST.
Tel. GR 2-0025

Walker Marion E (Mrs G Allen) clk B h158 Harriet av
" Mary L wid Alfred E mgr A E Walker h 28 Chapman
" Patricia A student r36 Wollaston av
" Pius A (Helena B) emp SB h22 Kimball
" Raymond G slsm B r47 E Elm av
" Raymond E (Grace W) insp B h47 E Elm av
" Richard (Shirley) emp B h269 Highland av (1)
" Robert W (Estelle) driver Chicago Express N J Bowling Wks h71 Parker
" Roy H (Hazeldine) pipefitter h83 Lincoln av
" Ruth emp B r34 Stewart
" The Apts 32 Greenwood av
" William B (Edna M) eng B h62 Edison pk
" William G (Ita H) emp BSCo h16 Ring av
" William Y (Ruth J) Mason Neilan Regulator Co Dor h12 Newport ter
Wall Allan W (Marion N) emp B h34 Clement ter
" Annie wid Benjamin h169 Manet av sum res
" Emil A (Enne E) tailor 27 Copeland h 29 do
" Emily J tchr h139 Sonoma rd
" Joseph F (Jeanette) plumber Randolph h84 Hamilton
" Meredith F emp John Hancock Ins B r35 Mallard rd
" Phil N (Geraldine W) clk BSCo h35 Mallard rd
" Raymond V (Charlotte) emp clk B h88 Freeman
" Roy E student r29 Copeland
" Uno S (Aino) elec eng B h24 Brook rd
" —see Walls Wahle and Whall
Wallace Agnes emp SB r15 Spruce
" Arthur (Elizabeth) slsm h208 W Squantum
" Barbara L wid Arthur C h12 Freeman
" Catherine Mrs emp Blackwood Pharmacy r39 Standish av
" Charles B (Anna P) mgr Holland Furnace Co res Wey
" Delia B wid Stephen P emp Sacred Heart Rectory h16 Glover av
" Edith M receptionist B r39 Standish av
" Edna R wid William E h66 Tyler
" Elizabeth r24 Lunt
" Frederick J (Margaret) emp B h24 Lunt
" Funeral Home Mrs Grace G Wallace prop 771 Hancock
" George B (Lillian N) emp B h19 Bayberry rd
" George J (Arabella J) emp B h80 Edwards
" George L (Madelyn T) retired h3 Graham ter
" George L (Theresa) emp QPD h266 Taffrail rd (2)
" Grace G wid John E prop Wallace Funeral Home h771 Hancock
" Hal M (Dorothy) emp Keystone Mfg Co r56 Edison
" Irene K r164 Atlantic
" John (Dorothy) h84 Old Colony av
" John T (Catherine F) emp George R Andrews h31 Standish av
" John F (Winifred) clk B h23 Dee rd
" Mary C h12 Rustic pl
" Minna S clk American Mutual Co r43 Marshall
" Moses E emp H P Hood & Sons res Waltham
" Richard J (Marion) emp Harvey & Troup h10 Buckley
" Stephen P USA r16 Glover av
" Thomas (Rita) r129 Newbury av
" Thomas E (Paula L) emp Bline h149 Safford
" Thomas M USA r16 Glover av
Wallander Clifford USMC r20 Marine
" Edith L wid h20 Marine
" Gunnar N (Anna) retired h175 Beach
" Paul USAF r20 Marine
Wallen Gulen W (Elizabeth) retired h20 Colby rd
Waller Joseph J (Sarah) emp B5 h135 W Elm av
Wallin Albert I salvage wkr City Dump r56 Smith
" Bertil A (Ingeborg N) carp h45 Brook rd
" Betty G clk r45 Brook rd
" Carl O (Arline) carp 12 Stedman h do
" Carl O (Margaret L) carp h61 Cranch
" Carl R (Amanda A) retired h29 Moffat rd
" Carl R Jr r29 Moffat rd
" Edith wid Hans h56 Smith
" Gustav H (Edith D) painter h73 Cranch
" Ingeborg emp QCHosp r45 Brook rd
" Marguerite D r44 Quarterdeck rd (1)
" Tore F B (Ann C) const supt B h72 Hodges av
Wallquist Albert J (Zelia) emp Fore River h279 Wilson av
" August (Martha) emp Dor h208 Wilson av
Walls Margaret Mrs emp Glovers Diner res Bra
" —see Wall
Walman Mattie R (Mary) mech Karl's Auto Body 23 Greenfield av h42 Belmont
Walorz Emil J (Rena E) emp B h22 Carlmark
" Joseph H (Julia M) truck dr L Grossman & Sons Inc h270 Granite
Walsh Alfred J USN r95 Freeman
" Alice E r616 Adams
" Alice K r22 Albion rd
" Alice K wid James F h22 Albion rd
" Alice M r12 Felton
" Alton T (Joan A) emp BGWks h129 Hamden cir
" Andrew T student r95 Freeman
" Ann nurse QCHosp res Squantum
" Anna J emp Camb r9 Hood
" Anna J clk B r158 Quincy av
" Anna L tchr Mass Fields Sch res Randolph
" Anna T emp B r21 Nash av
" Anne M sec Granite Trust Co r87 Waterston av
" Arthur J (Eileen G) slsm B h200 William T Morissey blvd
" Arthur K retired h14 Gilson rd
" Barbara r9 Hood
" Carmelita Mrs h456 Quincy av
" Carole emp Luchenbach Steamship Line B r198 Whitwell

" Caroline wid Leo A real estate 24 Wall h do
" Carrie E emp George & Goodhue Co r113 Harriet av
" Catherine clk B h233 West
" Catherine tchr QHS res Boston
" Catherine E wid Michael J h233 West
" Charles R emp Fore River r475 Willard
" David F (Alta) stockman Walworth Mfg Co B h214 S Central av
" Donald J (Margaret E) route slsm White Bros h74 Chapman
" Doris (Mrs John) emp Thomas Crane Pub Library res Brockton
" E Claire clk Goodhue Ins Co r113 Harriet av
" Edith J Mrs h198 William T Morrissey blvd
" Edmund J (Margaret B) emp Star Mkt Newtonville h27 Blake
" Edward (June) emp NYNH&HRR h29 Arnold rd
" Edward r1144 Furnace Brook pkwy
" Edward A emp QPO res Wey
" Edward A (Florence J) bartender B h192 Wilson av
" Edward J lab MDC res Mattapan
" Edward J emp Elks Club r18 Faxon av
" Edward J (Lida M) emp Dor h128 Hamilton av
" Elizabeth h21 Nash av
" Elizabeth C clk Lincolns Stores r33 Armory
" Elizabeth G r158 Quincy av
" Ellen L wid John G clk Q Savings Bank h24 Russell pk
" Elmer J (Josephine) emp Hing h33 Marine
" Ethel M retired r14 Gilson rd
" Frank H (Mabel) buyer Remick Co Inc res Bra
" Frederick J (Betty) emp Whiting Milk B h18 Webster
" George D (Alice F) dispatcher h102 Montclair av
" George D Jr h15 Dorchester
" George D Jr (Jean) emp NET&TCo h15 Dorchester
" Gerald M (Kathleen J) emp B h30 Thornton
" Giddion (Pearl) emp BSCo h38 Grossman
" Harold W (Norma) head social wkr B State Hosp B r37 Grogan av
" Henry M (Clare) mgr Quincy Pipe & Supply Co res Wey
" Henry T (Margaret R) mach Atlantic Service Sta res Norwell
" James C (Irma) bus SB h18 Richfield
" James F (Judy) tower opr Logan Airport h52A Bay State rd
" James F (Mary C) locksmith BSCo h736 Willard
" James J (Lillian M) h188 Albatross rd (sum res)
" James J Jr emp NET&TCo sum res 188 Albatross rd
" James L (Margaret) emp B h1127 Sea
" James P (Catherine J) emp Howard Johnson Co h306 Copeland
" Jeremiah J (Mary A) emp QPD h132 Elliot av
" John (Margaret) mech B h6 Keyes
" John student r198 Whitwell
" John A clk First Nat Stores r15 Felton
" John B Jr (Dorothy H) emp PSCorp h358 Squantum
" John C (Loretta E) emp Bline h107 Utica
" John J (Alice M) emp B h45 Shed
" John J tchr B College r616 Adams
" John J (Margaret M) dist foreman NYNH &HRR h95 Clay
" John J (Jennie) retired h292 Beale
" John J (Elizabeth C) emp USN Reserve h10 Lansdowne
" John J (Margaret M) mgr John J Walsh Inc h38 Pope

WALSH JOHN J (N Catherine) asst v-pres Granite Trust Co h53 Neponset rd tel MA 9-1352

" John J Inc John J Walsh mgr 126 Parking Way
" John L bus opr EM St Ry res N Abington
" John R (Mildred C) bus B h8 Eddie
" John W bus opr EM St Ry res Montclair
" John W (Margaret) emp Park L Davis B h31 Greenview
" John W Jr (Winifred) asst prin tchr NQHS h41 Butler rd sum res 16 Nut Island rd

WALSH JOSEPH E (Genevieve) deputy chief Quincy Fire Department h92 Shawmut

" Joseph F emp New York r616 Adams
" Joseph F Jr (Mary B) emp RA Derosier Ins Agency h86 Walnut
" Joseph H (Harriet F) emp B h19 Rice rd
" Joseph P bus opr EM St Ry r419 Furnace Brook pkwy
" Kathryn C h158 Quincy av
" Kenneth J (Mary A) h46 Pearl
" Leo (Bernadette) emp Dor h146 Elmwood av
" Leo J USMM r24 Wall
" Margart (Mrs John) clk First Nat Stores res N Abington
" Margaret A student r95 Freeman
" Margaret M (Mrs Richard W) emp S H Couch Co h133 Washington
" Marjorie Mrs sec B h187 Elmwood
" Marjorie tchr Atherton Hough Sch res Dor
" Martin J (Sarah E) labor organizer United Steelworkers of America h67 Lincoln av
" Martin T (Hester C) radio tech QPD h3 Lowell
" Mary E wid Richard H clk 3 Allen Delicatessen Inc r949 Hancock
" Michael (Nell) h11 Perkins
" Michael F emp BGWks r20 Squantum
" Michael J (Mary A) slsm h30 Becket
" Michael J (Ellen M) fish insp A&P Tea Co h11 Perkins

WALSH MICHAEL J (Catherine T) pres Walsh's Cafe Inc h95 Freeman

" Michael T (M Elizabeth) undertaker 183 Quincy av h do
" Milton C emp Mathewson Mach Works Inc r92 Shawmut

'The Public Needs to be Reminded as well as Informed'

Use these spaces scattered throughout the Directory to REMIND Buyers

Walsh Norman J (Dorothy A) emp B h20 Hollis av
" Patrick L emp Internal Revenue Service res Canton
" Paul (Gertrude) emp BSCo h334 Centre
" Philip C retired h280A Granite
" Philip C Jr (Marie) tallyman Blacker & Holland Lumber Co r280A Granite
" Priscilla r198 William T Morrissey blvd
" Richard emp Cooks Mkt r31 Putnam
" Richard B retired r16 Elm
" Richard F (Lois) emp John J Walsh Inc h1 Gertrude av
" Richard W (Margaret M) emp BSCo h133 Washington (10)
" Richard W (Carolyne A) fireman QFD h25 Braintree av
" Rita A sten B r132 Elliot av
" Robert E (Barbara J) radio announcer WHIL Medford h50 Harrington av
" Robert W (Evelyn R) prop Walsh's Donuts res N Wey
" Stephen J student r41 Bay State rd
WALSH T JOSEPH (Alice G) asst treas Quincy Electric Co h87 Waterston av
" Theodore J (Jessie M) emp Mattapan h75 Janet av
" Theresa K student r95 Freeman
" Thomas E (Agnes J) emp Ry Express Agency h86 Hamilton
" Thomas F (Alice G) retired h616 Adams
" Thomas F r21 Nash av
" Thomas F (Isabella M) emp Camb h220 Winthrop
" Thomas J emp QPWks Dept r143 Billings
" Thomas P tchr Trade Sch res JP
" Walter J r14 Gilson rd
" William (Catherine) retired h35 Essex
" William A pipe fitter Charlestown Navy Yd h26 Hodgkinson
" William E (Rose) patrolman MDC h33 Armory
" William J retired r13 N Payne
" William J (Catherine) retired h50 Putnam
" William L (Christine R) slsm 50 French h92 Atlantic
" William M (Alma) emp N E Packing Co SB h198 Whitwell
" William P (Mary J) eng B h41 Bay State rd
" William P Jr (Edythe) emp Grossans h11 Pierce
" —see Welch also Welsh
WALSH'S CAFE INC restaurant and banquet facilities 7 and 9 Billings rd pres Michael J Walsh see p 86
" Donuts Robert W Walsh prop 389A Hancock
Walter Alma E wid Ferdinand h51 Ballou
" Charles E (Lena C) stereotypr B Amer h84 Curlew rd
" E Thornton (Clara G) mech eng h114 Highland av
" Edward C (Ruth A) fireman QFD h47 Pelican rd
" Ferdinand E emp Milton r51 Ballou
" Frank retired r362 Quarry
" George W (Ellen) retired h9 Quarterdeck (1)
" George W Jr (Helen) emp Neponset r23 Edgewater dr
" Helen (Mrs George W Jr) emp Neponset r23 Edgewater dr
" John E (Grace D) retired h269 Belmont
" Louise emp NETCo r51 Ballou
" Otto C (Esther V) tel repr NET&TCo h97 Colby rd
" Paul V emp Peters Mfg r82 Elliot av
" Richard C (Lillian B) fireman ARD h33 Delano av
" Scott Hall 34 Franklin
" Theodore F (Mabel H) sales supvr NET&TCo h82 Elliot av
" Vincent J (Frances A) emp White Bros h362 Quarry
WALTER'S AUTO BODY REPAIR CO Walter J Kosarick prop rebuilding wrecked bodies 678 Southern Artery tel GR 2-4100 see p 34
Walters Clarence (Anna) emp Watertown r110 Billings
" Ella G wid Louis J h140 Crescent
" James R (Lucille B) USN h36 Estabrook rd
" Joseph (Josephine) prop Walters Welding res Bra
WALTERS LOUIS J JR (Ellen D) asst treas Wollaston Branch Quincy Trust Co r140 Crescent
" Raymond L (Mildred) USA h3 Willet (2)
" Rees (Arlene M) eng NYNH&HRR h100 Copeland
" Robert F (Marion E) emp BLCo h53 Riverbank rd
" Robert N emp B r165 Phipps
" Simeon retired r24 Saville av
" Welding Joseph Walters prop 385 Centre
" William (Rose) emp Milton h32 Sextant cir
Walther Ina L Mrs r112 Baxter av
Waltman Donald J USN r6 Warwick
" Gertrude E emp White Bros r6 Warwick
" Joseph B (Catherine) emp Baker's Dor h6 Warwick
Walton Barbara E Mrs emp Grant Instrument Co h53 Standish av
" Mary E r408 Washington
" Richard J (Edna) foreman Foreign Autos Inc h164 Sherman
Walty John D USMR r21 French
" William D (Dorothy) prop Bowdoin Radio Dor h21 French
Waltzman Max treas Dorena Inc res B'line
Wanagel Andrew (Christy) win res JP r16 Bay
Wands Berton G typographer H G McManamin h14 Speakman
Wagner Pauline Mrs emp B h66A Safford
Wanless Ann clk B r371 Newport av
" Lewis (Nina) pipefitter BSCo h7 Eustis

Sheridan's
Quincy's Fashion Center
1495 HANCOCK STREET
Phone MAyflower 9-1400
ALSO FINE QUALITY FURNITURE AND RUGS

" William (Agnes E) retired h371 Newport av
Wann Edith A clk BEEICo B r106 Sharon rd
" Janet S emp B r106 Sharon rd
" William (Margaret S) meat cutter B h106 Sharon rd
Wannie Hilda emp Armstrong Cork Co r19 Nelson
" John F emp NY r19 Nelson
Wappel Joseph (Sara) emp MDC res Norwood
Warchal Edward (Josephine) emp BGWks h 120 Liberty
Ward Adelbert eng City r61 Glover av
" Agatha nurse 24 Huntley rd r26 do
" Albert D (Mary) emp City h61 Glover av
" Alexander K (Bessie) moulder Wol Foundry res Watertown
" Alice G wid Thomas D h124 Newbury av
" Allan T (Virginia) emp B h225 Arlington
" Andrew slsm r26A Chestnut
" Arthur J (Irma I) outboard motor mech B h218 Wilson
" Bernard A (Virginia R) furnaces 49 President's av h do
" Catherine M wid William h241 Copeland
" Charles D emp Avedis Zildjian Co r55A Adams
" Denzil W (Dorothy M) tchr h133 Phipps
" Edith R wid Harry C h15 Albion rd
" Edmund F (Catherine M) emp B h15 Aberdeen rd
" Edward F (Nancy) emp Q Pub Wks Dept h81 Miller
" Edward L (Mildred R) emp B h20 Wedgewood
" Edward W (Edda) USA r55A Adams
" Fannie L nurses aide QCHosp r47 Sturtevant rd
" Francis E (Anna C) tool designer BGWks h155 Holbrook rd
" Frank M (Florence) emp Wol Foundry res Taunton
" Frederick J emp QPO res Milton
" H Reid (Virginia C) emp NE Airlines B h224 Federal
" Henry W (Rose F) custodian Thomas Crane Public Library h169 Marlboro
" Hugh M (Rose) lab BSCo h75 Miller
" Isabella wid James h11 Willet
" James M (Frances E) physician 1186 Hancock h47 Sturtevant rd
" James R (Victoria L) emp Hing h46 Filbert
" John emp B r11 Willet
" John L (Dorothy) lab City h96 Cross
" John T (Elizabeth) iron wkr BSCo h25 Shea
" Joseph F (Martha J) emp Waltham h312 Rock Island rd
" Joseph F Jr r312 Rock Island rd
" Joseph P (Elizabeth M) bus opr EMStRy Co h419 Furnace Brook pkwy
" Karl S (Josephine H) insp B h106 N Central av
" Kitty Mrs emp Dotty Dunbar Restaurant r453 Furnace Brook pkwy
" Mary E supv Superior Cleaners r241 Copeland
" Mary T emp B emp Wey h55 Adams
" Myles J bartender Sportlight Tavern Inc r180 Albatross rd
" Nicholas H (Mildred) eyeletter B h78 French
" Norman L (Annabelle) retired h55A Adams
" Norman L Jr tester Lynn r55A Adams
" Paul D (Ruth) emp Hing h233 Atlantic
" Ralph F (Rita C) emp B'line Sch Dept h9 Wampatuck rd
" Rose Maude Mrs h36 Appleton
" Ruth (Mrs Paul D) emp B h233 Atlantic
" Spurgeon P clk PO res S Wey
" Stanley (Marilyn) mech h220 Fayette
" Stella V A wid C Richard nurse 42 Hodgkinson r do
" Thomas P (Mary H) prop Quincy Optical Co res Milton
" Two Playground Mound cor Harrison
Wardell—see Wordell
Wardle Harry M (Frances W) emp B h66 Albatross rd
Wardley Annie wid Thomas W h15 Ridgeway
Wardrop Emma wid George r15 Beechwood
" George G (Marjorie) emp Eddy B Metcalf h15 Beechwood
Wardwell Annie I Mrs clk Quincy Trust h21 Abigail av
" Helen L wid William A h116 Dixwell av
" —see Wordell and Wardle
Ware R B prop R B Ware Mfg Co 76 Woodbine res inq
" R B R B Ware prop mfrs of drafting tools 76 Woodbine
Wareham Wilbur M (Ruby) emp B h104 Palmer
" William M r104 Palmer
Waring Ruth prin Gridley Bryant and Willard School h17 Greenleaf (8)
Wark John R (Mildred L) h86 E Howard
" Shirley S student r74 E Squantum
Warkus Augustus A (M Grace) retired h179 Safford
Warmington Alex E (Anna I) emp Metherall & McCausland Plumbers h67 Hillsboro
" Carol Ann emp Q Savings Bank r31 Roselin av
" Doris emp QCHosp r10 Stevens
" Edward J (Ina) emp Q Water Dept h79 Hillsboro
" Fred T emp Highway Dept r169 Madison av
" Frederick B (Catherine A) emp B h169 Madison av
" Frederick H (Doris E) retired h10 Stevens
" Frederick R (Alice) shipper Nat Biscuit Co h282 Granite
" Harold C (Dorothy C) optician B h4 Greenview
" June student r10 Marsh

When You WANT to Sell F. F. I.
Use the PROPERTY OWNER List (Pink Section) for further information Use the City Directory

Warmington Raymond C (Marion) treas Norfolk County h31 Roselin
" Robert B (Joan) USA h24 Sullivan rd
" Stanley E (Mildred J) custodian Merrymount School h80 Main
Warner Clarence A (Vivian) h292D Beach
" Ferdinand W USN r11 Berlin
" Francis A (Alice T) emp B h94 Sharon rd
" Harry H (Katherina) eleec 11 Berlin h do
" John A USA r11 Berlin
" Kenneth (Barbara) emp Hing h106 Marlboro
" Lillian E sec B h25 Hardwick
" Mildred G r25 Hardwick
" Ruth G wid John J h103 Independence av
" Thomas F (Catherine R) emp B h18 Channing
" Vivian emp QCHosp res Wol
" Ward S (Elsie H) emp B h48 Taffrail rd (1)
" William emp Kauf's SB r103 Independence av
Warnes William I (Drucilla) emp AT&TCo B h15 Sunrise rd
Warnock David (Mary C) slsm Q Motor Co h82 Granger Wol
Warren David A r20 Edgewood rd
" Frank E (Mary) meat clk h31Harrington av
" Gertrude Mrs h4 Marlboro
" James A L (Janet B) emp B h2 Newland
" James W (Margaret H) emp TR&SCo h101 Revere rd
" Janet r4 Marlboro
" John J (Hilda) bus B h81 Beach
" Lottie E retired h57 Spear (7)
" Mary A sec Grace Instrument Co r55 Warren av
" Mary Belle r76 Rawson rd
" Mary B tchr Bra h75 Fenno (3)
" Miriam nurse QCHosp res Wol
" Myrtle Mrs waitress B h273 Newport av
" Percival R constr wkr r109 Main
" Richard M emp A L Turner Hardware r 102 Pine
" Timothy M (Ola C) pntr 55 Warren av h do
" W Mason Jr (Marion E) trans eng NET &TCo B h102 Pine
" William E (Miriam E) emp Nat Cash Register B h60 Hamden cir
" William F h45 Milton rd
Warren's Service Station Warren A Birch prop 700 Adams
Warriner Walter H (Frances F) tchr NQHS h53 Ellington rd
" Wayne I USN r53 Ellington rd
Warshauer Bernard (Helen) emp B r18 James
Washburn Edward W jan 96 Washington r22 Mechanic
Washington Cleansers Ugo Giovannangeli prop 210 Washington
" Market (Nellie and Toffe Derves) 557 Washington
" School Mary H Grogan prin 598 rear Washington
" Studio William J Cyr prop 968 Hancock
" Tap Inc pres-treas Mrs Annette D'Argenio Washington
Wasserman Benjamin emp Lodgen's Market res Rox
Wassersug Joseph D (Leona M) physician 1159 Hancock (4) h44 Highfield
Wassmouth Donald B (Dorothy S) mach US Steel h10 Newport ter
Wasson Joyce R office sec Blue Hills Cemetery r5 Ford
Wasti Raymond E (Eleanor F) emp Camb h42 Keyes
Water Street Block The Faxon Trust owners 47-61 Franklin 137-149 Water
Waterbury Hannah W r9 Briggs
Waterhouse Lillian M r94 E Squantum
Waterman Ann E emp NET&TCo B sum res 71 Charles
" Arthur J eng Washington D C r283 Billings
" Clyde S (Margaret K) civ eng B h283 Billings
" Elizabeth tchr Wey High Sch r43 Washington
" John K (Myra G) office mgr h23 Virginia rd
" Philip J (Annie E) emp B sum res71 Charles
Waters Arthur F (Jeanette R) clk NYNH&H RR h74 Old Colony av
" Arthur F Jr (Elma) lab NYNH&HRR r74 Old Colony av
" Doris tchr Winchendon r47 Hilltop
" Edgar r165 Phipps
" Edward F (Delmeda L) emp B h70 Copeland
" Frederick W eng Camb r165 Phipps
" George F student r165 Phipps
" Marjorie G emp TR&SCo r165 Phipps
" Nelson J student r47 Hilltop
" Robert F retired h165 Phipps
" Solomon (Priscilla) prop Quincy Drug Co h47 Hilltop
" Thomas F (Christine J) emp A&P Store h279 Rock Island rd
Watkins Charles E (Ella E) h84 Webster
" Morris (Ruth) emp B h9 Chester
" Phillip LeB (Margaret L) gen mgr Bargainville and gen mgr Auto Body Clinic res Needham
Watlington Hollis G (Evelyn) emp PO B h57 Gay
Watson Alex R (Anne B) longshoreman h85 Billings h inq do
" Alice L wid Elmer L h82 Botolph
" Brenton (Ethel W) emp B h35 Russell
" Charles J USAF r105 Hobart
" Douglas A (Lillian L) auto mech B h14 Billings
" Edith S r140 Newbury av
" Florence r24 South
" George D (Barbara I) prntr B h210 Wilson av
" Harry J (Frances) mech B h591 Quarry
" Helen adv artist B r59 Greenleaf (5)

" James B Jr (Emma H) emp B h37 Webster
" James R (Florence L) prntr B h79 Willow
" Joseph (Josephine) emp B h38 Elliot
" Katherine V r79 Willow av
" Norman G (Elizabeth) prop Watson's Variety Store h58 Tyler
" Norman R (Mary A) emp B h50 East Elm av
" Paul chemist r82 Botolph
" Pearl H wid Leslie h34 Milton rd
" Phyllis h59 Greenleaf (5)
" Ralph E carp 105 Hobart h do
" Ralph E Jr (Priscilla A) carp h103 Fayette
" Raymond G emp BSCo h155 Quincy
" Russell E automotive appr Brighton r38 Elliot
" William (Mildred E) bus B h95 Winthrop
" William A (Eleanor) slsm h26 Dean
" William H USA r95 Winthrop
Watson's Variety Store Norman G Watson prop 119 Washington
Watt Alexander retired h15 Claremont av
" Annie M emp BSCo r15 Claremont av
" Frederick O (Jennie M) retired h114 Elliot av
" Jennie D r114 Elliot av
" Lawrence L (Catherine) cabinetmaker Camb h24 Gordon
" Lawrence cabinetmaker Camb r24 Gordon
" William shop foreman Bargainville h154 Granger
" William L (Helena Phyllis) mech Granite Chevrolet Co h218 Farrington
" —see Watts
Watters Alfred A (Matilda) clk BSCo h31 Nicholl
Watterson Herbert N (Mary B) emp B h18 Tirrell
" Richard C student r18 Tirrell
Watts Ann clk QCHosp r18 Hall pl
" Catherine A Mrs r9 Edwards
" Chalres W (Maude W) clk B h40 Oakland av
" Ellis R (Margaret P) field eng GE B h279 Farrington
" Enoch N (Ellen E) emp B h167 Whitwell
" Florence E clk B h235 Arlington
" George F M (Lucia B) carrier PO B h79 Ashworth rd
" Lillian C nurse QCHosp r18 Hall pl
" Lucia B (Mrs George F) emp Dor h79 Ashworth rd
" Paul emp Nat Capacitor Plant r18 Hall pl
" Robert E (Catherine L) emp QCHosp h18 Hall pl
" Robert F emp Fenby's Service Station r400 Oakland av
" Robert M (Barbara) emp B h23 Nilsen av
" William R (Mary L) mech Pompeo Motors h139 Washington
Waugh Galem C emp QCHosp r23 E Elm
Wauters William J pres Wauters & Schindler Inc 1395 Hancock res Somerville
" & Schindler Inc stationers 1395 Hancock pres William J Wauters treas Ernest F Schindler
Waverly The 130 Water
Way Bessie F wid Walter R tchr h82 W Elm av
Wayburn Ben (Yvonne I) orthodontist (dentist) 67 Coddington (11) h30 Virginia rd
Wayland C Earle driver Blackner & Holland Lumber Co res Dor
Wayne Clifford G (Susie W) retired h136 Kemper
" Erwin W (Althea M) veterinarian Bra h26 Spaulding
" Theodore F (Dorothy M) emp US Rubber h40 Virginia rd
Waywood Frank B (Mary F) retired h13A Vane
" Robert J (Mary D) emp B h47 Billings
Weatherbee —see Wetherbee
Weatherman Clarice Mrs r51 Forbes Hill rd
Weaver Albert L r78 Utica
" Alfred E (Doris S) emp BSCo h78 Utica
" Alfred E Jr USMC r78 Utica
" Cordelia A wid George r164 Atlantic
" Helen nurse QCHosp res JP
" Howard C (Mineola) emp Charlestown h19 Andrews rd
" Mildred wid Carleton h266 Beach
" Robert emp S S Kresge res inq do
" Walter S (Lula A) retired h21 Trescott
Webb Anna M Mrs r122 Sea av
" Blois J (Anne P) rigger BSCo h151 Vassall
" Earl J (Janet) emp Hing h26 Sixth
" Edward F painter r151 Vassall
" Emma L sten B r166 Beach
" Floyd C USA r184 Furnace Brook pkwy
" Joan emp Colonial Beauty Salon r43 Farrington
" John G (Bessie C) painter h184 Furnace Brook pkwy
" John W (Lillian M) opr EMStRy h47 Elliot av
" Nancy A clk B r74 Ruggles
" Ruth bkpr r45 John
Webber Adelaide emp QCHosp r22 Warwick
" Arloa B emp B h195 Upland rd (57)
" Arthur W (Leonora O) emp Westinghouse Electric Supply Co h330 W Squantum
" Barbara nurse QCHosp res Milton
" John P (Margaret) emp RMfgCo h35 Nut Island rd
" Laurence J (Frances B) asst sec B Safe Deposit & Trust Co h22 Sumac rd
" Mary I Mrs emp B h7 Willet
" Sidney M (Elizabeth T) real estate B h7 Flynt
" Stanley H (Gladys M) emp Q Pub Wks Dept h46 Chestnut
Webby M Edward (Elise) opr EM St Ry h2 Sachem pk
Webby's Service Station Malcolm H Smith prop 101 W Squantum
Weber Byron H (Mildred M) acct B h33 Carle rd
" Louise F (Dorothy) emp B h10 President's la (5)
" Mabel Mrs cook h57 Berlin
" Winona J bkpr B h57 Berlin
Webster Dorothy Mrs nurse r62 Pratt rd
" Florence M wid Charles W h39 Rawson rd
" Frank C dir Quincy Trade School res Wey
" Howard W (Margaret) moulder Wol Foundry res Wey
" Luther (Ruth) emp American Stevedore Co B h47 Vane

When You're READY to Buy F. F. I.
Consult the COMPELTE Classified Directory For Further Information Use the City Directory

Webster Richard G emp USGovt r89 Vassall
" William (Christine R) shoe repairer h37 Homer rd
" Winifred Mrs r37 Homer
Webster's Arthur N Landry mgr dept store 1423 Hancock
Webstersmith Roberta tchr NQHSch res Holbrook
Wedge Perry H (Beatrice L) slsm B h35 Waterston av (18)
Wedholm Hugo emp Antonelli Iron Works r51 Bryant av
" Ralph H USA r51 Bryant av
Weed Dorothy nurse QCHosp res Wol
" Gladys C Mrs r118 Taylor
" William F (Dorothy E) shipwright BSCo h82 Old Colony av
WEEDEN CHESTER J (Esther E) pres Quincy Trust Co h125 Willow av tel MA 9-1128
" Esther A tchr QPHS h39 Russell pk
WEEDEN MELVIN A (Lois) asst treas Quincy Trust Company res 95 Cedarcliff rd East Braintree
" Roy E (S Sanni) emp Ultrasonic Corp Camb r16 Albertina
Weedman—see Weidman
Weeks Carl J (Florence) emp South Shore Warehouse h341 Water
" Daniel student r14 Sumac
" George furniture mover h19 DesMoines rd
" George E (Eleanor) mach B h75 Taffrail rd
" Harvey B (Anna C) h29 Hanna
" Marjorie N Mrs h14 Sumac
" Robert F (Jean R) slsm QEL h20 Hillsboro
Weesberg—see Weisberg
Wegelius Anne A tchr Adams School r126 Centre
" Arvo I emp QPO res N Wey
" Trisanna wid Thomas h126 Centre
Wehter Ida wid Eric W h21 Garfield
Weiand George P (Janette L) truck driver B h14 Watson rd
Weidman Agatha A retired h26 Farrell
" Albert A (Hilda C) designer B h31 Mount Ararat rd
WEIDMAN ALRICK A (Lillian H) city building inspector h27 Mount Ararat rd
" Gordon A (Marilyn) mason Clark & Smith Cont h27 Bedford
Weidmann Gerald F (Marie E) reporter Boston Globe B h68 E Elm av
Weidner Thomas (Patricia) emp Industrial Lunch h101 Dysart
Weikel Harry L (Phyllis A) painter 55 W Elm av h do
Wein Samuel (Sadye A) research chemist 98 Bigelow h do
Weinberg Benjamin (Kathleen) ins agt Boston Mutual Life Ins Co h45 Grossman
" David (Barbara) slsm B h31 Keyes
" Herbert W r45 Grossman
" Irvin r45 Grossman
" Louis (Helen) h20 Bishop rd
" Max (Ann) prop Max The Tailor h20 Ring av
" Samuel A (Sybil E) draftsman B h80 Chickatabot rd
Weiner Harold emp Capital Super Mkt res Mattapan
" Maurice (Esther) jeweler B h981 Furnace Brook pkwy
" Maurice M (Alice M) prop S J Silverman h111 Sumner
" Samuel (Ann) emp B h188 Main
Weinfeld Aaron A (Beatrice) prop S Shore Cleaners h12 Victoria rd
" Richard M student r12 Victoria
Weinstein Marsha student r11 Roberts
" William (Ethel) junk 118 Sumner h11 Roberts
" Zarah prop Seaver Nursing Home res Rox
Weir Catherine wid Alfred G clk Bargain Center h73 Quincy
" Charles (Elizabeth) retired h41 Stewart
" David (Elizabeth B) retired h130 Robertson
" Isadore (Deena M) meat cutter Capitol Super Mkt h107 E Elm av
Weisbein Eugene (Diana) USN h221 Palmer
Weisberg J Joseph (Rose) emp Camb h55A Mill
Weisman Abraham pres Belgrade Motor Supply and Granite City Auto Park Inc res Newton
" David B dentist 1230 Hancock res Hull
" Jacob (Elizabeth S) emp Jordan Marsh Co h99 Bayside
" Marc dentist 1230 Hancock res Roxbury
Weiss Donald J (Marjorie R) acct r57 Cummings av
" George W (Madeline E) emp B h284 Billings
" Marjorie R (Mrs Donald J) sec Keith Lumber r57 Cummings av
Weisse Joseph G (Elsa I) retired h73 Stedman
" Robert C (Grace M) installer NET&TCo h293 Willard
Weissling Herbert A (Gertrude) prof Northeastern h65 Upton
Weixler Carl J (Ann G) emp Hingham r inq 47 Lenox
" Ida M wid Arthur h79 Union
" Mary F wid Richard C h47 Lenox
" Richard C emp B r47 Lenox
Welby Thomas E (Marion M) prop Welby's Truck Terminals B h114 Hillside av
WELBY'S SERVICE STATION Malcolm H Smith prop gas and oil 101 W Squantum tel GR 2-9642 see p 35
Welch Anna P (Mrs James M) emp Kiley's h3 Newbury av
" Barbara A clk B r170 Pine
" Carl J (Mrs Richard E) clk Granite Trust Co r20 Fort
" Caroline tchr NQHS h17 Greenleaf (14)
" Charles J (Virginia R) emp B h136 Billings
" Daniel emp RMfgCo r60 Elm
" Daniel J pipefitter BSCo r144 Arlington
" Donald J student r170 Pine
" Edward (Mary) emp Wey h36 Shaw
" Edward A (Dorothy A) emp B h19 Blake

" Edward F (Helen M) emp BCGCo h18 S Central av
" Edward P r15 Border
" Elizabeth B clk First National Bank B h 325 Newport av (42)
" Fred W h201 Newport av (47)
" Helen clk B r17 Victory av
" Helen G wid John F r59 Campbell
" J Edward emp Prudential Life Ins Co res Stoughton
" James F (Virginia M) clk John H Settles Co h13 Victory av
" James M (Anna P) bartender Tulley's Cafe Inc h3 Newbury av
" John (Elizabeth) steel treater r15 Border
" John C (A Nora) retired h17 Victory av
" John C Jr emp B r17 Victory av
" John E retired r10 Hughes
" John E (Virginia) emp BSCo h10 Cliff
" John J retired h15 Border
" John R emp Gillette B r52 Vane
" John T (K Elva) audtitor B h10 Hughes
" Joseph F (Ruth H) emp Fla r45 Bennington
" Joseph G foreman h23 Myrtle
" Julia L clk Pettengills res S Bra
" Marguerite E sec 195 Upland rd (12) r inq do

WELCH MARJORIE pres Family Service Society of Quincy Inc h37 Dixwell av

" Mary M emp Mattapan h33 Pope

WELCH RICHARD A (Louise) prop Welch's Camera Center res N Cohasset

" Richard E emp John H Settles res Wey
" Richard K (Teresa M) emp Boston Edison Co B h111 Sachem
" Robert C (Marion B) eng Hanover h170 Samoset av
" Robert D student r170 Pine
" Robert F clk B r59 Campbell
" Robert T (Mary) emp B r37 Bates av
" Smith H printer B r65 Arthur
" Thomas F emp Squantum h170 Pine
" Thomas F Jr emp BSCo r170 Pine
" W Chester h41 Farmington
" Walter L (Leonora M) plumber Norwood h65 Arthur
" William R (Mary) jr acct B h49 Hudson (2)
" William R clk B r33 Pope
" —see Welsh also Walsh

WELCH'S CAMERA CENTER photographic supplies and equipment Richard A Welch prop 680 Hancock tel PR 3-6077 see p 85

Welcome G Young Playground 75 Sagamore nr Atlantic RR Sta
Weller Arthur A (Jane R) rep Bendix Radio h39 Cummings av
Welles Co Inc pres-treas O William Attina 21 Nightingale av
Wellever Norval (Virginia A) emp B h28 Parkhurst
Wellings James S (Joanna A) h130 Phillips
" Charles E carrier PO res Marshfield
" Katherine private sec Loomis Sayles Co B r174 Warren av
" William O (Bertha J) retired h174 Warren av
Wellman Henry T (Irene E) physician dir YMCA Lynn Mass h sum res 888 Sea
Wells Arthur R h44 Rawson rd
" Edith W wid Edward J h71 Freeman
" Elizabeth C h34 Waban rd
" Fabian H (Ruth M) elec assist Norwood r3 S Central ter
" Francis r247 Sea
" Frederick Y (Frances) crane opr h1247 Sea
" Harry B emp B r33 Bass
" Leo H (Edith H) furniture slsm B h124 Elm av
" Marilyn E student r81 Willow av
" Mortimer H (Ethel F) clk Ry MS h3 Douse rd
" W Edward (Eleanor M) pres Eagle Flag & Toy Co Inc h81 Willow av
Wells' Grill (Dominick Tortorella and Anthony Farrara 66 Hancock
Welsford George E pntr r225 Newport
" Sarah B bkpr L Grossman Sons r225 Newport av
Welsh Donald M (Kathleen H) emp Milton h226 Billings
" Edward J com slsm h19 Warwick
" Henry G (Eleanore) emp BSCo h101 Dorchester
" Henry J (Corinne R) draftsman BSCo h8 Sharon rd
" James G (Mary) emp B h19 Warwick
" Thomas J (Hilda M) mach PSCo h26 Albion rd
" —see Welch and Walsh
Wencek Alexander S (Patricia A) emp B h1 Murdock av
Wenger J Pauline sec Thomas H Fallon & Sons Co h66A Safford
Wengerfald Walter (Emma) emp PSCorp h77 Albertina
Wennberg Carl G (Ellen C) draftsman Special Tooling Machine Co h39 Hilda
" Norman A (Lillian B) emp B h86 Sims rd
Wenners George mgr Clinton Clothing Mfg Co res Dor
" Joseph A (Edna M) emp Nat Biscuit Co h33 Malvern
" Joseph A Jr acct Natick r33 Malvern
Wensell William C (Emma E) retired h28 Robertson
Wentworth Arthur (Florence) emp B h Maxim pl
" Clara wid Arthur h33 Beechwood
" Frank F (Edna W) moulder BSCo h177 Hamilton av
" Leona A bkpr B r76 Hamden cir
" Paul C Jr (Isabel A) emp Burrough's Corp B h71 Hobart
Wentzel Milford (Vera B) eng Continental Baking Co h117 Lansdowne
Wenzler Margaret C wid Frank J h78 Albatross rd
" Rosemary F sec B r78 Albatross rd
" Virginia M artist r78 Albratross rd
Werbner Julius (Anne) agt Met Life Ins Co h54 Warren av
Werme Esther M sten h67 Station
Wermer Frank r160 Glendale rd
" Frank V (Alice F) carp h160 Glendale rd
" Frank V Jr student r160 Glendale rd
" John K USA r160 Glendale rd
" Lillian emp NQHSch r67 Station
" Margery A student r160 Glendale rd

Is He Married?

In the alphabetical section WIVES NAMES are (in parentheses) after the husbands

A valuable CITY DIRECTORY SERVICE

Wermers Bernard F (Patricia) guard Granite Trust Co h21 Taylor
" Bernard F Jr emp BSCo r21 Taylor
Werner Claire h100 Washington (8)
" Louis E (Eleanor R) barber shop 9 Maple res Wey
Wersasky John M (Helen C) emp Charlestown h59 Stewart
Werstrom Adele wid Otto F r23 Pope
Wesala Elmer r53 Copeland
Wesanen Allen E (Sylvia S) bus Camb h160 Suomi rd
" Ina clk 187 Sea r69 Suomi rd
" John A (Joanna) retired h69 Suomi rd
" John Anselm r69 Suomi
Wesley Arthur C (Ruth A) slsmn B h58 Exeter
" Florence M wid Warren W h56 Exeter
" Melvin G (Sadie) emp Commonwealth of Mass r45 Eddie
" Raymond W (Helen M) r56 Exeter
Wessel Arthur H USN r72 Verchild
" Herman J mach MMWks r72 Verchild
" John H (Hilda) mach Mathewson Mach Wks h72 Verchild
Wessling Robert F (Mary G) mach Newton h186 Phipps
West Albert C (Louise E) retired h79 Colby rd
" Amelia M Mrs emp Howard Johnson's r59 Curtis av
" Anna M emp B r50 Ferndale rd
" Arthur emp Glovers Diner res Dor
" Charles (Norma) tchr Bra h25 Wallace rd
" Flora O wid Albert E h120 Winthrop av
" Harry H (Mildred H) emp B h84 Thornton
" Henry H (Mabel) retired h70 Kent
" Joan E clk J L Hammond B r400 West
" Joseph H h8 Warwick
" Kenneth R (Hazel) emp B h41 Vane
" Louise B wid A Donald h108 S Central av
" Olof B (Ruth I) carp h243 Newport av
" Quincy Automatic Laundry Edward G O'Brien 10 Copeland
" Quincy Beverage Inc 95 Willard pres Fulvio Berrini Valentine Cavallo mgr
" Quincy Bocce Club 37 Furnace av
" Quincy Cab Co—see Veterans Cab Co
" Quincy Congregational Church—see Finnish Congregational Church
" Quincy Fire Station 182 Copeland
" Quincy Granite & Polishing Co (Mario Bruno and Umberto Sansatini) 253 Willard
" Quincy Market Gino E Gasanova prop 146 Copeland
" Quincy Methodist Church Rev Francis Taylor pastor 9:30 a m Sunday School 10:45 a m Morning Service 86 Hall pl
WEST QUINCY MOTORS Weikko E Luoma prop used cars and auto repairs 55 Garfield see p 35
" Quincy Service Station Harold P Bertoni prop 2 Miller
" Quincy Tailors & Cleansers Donato Quintiliani prop 259 Copeland
" Quincy Woodworking Gino E Petitte prop 309 Willard
" Street Variety George L Titus prop 55 West
" Thomas (Abby) emp Walter Baker Co Dor h23 White
" William r977 Hancock
" William T (Leota M) slsm mgr Wey h400 Beale
Westall Carroll E emp B h15 Ferndale rd
" Stephen C r15 Ferndale rd
Westberg Carl E (Alice M) emp NYNH&H RR h189 Whitwell
" Frank E (Mae I) emp BSCo h21 Harvard
" John N (Irja) h15 Nelson
" William emp Liberty Mutual Ins Co B r189 Whitwell
Westcott Sally B wid Edward H emp City Hall Quincy h372 Sea
Wester Svea M tchr CJHS h337 Washington
Westerbeke John H emp J H Westerbeke Corp h156 Ocean
" John H (Ruth) bus Dor h12 Middlesex
" Walter C (Alene A) emp slsm Chicago h69 Taffrail rd (1)
" William E (Lillian L) bus B h45 Dorchester
Western Auto Associate Store prop mgr Ralph S Bissett asst-mgr Mrs Charlotte Bissett 31 Beale
WESTERN UNION TELEGRAPH CO Carl Patti mgr 92 Washington and 230 Congress Boston tel MA 9-1700
Westhaver Ellerd H (Irene L) dent B h69 Ashworth rd
" James K retired h24 Waterston av (2)
" Nancy R nurse B r246 Marlboro
" Warren C (Ruth R) instructor NQHS h246 Marlboro
Westhrin Gustaf E (Elsie V) furniture buyer Sheridan's Inc h217 Federal av
" Robert G (Joan A) USN r217 Federal av
Westinghouse Laundromat Howard J Chandler prop 11 Foster
Westland Edith M Mrs h25 Hancock ct
WESTLAND G RUSSELL pres-treas William Westland & Co Inc r58 Goddard
WESTLAND MARY wid William h58 Goddard
" Theodore (Ruth) mech Camb h100 Old Colony av
" Vernon S (Catherine) emp Q Pub Wks Dept h25 Buckley
WESTLAND WILLIAM & CO INC sporting goods 11 Revere rd tel PR 3-1133 pres-treas G Russell Westland asst treas Hobart K Robinson see p 85
Weston Charles A (Marguerite E) emp EE Co Wey h249 Billings rd
" Elsie C wid Louis B h3 S Central ter
" Henry L (Abbie M) bus B h208 Safford
" Muriel A library asst ENC r9 Landers rd
" Richard (Rita) emp Standard Service B h4 Grandview ter

" Richard A (Shirley) emp Dor h131 Barham av
" Sarah Mrs teller Granite Trust Co r196 Farrington
" Victor R (Mary K) emp Mass Bonding & Ins Co B h247 Pine
" William B r249 Billings rd
" William H (Clara L) stereotyper B r249 Billings rd
Westwater Robert McD (Kate) retired h5 Arnold
Wetherbee Anna Mrs nurse h11 Russell
WETHERBEE NATHANIEL G (Mary) asst trust officer Granite Trust Co res 40 Browning Weymouth tel Weymouth 9-2227-R
Wetherill Edward (Mabel E) slsm h122 Brook
Wetmore Ethel M wid Charles F r12 School
Wettergreen Harold O (Margaret) mech B h18 Calvin rd
Wetzler Joseph A (Rose C) emp B h67 Hamden cir
" Joseph T student r67 Hamden cir
Weyand Paul student r21 Waban rd
" Ronald M USA r21 Waban rd
" William J (Mae C) constable and state deputy and City of Quincy h21 Waban rd
Weydt Francis emp McGrath Taxi h41 Roberts
" John L (Mary M) emp Waltham h64 Kendall
Weyhert Alice Mrs r54 Woodward av
" Alphonse emp Ellis Chalmers h54 Woodward
" Mary R emp Woodsum Coal Co r54 Woodward av
Weymouth Charles tchr Bline h34 Bay
" Florence C wid Paul W h2 Sewall
Whalan Anita A emp B r36 Willow av
" Clarence F (Emily F) emp B h144 Spring
" Ellen E wid Timothy B h231 Whitwell
" Henry (Alice) emp NET&TCo h8 Captains Walk (4)
" John B USA r144 Spring
" John J (Beatrice V) foreman city h160 Holbrook rd
" Paul H student r144 Spring
" Thomas L r144 Spring
Whalen Francis P clk PO r18 S Central av
" Frank E (Lillian A) retired h274 Billings
" George T (Mary F) emp B h324 Fayette
" Margaret M social wkr suprvr City r46 Dysart
" Rose emp Grossman's r949 Hancock
" Thomas (Mary W) retired h46 Dysart
" Thomas D (Martha F) emp Grossman's h949 Hancock
" Thomas J (Elsie L) steel wkr B h10 Dunn's ct
Whalin Frank E Jr (Gloria) emp B h276 Billings
" —see Whelan
Whall Francis J (Eleana) emp Union Gear & Sprocket h15 Bellevue rd
" Maude F wid Frank R h50 Webster
" —see Wahle also Wall
Wharton Adah M Mrs nurse Milton h183 Whitwell
" Edward L emp SR&Co r106 Upland rd
" Mary L Mrs h79 Putnam
Wheater Harry L (Blanche J) foreman City h255 Belmont
Wheaton Edith D wid George prop Atlantic Variety Store h61 Sagamore
Wheble Catherine wid J Arthur h19 Shea
" Harry L (Etta L) forestry wkr City h18 Morton
Wheel House The Nicholas Soconelis prop 453 Hancock
Wheeler Bertha A wid Frank E h7 Langley cir
" David E (Grace) supt B h146 Franklin av
" Dorothy wid Lloyd r189 Merrymount rd
" E Blanch wid Perley r21 Merrill av
" Earle D (Madeline) emp B r14 First
" Everett E (Stella A) retired h42 Mill
" Frederic student r25 Copeland
" George E carrier Wol PO res Bra
" George J (May E) slsm B h19 Young
" Gertrude h554 Sea
" Harry A treas Whittemore Durgin Glass Co Inc r36 Miller Stile rd
" Leroy E (Eleanor H) emp BGWks h61 Brook (7)
" Lillian R Mrs r10 Edgewood cir
" Lillian r24 South
" Margaret L wid George H h65 Kemper
" Maude F tchr QHS h57 Spear (14)
" Muriel H emp B h109 Albatross rd
" Ralph S (Esther) emp G E Lynn h47 Mill
" Reed G (Dorothy S) soap maker P&GCo h68 Pontiac rd
" Richard r146 Franklin av
" Roger J (Esther M) mgr B h12 Ellis
" Roger J Jr USA r12 Ellis
Wheelock Cleveland O emp B r49 Franklin av
" Ethel M Mrs r145 Shellton rd
" Flora M wid Burton h49 Franklin av
" Frank cont r28 Spear
" Walker F (Patricia H) surveyor Lewis Perkins h52 Arnold
Whelan Danial S (Lillian F) emp Camb h8 Walnut
" Drug Co Max Saunders mgr 1410 Hancock
" Edward R (Helen T) slsm B h230A William T Morrissey blvd
" Elsie Mrs emp Bra r10 Dunns ct
" Ethel A student r69 Henry
WHELAN J P CO James P Whelan prop designers of special machinery 94-98 Sagamore
" James H bus Salem r15 Alleyne ter
" James P (Claire M) prop J P Whelan Co res Bra
" Joseph A (Margaret E) sales repr Pan-American h74 Henry
" Margaret A wid James H h15 Alleyne ter
" Mary wid Richard r46 Harry
" Michael F (Mary J) retired h298 Belmont
" Thomas J (Doris) clk Norfolk County Trust Co res Somerville
" William J (Margaret) emp NET&TCo h163 Farrington
" —see Whalen
Whelen Francis P (Margaret T) emp BCGCo h18 S Central av
" Mary F wid Charles h71 Marlboro (14)

WHAT'S THEIR JOB?

All occupations are listed in the alphabetical section

This important fact is a valuable

City Directory Service

Whelton David W (Anna G) emp B&MRR h100 Robertson
" John E USN r51 Division
" Loretta Mrs r164 Putnam
Wherty Elmer L (Evelyn) emp B h35 Gladstone
Whetmore Arnold G (Alice J) student h34 Warwick (3)
Whin Alicia N medical tech B r148 Spring
" Harry (Rose) retired h148 Spring
" Priscilla C dental asst 234 Sea r148 Spring
" Woodrow dentist 234 Sea h do
Whinery Lindley D (Cora B) retired sum res 191 Rock Island rd
Whipple Motors William A Whipple prop 373 Willard
" William A (Mary) prop Whipple Motors res Canton
Whitaker Francis (Mildred E) supt NHRR Province h66 Pope
" James S student r101 Elm av
" Mary A wid Wenfield r1072 Furnace Brook pkwy
" —see Whittaker
Whitcher Jennie N h9 Francis av
" Ralph E (Ida C) clk Brown Harriman B h28 Hovey
WHITCOMB CHESTER P (Grace) prop Custom Wood Milling Corp res Holbrook
" Clayton I (Elgina T) emp Custom Wood Milling Corp h26 Phillips
" Reginald M (Doris C) bond trader B h27 Sycamore rd
" Roger B (Jacqueline A) emp Matthewson Mach Co h345 Palmer (4)
White Alfred H (Lillian E) emp QCHosp h98 Cranch
" Alice lab tech US Testing Co B r55 Hamilton av
" Alice M wid Lewis J pres J N White & Sons and pres-treas Artisan Stone Corp h226 Copeland
WHITE ALLAN R treas White Bros Milk Co res 54 Windsor rd Milton
" Ann E emp B r71 Marlboro (12)
" Anna L emp acct Camb sum res 276 Rock Island rd
" Annie r24 South
" Arthur J radio opr Esso Refining Co r112 Butler rd
" Arvida Mrs emp TR&SCo h33 Saville
" B Louise millinery Mary E White prop 18 Beale
" Bertram USMC r53 Cleaves
WHITE BROS MILK CO cream and milk dealers 50 French tel GR 2-8000 garage 430 Hancock pres James McGovern treas Allan R White see p 75
" Bryan E (Bernice H S) emp City h34 Prospect
" Carrie E h12 Muirhead (8)
" Carrie E wid Eugene M h12 Packards la
" Catherine J (Mrs Francis) clk Norfolk County Trust Co res E Bra
" Charles (Irene) emp MTA h72 Taffrail rd (2)
" Charles A emp B r20 Ellington rd
" Charles H M (Eva H) elec eng B h480 Hancock
" Charles S retired r215 Adams
" Charles W bank teller Dor h28 Carrigg rd
" Daisy M tchr Bra h99 Dysart
" Dorothy A emp Camb sum res 276 Rock Island rd
" Dorothy H nurse QCHosp res Dor
WHITE DOROTHY K MRS Senior asst Thomas Crane Public Library h70 Safford (7)
" Edith sec B r112 Butler rd
" Edmund (Ruth F) emp Crout's Bike Shop res Wey
" Edmund B (Eleanor P) h11 Wayland
" Edward B r34 Prospect
" Edward R (Laura I) truck dr h35 Union
" Elinor M tchr Daniel Webster Sch r54 Belmont
" Eliz wid George h49 Lawn
" Elizabeth emp RMfgCo r66 Buckley
" Elizabeth J emp B r11 Wayland
" F Gilbert slsm r6 Phillips
" Florence S Mrs h193 Whitwell
" Francis E (Mary A) emp MTA h71 Quarterdeck rd
" Francis T (Anna M) slsm B h6 Phillips
" Frank C r38 Prospect
" Fred USN r103 South
" Frederick (Ada) Domonio Sugar B h90 Sachem
" Frederick H (Sarah E) retired h25 Rogers
" Genevieve T emp Grossman's r25 Rogers
" George r53 Cleaves
" George (Philomene) emp BSCo h53 Cleaves
" George F (Dorothy) emp Patriot Ledger h49 Farrington
" George H (Kathryn F) batteryman B h99 Elmwood av
" George J (Lois E) emp BSCo h68 Lawn av
" George V retired h36 Cummings av
" George W USAF r23 Brockton av
" George W emp B h21 Nelson
" George W (Seraphine H) armorer Mass State Armory h66 Buckley
" George W Jr (Madeline) emp VA B h81 Copeland
" Gertrude J sum res 276 Rock Island rd
" Gregorey USAF r53 Cleaves
" Harry F (Mary T) elec B Post h35 Hovey
" Hartley C (Edna M) stone wkr h254 Billings rd
" Helen G (Mrs James N) opr NET&TCo h246 Copeland
" Helen L tchr Atherton Hough Sch res Whitman
" Helen P wid Moses P h56 Marlboro
" Henry F clk Camb r40 Hunt
" Henry J Jr Furnace Brook Automatic Heating Co res Hyde Park
" Herman F (Mary J) emp Coombs & McBeth Auto Dealers Brighton h18 Standish
" Irene P wid James C h230 Safford

" J Girard (Anne G) exec dir Quincy Housing Authority h9 Janet rd
" J N & Sons granite 47 Miller pres Mrs Alice M White
" James (Mary) carp BSCo h319 Washington
" James N (Helen G) slsm 47 Miller h246 Copeland
" Jane A sec B r10 Ellington rd
" Janet A tchr Cranch Sch res Hanson
" John B (Marjorie A) mach SB h324 Atlantic
" John C (Veronica S) slsm h60 Gridley
" John E student r20 Ellington rd
" John F retired sum res 276 Rock Island rd
" John J clk QPO r59 Belmont NQ
" John J student r46 Freeman
" John J (Louise T) emp Rox h55 Hamilton av
" John J (Marguerite M) lawyer 1230 Hancock h59 Belmont
" John P (Edith) emp US Govt h89 Hamilton av
" John S (Lillian M) emp B h54 Sterling
" John T retired r69 Union
" Joseph (Gloria) emp B Gr Wks h20 Figurehead Lane (4)
" Joseph F student r112 Butler rd
" Joseph W (Florence P) driver Standish Auto Gear Co h612 South
" L Starrett (Margaret M) dentist 86 Beale h114 Summit av
" Laura E Mrs h272 Fayette
" Laurence A (Bertha J) pipe fitter BSCo h71 Burns av
" Lawrence (Lora) emp civil service Dor h5 Randlett
" Lawrence P emp BSCo r46 Freeman
" Lawrence W (Dorothy) pntr & paperhanger 80 Old Colony av h do
" Leonard J (Marguerite V) prop White's Service Station res Wey
" Lillian B bus B r18 Buckingham rd
" Lorraine M clk r58 Buckingham rd
" Mabel E emp Dor r335 Rock Island rd
" Mabel J wid Donald B h83 Upland rd
" Margaret emp McGilvray Drug Store h195 Upland rd (7)
" Margaret R emp B h963 William T Morrissey blvd
" Margaret T wid James B r30 Reardon
" Marie B wid Hyacinth C h38 Prospect
" Marion G student r20 Ellington rd
" Marion Mrs h20 Ellington rd
" Marjorie G pres Ship's Haven Inc r51 Presidents la
" Mary A r215 Adams
" Mary h71 Marlboro (12)
" Mary B Mrs h112 Butler rd
" Mary E prop B Louise White Millinery res Dor
" Mary H cashier Pub Loan Corp r80 Old Colony av
" Mary M waitress r49 Shennen
" Mary T emp Harvard University Camb sum res 276 Rock Island rd
" Nelson S Jr h49 Hamilton
" Owen (Frances) emp B h11 Baxter av
" Parker (Elsie S) retired h67 Brook rd
" Patrick J (Mary A) emp BSCo h46 Freeman
" Paul A emp B h11 Oak la
" Paul J USN r71 Burns av
" Philip emp Bra r231 Beach
" Phyllis A Mrs emp 35 Cottage av h205 Washington
" Raymond R (Frances V) carrier PO res N Wey
" Richard A emp Camb r25 Rogers
" Russell T (Loris) emp NET&TCo h104 Shawmut
" Robert S (Dorothy A) writer Boston Post h41 Buckingham rd
" Russell L emp BSCo r71 Burns av
" Ruth F (Mrs Edmund) prop Crout's Bike Shop res Weymouth
" Ruth M wid Edwin S h95 Reservoir rd
" Shirley A emp Dependable Laundry h421 Hancock (9)
" Stephanie J emp NET&TCo r58 Buckingham rd
" Stephen A (Gladys M) chem B h58 Buckingham rd
" Stewart O (Evelyn) emp Norfolk Paint and Varnish h263 Farrington
" Sylvia h24 Standish av
" Thomas F (Lillian L) custodian Quincy City Hall h179 Upland rd (10)
" Walter P tech Camb r22 Mechanic
" Warren A (Fannie E) retired h44 Russell pk
" William H (Winifred M) emp Regal Shoe Co h65 Highfield rd
" William H bus B r40 Cushing
" William H emp Q Patriot Ledger r83 Upland rd
" William H Jr emp IBM r65 Highfield rd
" William T r35 Union
White's Bootery Bernard Kaye prop Arthur Konowitz mgr 1433 Hancock
" Fish and Chips Nathan E Bates prop 387 Granite
" Service Station Leonard J White prop 464 Washington
" —see Whyte also Wight
Whitehead Anna wid Frederick C r12 Briggs
" Archibald F (Ethel M) retired h21 Winthrop av
" Arthur F (Olive F) emp PSCo h12 Briggs
" Clarence (Ruth M) city pass agt CPRy h55 Sharon rd
" Donald student r12 Briggs
" Elaine M sten B r21 Winthrop av
" Hildegarde B music tchr QHS h195 Upland rd (47)
" Marjorie L r21 Winthrop av
" Nancy J (Mrs Robert W) clk General Radio Co B r72 Waterston av
" Robert W student r55 Sharon rd
" Robert W (Nancy J) field auditor Travelers Ins Co B h72 Waterston av
Whitehouse John E (Margaret) emp US Lines NY h100 Cliff
" Raymond C (Ruby C) emp C P Gardner h7 Peterson rd
" Valerie Mrs h300 Copeland
Whitelaw Adam T (Margaret B) mach BG Wks h114 Glover av
" Helen A r209 Common
" Roger J (Josephine) emp Russell's Diner h203 Common

IS THERE A TELEPHONE AT THE ADDRESS? A New Service in Your CITY DIRECTORY
Indicated by this symbol △ in the pink Street Guide

Whiteman Joseph H (Lillian) prop Whiteman's h119 Reservoir rd
Whiteman's Joseph H Whiteman prop men and boys clothes 1513 Hancock
Whiteside Engrid Mrs hskpr 15 Virginia rd h do
Whiteway Geneva M Mrs emp USN h37 Overlook rd
Whitford Paul H emp TWA h66 Willow
Whithaff Henry h86 Hilma
Whitham Charles R (Nancy L) emp Pagent Hall h205 Centre
" Earl G (Clara) pres-treas Teleservis Inc res Wayland
" Glenn S (Edlie F) pres-treas Charles Street Garage B h179 Beach
" —see Witham
Whiting Beatrice C student r48 John
" C Arthur (Florence G) supt Acton h48 John
" Charles A USMC r48 John
" David S (Josephine) emp B h49 Alton rd
WHITING EDWARD D (Ethel) pres-gen mgr Quincy Adams Yacht Yard Inc res Milton
" Florence C emp B r48 John
" Howard D (Eva F) mach BSCo h16 Edison
" Lois M Mrs clk B h26 Reardon
" Mary L sten H A Johnson Co r56 John
" Milk Company Fred Bryson mgr 53 Mass av
" Nye C (Eunice A) retired h13 Payne
" William B (Mary E) elec B Edison Co h56 John
Whitley Bertram F (Florence S) custodian h88 Mears av
" Helen Mrs emp Brigham's Confectionery r Washington
" Paul E (Helen M) emp NE Coke Co Dor h12 Edwards
Whitlock Roger emp Russells Restaurant r209 Common
Whitlow Harvey (Elizabeth) h24 Moore
Whitman Albert A (Dorothy R) prop Whitman's Auto Service h56 W Elm av
" George S (Barbara) emp Prince's B h53 Wayland
" Gerrylyn nurse QCHosp res E Bra
" H Rowan (Virginia J) emp 51 Holbrook la r25 Empire
" John G (Phyllis L) retired h89 Reservoir rd
" Vernon C (Elsie P) mech Whitman's Auto Service h409 Furnace Brook pkwy
Whitman's Auto Service Albert A Whitman prop 51 Holbrook
Whitney Channing C (Marion E) emp Camb h54 Pawsey
" Charles H r79 Billings rd
" Clinton R mach Bra h85 Sachem
" Edward T (Lillian G) physician B h30 Crabtree rd
" Edward T Jr hotel bus B r30 Crabtree rd
" Eleanor emp Hancock Drug Co res N Wey
" Everett W USA r6 Morse rd
" George E (Maud D) mach h36 Birch
" Henry (Joan) teller Norfolk County Trust Co res Hing
" Howard F (Nellie) h139 Harvard
" Ida M wid Charles W prop Friendly Yarn Shop h37 rear Mechanic
" Irving W (Blanche) emp B h76 Broadway
" James E (Adele L) mech N Quincy h30 Quarterdeck rd (2)
" Julian E (Mildred M) pres-treas Whitney's Hardware h78 Ardell
" Kenneth G asst mgr Seaboard Finance Co res N Wey
" Lloyd E r31 Germain av
" Mary A wid Alfred M r79 Billings rd
" Mildred D sec Merle G Summer Agency B h437 Newport av
" Nellie E wid Ernest W h31 Germain av
" Oscar F carp B h126 Elliot av
" Peter (Sally) h28 Essex
" Richard H (Ruth G) emp Rox r85 Sachem
" Robert W (Jackie C) emp B h289 E Squantum
" Rodney emp Q Mutual Ins Co r31 Germain
" Roy (Merielande) h55 Summer
" William F Jr (Ursula) emp Camb h511 Hancock
" William H emp Dor r79 Billings rd
Whitney's Hardware 417 Hancock pres-treas Julian E Whitney
Whiton Joseph L (Edith W) retired h29 Whitney rd
" Park 676 Washington to Whiton av
Whitson George H (Theresa G) expeditor h40 Rogers
" Theresa G (Mrs George H) seamstress B h40 Rogers
Whitston Arthur F (Esther M) industrial eng B h51 Neponset rd
" Arthur F Jr student r51 Neponset rd
" Esther F sec B r51 Neponset rd
Whittaker Edward (Josephine) emp Milton h173 Atlantic
" Frederick W Jr tchr SJHS res Medway
" Gertrude C wid Harry h85 Arnold
" Laban H (Esther A) h181 Arlington
" Laban H (Carol M) emp Q Patriot Ledger h2129 Washington
" —see Whitaker
Whittam Ella M wid Winfield S h408 Belmont
" Nathalie sec PSCo r408 Belmont
" Stella A r408 Belmont
Whittemore Arthur L (Nora E) maintenance man Grossman's Inc h153 Water (6)
" Donald P USAF r378 Washington
" Durgin Glass Co 147 Water pres Chester E Durgin treas Harry A Wheeler
" Flora E Mrs r59 Waterston av
" Helen R Mrs tchr Lincoln Sch r11 March
" John B (Olive R) clk B h358 Wash
" Nancy emp B r100 Botolph

" Philip S (Margaret T) traffic mgr B h100 Botolph
" Philip S Jr (Mary Jean) emp B r100 Botolph
Whitten Betty J emp Spencer Miller Wool Co B h10 Vane
" F Adelaide Mrs nursing 17 Park h do
" Jessie M hskpr r59 Greenleaf
" Lionel W (Millicent M) painting cont 29 Bayfield rd h do
" Lionel W Jr (Carmen) emp State h63 Stewart
Whittier Henry R (Elizabeth) mgr National Biscuit Co res Wey
Whittum Alonzo M (Priscilla H) slsm h10 Clark
" George H (Ruth P) ins supvr and lawyer 32 Cummings h do
" Raymond H (Phyllis A) mfrs rep B h10 Clark
" Robert R (Elsie) lab Wol h31 Berlin
Whitwell Variety Store William Smith prop r261 Whitwell
Wholey Anastasia wid Francis D r77 Dysart
" Joanne E clk B r26 Conant rd
" John T (Mary B) frt cond NYNH&H RR h26 Conant rd
WHOLEY WILLIAM L (Mary G) deputy chief Quincy Fire Dept h81 Pontiac rd
Wholley Arthur A (Irene M) adjuster 881 Commonwealth av B h239 William T Morrissey blvd
Whooley Mary Agnes tech Fall River r59 Grove
" Timothy H (Ellen J) milk dealer 59 Grove h do
Whooten Gordon P emp Slate Tobacco r76 Franklin
" Robert shipping clk h150 Hancock
Whyatt Bethel B (Mollie) h73 Billings rd
WHYNOT DANIEL E (Margaret G) office supervisor John Hancock Mutual Life Insurance Co res South Weymouth
Whynott David H (Hazel) emp Texas Co h25 Hilma
" David W USN r25 Hilma
Whytal Annie S r256 Billings
Whyte John G (Sybil I) ship fitter BSCo h60 Utica
" Richard E (Gladys) emp BSCo h6 Morse
" Samuel B (Marjorie) ship fitter BSCo h39 Estabrook rd
Wibben Warren G (Grace E) emp Eastern Engineering Co h19 Utica
Wickens Austin (Mary T) emp SR&Co h11 Mortimer ter
" Charles H (Mary R) funeral director (Wickens & Troupe Funeral Home) h51 Greenwold rd
" Malcolm C (Arlene B) mach TR&SCo h15 Gilmore
" Preston K (Karin) casket slsm h31 Churchill rd
" & Troupe Funeral Home (Charles H Wickens and Gordon S Troupe) 26 Adams
Wickett Minnie E r58 Lawn av
Wickham John retired r169 W Elm av
" Mary E r24 South
Wicklund Carl A prop Excel Tool & Die Co res N Abington
" Fritz H (Florence E) emp Camb h33 Windsor rd
" Gordon student r33 Windsor rd
Widdop Martha J wid Robert r7 Utica
Widman Agathon h26 Farrell
" C Aeonnard (Naomi) printer h45 Curtis
" Carl O (Nancy) (Copeland Street Auto Body Co) h19 Albany
" Theodore H (Ann E) emp Stone & Webster B h10 Empire
WIEDEMANN MAX F (Margaret A) sec Quincy Taxpayers Association Inc h53 Bowdoin
" Theodore (Janice M) emp Lynn r30 Chickatabot
Wiegert Austin E slsm Som h12 Langley cir
Wieners Joseph V (Frances C) lab MTA B h29 Merrymount av
" Marion nurse QCHosp res Milton
Wier Isadore M (Deena M) meat cutter Capitol Super Mkt h107 E Elm av
Wigert Vida M wid Louis J h22 Connell
Wiggin Bruce B (Arlene) emp B Gear Wks h81 Brook (18)
WIGGIN MILTON B (Ruth W) exec v-pres Wollaston Federal Savings & Loan Association and dir Quincy-South Shore Credit Association h36 Narragansett rd
" Thomas F (Marion H) slsm B h115 Willow
" Thomas F Jr (Barbara L) asst purchasing agt American Hide & Leather Co Lowell h66 S Central av
Wight Albert B (Margaret T) elec eng B h4 Brunswick
" Bertha L wid Marcus S h135 Winthrop av
" Flora B r215 Adams
" James H (Ethel S) retired h53 Bedford
" Jessie M emp B r89 Franklin av
" Josephine A wid Edward h14 First
" Walter B (Alta L) emp Pilgrim Trust Co B h78 Webster
" Wayne (Mary) elec B&ARR h18 Whiton av
" —see White and Whyte
Wigmore John J (Alma F) retired h303 Beach
" Walter J (Theresa) emp NET&TCo h61 Trevore
Wihlman Karl (Gudava) lab Quincy Oil Co h14 Prout
Wiitala M Nicholas emp BSCo h105 Cranch
Wiitanen Ida K Mrs h12 Brook rd
Wiklind Victor G carp h21 Nelson
Wiklund Folke W radiologist physician 60 Saville Row res Hing
" Nora wid John r15 Germain av
Wikman Pauline S Mrs r54 Germain av
Wikstrom Dorothy Mrs emp George W Arbuckle res Pembroke
Wilander Vellamo emp B r14 Ida
" Victor retired r14 Ida
Wilbar's Inc Maurice Feigen mgr shoes 1512 Hancock
Wilbas A Eugenia tchr Bra r77 Glendale rd
" Charles O (Muriel F) emp B h91 Glendale rd
" Signe G sec B h77 Glendale rd
Wilbur Beverly emp B r14 Beechwood
" Carol A student r38 Bell
" Edwin P (Mildred F) mach h35 Payne

Wilbur George W (Bertha M) emp PSCorp h62 Independence av
" Leonard (Edna) emp B h48 Sachem
" Mabel C wid Clifford D h14 Beechwood
" Margaret E packer B r18 Ferndale rd
" R Marshall (Marjorie) emp P&GCo r62 Independence av
" Warren A (Karen E) emp Driscoll Const Co h1 Bennington
Wilcin Arvid (Anne M) emp mgr acct Dept Rockland Atlas Natl Bank B h55 George rd
Wilcox Annabelle wid Guy M h47 Mill
" Carleton M r30 Randlett
" Ella tchr QPJHS h63 Brook (9)
" Elliott G r30 Randlett
" Harold J (Mildred M) painter h32 Patten
" Harriet B wid Willard h30 Randlett
" James J (Agnes G) retired h1066 Sea
" James J Jr emp Korea r1066 Sea
" John A student r1066 Sea
" John B (Margaret R) emp BSCo h108 High
" John J (Rita E) emp BSCo h117 Sachem
" Richard J r32 Patten
" Robert J r1066 Sea
" Stanley (Fay) emp Corey Tool Mach Co Bra h12 Madden rd
" Wyndham emp Milton r30 Randlett
Wildanger Frederick J retired r42 Harbor View
" Marie M bkpr B r42 Harbor View
" Mary F wid Jacob J h42 Harbor View
Wilde Emily C h200 Presidents la (13)
" —see Wildes Wylde and Wyldes
Wilder Donald C emp QPL res Bra
" Elizabeth M Mrs r5 Sycamore rd
" Hazel Mrs h61 Safford
" Mabel wid Harold h51 Glover av
" Marcia K h282 Atlantic
Wildes Elizabeth Mrs h12 Oakland av
" —see Wylde and Wyldes
Wilding Ernest J Jr (Sadie) production expediter BSCo h179 Upland rd (12)
" Gordon r261 Washington
" Mary A wid Ernest h261 Washington
Wilds Bruce L (Anna M) emp Hing h145 South
Wile Fred (Louise R) emp Grossman & Sons h114 Rockland
" Jennie Mrs r74 Union
Wiley Edward L emp BSCo r132 Brook
" Ethel B tchr r144 Oxenbridge rd
" Gloria Mrs h10 Cherry (7)
" Howard J (Iola G) emp B h156 Wilson av
" John (Dorothea) emp American Woolen Co B h33 Waterston av
" Kenneth H (Minnie L) draftsman BSCo h132 Brook
" Mildred A sec Q Patriot Ledger h144 Oxenbridge rd
" —see Willey
Wilford Jessie D wid Charles M h14 Arnold
Wilfred Beauty Shop Sally E Lindgren prop 12 Dimmock (15) h do
Wilhelm A James (Marion J) paper cutter B r99 Robertson
Wilhelmi Mary E Mrs emp Dorothy Muriels res Nantasket
Wilkie Perez W (Marie M) prop Aywon Services h114 Gridley
Wilkin Ronald (Jean) emp SB h38 Warwick
Wilkins Arthur H (Sarah A) emp B h81 Wallace rd
" Charles H (Helen I) emp US Govt h897 E Squantum
" Harriet L clk Old Colony Launderers & Cleaners r36 Shirley
" Harry E (Gertrude T) retired h7 Chickatabot rd
" Henry T (Virginia M) emp B h27 Bishop rd
" Lou (Wilma) h196 Pine
" Marshall S emp B r81 Wallace rd
" Mary H wid Francis E h196 Pine
" Robert student r7 Chickatabot rd
" Robert E (Mary H) eng Camb h106 Sims rd
" Sally student r7 Chickatabot
Wilkinson Catherine T (Mrs Henry) emp B h288 Granite
" Frank L (Helen L) emp Children's Medical Center B h45 Pawsey
" F Walden teller Granite Trust Co r794 Southern Artery
" Fred mach PSCorp r193 Billings
" Helen L (Mrs Frank L) emp Gillett Razor Co h45 Pawsey
" Henry (Catherine T) pntr h288 Granite
" James (Rosemary) emp Bingham Ammo Depot h112 Water
" Louise nurse E Bra h189 E Squantum
" Richard T (Marjorie P) elec NYNH&H RR h15 Windsor rd
" Robert J mach PSCorp h193 Billings
" Robert J (Ruth W) mach PSCorp h736 E Squantum
" Thomas R (Theresa V) maintenance foreman NYNH&HRR h290 Atlantic
Wilks Albert E (Rachel I) elec B h42 Connell
Will Andrew J emp Armstrong Const Co r215 Safford
" Ethel M Mrs prop Will Nursing Home h 215 Safford
" James (Marie) dentist 68 Russell pk h27 Harbor View
" James N student r215 Safford
" Joseph A (Gertrude H) emp 105 Adams 56 Sycamore rd
" Nursing Home Mrs Ethel M Will prop 215 Safford
" —see Wills
Willard Filling Station Frederick J O'Brien prop 248 Willard
" Granite & Polishing Co Pearl Locarni prop 243 Willard
" Howard S (Blanche L) chief coastal warden h12 Dale av
" Howard S Jr student r12 Dale av
" Milton (Margaret) emp Grossman's Lumber Co h25 Summer
" Ralph B (Rita M) emp Dor h11 Ditmar
" Robert (Beverly) emp Brooks & Skinner r5 Bedford
" School 212 Copeland
" Stephen F emp BSCo h17 Cheriton rd
Willett Frederick W (Mary P) ins agt Dor h 30 Pilgrim rd
" Helen T clk B El h138 Bromfield
" John H Jr (Mildred E) emp B h56 Hillside av

Willette Albert (Mary) slsmn Arnold Bread h39 Whiton av
" Frederick A (Patricia) cook h329 Water
" Joseph N USA r15 Summer
Willey G Ida wid Guy C h3 Orchard
" John A (Maude E) whsle plumbing h32 Ebbett av
" —see Wiley
William John G (Anna L) slsmn B h241 Harvard
" L Wholey dep chief QFD r81 Pontiac rd
" Norteman Park Sea and Manet av
Williams Albert J (Hadassah M) custodian Patriot Ldger h17 Quincy
" Alfred (Frances) emp Armstrong Cork Co Bra h97 Putnam
" Amelia wid Orrie h25 Braintree av
" Anna M wid Harry E h136 Presidents la
" Arlene clk r15 Vassall
" Arthur F (Caroline G) dentist 18 Huntly rd h118 Sea
" Arthur T (Lorraine) lawyer Wey h60 Forbes Hill rd
" Audrey J emp P&GCo h23 Myrtle
" Audrey L tech B r34 Prospect
" Augustus F (Tyyne R) slsmn B h25 Ames
" Bernard (Margaret L) emp White Fuel Corp South B h195 Upland rd (8)
" Bert r109 Main
" Bruce student r52 Neponset rd
" C Sheldon (Myrtle R) lawyer 1245 Hancock (12) h14 Sharon rd
" Carol emp Quincy Trust Co r70 Dysart
" Charles K carp h38 Bay
" Constance E mathematician B r136 Presidents la
" Dwight H (Virginia F) elec designer h122 Greene
" Edward (Alice) emp PO h9 Phipps
" Edward F (Marion F) mach Milton h54 Phillips
" Edward M (Edith E) emp Medford h72 Grogan av
" Effie I wid Charles h15 Vassall
WILLIAMS ELECTRIC REPAIR SERVICE auto electric specialists T Lindall Williams prop 74 Edwards tel PR 3-1122 see p 64
" Elizabeth wid David h11 Quincy
" Elliott F (Elizabeth) h54 Silver
" Emma wid James h507 Hancock
" Frank H (Dorothy I) plant mgr Cote Motor Co Dor h9 Wadsworth
" Frank J (Alice R) emp Nat Hosiery Dye Works h125 Mayflower rd
" Frederick J C (Ellen V) retired h457 Granite
" George F (Bessie M) dir meat div A&P B h52 Neponset rd
" Gladys L wid Oliver h30 Royal
" Grover C emp QPWks Dept r49 St Germain
" Guy F (Grace G) mgr F W Woolworth Co Dor h176 Marlboro
" Harold F (Helen) pntr B h58 Middlesex
" Harold F Jr emp B r58 Middlesex
" Harold M (Veva L) emp BSCo h23 Atherton
" Helen S r23 Myrtle
" Henry B r21 Woodbine
" Henry J (Raffaela) slsmn SR&Co h70 Dysart
" Herbert S (Norma D) painter h18 Curtis
" Hermon S (Marion A) elec B h208 Holbrook rd
" Hollis F (Stella M) retired h98A Bay View av
" Hugh F (Elizabeth M) slsmn Kincaide Furniture Corp h10 Salem
" Irving D (Frances M) ticket agt B h34 Prospect
" James (Mary) slsmn Brockton h75 Union
" James G (Maud B) painter Charles Ross & Co h57 Robertson
" James H retired h82 Union
" Jean L cashier B r136 Presidents la
" Jennie Mrs cook QCHosp h38 Carlson
" Joetta F wid Edward O r149 Albatross rd
" John A (Irene R) emp BSCo h73 Ocean
" John D emp B r17 Quincy
" John E (Florence C) stair builder h21 Woodbine
" John E emp BCGCo r98 Edwin
" John E (Amy A) pres R R Jacobucci Co Inc h107 Butler rd
" John L (Mary T) emp Sherry's Restaurant h189 Marlboro
" John T (Isabel) emp B h70A Safford
" John V (Bertha T) fisherman h62 Cliff
" Kenneth (Florence) h33 Yardarm la (3)
" Kenneth H emp Grass Instrument Co r 131 Old Colony av
WILLIAMS LAWRENCE W (Bertha) treas Scott-Williams Inc h293 W Squantum
" Lester F Jr emp QCHosp res Brockton
" Mabel wid Fred h7 Pearl
" Margaret G emp PSCorp r21 Albion rd
" Mary A wid Clarence O h1 Windsor rd
" Minnie B Mrs r38 Bay
" Myrtle Mrs hkpr r50 Webster
" Ora r154 Elm
" Paul F (Frances M) copy editor B h18 Hardwick rd
" Paul J (Frances L) supvr A&P h25 Edgeworth rd
" Phyllis A clk Employer's Group Ins Co B r10 Salem
" Ralph student r18 Buckley
" Ralph E (Stafani A) pntr Milton h15 Town Hill
" Ralph H (Rose A) meat cutter Wey h38 Bay State rd
" Ralph I (Adrian R) archt 36 Haviland h do
" Reginald bus NY h42 Newton av
" Richard emp Needham r136 Presidents la
" Richard Jr (Norma J) acct B h93 Ames
" Richard D lab City r82 Union
" Robert J emp Q r98 Edwin
" Robert P (Catherine) carp G A Williams & Sons Inc B h26 Lebanon
" Roy (Noreen) slsmn B r156 Independence
" Sally A teller Q Trust Co r29 Mattson
" Sally S wid Ralph sec B h18 Buckley
" Sheila M sec Norfolk County Health Assn r30 Royal
" Stephanie A (Mrs Ralph E) nurse Wills Nursing Home h15 Town Hill
" Stephen M (Mary) emp Bra h162 South
" T Lindall (Ruth) prop Williams Electric Repair Service h47 Edwards
" Thomas F (Robea C) painter B h14 March

Williams Thomas J (Florence) emp Peter's Mfg Co h131 Old Colony av
" Virginia M emp B h82 Granger
" William J emp B h432½ Granite
" William J retired r82 Union
" William M treas Quincy Memorial Co Inc res N Wey
" William T retired h27 Greene
Williamson Alex F slsmn B r20 Moreland rd
" Esther D assoc prof and dean of women Eastern Nazarene College r98 Phillips
" Frank H (Mildred B) slsmn B h20 Moreland
" Frank W Mrs h235 Southern Artery
" Irene Mrs Wilfred T sec B h977 William T Morrissey blvd
" John H (Ethel G) slsmn B h6 Bromfield
" Margaret wid Thomas r15 Hobomack rd
" Osa B (Addie) emp Goldie's Junk h95 Bryant av
" Paul G (Mary L) emp State Dept of Pub Wks h6 Bromfield
" Thomas H (Janet) emp Liberty Mutual Ins h2 Parke av
" Thomas L (Edith B) emp NET&TCo h96 Knollwood rd
" Weldon F (Edith E) emp TR&SCo h65 Doane (2)
" Wilfred T (Irene) ins agt B h977 William T Morrissey blvd
" William F (Marie F) architect BSCo h15 Freeman
Willis Albert M retired h5 High
" Alfred W (Anna T) emp JP h93 Sachem
" Doreen A (Mrs Robert J) emp National Laundry Dor h9 Eustis
" Frank E (Mary A) eng Stone & Webster Eng Co B h140 Robertson
" John (Hazel) clk dept mgr Mohican Market h73 Pawsey
" Marjorie emp cafeteria QHSch res Bra
" Mary r154 Elm
" Robert J (Doreen A) mech h9 Eustis
" Russell (Barbara) slsmn h18 Richfield
" William Rainion (Nellie L) retired h274 Wilson av
Willner Carl wkr h37 Bayberry
Wills Albert M (Shirley M) emp B h50 Alrick rd
" Frank L (Olive M) emp Adams of Q Cleansers h12 Elm av
" Harold E (Helen G) acct BSCo r30 Beebe rd
" Robert H (Virginia) slsmn h54 Cheriton rd
" —see Will
Willson Katherine N wid William W h96 Sinis rd
" Lorraine T student r11 Babcock
" Mary F (Mrs Albert A) emp B h11 Babcock
WILLSON W W REAL ESTATE CO Henry G Berry prop 671 Hancock tel MA 9-5500 see p 101
" —see Wilson
Willwerth Norman F (Ethyl C) emp Jordan Marsh h21 Bishop rd
" Paul (Beulah) prof ENC h72 Willow
Willy Northcote (Sarah) supt 662 Adams h 104 Colby rd
Wilmarth Robert J (Alice P) emp BSCo h inq do
Wilmot Marion Mrs h32 Hanna
Wilson Alex W (Anna) emp BSCo h5 Shaw
" Alfreda wid Charles r45 Sharon rd
" Alice B pastry supvr h100 Revere rd
" Andrew H (Mary E) ptnmkr h66 Chapman
" Ann wid John r115 Monroe rd
" Ann C assembler Keystone Mfg Co r12 O'Connell av
" Ann E emp Bra r339 Washington
" Arlene emp Wey h202 Safford
" Beatrice tchr QHSch res Dor
" Bradford F (Anna) emp B h52 Spring
" Building 671 Hancock
" Clark W (Helen N) service mgr Robot Laundry Mach Co h24 Carlson
" Claude S (Ellen) draftsman BSCo h305 Washington
" Clement G pipefitter Hing r Revere rd
" Daniel A slsmn Brockton r339 Washington
" Daniel T (M Alvina) watchman h339 Washington
" Donald R student r24 Carlson
" Edward B (Jacquelin C) ins agt Q h10 Gordon
" Edward B Jr emp BGWks r10 Gordon
" Elliot T tchr Coddington Sch res S Wey
" Elsa J wid Norman M h293 Washington
" Emerson (Marion) dist mgr B h91 Dimmock
" Everett C (Christina) contr 17 Granger h do
" George (Anna) grinder BSCo h12 O'Connell av
" George Jr r12 O'Connell av
" George A (Ruth M) prin QHS h96 Revere rd
" Gilbert (Martha L) retired h120 Curtis av
" Gregory M (Priscilla S) mgr Underwood Corp Samas Punch Card Div B h57 Knollwood rd
" Harold M (Mary F) emp B h95 Merrymount rd
" Harry h40 Butler rd (7)
" Harry L (Ann C) emp Eastern Mass St Ry Co r377 Palmer
" Harry L Jr (Marion L) emp Hing Depot h 377 Palmer (3)
" Helen emp Peter Pan Cleaners r12 O'Connell av
" Ignatius L (Harriet F) emp B Navy Yd h16 Claremont av
" Jack C USMM r163 Clay
" James D (Dorothy) emp BSCo h14 Richard
" James E (Helen P) emp B h58 Weston av
" James E (Clara) emp Waldorf System B h22 Argonne
" James N (Gertrude M) emp BGWks h29 Ellington rd
" Jane R emp B h4A Appleton
" Jeanne nurse QCHosp r25 Old Colony av
" Joan (Anna) grinder Wol Foundry r24 Fench
" John (Helen) emp NYNH&RR h49 Wall
" John retired r57 Sixth av
" John clk B r305 Washington
" John N retired h57 Sixth av

" John T (Barbara) const wkr h9 Burnes av
" John W (Ruth E) eng B h234 Norfolk (6)
" Julia h100 W Elm av
" Katherine N wid William W prop W W Wilson Real Estate h671 Hancock
" Kenneth R USN r24 Carlson
" Marian E emp B h20 Safford
" Martha J wid Robert h100 Billings rd
" Norman L (Ruth B) phys 59 Coddington (8) h10 President's la (4)
" Olive G Mrs cashier Prudential Financial Corp r125 Elm
" Paul (Sarah E) supt Charlestown Navy Yd h144 Reservoir rd
" Paul (Lee) chem B h1380 William T Morrissey blvd
" Ralph D (Ann) USN h68 Dysart
" Reginald (Florence) emp Linoleum Center h105 Taffrail rd (13)
" Robert emp BSCo r57 Sixth av
" Robert G (Jean B) emp Q Water Div h21 Beacon
" Robert H (Gertrude) lab Hing h49 Grafton
" Robert J (Marjorie E) emp B h10 Brockton av
" Roland E emp Quints Florist r95 Merrymount rd
" Russell (Julia) emp Fore River h23 Mound
" Ruth C emp Touraine Dress Shop r8 Gilmore
" Sarah E wid Charles h166 Presidents la
" Thomas H (Nan B) sta fireman h325 Newport av (47)
" Vanie O (Margery C) emp BSCo h12 S Central av
" W Floyd (Janice L) elec Lynn h32 Greenleaf pl
" Walter retired h4A Appleton
" Walter G (Elizabeth) draftsman BSCo h150 Merrymount rd
" Willard W (Ruth) h4 Taffrail (1)
" William (Edith G) emp Nourdan Co B h71 Rawson rd
" William F (Janice L) eng Otis Elevator Co B h44 Newton av
" William J emp H P Hood & Sons res Holbrook
" William G (Mary A) wood sawyer h333 Water
" William J (Ruth E) bus B h22 Greenview
" Woodrow J (Hazel) eng h66 Whiton av
" —see Willson
Willson David emp BSCo r596 South
" Dean (Ruth) USN h31 Bishop rd
Wiltshire Kenneth D emp B h504 Sea
" Robert E (Beulah) firefighter QFD h141 Upland rd
Winchenback Roscoe r337 Billings rd
Winchus Lillian emp Conrad Nobili res Dor
Winders Christopher (Maud E) retired h71 Hancock
" Christopher T prop Winders Co r71 Hancock
" Clifton H 45 Hancock r71 do
" Co Christopher Winders prop 71 Hancock
" Cyril W (Lillian E) bus opr EM St Ry h 964 Hancock
" Helen emp B r35 Spear (6)
" Jennie wid John r235 Newbury av
" Martha emp B h35 Spear (6)
" Robert (Ruth) emp Columbia Trans Co Inc r71 Hancock
" Ruth (Mrs Robert) emp RMfgCo r71 Hancock
" Sydney C USA r71 Hancock
Wineonpaa Arnold r16 Arthur
Winer Bldg 1426 Hancock
" Edward (Thelma) prop Franklin Sign Studios signs res Hull
" Meyer (Mildred) pres-treas Winer's Hardware Stores and prop Sanborn & Damon Co res Bra
" Nina M Mrs h65 Monroe rd
" Robert E (Laura E) h21 Moreland rd
Winer's Hardware Stores Inc pres-treas Meyer Winer 1350 Hancock warehouse 92 School
Winerip Harold emp QPL res Revere
Winfield House The Winfield L Strout prop 853 Hancock
Wing Charles A Rev (Katherine) minister First Parish Church (Unitarian) h65 Dixwell av
WING FLORA (Mrs Richard S) cataloguer Thomas Crane Public Library res Weymouth
" Lendall B (Viola) carp W H Haslett Co res Bra
" Leonard L (Aurora) carp W H Haslett Co res Bra
" Lew prop Lew Wing Laundry res Boston
" Lew Laundry Lew Wing prop 533 Washington
Wingersky Eliot (Aurelia P) slsmn h56 Longwood rd
Wingo Robert N (Dorothy M) shipper 26 Spruce h80 Hall pl
Wingrove Arthur E (Bertha H) insp h291 Newport av (34)
Winkler Thomas F (Emilie K) photo-engraver B h82 Palmer
Winn Frances S r74 Lincoln av
" Robert M (Alice J) emp B h74 Lincoln av
Winnett George H (Anna M) bus B h149 Harriet av
Winokur Harry treas Dunklin Donut of Mass Inc treas Industrial Luncheon Service Inc res Newton
Winquist Agnes F wid Henry r73 S Walnut
" Aima M r21 Norton rd
Winship Joseph retired h453 Adams
Winslow Hazel r7 Bird
" Helen Mrs h52 Willet
" Lillian Mrs h7 Bird
" Lillian wid Harold F h121 Marlboro
" Mabel M wid Temple A h561 William T Morrissey blvd
" Marion H wid Ralph C h2 Albion rd
" Ralph E (Jennie A) yacht designer 39 Ridgeway dr h do
Winsor Frederick W (Marguerite L) pur agt B h82 Hamden cir
Winston Churchill E (Janet F) emp B h28 Shennen
" George H (Genevieve) emp B h52 Faxon rd
Winter Oscar (Hilda M) mach BSCo h41 McDonald
" Sulo O (Kerthu S) mach BSCo h86 Town Hill

Wintermeyer Louis (Phyllis) emp Dor h18 First
Winters George F (Eleanor) emp B h260 Everett
Winther Florence J h13 Willett
" Howard W emp TR&SCo r13 Willett
Wiot Frank C (Helen P) emp B h39 Davis
" Frank C Jr student r39 Davis
Wipfler John bus opr EM St Ry res Mattapan
Wirta Henry E h239 Granite
" Paul E (June A) emp QCHosp h239 Granite
Wirtanen Charles (Nellie S) carp Fore River h 19 Pontiac rd
" Leonard emp BGWks r19 Pontiac rd
Wirth Harry W (Ruth) sub contr h14 Martell rd
Wirtz Anne L emp National Casket B r64 Phillips
" Earl H (Justine A) emp Hoods Milk Co h 45 Wayland
" Helen F opr NET&TCo r64 Phillips
" Herman F prop Point Vacuum Cleaner Service h17 Cherry
Wise Alfred J (Anne W) h63 Brook rd
" Ann Mrs emp 1089 Hancock r63 Brooks rd
" Delbert F (Jennie I) student h72 Albertina
Wiseman Gilbert J (Myrtle S) com trav h62A Bay State rd
" John T (Clara A) retired h79 Dimmock
" John T Jr (Marjorie J) r79 Dimmock
Wisener Ward r24 South
Wishart Ernest L (Edith F) clk Q PO h15 Seymour
" Robert (Sarah) loftsman BSCo h498 Beale
Witham Lester A (Mary) emp B h15 Orchard
" Louis (Mollie) emp BSCo h23 Hull
" —see Whitham
Witherell's Candies of Wollaston 21 Beale William Duggare prop conf 21 Beale mgr Ruth M Tucker
Witt Nelson E bus opr EM St Ry res Canton
" Richard T (Barbara) emp MDC res Mattapan
Witte Frank E (Cora M) printer B h400 Highland av
WITTET EARLE P (Ethel H) office mgr North Quincy Garage Co Inc res 15 Halifax Jamaica Plain
Witting Mary r30 Deldorf
Woeller Anna O r38 Royal
Wohl Bernard R (Helen) mgr Bell Shops res Hull
Wohlander David T (Maria C) h62 Plymouth
" Elizabeth I sten Bra r62 Plymouth
" Gustaf carp h10 Brooks av
" Karl A emp Vulcan Tool Mfg Co r10 Brook av
Wohlford Paul (Marjorie) USA h3 Ridgeway
Wojciechowski Joseph J r291 Beale
" Steven (Elizabeth) slsmn h291 Beale
Wolbarst Irwin H (Charlotte L) eng B h84 Alrick rd
Wolf Alfred E (Shirley) emp Camb h89 Harvard
" Samuel (Etta E) agt Prud Ins Co h230 Quincy av
" William (Rebecca) emp QPWks Dept h38 Harrington av
Wolfarth Mary E Mrs theater and radio editor B h94 Bay View av
Wolfe Bernard K (Eleanor S) prop Dairy Queen 645 Adams h100 Furnace Brook pkwy
" Bernard M (Elsa) emp SB h244 Newbury av
" Charles E bus opr EM St Ry res N Wey
" Evelyn (Mrs Philip W) emp Brigham's Confectionery h36 Berlin
" Gerald R (Virginia W) plumber h139 Norfolk
" Philip W (Evelyn M) clk PO Quincy h36 Berlin
Wolfenden Olive M) tchr Atherton Hough Sch r8 Herbert rd
" Randall B (Olive M) mach B h8 Herbert rd
Wolff Barbara D student r70 Carlisle
" Donald W student r9 Ebbett av
" Edward E (Georgianna R) patternmkr h9 Ebbett av
" Eva Mrs emp Hub Carriage Co h15 Mechanic
" Joseph E (Mabel P) emp Industrial Luncheon Service h70 Carlisle
" Sandra sec B Ins Co B r15 Mechanic
Wolforth Richard F (Lucy) USMC h33 Prospect av
Wolfson Daniel prop United National Market res Dor
Wolkow Irwin M (Selma R) claims assistant US Social Security Admn h176 Summit av
Woll Elsie M tchr Mt Vernon NY r48 Walker
" H Norman woodwkr h48 Walker
Wollaston Apartments 20 Fenno
" Awning Co Francis A Biron prop 52 Wayland
" Boulevard Bowladrome treas Morris Vigoda 679 William T Morrissey blvd
" Bowling Alleys Fred Scrocco prop 81A Beale
WOLLASTON BRASS & ALUMINUM FOUNDRY INC non ferrous castings 31 Fayette pres Richard C Tibbetts treas Edward H Tibbetts see p 117
" Chambers apts 291 Newport av
WOLLASTON CHURCH OF THE NAZARENE 37 East Elm av tel GR 2-5669 Rev J Glenn Gould DD pastor residence 29 Dunbarton rd tel GR 2-1967 Sunday services SS 10:00 a m, morning worship 11 a m, Young Peoples Society 6:30 p m, Evangelistic service 7:30 p m, Wed prayer meeting 7:30 p m see p 41
" Congregational Church Rev Roland W Nye pastor 38 Winthrop av cor Lincoln av Wol Sun services 10:45 a m, Church School 9:30 a m, 10:30 and 10:45, Young People's meeting 5 and 6:15 and 8 p m
" Credit Union 622 Hancock pres William A Anderson v-pres Louis S Cashman, treas Milton Biller, asst treas Florence M Biller
" Do-Nut Shoppe Charles Condos prop 17 Beale

" Evangelical Lutheran Church pastor vacant 550 Hancock services 9:30 a m and 10:45 a m winter and summer 9:30 a m only

WOLLASTON FEDERAL SAVINGS & LOAN ASSOCIATION 15 Beach tel PR 3-0750 pres Frank A Marston v-pres Charles W Bailey exec v-pres Milton B Wiggin, treas-asst v-pres William S Howard, asst v-pres Harry Burr, asst treas George A McIntire, sec Stanley H Richards, asst sec Gloria Morgan, asst sec Mary L Reilly, attorney Henry W Keyes see p 6

" Florist Patrick J Gorham prop 679 Hancock
" Foundry Corp div of P Scale Co Alfred Sorenson mgr 5 Holbrook rd
" Golf Club George A Morgan mgr 357 W Squantum
" Hardware and Appliance Service Edward A Nicholas prop 712 Hancock
" Lobster Co (Leslie C Power, Minard N Smith and Arthur W Smith) 749 William T Morrissey blvd
" Lobster House restaurant 797A Qilliam T Morrissey blvd
" Lutheran Church pastor 588 Hancock
" Masonic Temple Assn 20 Beale
" Methodist Church Rev Victor V Sawyer pastor Rev Charles D MacLagan asst pastor John Hosford sexton 40 Beale service 10:45 a m, SS 9:30 a m Intermediate 6 p m YF 7 p m
" Nursery School and Kindergarten Mary A Buker prin 347 Beale
" Nursing Home Herbert L Gore prop 445 William T Morrissey blvd
" Park Apartments 71 Marlboro
" Pet Shop Stephen L Smith Jr prop 618 Hancock
" Pharmacy Benjamin A Gallant prop 323 Newport av
" Post Office Beach cor Hancock
" Public Market David Sisson prop 24 Brook
" Tailors Albert Finger prop 690 Hancock

WOLLASTON THEATRE Joseph J McDermott mgr 14 Beale

" Townsend Club meets Monday 7:30 p m 86 Beale
" Unitarian Church Rev W Wallace Bush pastor 151 Beale Wol Sun services Junior Church 10 a m church ser 10:55 a m
" Wallpaper Co (Elizabeth & Roland Mills) 658 Hancock
" Wine & Liquor Co pres-treas Albert Slate mgr Paul B Slate liquor 54 Beale
" Yacht Club 692 William T Morrissey blvd

Wollen Knute V (Lorraine) emp B Consolidated Gas Co h33 Bishop rd
Wong David emp Howard D Johnson r27 Granite
" George emp Howard D Johnsons r27 Granite
" Hyman USA r227 Granite
" June (Chin Shee) h227 Granite
" Lily emp NET&TCo r227 Granite
" Peter emp Marinucci Bros r227 Granite
Wood Alice L emp Wol branch Granite Trust Co res N Wey
" Alfred J USN r10 Curlew rd
" Anna L wid William C r33 Cheriton rd
" Annie M r67 Hodges av
" Beatrice M clk B r83 Billings
" Catherine M emp NET&TCo r299 Billings rd
" Charles R (Mary) emp city h299 Billings rd
" Charles W (Gladys E) emp Hing h168 Taffrail (2)
" Delia B Mrs dom r12 Yardarm la
" Dorothy nurse QCHosp res Wey
" Edgar A (Helena E) bus consultant Camb h157 Vassall
" Edmund M (Margaret) emp BSCo h33 Revere rd
" Edward E (Beatrice E) mech Scituate h35 Moffat rd
" Eileen W tchr Gridley Bryant Sch r33 Cheriton rd
" Elizabeth M student r31 Weymouth
" Elmer emp B h64 Arnold
" Francis (Phyllis) truck driver h11 Wollaston av
" Francis E (Maude E) USMS h83 Billings
" Fred W (Madeline B) emp Marblehead h421 Granite
" Frederick L (Dorothy E) emp Stone & Webster Inc B h134 Prospect av
" Gene T (Ella A) mach BGWks h6 Nut Island rd
" Georgie wid William M h247 Beale
" Harold D USN r299 Billings rd
" Henry B (Leona S) retired h43 Ellington rd
" J Ralph (Marie) emp MTA h166 Willard
" John A (Sybil A) emp B h165 Washington (3)
" Leila F (Mrs Mathew W) prop Forbes House Nursing Home h26 Hobomack rd
" Leon G S (Marion L) res eng Foxboro h35 Acton
" Leon G S student r35 Acton
" Lillian A dom Hull r83 Billings
" Mary H waitress Linda's B r10 Curlew rd
" Mary J Mrs r29 Whiton av

WOOD MATTHEW W (Leila F) prop Wood's Hardware & Supply Co h26 Hobomack rd

" Maude tchr SJHS res Marshfield
" Maurice E (Charlotte E) elec B h7 Piermont
" Philip J (Florence M) pres Andreoli Inc Lowell Mass h52 Sealund rd
" Ralph J (Marie E) emp MTA B h166 Willard
" Robert (Jean M) lab NET&TCo h60 Connell
" Thomas E (Alice) custodian Snug Harbor Sch h26 Winthrop
" Thomas H emp Holy Cross College r26 Winthrop
" Vernon L (Margaret A) mech B h10 Curlew rd
" Virginia A sten B r7 Piermont
" William E emp Dottie Dunbar Restaurant r11 Francis av
" William F mech Yellow Cab r180 Main
" William W (Edith D) artist B h243 Marlboro
" —see Woods

WOOD'S HARDWARE & SUPPLY CO Matthew W Wood prop 673 Hancock tel MA 9-1770 see p 71
Woodaman Lewis A (Caroline) emp B h75 Chapman
" Richard (Marlene) seaman B h1 Sachem pk
" —see Woodman
Woodbine Apartments 58 and 60A Woodbine
" Bldg 56 Woodbine
WOODBURY C Y INC heating fuel oils Williams Oil-O-Matic oil burners and Lennox Furnaces 46 Franklin tel MA 9-3000 pres-treas Mrs Catherine Y Woodbury v-pres Glen H Woodbury clk of corp Curtis M Woodbury see p 80
WOODBURY CATHERINE Y (Mrs Elmer M) pres-treas C Y Woodbury Inc h138 Franklin
" Charles (Agnes C) hostler NYNH&HRR h175 Milton
WOODBURY CURTIS M (Barbara) clerk of corp C Y Woodbury Inc res 224 Middle Braintree tel BR 2-3057-J
" Elmer M (Catherine Y) retired h138 Franklin
WOODBURY GLEN H (Marjorie M) v-pres C Y Woodbury Co res 187 Storrs av Braintree tel BR 2-4051
Woodbury's Inc liquors 688 Hancock pres-treas Ralph W Hood clk of corp Mrs Mary C Laing
Woodcook Evelyn E emp RMfgCo h45 Randlett
" Mary L emp S Bra r45 Randlett
Woodford James P (Agnes W) emp B h86 Broadway
" Martha r90 Kemper
Woodhouse Harry M (Edith L) emp B h178 Atlantic
Woodman Arthur W prop Woody's Tydol Station h45 Lawn av
" Elwin A r892 Sea
" Lillian A wid Judson S h12 Packard's la
" Mary H Mrs h30 Beebe rd
" Olive M Mrs emp JP h892 Sea
" —see Woodaman
Woods Alice R clk B r76 Tyler
" Ann clk B r41 Rawson rd
" Arthur A (Helen J) mach Am Can B h114 Everett
" Charles A (Geraldine S) asst div mgr P Lorillard Co B h21 S Central av
" Charles H (Salone E) printer B h52 Thornton
" Charlotte M (Woods Gulf Station) r19 Everett
" Frederick (Ann) slsm B h12 Figurehead la (1)
" Gulf Station (William, Charlotte M and John Woods) 1109 Hancock
" Helen J wid William L h76 Tyler
" James emp Coronet Cleansers Inc r85 Grandview av
" James J (Olive) prop Wood's Variety Store 56 Woodbine h3 Greenwood av
" James W (Elma A) emp Sparkle Cleaners h85 Grand View av
" Jene A emp NET&TCo r76 Tyler
" John (Woods Gulf Station) res Wey
" John P (Mary E) clk Wol PO h85 Edwin
" L Scott retired h118 Bellevue rd
" Martin J (Rose A) plumber h433 Furnace Brook pkwy
" Mary E (Mrs John P) emp Thrift Shop for Men h85 Edwin
" Robert (Bernice) emp PSCo h19 Avalon
" Rose wid Charles r575 Quarry
" Thomas P (Helen A) slsm h41 Rawson rd
" William J (Mae) emp BSCo h188 Whitwell
" William L (Doris C) (Woods Gulf Station) h189 Everett (5)
" —see Wood
Woodsome Urban L (Priscilla W) emp Hotel Statler B h3 Holyoke
Woodsum Wesley R r29 Ruggles
" Wilfred P (Florence M) emp N Quincy Taxi h8 Myrtle
Woodward Alan H (Sybil G) mach Wollaston h175 Atlantic
WOODWARD ALBERT J CLU (Katherine G) Life Insurance agent and associate Paul E Hurley Insurance Agency tel PR 3-3345 res 1898 Washington Braintree tel BR 2-1508
" Arline I tchr Hing r8 Gilmore
WOODWARD CHAUNCEY pres-treas Woodward's Spring Shop Inc h71 Robertson tel GR 2-1274
" Doris E tchr Gridley Bryant School h8 Gilmore
" Harry L (Vivian E) emp Lever Bros Camb h239 S Central av
" John W (Margaret C) slsm h35 Newbury
" Norman C retired r35 Campbell
" Oakley E (Marie) student h34 Warwick
" Percy J emp NHRR r71 Robertson
WOODWARD SCHOOL FOR GIRLS Katherine Bacon principal 1102 Hancock cor Greenleaf see p 73
" Walter W slsm 63 Canal res Bra
WOODWARD'S SPRING SHOP INC agents Eaton Spring Lockheed hydraulic brake service 63 Canal tels PR 3-1200 and 3-1201 pres-treas Chauncey Woodward see p 35
Woodworth Gilbert J (Laura B) clk PO Wol h132 Phillips
" Helen C nurse Mass General r103 Walker
" Jay USA r132 Phillips
" John T (Ruth S) emp B h214 Safford
Woody's Tydol Station Arthur W Woodman prop 647 Washington
Wool Dorothy A clk B r224 Shellton rd
" John F (Elizabeth A) emp B h224 Shellton rd
" Shop of Quincy Mrs Ada O Spencer prop 7 Saville
Woolacott Alfred Jr (Elizabeth N) acct B h61 Stedman
Woolridge Roy r203 Fayette
" Thomas h203 Fayette
Woolfson Ellen Mrs sum res 131 Darrow
Woolsey William E (Louene H) real estate 329 Newport av h188 Warren av
" William H (Lois) emp B h68 Hodges av
Woolworth F W Co Donnell M Carr mgr variety 5-7 Beale Harry J Tucker mgr 1362 Hancock
Worcester Elizabeth emp QCHosp res Camb
" Helen M emp National Shawmut B r82 Glendale rd

" Wayne J (Ethel C) slsm Globe Co Chicago Ill h82 Glendale rd
Wordell Elmer L (Beatrice J) mach TR&SCo h10 S Central av
" —see Wardle and Wardwell
Worden Clayton G (Virginia B) brakeman B&MRR h34 Bates av
Work Marion E clk USMach Co B h71 Fenno (2)
Workman Robert E emp H P Hood & Sons res Bra
Wormald Vincent emp QPL res Wey
Worrell Dorothy r51 Independence av
" Stanford J (Theresa R) USN h34 Figurehead la (41)
" Stanley (Theresa) USA h Figurehead la
Worsdell Vera W clk B r115 Upland rd
Worth Albert V (Jennie M) retired h5 Whiton av
" Albert V Jr USMM r5 Whiton av
" Harry R (Julie M) emp I J Fox Co B h32 Estabrook rd
" Harry R Jr USN r32 Estabrook rd
" Leon acct Howard Johnsons r5 Whiton av
" Russell W (Rita M) h75 Taffrail rd (4)
Worthen Edna S wid Shirley E assembler S S Pierce Co B h67 Willow av
Worthing Lewis K (Doris) USN h inq 20 Alrick rd (2)
Worthington H N Co Henry N Worthington Jr prop conts 159 Newport av
" Henry N Jr prop H N Worthington Co h93 Bigelow
" William J H (Alma M) wool broker B h22 Squanto rd
Worthley Albert R (Charlotte) farmhand h30 Nelson
Worthylake Mary A r41 Albion rd
Wortzman Sidney emp S H Couch Co res Roxbury
Wotton Myra M student r323 Franklin
" Myron K (Mary J) clk B h323 Franklin
" Robert M USMM r323 Franklin
Woznik Theodore L (Sally D) emp M&M Transit Co h73 Woodcliff rd
Woznock William r757 Washington
Wray Martha R r213 Billings
" Ronald student r98 Edwin
" Walter Jr r98 Edwin
Wren Helena wid David r1371 William T Morrissey blvd
" Jessie wid Fred h100 Old Colony av
Wrenn Frank P (Lucy M) slsm 198 State B h941 Furnace Brook pkwy (3)
" Irma J tchr r Furnace Brook pkwy (3)
Wright Albert F (Louise B) prop Wright's Fish & Chips Shop res Milton
" Alfred E (Edith A) teller First National Bank B h inq do
" Alice M wid Rob A h123 Brook
" Allen W mach MMWks r438 Beale
" Andrew G (Dorothy) emp Walpole h39 Carle rd
" Arthur B (Shirley C) mech 50 French h92 Atlantic
" Barzillai E (Laura B) retired h35 Piermont
" Bessie E r31 Silver
" Charlotte wid Robert A r31 Milton rd
" Chester H (Esther H) ins adjuster h315 Farrington
" Eliza wid Willie r425 Sea
" Ellen wid Crispin h23 Summer
" Ellen nurse Mass Memorial Hosp r38 Charlemount av
" Frances E student r72 Davis
" Francis J (Helen D) mach BGWks h72 Davis
" Frederick P (Margaret L) h31 Rawson rd
" Grace E emp B h12 Muirhead (2)
" Guy A (Elizabeth M) plant foreman Mathewson Mach Co h7 Sagamore av
" Henrietta Mrs h15 Campbell
" John r72 Davis
" John A USA r72 Davis
" John A (Eleanor S) emp Grant Gear h62 Raycroft
" John A Jr student and emp Capitol Super Mkt r62 Raycroft
" John E (Ruby M) slsm Hartford Conn h136 Elliot av
" Jordan E emp BSCo h14 Intervale
" Leonard (Eleanor) emp Math Mach Co h70 Watkins
" Marion F lab X-Ray tech Daniel M Swan res B
" Mattress & Upholstery Co (Alexander and David Freedman) 68 Beale
" Maynard E (Martha A) emp Select Ice Cream Corp h433 Newport av
" Reubin A (Mary B) emp B h3 Island av
" Richard W USA r17 Ditmar
" Robert J emp C Y Woodbury Inc res Bra
" Samuel R retired h51 Channing
" Steven A (Mary) emp SB h113 Huckins av
" William (Lilly) retired h147 Park av
" William C retired h9 Silver
" William E (Margaret A) h103 Brackett
" William F (Edwina F) mech White Bros h34 St Germain
" William M Jr (Helen M) emp B h205 Hobart
" William W lawyer 1400 Hancock (46) res Hing
Wright's Fish & Chips Shop Albert F Wright prop restaurant 699 Adams
Wrightman Charles H (Eleanor L) emp B r67 Ruggles
" Joseph retired h67 Ruggles
Wrightson Isabella r16 Dysart
Wrigley Walter (Dorothy B) prof MIT Camb h93 Grand View av
" Walter (Frances) emp B h48 Albertina
Wrublewski Edward S (Gertrude M) emp BSCo r24 Chase
" Ralph (Minnie) retired h24 Chase
Wuerth Francis J (Marion) emp BSCo h5 Roselin av
" John E (Eva E) capt QPD h155 E Squantum
" John E J USMC r155 E Squantum
" Margaret M r6 Willard
Wuolle Amanda Mrs h50 Smith
" Elsie r50 Smith
Wuorela Aili r40 Copeland
" Aino nurse Milton r40 Copeland
" Armas (Amelia) retired h40 Copeland
Wuori Pauline sec QCHosp r21 South Junior ter
" William A (Margaret) emp Old Colony Crushed Stone Co h69 Gilbert

Wyatt James E (Florence) USN h10 Huckins
Wye James (Marie L) bus B h69 Clement ter
Wyer Harold E (Faith B) time study eng Cranston h157 Everett
Wyke Charles M (Ellen E) emp B h30 Quarry
Wylde Albert F (Gladys M) agt Met Life Ins Co h39 S Bayfield rd
" —see Wyldes Wilde and Wildes
Wyldes Edward L (Helen M) elec B h334 Elmwood av E Milton
Wylie Emmons K (Mabel E) slsm Lamson & Hubbard h142 Bromfield
" Hattie E wid Fred S wid Fred S Christian Science practitioner 309 Safford h do
" Mabel H wid William J h138 Independence av
WYLIE W EDGAR (Hattie S) scout exec Boy Scouts of America Quincy Council Inc h38 Greenview tel PR 3-7181
Wyllie Lillian C sec B r138 Independence av
Wyman Arthur W (Abigail) emp B h10 Ridgeway
" George L (Edna F) patrolman QPD h328 South
" John (Eileen) emp BSCo h36 Edinboro rd (3)
" Sarah wid Gus r11 Botolph
Wynne Frank (Mary) header opr TR&SCo h219 Billings rd
" Thomas V (Elizabeth B) lab Manchester h278A Granite
Wynot Parker E (Helen S) emp Wey Coop h53 Marshall
Wynott Edna Mrs emp Bra r54 Merrymount rd
Wysocki Stanley V (Arlene S) emp Babcock and Wilcox B r332 Copeland
Wziley Earl H r105 Doane (2)
" Florence wid Harold h105 Doane (2)

XAVIER EDWARD emp B h11 French
Xidea Michael (Katherine J) emp JP h87 Granger

Y M C A BUILDING 61 Washington tel GR 2-5780
Yacobian Arthur A (Margaret E) prop South Shore Carpet Cleaning Co h359 Beale
" Gregory (Mary) pres-treas Colony Rug Co h411 Highland av
Yacubian Arthur E USAF r235 Beach
" Edward A (Susan) prop Eddie's Shoe Repair h235 Beach
Yaeger—see Yoerger
Yaffee Diane (Mrs Morris)(Copeland Cleansers) res Dorchester
" Morris (Diane) (Copeland Cleaners) res Dorchester
Yakavonis Annie Mrs r42 Ellerton rd
Yakus Milton (Martha) emp Ace Recording Co h69 Alrick rd
Yale Marie L wid Alfred W h85 Standish av
Yalowchuck John J factory wkr r514 South
" Stanley A foreman r514 South
" Stella H wid Jacob h514 South
Yanarella William M h67 Littlefield
Yanoff Joseph (Bella) mgr Cottage Yarn Shop h74 Lancaster
" Morris (Ida) prop Cottage Yarn res Newton
Yangovitch Victoria Mrs h208 West
Yankowski Charles C (Irene D) emp B h53 Young
YARRINGTON GEORGE A (Katherine E) exec dir Quincy Taxpayers Association Inc and public accountant 19 Russell h do
" Katherine E (Mrs George A) bus B h19 Russell
Yastas Victor P (Aldona) emp Braintree Weymouth Pumping Station res B
Yates John (Hildegarde) emp PSCorp h119 Crabtree rd
" Robert E (Alma T) retired h10 Remington ct
Yaxter John P (Margaret C) elec h84 Norton rd
Yeager Bessie L wid Henry r100 Bigelow
" Frank H emp B r156 Kemper
" Louis retired r156 Kemper
" William J painter B r156 Kemper
" —see Yoerger
Yeaton Louis W (Elizabeth C) emp Herrick Co B h61 Rogers
Ye Hobby Shoppe Mrs Catherine R Buckley prop 329 Willard
Yee Eva Mrs h82 Myopia rd
" Gim Yee (Boy King Fong) prop Harry Yee Laundry r349 Newport av
" Harry laundry Yee Gim Yee prop 349 Newport av
" Henry (Ken) prop Henry Yee's Hand Laundry h167 Beale
" Lew H (Tom See) laundry 57A Granite h do
" Mabel emp B r82 Myopia rd
" Raymond clk B r82 Myopia rd
" William tchr Q Trade Sch r82 Myopia rd
Yee's Henry Hand Laundry Henry Yee Yee prop 167 Beale
Yegazar Haroin (Ruth A) prop Capeway Diner res Dor
Yeingst Ralph W (Gertrude) emp Braintree -Weymouth Pumping Station h130 Bay View av
YELLOW CAB CO Laurence H Mattie prop taxicab 14 Saville tel PR 3-6262 main office 19A Saville see p 130 and front edge
Yendley Louis M r172 E Elm av
Yeneso Jean sec John D Hewitt r162 Beach
Yeoman Frank E (Clara J) emp PJ Dinn Co B h115 Winthrop av
Yerxa Alice Mrs emp Quincy Telephone Answering Service r67 Spear
" Betty Anne emp White Bros r60 Spear
" Gladys T checker Pilgrim Laundry h9A Old Colony av
" Henry B vocalist Everett r71 Beach
" Paul S (Alice M) emp B Edison Co h60 Spear
" Percy S (Katherine B) emp B h71 Beach
" Vaughn A (Ruth J) mgr Adams Theatre h15A School
Yngve Carl D mach r140 Newbury av
" Constance W Mrs emp B h140 Newbury av
Yoerger Beatrice Mrs h93 Rockland
YOERGER KENNETH E (Irene N) electrician Bethlehem Steel Co and harbor master City Hall h14 Brockton av

" Kenneth E Jr r14 Brockton av
" Roy appr draftsman BSCo r93 Rockland
" —see Yeager
York Bernard A (Dorothy E) emp NETCo h33 Yardarm Lane (1)
" Bertha P wid George F h75 Shawmut
" Charles W janitor NET&TCo r75 Shawmut
" Edgar C (Lillian J) clk PO B h107 Rice rd
" George USA r75 Shawmut
" Harry (Margaret V) emp Brockton r53 Marlboro
" Henry G (Mary G) real estate 738 Hancock h do
" Marguerite F wid J William h85 Bellevue rd
" Roger tchr QH Sch res Belmont
Yorke Arden emp B r35 Appleton
Youdis Guido (Carmella) emp Fore River h81 Quincy
" Pasquale retired r86 Willard
Young Adeline W wid Leon H h8 Victoria rd
" Allan USA r41 Beechwood
" Angus S retired h136 Winthrop av
" Anne G Mrs mgr Miller Stile Inn h36 Miller Stile rd
" Anne V Mrs emp R Mfg Co h11 Rockland
" Annie wid Dennis h8 Sixth av
" Arthur J (Florence) mach h156 Liberty
" Arthur R (Alice V) steam fitter BSCo h10 Trescott
" Betty sec to pres ENC r44 Central
" Charles E student h53 Young
" Charles P Jr student r33 Whitney
" Chester W elec 95 Madison av h do
" Clarence J (Alice W) draftsman BSCo h59 Waterston av
" Claude (Lillian) clk Wol PO h17 Davis
" Clifton H (Lillian M) slsm h18 Prospect
" Daniel L (Mary) emp BSCo h10 Pembroke
" David J (Madge C) bus B h28 Albany
" Donald P (Shirley) emp Bedford Variety h45 Euclid av
" Edward r69 Arnold
" Edward F (Dorothy F) mgr Kay's Delicatessen and mgr Quality Delicatessen res E Bra
" Elizabeth r26 Bayfield rd
" Elizabeth sec to pres ENC r44 S Central av
" Ellen wid George R h27 Shirley
" Ena wid Eddy r63 Botolph
" Francis USA r41 Beechwood
" Frank A (Mary E) emp Camb h34 Dunbarton rd
" Frank S (Edna) emp B h54 Gladstone
" Fred E (Frances J) lieut QPD h85 Belmont
" Ging Sum prop Young's Laundry res Newton
" Gladys L sec Sunbeam Plastic Shop h14 Russell (32)
" Gwendolyn A wid Percy H emp SB h69 Botolph
" Harold E instr ENC r23 E Elm
" Helen E emp B r33 Whitney rd
" Henry (Carrol) emp B h56 Terrill
" Horace USA r73 Mayflower
" Horace B (Jean B) designer Stone & Webster h73 Mayflower rd
" Hugh B (Amelia L) retired r68 Woodward av
" Hugh D (Mary K) emp BSCo h41 Jenness
" Ida L wid Harry K h39 Prospect
" Irene A Mrs emp PSCorp r190 Kendrick av
" Irene C Mrs sten Camb r38 Richie rd
" James F emp BGWks r41 Beechwood
YOUNG JAMES F chr of the board Quincy Mutual Fire Insurance Co and pres Quincy Savings Bank h107 Colby rd Braintree
" John K (Marguerite) tchr NQHS res Wey
" John L student r33 Whitney
" John R (Christine J) emp Norwood h151 Essex
" Joseph A USN r41 Beechwood
" Josephine Mrs r28 Howe
" Kenneth ins agt Prudential L Ins Co res Brockton
" Lawrence A (Christine J) emp BSCo h 41 Beachwood
" Linwood B (Olive) emp B h156 Lansdowne
" Lorimer C (Ethel) emp White Bros h74 Virginia rd
" Mabel wid Eleazer r91 Billings rd
" Madge T emp QCHosp res Wal
" Manley L retired r97 Bay View av
" Margaret E bkpr B h76 Hamden cir
" Marjorie clk B r39 Prospect
" Martha wid Charles F sec B h86 Revere rd (4A)
" Mary A emp Camb r41 Beechwood
" Mary P emp B r33 Whitney rd
YOUNG MEN'S CHRISTIAN ASSOCIATIN OF QUINCY Floyd Folmsbee gen sec 61 Washington tel GR 2-5780 see p 56
" Naomi emp Quincy Motor Co h179 Upland rd (15)
" Norman student r54 Gladstone
" Norman S (Anne F) emp Mc Grath Taxi h136 Winthrop av
" Otto D (Jenny A) emp NYNH&HRR h19 Waterstown av (4)
" Paul emp Youngs' Laundry 43A Franklin r do
" Paul (Katherine) emp Conn r47 Euclid av
" Paul F supvr B r27 Shirley
" Paul G (Evelyn J) television serviceman 50 Captains Walk (3) h do
" Paul N (Fanny T) retired h62 Woodward av
" Pauline I wid Charles R h33 Whitney rd
" Philip T (Barbara J) sec Quincy Mutual fire Ins Co res N Scituate
" Rebecca wid Edwin A h95 Madison av
" Richard (Lillian) emp Matthewson Mach Wks h118 Sea av
" Richard G (Theresa J) emp Industrial Lunch 38 Elm
" Robert B (Alba) granite cutter h90A Old Colony av
" Robert S clam digger r95 Summer
" Roderick (Shirley) student h75 High
" Stanley L USA r73 Mayflower rd
" Walter E (Margaret E) clam digger h95 Sumner

Young Walter W (Mary J) emp McGrath Taxi h164 Safford
" Welcome G Playground 75 Sagamore
" William K shipping clk Westinghouse B r17 Freeman
Young's Laundry Ging Sum Young prop 43 A Franklin
Youngentob Eugene K emp Paine's of Boston res Newton
Youngelaus Beatrice J h58 Holmes (2)
" Frederick J meat mgr First Nat Store 13-15 Granite res Dor
Youngerman Marie tchr NQH Sch res Mattapan
Youngquist Axel (Agusta) emp Weymouth
" Frank painter BSCo r18 Lawn av
" Torsten H (Ruth S) emp B h133 Utica
Youngworth John F (Elizabeth V) draftsman Fore River h29 Standish
" Joseph (Mary) supt B h44 Aberdeen rd
Younie David A USA r87 Turner
" Emerson (Eva J) slsm B h87 Turner
" Emerson S (Paula) auto mech Sea St Garage h50 Winthrop
" Frank N (Elizabeth) emp City Quincy r12 Yardarm la
" John E student r114 Turner
" Raymond A (Barbara) emp Fentles Baking Co h88 Taffrail rd (4)
" Walter (Isabelle) carp 114 Turner h do
" Walter L (Grace) emp NYNH&HRR h99 Lenox
" Walter Jr (Grace E) emp NYNH&HRR h114 Turner
Yourell Harold E (Catherine) emp PSCo h150 Main
Yout Francis emp MTAB r18 Standish av
" Helen wid Joseph r933 Furnace Brook pkwy
" Henry J (Adele J) slsm Sulpho Napthol Co B h14 Wilgus rd
Youtman Barbara r423 Washington
" Berton A emp BSCo h423 Washington
" John USN r423 Washington
Yovino Emanuel J (Pauline J) physician B h242 Adams
" Vincenza r242 Adams
Yowell Joan r233 Water
Yuckienuz William (Margaret) plumber B h 18 Pierce
Yule Mary A wid Christopher r138 Franklin
Yuscavitch John (Helen J) emp B r50 Pawsey
Yusef Mohammed slsmn r514 Washington
Yutz Martha R wid (Alexander H) h16 Billings rd
" Robert R (Minniett) chem P&GCo h25 Safford

ZABLOSKY ANTHONY (Antonia) prop Anthony's Cafe h7 Lawrence
" Paul emp Anthony's Cafe r7 Lawrence
Zabroski Frank (Marjorie) emp B h158 Independence av
Zacchini Aldo (Helen) emp TR&SCo h139 Independence av
" Americo (Helen) checker B h71 Nightingale av
" Richard (Joyce) plumber's helper h73 Nightingale av
Zack Allan student BU r101 Samoset
" Annie wid Abraham dry goods 584 Washington r82 Virginia rd
" Isadore (Ruth G) emp B h32 Alrick rd (4)
" Maurice (Frances) emp Annie Zack h101 Samoset av
Zackrison Ernest W clk PO res S Wey
Zadrozny Michael (Anna) prop New England Window & House Cleaning h95 Dysart
" Olga M sec 84 State B r95 Dysart
Zagarella Frank r142 Elmwood av
" Joseph (Lucy) emp Medford h142 Elmwood av
" Salvatore (Biagia) barber 694 Hancock res Medford
Zagrodny Albert S (Marguerite I) clk Tampa Fruit Co h81 Curtis av
" Michael (Anna) emp Norfolk Iron Works h22 Hyde
Zakazewski John M (Zofia H) retired h332 Copeland
" Wanda T clk NYNH&HRR r332 Copeland
Zakrawski John (Stephanie) machinist h26 Ruthvan
Zall William prop William Zall & Son res Dorchester
" William & Son William Zall prop tobacco 959 Hancock
Zallen Abraham (Anna) treas Zallen Delicatessen h71 William T Morrissey blvd
" Anna (Mrs Abraham) pres Zallen Delicatessen h William T Morrissey blvd
" Delicatessen Inc 53 Billings rd ND pres Mrs Anna Zallen treas Abraham Zallen
Zalomis John r50 Jenness
Zalonka John r11 Ruggles
Zambernardi Anthony M (Louise) emp B h70 Hamilton
Zambruno John (Angie M) emp City h162 Summer
Zamer George J (Nicolena) clk BSCo h27 Merrymount rd
Zanardelli John (Josephine) clk R A Locarni h124 Bunker Hill la
Zaneski Joseph S prop Joe's Shell Station res Weymouth
Zangari Anthony (Philomena) emp Dor h12 Richard
Zanghi Anne Mrs prop Maxine's Beauty Salon res S Bra
" Joseph prop Joe's Livery Service 180 Independence av res Bra
Zannini Alfred (Florence M) bus Rox h64 Conant rd
Zanolli Bruno S (Edith A) cabinetmaker B h13 Lyons
" Primo (Elsa) sta fireman Keystone Mfg Co h426 Willard
Zanoni Adam J (Virginia) plasterer B h45 Grossman
Zanotti Angelo J (Caroline M) h69 Jenness
" Frank clk NYNH&HRR h71 Jenness
Zanowski Pauline wid Stanley h46 Broadway
" Vincent pntr BSCo r46 Broadway
" Walter (Clara) h48 Broadway
Zantzen William E (Gloria) self emp h71 Fenno (3)
Zaporetski Ester emp NET&TCo r77 Columbia
" John (Esther J) emp Norfolk Iron Co r77 Columbia

" Mary emp Providence R I r91 Sumner
" Ursula Mrs h91 Sumner
Zaporosky—see Zaporetski
Zaratani—see Zavatone
Zardis Emanuell (Irene C) emp Watertown r445 William T Morrissey blvd
Zarelli Anthony E (Delma R) credit mgr Hart's Jewelry Inc res Brockton
" Michael (Ida) emp B h183 Phipps
" Nicholas (Agnes) emp B h11 Abigail av
Zarickson Ernest W clk QPO res S Wey
Zarnitz Louis H (Delores R) New England repr L D Davis Co Pa h62 Holyoke
Zaslaw Max prop California Cleaners & Dyers res Dor
Zaumseil Mabelle wid Max r289 Whitwell
Zavatone James USA r184 Independence
" James florist 363 Centre r do
" Leo student r184 Independence av
" Otto (Helen A) (Zavatone Greenhouses) h184 Independence av
" Veronica wid Stephen h363 Centre
Zaverson Joseph J (Edna M) emp Wey h168 Rock Island rd
Zazofski George mgr Thrift-Way Stores Inc res B'line
Zec Charles J (Edith) bus B h117 Upland rd
Zecha Ferdinand (Viola) emp Custom Bag & Cover Co h47 Arthur
Zecker Bernard (Ruth R) emp Hurwitz Beef Co h42 Estabrook rd
Zeidman Joseph (Sadie) clk B h229 Water
" Shirley clk Lincoln's Stores r229 Water
Zeigler Philip emp Patriot Ledger r1419 Hancock
" William F (Matilda M) clk PO h90 Carlisle
Zelinski Alphonso P (Grace M) emp PSCo h62 Davis
Zella Anthony J (Olive M) emp Jackson & Moreland B h24 Sunnyside rd
" John C emp Duncan C Ayles B r24 Sunnyside rd
Zemker Arthur F (Edith W) emp B h29 Ferndale rd
Zeoli Guido F (Barbara A) asst mgr Enterprise Store h291 Elmwood
Zepetella Michael (Martha) supvr shoe repair dept Lincoln Store h108 Forbes Hill rd
Zeppernick Louis C (Della C) emp B h138 Sherman
Zerlin William M E Jr (Nanni) USA h112 Upland rd
Zetterlund Arnold bkpr r96 Bartlett
" Arthur E (Ester) retired r96 Bartlett
" Roy warehouse wkr r96 Bartlett
Zetterquist Signe L wid Nils r136 Hollis av
Zibel Nathan (Eva L) physician 45 Greenleaf h do
" Rebecca tchr r18 Squanto rd
Ziedins Milda R wid Eric emp RMfgCo h7 Billings
Ziegler—see Zeigler
Ziker Nina Mrs clk B r54 Marshall
Zildjian Armand A (Mary) emp Avedis A Zildjian Co res Hingham
" Avedis A (Alice) prop Avedis Zildjian Co h73 Summit av
" Avedis Co Avedis Zildjian prop musicial instrument mfrs 39 Fayette
" Robert (Margaret) slsm Avedis Zildjian Co res Norwell
Zilg Frank A (Mary N) investigator BSCo h43 Estabrook rd
" Mary N (Mrs Frank A) bkpr Quint's Florist r43 Estabrook rd
Zimberg Frederick M (Martha) mach PSCorp h92 Bromfield
" Walter M student r92 Bromfield
Zimmerman Kristop (Lina) mach retired h99 Hollis av
" Lena r14 Franklin av
" Lois F emp QCHosp res Cambridge
" Paul Z (Ella M) emp Whitman h61 Highfield rd
" Paula student nurse r61 Highfield rd
" Robert retired r106 Elm
Zinchuk Michael r25 Lowe
" Nikita (Anna) emp BSCo h25 Lowe
Zinck Charles A (Charlotte E) emp BGWks h242 Everett
" George L (Margaret M) emp Navy Exchange h43 Bird
" George V emp NE Airlines r43 Bird
" Wilfred H (Matilda) retired h34 Charlesmount av
Ziner Rose wid Fred h6 President's la (9)
Ziniti Charles F (Vita) emp Boston School Dept B h46 Alrick rd
Zink Judith I emp QCHosp r27 Upland
" Mary I emp QCHosp r27 Upland
" Walter N (Isabelle) emp A&P h27 Upland rd
Zinkus John P (Alice M) printer B h97 Elliot av
Zipp James H emp QPL res Roslindale
Zirlstein Anna R clk B h544 Washington
Zizzers Francis emp Columbia Trans Co Inc res Norwood
Zoboli George V (Elizabeth) electronic tech MIT h154 Waterston
" Mary wid Partemio r154 Waterston av
Zoehler Frederick W (Sada A) retired h26 Pope
" Wendell F artist B r26 Pope
Zoia Armando (Barbara) mach foreman PS Corp h354 Beale
" Lawrence P (Louise) mach h41 Brooks av
" Nicholas (Dora) prop Powermaster Machine Tool Co h354 Beale
" Peter J (Elaine A) mach PSCorp h107 Holmes
Zoller Mary E wid Fred L h15 Standish av
Zona Joseph (Paula) prop Zona's Beauty Shop Dor h76 Stedman
" Joseph J (Louisa) hairdresser B h39 Dickens
" Pasquale (Edith) prop North Quincy Barber Shop res Rolindale
" Santa hairdresser Zona's Beauty Shop Dor r76 Stedman
Zonta Club of Quincy Meets 1st and 3rd Thursday Ship's Haven
Zoorican Charles emp Goldie's Inc res JP
Zoost John A retired h63 Arnold
" Loretta C emp B h30 Brook
Zopatti Frank (Bertha) eng Volpe h44 Tabor
" Walter A (Barbara S) lab h64 Trafford
Zottoli J Roland (Esther N) attorney B h50 Crabtree rd

Zottoli Joseph T judge B h50 Crabtree rd (sum res)
" Josephine M wid Anthony M r58 Greenleaf
" Robert A (Jeanne) lawyer 1372 Hancock (40-41-42) res Brunswick Ne
Zschau H Leo (Mildred F) emp New Camb h232 Hollis av
Zucker Gordon L student r68 Phillips
" Morris (Evelyn) prop Roller Rink Supply Co h68 Phillips
Zuckerman George (Anne) h14 Norton rd
Zuffanti Dorothy r112 William T Morrissey blvd
" Saverio (Anne) tchr B h112 William T Morrissey blvd
Zuk Ralph emp 39 Franklin res Dor
Zukauskas Peter J (Jeannette B A) emp B h11 Sea av
" Walter J (Inez L) printer Davidson Press Inc B h168 Mason
Zussman Joseph (Ethel) retired h30 Samoset
Zwicker Beulah G draftsman PSCorp r55 Cushing
" Kenneth R (Louise S) osteopath physician 55 Cushing h do
" Verti B emp John Hancock Ins r933 Furnace Brook pkwy
Zwinglas Ona h12 Bass (10)

This is the Sign of the Progressive Merchant

Every City must have a Directory not only to give the names and addresses of its citizens, but also to give that character of progressiveness that would record the names of its people for historical purposes. Everyone has forefathers, these forefathers have made the history of this country; someday you will be the forefather and your descendants can visualize your life's work quicker through the registration in the Directory of your time than in any other way. The BIOGRAPHICAL HISTORY OF THE MASSES IS CONTAINED IN THE CITY DIRECTORY AND IN NO OTHER PLACE. That stamps its importance to the family. To make your history, watch your directory registration to see that it accurately records your position in life from year to year.

LOANS FOR EVERY PURPOSE Prompt Service GRANITE TRUST COMPANY
See Page 3

MANNING'S

Quincy Numerical Street Directory

1955

Copyright 1955, by H. A. Manning Co.

Containing a full list of streets and roads, with the dwellings and stores located thereon. Residences and places of business are designated by their street numbers, numerically arranged. Where houses are not numbered the householders are arranged in the order that they come on the street. Figures in parentheses, following names indicate number of room in building. The △ following name indicates a telephone at that number. The ◎ following name indicates home owner.

LOCALITIES

(AS) Adams Shore, north of Sea, off Shellton rd
Atlantic (North Quincy), north and west to E Squantum and W Squantum
Bellevue, south of W Squantum and west of Highland av
Birch Isle, west of Independence av
Broad Meadows, between Sea and Town River Bay
Chapel Rocks, end Dorchester, Squantum opp Thompson's Is
Cragfoot Springs, path off Administration rd nr Rattle Rock BH
Dublin, south of Union and east of South
Faxon's Beach, William T. Morrissey blvd nr Fenno
French Settlement, Old Coach rd, Mt Ararat, between Common and Adams
(G'town) Germantown, south of Sea and Palmer
Germantown Point, southwest shore Germantown
Great Hill, extreme end Hough's Neck
Gull Point, southeast shore Germantown
(HN) Hough's Neck, east of Palmer between Rock Island Cove and Quincy Bay
Long Point, on southerly side, nr mouth of Black's Creek
Manet Beach, River rd end Rock Island rd and Bay View av, Hough's Neck
(M'mt) Merrymount Park, 784 Hancock, between Black's Creek and Fenno
(Mont) Montclair, north of W Squantum next Milton line
New Squantum, projects into Dorchester Bay, at mouth of Neponset River
(ND) Norfolk Downs, between Sachem Brook and Glover Bay and from Quincy Bay to NY NH&H
North Commons, between Adams Common and Quincy
(NQ) North Quincy (formerly Atlantic), north and west of E Squantum and W Squantum
Pandora Park, end of Fensmere av (discontinued)
Quincy Bay, east of Quincy Shore Reservation between Squantum and Hough's Neck
(QN) Quincy Neck, from Fore River Shipyard to Braintree line
(QP) Quincy Point, west of Town River Bay and east of Quincy av
Rattle Rock, Rattlesnake Hill BH
Rock Island Cove, between Gull Point and Rock Island Head, Hough's Neck
Rock Island Head, end Rock Island rd, Hough's Neck
Shell Beach, nr mouth Black's Creek
Ship Yard Point, end Wharf
(SH) Snug Harbor, southeast of Germantown
S Commons, west of Quincy av
(SQ) South Quincy, south of School and Granite west of Quincy av
(Sqtm) Squantum, all northeast from the jct of E Squantum and Atlantic, between Quincy and Dor Bays
The Bit, see from Hibbard to Manet av
Town Hill, west of Granite and south of Copeland
(WQ) West Quincy, westerly portion of Quincy west of ward 4 nr Common

ABBEY ROAD

From 440 Washington to 79 Graham

Even left
2 Rahaim Edward A △ ◎
4 Cashmore Robert C △
8 Dolan Nellie J Mrs △ ◎
10 Leach Frederick H △ ◎
14 Aucoin Alcide △
16 Schneider John F △
20 Kazanowski Anna Mrs
21 German Lawrence △ ◎
23 German Wilfred △

ABERDEEN ROAD (SQTM)

From 848 E Squantum to 227 Bellevue rd

Even left
11 Ferrara Francis A
14 Hanson Elizabeth A Mrs △ ◎
15 Ward Edmund F △ ◎
23 Mollins F Leslie △ ◎
24 House under construction
26 Martin Charles H △ ◎
29 Marinick John J △ ◎
29 Marinick Robert J △ ◎
32 Rupert Robert H △ ◎
33 Craig Arthur W △ ◎
34 Vitale Joseph J △ ◎
36 Brent Margaret Mrs △ ◎
38 Swanson Julius S △ ◎
44 Youngsworth Joseph △ ◎
48 Swanson Emery △ ◎
53 Larner John △ ◎
57 Johnston Charles △ ◎
60 Drinkwine James E ◎
68 Carrigg rd crosses
68 Landrey Edward H △ ◎
75 Kimball Earl R △ ◎
76 Dawe George E △ ◎
79 Dewhurst Herbert T △ ◎
80 Sterling Anna H Mrs △ ◎
82 Sterling Charles F Jr △ ◎
86 Doucette Russell △ ◎
87 Dewhurst ends
88 Brophy George E △ ◎
93 Albert George
94 Galarneaux William △ ◎
95 Ogilvie William
98 Flanagan James E △ ◎
102 Cox Thomas △ ◎

ABERDEEN ROAD EXT (Sqtm)

From 841 E Squantum to byd Lansdowne

36 Ashworth rd begins
— Essex crosses

ABIGAIL AVENUE

From dead end west to 70 Madison av east

Even left
11 Zarelli Nicholas △ ◎
15 Gobb Mary C Mrs △
17 Chisolm Thomas △
19 Grassick Donald △ ◎
20 Adams School △
21 Wardell Annie I Mrs △
25 Romanelli Arthur △ ◎

ACTON STREET (Wol)

From 211 N Central av to 140 Norfolk

Even left
3 Obrion Louis L △ ◎
5 Randall Leon N △ ◎
9 Duchemin Ferdinand △ ◎
10 Roberts Julia M Mrs △ ◎
10 Vacant
14 Miller Harold S △ ◎
15 Thacher Susan K Mrs △ ◎
19 Smith Joseph C △ ◎
— Everett crosses
26 Dyer Leslea B Mrs △ ◎
30 James Anastasia Mrs △
31 Vincelett Alphonse J △ ◎
34 Richmond Paul A △ ◎
35 Wood Leon G S △ ◎

Remember-It's OK to Owe KAY

1462 HANCOCK ST. Tel. GR 2-5094 See Page 00 QUINCY

Acton (Wol) (continued)
36 Imray Walter J △
40 Riley John A △ ◎
41 Smith John W △ ◎

ADAMS COURT
From 153 Water north
2 Dougherty John M △
4 Sloat Harry G △
6 Bini Dino
8 Smith James M △

ADAMS STREET
From 1125 Hancock to Milton line
8 Adams Academy Bldg △
8 Boy Scouts of America △
8 Quincy Historical Society Library
8 Quincy Dept Veteran Service △
8 Selective Service Board 27 △
8 Quincy Community Chest & Council Inc △
24 Cook Ethel M △ ◎
24 Cook Insurance Agency
24 Haggett Fred B △
26 Wickens & Troupe Funeral Home △
28 Rosenthal Herman △
28 Shanahan Frederick J △
36 McCarthy Francis P, phys
36 Gordon Edward T, surgeon
36 McCarthy Philip L, physician
36 Norton Austin T, physician
37 Goodyear Service, auto accessories △
45 Hyatt Ralph W
45 Hyatt Mary E Mrs, rooms △ ◎
50 South Shore Buick Co, autos △
53 Orenstein Jacob
53A Dreyfus John △
55 Flynn Paul T △
55A Ward Norman L △
57 Sweeney Charlotte C △
59 Lepoids Elizabeth M, ins
63 Vacant
65 Vacant
70 Russell Richard H Inc, restaurant
72 Dignan Bros △
75-77 Hood H P & Sons Inc, milk △ ◎
87 Kaufman Motors
89 Alleyne ends
95 Estabrooks Myrtle Mrs
95 Kimball Keith F, Jr
95 Melody Elaine
101 Vacant
101 Steele Russell J △
105 Berglund Carl G Inc, auto repairing △
109 Bridge ends
— NYNH&H crosses
112 Upland rd crosses
115 Newport av ends
116 President Arms renting office
124 Presidents la begins
135 Adams National Historical Society △
140 DeForest Samuel D △
156 Harris Wilhelmina Mrs △ ◎
170 Edelstein Israel △ ◎
176 Barbour Perley E △ ◎
181 Schiedell Dorothy K, phys △
181 Pittman Merry E, phys △
181 Vacant
205 Avnets Harry △ ◎
211 Crane Helen E △ ◎
215 Wm B Rice Eventide Home △
215A Grant Abner E, Jr △
219 Dewson rd begins
238 Sturtevant rd begins
235 Curtis John J
242 Yovino Emanuel M △ ◎
265 Sturgis Richard V
268 Cooper Martin W △ ◎
House under construction
270 King Delcevare △ ◎
275 House under construction
284 Burke Royden △ ◎
285 McAuliffe John V △ ◎
300 Faxon Elizabeth M Mrs △
300 Grazioso Carmine, gardener
310 Faxon Robert M △
311 Driscoll Paul F
315 Grenwold av begins
316 Whitwell begins
330 Karcher Paul H △ ◎
346 Healy Annie C △ ◎
347 Puritan begins
360 Mt Ararat rd begins
360 Gilmore Robert O △
360 Gilmore Robert O, phys △ ◎
365 Sturgis Richard
374 Libertine Angelo J △ ◎
390 Martin William J △ ◎
408 Vacant
416 DiRico Frank M △ ◎
435 Vacant
435 Brae rd begins
444 Miskinis John P △
444 Sherry Rita Mrs △ ◎
444 Murphy Gertrude A Mrs
444 Barnes Herbert F △
445 Turner Margaret S Mrs △
448 Russo Anthony E (1) △
448 Carson Jeanette (2) △
448 Brooks Greta M Mrs (3) △
448 Jeeves Dora (4) △
449 Brown E Carlton △ ◎
453 Winship Joseph ◎
456 Vacant
457 Coyne Thomas J
460 Quincy-Nantasket Motors
461 Brown John L △ ◎
470 South Shore Jenney Service △
474 Common begins
— Furnace Brook pkwy crosses
500 McAllister's Texaco Sta △
511 Lundsgaard John E △ ◎
516 The Hollow Restaurant △
523 Lefebvre Ralph J
529 Pollard Frederick A △ ◎
550 Granite City Ice Co Inc △
552 Lefebvre Gabriel F △
552 Vacant
552 Stoll Murray
552 Claff Chester E
— Aldrich rd begins
569 Reservoir rd ends
570 Under construction
577 Vacant
577 Vacant
580 Connell begins
588 Quincy Memorial Art Studio △
588 Cassani Louis S △ ◎
592 DeBruyn Ferdinand J △
594 White begins
595 deVarennes Charles M
595 Vacant
595 Hayes John W △
595 Coyle George
598 Fyfe Frederick A △ ◎
603 Grimwood Alice B Mrs △ ◎
603 Grimwood Funeral Home △
604 Thorn Francis J ◎
610 Hughes Joan M
611 Nevens S Harry
611 Nevens S Harry, physician
616 Cliff begins
616 Walsh Thomas F △ ◎
620 Arrigo Ralph P △ ◎
621 Theresa rd ends
621 Harris Esther E △ ◎
627 Carlson Ruth M △ ◎
626 Gindorff Helen Mrs △ ◎
626 Campbell begins
635 Egan Richard G Service Station △
644 Grahn Albert, bakery △
645 Greenview ends
646 Platner's Pharmacy △
Dairy Queen
648 Shirley begins
650 Curtis Farms Inc
657 Ostrom Agnes B Mrs △ ◎
657 Harrigan Sarah Mrs
657 Eddie ends
658 Benson's Gulf Service △
661 Bishop George L △ ◎
— Robertson begins
662 Brooks Skinner Co, bldgs △
667 Vacant
667 Vacant
667 rear Vacant
667 McCarthy Loretta Mrs △
667 Anselmo Frank F △ ◎
667 Anselmo Art Studio
667 Hunter Eleanor L
675 Sanders L T Variety Store
681 Johnson Esso Station △
685 Beale ends
686 Stedman begins
690 Triangle Fruit Co △
691 Lakin Sq Drug Co △
693 Gentry's TV
695 The Halmac Co Half Hour Laundry
699 Wright's Fish & Chips Shop, restaurant △
700 Warren's Service Station △
701 Earl's Food Shop
705 Lakin Sq Grill, restaurant △
705 Victory av begins
707 Vacant
707 Vacant
707 Vacant
707 Chalpin Stephen F △
708 A & P Super Market △
714 Modern Garage Inc △
716 Romano's Barber Shop
718 Hoffman's Daniel P △ ◎

ADELE ROAD (WQ)
From 19 Bunker Hill la to Blue Hill Reservoir
35 Schmid Alois, wood carver △ ◎
35 Schmid Alois
38 Hastrianni Peter △ ◎
41 Ferrigno John △ ◎
46 Montillo begins
49 Mortenson Theodore E
55 Ludvigson Axel H

ADMINISTRATION ROAD (Blue Hill Res)
From Wood to Milton line
No houses

AGAWAM ROAD (M'mt)
From 18 Virginia rd to 45 Narragansett rd
Merrymount School
Thomas Crane Pub Lib M'mt Branch
James S Perkins Playground
5 Stauffer Warren △ ◎
9 Goldstein Saul △ ◎
19 Gullicksen Theodore H △ ◎
25 Nilsen Henry F △ ◎
31 Kearney Timothy F △ ◎
31 Kearney Timothy F, trucking △
35 Verbeck Leonard △ ◎

AIRPORT ROAD (NQ)
From 266 William T Morrissey blvd northerly
— Bay State rd ends left
46 Frongello Mary Mrs △ ◎
50 McFadden Thomas H ◎
US Navy Reservation △

ALBANY STREET (Wol)
From 296 Elmwood av to 139 Granger
Even left
7 Barrett Francis T △ ◎
10 Kerans Clement H △ ◎

FROST COAL & OIL CO. COAL—COKE FUEL OIL
17½ BEALE ST. WOLLASTON *GR2-8900* 488 NEPONSET AVE. DORCHESTER See P. 74 *TA5-3400*

Albany (Wol) (continued)
11 Kalil Wadir E △ ⓪
14 Bavelock John A △ ⓪
15 Crowther Fred △ ⓪
17 Brownell George W △
18 Unangst Robert A △ ⓪
19 Widman Carl O
19 Doherty Leonard △
21 Rudd Erham Frank △ ⓪
22 Vacant
25 Lindenfelcer Joseph A △ ⓪
28 Young David M △ ⓪
29 Thornell Gerard F △ ⓪
34 Lynch William J △ ⓪
35 Bennett George S △ ⓪
38 Aelbrecht John E △ ⓪

ALBATROSS ROAD (AS)
From end Terne rd to 494 Sea — Plover rd crosses
Even left
60 Brunick Vincent P △ ⓪
65 Kay William C ⓪
66 Wardle Harry M △ ⓪
68 Sullivan Arthur L △
71 Collins Harold A △ ⓪
73 Comeau Francis E ⓪
74 Edgren Ernest R △ ⓪
74 Edgren Ernest R, cont
78 Wenzler Margaret C Mrs △ ⓪
81 Lane Howard M △ ⓪
84 Miller John △ ⓪
85 Rivers William I △ ⓪
87 Horsford Gordon B ⓪
92 Greenlaw Seth A △ ⓪
93 Marcinowski Joseph C △ ⓪
99 Regan Stephen M △ ⓪
100 Brown Charles F Rev
107 House under const
109 Ellis James N E, cont △ ⓪
109 Elis James N E
109 Schofield Fred
109 Vacant
109 Wheeler Muriel H △
109 Vacant
112 Swan rd ends
117 Lord Ellsworth C, sum res ⓪
121 Bergstrom Victor E ⓪
124 Brummitt Parmenter W △ ⓪
128 Heron rd ends
131 Bittern rd ends
136 Lux Michael F △ ⓪
142 O'Hara John J, sum res
143 Petrel rd begins
147 Curlew rd ends
148 Mallard rd ends
149 Howe Clifford H △
156 Morgan Thomas G △ ⓪
157 Crooker George A △ ⓪
160 Harris George E △ ⓪
165 Johnston Charles G △ ⓪
166 Seabrook Fred A △ ⓪
169 MacKay James A △ ⓪
170 Avgerinos Tina Mrs △ ⓪
174 Loud R Cady △ ⓪
175 Adams Shore Community Church △
180 Hurney Mary E Mrs △ ⓪
181 Pelican rd ends
184 Fellows John A △ ⓪
188 Walsh James J, sum res △ ⓪
188 McNamara Thomas F
190 Bain John △ ⓪
191 Spillane Maurice R △ ⓪
192 Green Frank W △ ⓪
192 Murphy Donald G

ALBERTINA STREET (SQ)
From 229 Centre to 11 Isabella
Even left
11 DeMaggio Arthur △ ⓪
12 Linden Richard ⓪
14 Gustavson Igvard
15 Caldeira William
15 Stuart Maxwell F
16 Wainionpaa Edla S Mrs △ ⓪
17 Vacant
17 Shadrick Gordon E
22 Manhire Walter S ⓪
23 Vanelli Jennie Mrs
27 DePaulo Annie M Mrs
27 Vacant
28 Leo Peter
28 Spinelli Vito
28 Matson William
30 Jerome John J △ ⓪
31 Abromowich Anthony A
33 Scribi Romeo △ ⓪
33 Sampo rd begins
39 Hanninen Hilda Mrs
40 Ciraolo Joseph S △ ⓪
45 Veneau John S
45 McNaughton James C △
48 Siltanen O William
48 McKeaggan Laura Mrs ⓪
48 Wrigley Walter H △
51 Foster Robert J △
51 Seppala Russell R △
52 Conrad Frederick △
52 Maki Lawrence A
53 D'Andrea Anthony E
55 Coyne James A △
55 Menchi Corado, Jr △
56 Shanahan Francis J
57 Seppala Frederick
59 Stenval Arline Mrs
59 Majuri Cerro
61 Vacant
62 Rintamaki Tyyni △ ⓪
63 Hill Onni E
63 Weeden pl begins
66 Durante Gelin T
68 Allen John W △
68 Jacobs Marie E Mrs
70 Kijanpaa Aksel ⓪
71 McIntyre James △ ⓪
72 Vacant
72 Kjellander David L △
73 Salomaa Matti
74 Lemieux Ernest S
75 Kohonen Lillian △
75 Ojala Ida Mrs
77 Johnson Robert W △
77 Autio Pennti
77 Wengerfald Walter △
79 Pitkanen Lena P
79 Carlson Carl E
82 Rayno George
82 Demers Paul A △

ALBION ROAD (Wol)
From 488 Hancock to 63 Taylor
Even left
2 Winslow Marion H Mrs △ ⓪
6 Dolliver Ernest W △ ⓪
7 Mackay William G
10 St John Arthur △ ⓪
11 Kenney Alice S Mrs △ ⓪
11 Teevan Margaret
15 Ward Edith R Mrs △ ⓪
17 McLaughlin John J △ ⓪
18 Cook Janet H △ ⓪
21 Trotter Frank J △ ⓪
22 Walsh Alice K Mrs △ ⓪
25 Pickering Susan A △ ⓪
26 Welsh Thomas J △ ⓪
29 Duncan Thomas △ ⓪
30 Novelline Emilio J △ ⓪
33 Lowe Isabel W Mrs △ ⓪
34 Caporal Lawrence A △ ⓪
36 Ecland Emma T Mrs △ ⓪
36 Lunt ends
37 Pitts Allan F △ ⓪
41 Queen Regina △ ⓪
45 Hart Richard N △ ⓪
46 Entwistle Guy R △ ⓪
49 Bell William D △ ⓪
50 Sullivan Joseph D △ ⓪
55 Frost Frank △ ⓪
56 Tibbetts Edward H △ ⓪
57 Parker Arthur J ⓪
57 Parker Lillian
58 Flynt ends
59 Riley Mary T Mrs △ ⓪
59 Reynolds Alice M Mrs
60 Fairclough Herbert S △ ⓪
61 Hannon Walter J, Jr
67 Fayad Nickolas △ ⓪
74 Casey John M △ ⓪

ALDEN STREET
From 279 Washington to 3 Lancaster
Even left
5 Spano Saverio △ ⓪
7 Cavallaro Vincent △
10 Pettinelli Guido
11 DiTullio Rocco △
12 Pasquale Amedeo △ ⓪
13 Grazioso Antonio
15 Atran Joseph △ ⓪
16 Galante Nicola
17 Villa Ferdinand △
18 Brandolini Carlo △ ⓪
19 Stoler Joseph H △ ⓪
20 Kozel Victor △
21 Berman Benjamin J △ ⓪
22 O'Neil John E, Jr △
24 McGee Edward L
30 Ford Arthur W △

ALFRED STREET (Sqtm)
From 19 Ocean to 79 Sonoma rd
3 House under const

ALGONQUIN ROAD (Merrymount)
From 33 Norton rd to 282 Sea
Even left
9 Edwards Clarence L △ ⓪
10 Calahan Ambrose △ ⓪
14 MacGillivary William A △ ⓪
17 Dale Grace M Mrs △ ⓪
18 Rogers Otis W △ ⓪
22 Connors Dora W Mrs △ ⓪
23 Hurwitz Benjamin △ ⓪
25 Hawley Charles R △ ⓪
26 McLaughlin James H △ ⓪
32 Hodgkins Donald E △ ⓪
33 McLellan Mary T △ ⓪
37 Lane William A △ ⓪
38 Connors George E
41 Richman Eli △ ⓪
45 Sillen Alma B Mrs
49 Dixon William C △ ⓪
50 Collins Harold P △ ⓪

ALLEN STREET (HN)
From 123 Rock Island rd west
No houses

ALLERTON STREET (HN)
From 9 Vesta rd to 126 Rockland
Even left
7 Romig William R △ ⓪
— Nahant crosses
14 Barry John J
19 Martel Archie △ ⓪
38 Mahan Joseph △ ⓪
42 Adams Raymond T △ ⓪
52 Rock Island Cove Improvement Assn
— Camden begins
57 Vacant
60 Vacant
63 Smith Wesley C △ ⓪
65 Bennett Patrick J △ ⓪
79 Mann Howard G △ ⓪
80 Moncrieff James A △ ⓪
84 Timmins Edward T ⓪
86 Shea Jeremiah F

ALLEYNE STREET
From 1043 Hancock to 89 Adams
Even left
10 Larson Carl O △
10 Sizer Walter J
13 Thayer ends
14 Shawmut Laundry Inc △
18 Vacant barn

Sears

SILVERTONE—RADIO AND TV
KENMORE—WASHERS
COLDSPOT—REFRIGERATORS

Quincy Store—1591 Hancock St.—MA 9-6000

ALLEYNE TERRACE
From 1011 Hancock to 12 Thayer
Even and odd mixed
10 Hadley Ralph P △
11 King Leslie W △
12 Nicholls Muriel L △
14 Mullen Charlotte C Mrs △
15 Whelan Mary A Mrs △

ALRICK ROAD
From 552 Adams to County rd
1 5-41 Meadowbrook Apartments
5 Smith Raymond J (1) △
Connors James A (2) △
Cleary Mary (3) △
Folsom Lorenda (4) △
8 Koplind D Arthur J (1) △
McAdams William J (2) △
Anderson Burton C (3) △
Nicholls James E (4) △
11 Axelrod Leslie R (1) △
Schenick Richard (2) △
Kelley Francis J, Jr (3) △
Gurney David B (4) △
12 O'Connell Helen F (1) △
Rice Alfred W (2) △
Pascal Joseph (3) △
Cremmen John F (4) △
16 Gallagher Joseph L (1) △
Stitt Robert B (2) △
Salorio Joseph (3) △
Vacant (4)
19 Finley James P (1) △
O'Reilly Joseph (2)
Vacant (3)
Meissner Robert C (4)
20 Harrison Alice Mrs (1)
Roche Thomas C, Jr (2)
Cease Lyle W (3)
Burke James A (4)
Scott John B (5)
23 Fullerton Richard T (1)
Polachowski Bernard A (2)
Volinn George (3)
Sandison Richard L (4)
24 Love Anthony S (1)
Fries Henry H (2)
Haynes John R (3)
Shane Morris (4)
29 Vacant (1)
Moriarty Bernice (2)
Quinlan Walter J (3)
Rodenstein Jacob (4)
30 Goodman Harry A (1)
Vacant (2)
Schwalb Francis (3)
McCabe James P (4)
31 Bensusan Nathan (1) △
Underhill Henry E (2) △
McGroarty Cornelius J (3)
Barney G Robert (4)
32 Hyslop Thomas A (1)
Mezzetti Olindo (2)
Quinn Harold J (3)
Zack Isadore (4) △
33 Bergman Simon (1)
Vacant (2)
Silver Melvin (3)
Drobnis Leo B (4)
Farnsworth Jay C (5)
36 Shelmire Stanley R (1)
Rosenberg Bert G (2)
Bennington Robert G (3)
Edwards Russell G (4) △
41 D'Angelo Victor E (1) △
Alter Seymour (2)
Berger Guy W, Jr (3)
Blackmar William K (4)
42 Gunn George F, Jr △ ⓪
45 Sangster Mary Mrs △ ⓪
46 Ziniti Charles F △ ⓪
50 Wills Albert M △ ⓪
51 Sullins Alexander F △ ⓪
56 Leavitt Edward H △ ⓪
57 Sullivan Thomas D △ ⓪
60 Johnson John C △ ⓪
61 Bernstein Sidney G △ ⓪
64 Greenberg Charles △ ⓪
65 Saltzberg Leo G △ ⓪
68 Clancy Edward J △ ⓪
69 Yakus Milton △ ⓪
72 Nolan Walter F △ ⓪
75 Golder Mel in △ ⓪
76 Manning William J △ ⓪
79 Montgomery Robert R △ ⓪
80 Cossette Peter M △ ⓪
84 Wolbarst Irwin H △ ⓪
85 Dennis Thomas R △ ⓪
89 Doyle William L △ ⓪
90 Gargano Antonio ⓪
94 Brabazon William J ⓪
95 Hanlon Lawrence J △ ⓪

ALSTEAD STREET (NQ)
From 59 Tirrell to 247 William T Morrissey blvd
Even left
68 Cotter Edward S △ ⓪
71 Casey Joseph N △ ⓪
72 Broderick Laurence J △ ⓪
75 McCarthy Ellen T Mrs △ ⓪
76 Carlson Carl J △ ⓪
77 Pink Andrew △ ⓪
77 Pink Andrew, real estate
78 Degan Will
83 Kelly Eugene △ ⓪
84 Hopkins Stephen J
85 Berberan William R
86 Mulcahey Jeremiah E, Jr
91 Dunne Edward T, Jr
95 Vacant
96 Johnston Herbert W
97 Munnick Alf J
99 Pedersen Harold M △
101 Munnick Gunnar △ ⓪

ALTMONT ROAD
From Circuit rd to Apex

ALTON ROAD
From 152 Kendrick av to byd Nicholl
Even left
7 Boyd William P △ ⓪
10 Rowell David F ⓪
12 Lindholm Selma Mrs
13 Pino Pete F △
13 DiTocco Russell J △
14 Fantasia Ralph E
15 Molla George A △
15 O'Neil John M △
16 Buccini Yolanda Mrs △
19 Hayes Clifton W △
19 Bonsall Norman △ ⓪
20 Guglielmi Paul L, Jr △ ⓪
21 Dell Beatrice Mrs △ ⓪
24 Guglielmi Paul △ ⓪
27 Stephen Margie Mrs △ ⓪
28 MacLean Warren S △ ⓪
30 MacLean James W △ ⓪
31 Williams Jennie Mrs △
32 Kelly Joseph M △ ⓪
33 Nylen Hilda C Mrs △ ⓪
38 Murphy John P △ ⓪
41 Settimelli Augustus E △ ⓪
42 Monte Thomas B △ ⓪
46 Lindblom Ellen Mrs △ ⓪
49 Whiting David S △ ⓪
53 Rotunno Anthony M △
54 Settimelli Joseph P △ ⓪
58 Bizzozero John
59 Bishop Ernest H, Jr △ ⓪
60 Ruscitto Antonio △ ⓪
59 Crest begins
66 Carson Clarence N △ ⓪
70 Gelotte Ernest N △ ⓪
78 Johnson Eliot C △ ⓪
81 Fabrizio Louis A △ ⓪
82 Troup Walter E, Jr △ ⓪
86 Johnson Harry W △ ⓪
92 MacLeod Mary I Mrs △ ⓪
96 Reardon Timothy E △ ⓪
100 MacLeod A Sinclair △ ⓪
100 MacLeod A Sinclair, cont
— Nicholl begins

ALVIN AVENUE (Mont)
From 12 Amsterdam av south along Milton line
6 Carter George A ⓪
7 Mullen Charles E △ ⓪
11 Anderson George W △ ⓪
12 Pyne Edward F △ ⓪
15 Olierio Anthony △ ⓪
16 Jacobson Harold △ ⓪
19 Jennings Thomas △ ⓪
22 Forman Sidney △ ⓪
23 Doyle Edward △ ⓪

AMES STREET (WQ)
From 656 Willard southeast
11 Gorman John △ ⓪
12 Bianchi Anne Mrs △ ⓪
15 Bertocchi Eugene △ ⓪
16 Hamill Robert, Jr ⓪
21 Field Mabel E Mrs △ ⓪
22 Mahoney John △ ⓪
25 William Augustus F △ ⓪
26 Burkard Christian A △ ⓪
30 Gaudiano Santino A △ ⓪
34 Ross Charles A △
34 Ross George △ ⓪
35 Woodcliff crosses
35 Chignola Vincent F △ ⓪
40 Harding Harry W △ ⓪
45 Echo Charles △ ⓪
46 McCarthy James R △ ⓪
49 Sweeny Charles T △ ⓪
50 Coffey Andrew △ ⓪
51 Loring Inez S Mrs △ ⓪
51 Coady James △ ⓪
54 Bates Frank L, Jr △ ⓪
59 Lunt Jay P △ ⓪
60 Persson Robert L △ ⓪
— Wolcott rd crosses
64 Gowans Thomas J △ ⓪
68 Rentel Edward △ ⓪
69 Marini John A △ ⓪
74 Vacant
75 Ross Charles J △ ⓪
78 Macolini Silvio J △ ⓪
79 Ross J Russell △ ⓪
84 Nelson Herluf J △ ⓪
87 Cook Burton S △ ⓪
88 St John Paul △ ⓪
90 Eddy N Charles △ ⓪
90 Eddy N Charles, gen cont △
92 Vacant
93 Williams Richard, Jr △ ⓪

AMESBURY STREET (Mont)
From 226 W Squantum to 181 Hobart
— Hobart rd crosses
Even left
30 Coupal Leon △ ⓪
31 Leavitt Ralph P △ ⓪
31 Bellotti Francis △
32 Smith Dan J
32 Smith Mary Mrs ⓪
32 McMaster Jessie △
33 Roberts Cecil A △ ⓪
— Eliot av crosses
51 Acher Frederick G △ ⓪
52 Kelliher D Ambrose △ ⓪
59 Farrell Ernest F △ ⓪
— Hamilton av crosses
76 Brennan Francis F △ ⓪
— Wilson av crosses
99 Ericson Arthur W △ ⓪
100 Costello Fred E △ ⓪
101 MacKinnon John W △ ⓪
101 Neagle Charles △ ⓪
104 Dash Stephen J △ ⓪
105 Dewey Alice Mrs
105 Turner Martha W Mrs
108 Mueller Henry W △ ⓪

AMSTERDAM AVENUE (Mont)
From 450 W Squantum to Milton line southeast
Even right
5 Loring Warren E △ ⓪
6 Hussey Frank D △ ⓪

NORTH QUINCY GARAGE CO. SPECIALISTS IN BODY AND FENDER WORK
DUGGAN BROS.
131-133 HANCOCK ST. Tel. PR 3-1100 See Page 32 QUINCY, MASS.

Amsterdam av (Mont) (cont)
10 Bean Bernice △ ⓪
10 Sagar E Mae
15 MacKay James W
15 Kiley Mark △ ⓪
9 Alvin av begins
20 London av ends

ANDERSON ROAD (Wol)
From 80 Willow av to 535 Furnace Brook pkwy
Even left
5 Deary Henry M △ ⓪
8 Tierney John F △ ⓪
11 McNicol Albert N △ ⓪
12 Patterson Henry F △ ⓪
15 MacDonald Lewis A △ ⓪
16 McDonald Alfred △ ⓪
19 Masciarelli Louis A ⓪
23 Ross Sumner △ ⓪

ANDREWS ROAD (Wol)
From 13 Haviland easterly
Even left
7 Adams Russell A △ ⓪
11 Stott T Russell △ ⓪
12 Hopgood Kenneth N △ ⓪
18 Collins Atwell G △ ⓪
19 Weaver Howard C △ ⓪
24 Vallee Ernest L △ ⓪
25 Armstrong Frank N △ ⓪
30 Geishecker John A △ ⓪
31 Gustafson William A △ ⓪
35 Kelley John △ ⓪
36 Saliba Nicholas J △ ⓪
42 deVarennes Edward W △ ⓪
43 Aveni Joseph A △ ⓪
47 Tibbetts Richard C △ ⓪
48 Robery Bertha C Mrs △ ⓪
53 Bassignana Guido △ ⓪
54 Holland Frederick C △ ⓪
59 Brown Norma △ ⓪
59 Brown Eleanor G
60 Peterson Oscar W △ ⓪
65 Kennedy Richard W △ ⓪
66 Barber Rhoda △ ⓪
69 Baiorunos John E △ ⓪
70 Horan Harold B
73 Gartland Paul V △ ⓪
74 Barry William G △ ⓪
77 Arslan Edward M △ ⓪
78 Craig William L △ ⓪
82 Gough Ralph C △ ⓪

ANGUS STREET (Mont)
From 36 Church to Knox
No houses

APEX STREET
From Altmont rd to 20 Spaulding
Even left
2 Bates Joseph E
2 Bates Joseph E. realty developer
11 Corbeil Laurence J △ ⓪
17 Elson Vincent J △ ⓪
23 Horne William J Jr △ ⓪
25 Power Laurence R △ ⓪
28 Mahoney Wilfred △ ⓪

APPLETON STREET (NQ)
From 195 E Squantum to 513 William T Morrissey blvd
Even left
4 Dauph's Variety
4A Wilson Walter
4 Dauphinee Vernon H
9 Theriault Joseph G △ ⓪
10 DeLappe Stephen P ⓪
10 DeLappe Charles B △ ⓪
13 Dexter Edwin B △ ⓪
14 Reilly James J △
14 Herlihy John A
15 Martinez William A △ ⓪
15 Layton Donald W
16 Franklin Murry ⓪
18 Bjornholm Carleton L △ ⓪
19 Jack Roy W △ ⓪
19 Sgroi Salvador △ ⓪
20 Kenney Francis D
23 Goodwin Everett J △
24 Borst George C △
25 Vacant
26 Suk Jerry △ ⓪
27 Cordiner Maud C Mrs △ ⓪
27 Miller Byron A △ ⓪
29 Norton George J
31 Finneran Thomas H △
31 Hickey James F △
31 Dickson James G △
31 Porter George R △
32 Alexander David △ ⓪
33 Minot Albert △
35 Lufkin Wilson H, real estate and ins
35 Lufkin Wilson H
35 Vacant
36 Ward Rose M Mrs △
38 McCloskey Edward S
42 Hill George E
40 Carey Thomas J △ ⓪
41 Kendall Charles H △ ⓪
44 Meleedy Eugene P
46 Maher Gertrude G △
47 Hamels Henry J (1)
47 Crawford Harry (2)
47 Macdonald Rita Mrs (3)
47 Swett Stanley S (4)
47 Shaw Elsa Mrs (5)
47 Cole Jeannette Mrs (6)
48 Penzo Michael △ ⓪
49 Sweetser Harvey A △ ⓪
51 Borst Kenneth W
53 Gallagher Thomas
55 Baxter Carleton I ⓪
57 Cavanaugh Francis A
58 Campanala Anthony △ ⓪
59 O'Hara Charles F △ ⓪
60 Nelson David O △ ⓪
61 O'Sullivan James J ⓪
63 Santosuosso Fannie Mrs △
65 Dawkins Monte L
69 Buhrig Ann △ ⓪
69 Little George E △ ⓪
70 Scibetta Salvadore
74 MacDonald Frank R
75 Kennedy James L
75 Gillooly Frank M
77 McGeoghegan Joseph P △ ⓪
78 House under construction
79 Murphy Richard F △ ⓪
80 Vacant
81 McEntee Patrick J (1) △
81 Gersinovitch Anna (2) △
81 Norton Edward (3)
81 Campbell Annie E (4) △
87 Gignac Paul
87 Bernardi William A △ ⓪
87 Baker Randall W △ ⓪
93 Briggs Archibald H △ ⓪
97 Walker Alexander

APTHORP STREET (ND)
From 238 Billings rd to 633 William T Morrissey blvd
Even left
6 Armour Hibberd E
8 Emond Mary △ ⓪
8 Jordon Vernon
15 House under construction
17 Corning Laverne △ ⓪
21 Foster Horace H △ ⓪
— Warwick ends
25 Lawler Frank E △
26 Fitzgerald Thomas △ ⓪
27 Hanson Harry W
28 Viera Leo
29 Hartbower Grace Mrs △ ⓪
32 Leahy George V
33 Allen Elizabeth S Mrs
34 Gardocki Thomas E
36 McLellan Georgina Mrs
36A MacDougal William M △ ⓪
37 Atwood Margaret I △ ⓪
38 Bratt Joseph J ⓪
40 Anderson Anthony R △ ⓪
41 McLellan William △ ⓪
42 Ferris Thomas M △ ⓪
44 Bird Edwin W
44 Linsey Frank
45 Gibson Alexander M
46 Shields Thomas D ⓪
47 Long Arthur △ ⓪
48 DeSanto Henry A
49 Barry John M
50 Faherty Michae △
52 Duggan Patrick J △ ⓪
53 Reid John
53 LeClair Russell G
54 Lamb Fred J △ ⓪
57 Percy Ethel M
58 Doyle Irene M Mrs
60 McGlynn George D ⓪
61 Putman Stephen R △ ⓪
62 Bush Henry J △ ⓪
64 Taylor William ⓪
65 Daniels George R △ ⓪
68 Lally Paul E △ ⓪

ARDELL STREET (Mont)
From 4 Vershire to 35 Pope
6 House under construction
16 D'Andrea Louis E △ ⓪
19 Cody Arthur ⓪
23 Brown Seldon D △ ⓪
24 MacCuish Harold J ⓪
30 Valencia Dana S △ ⓪
31 Muldoon Charles J △ ⓪
34 Freeman George A △ ⓪
36 Brown Charles B △ ⓪
40 Vacant
41 Mellanson Lucy Mrs ⓪
41 Mahoney Richard
41 Downey James
41 Renni Elizabeth Mrs
44 Sands Margaret C Mrs △ ⓪
46 Cormier Thomas A △ ⓪
48 Arion H Edward △
52 Law Arthur F, Jr ⓪
54 Sterling crosses
59 Gallagher John J △ ⓪
64 McCarthy Albert F △ ⓪
66 Reardon William J △ ⓪
67 Adams Jean M △ ⓪
70 Adams Madeline G △
72 Fitch Clara M △ ⓪
75 Ruthven begins
78 Whitney Julian E △ ⓪
79 Vacant
83 McLeod Oliver △ ⓪
84 Matthes William R, gen repr
89 Barrows Irving M △ ⓪

ARGONNE STREET (WQ)
From Shawmut to byd Gridley
4 Ulila Laurence W △ ⓪
12 Dufault Roger L △ ⓪
15 Lally Thomas
— Gridley crosses
23 Wilson James E △ ⓪
31 Schoeppler Atto △ ⓪
36 Levine Harry △ ⓪
39 Corwin Herbert L △ ⓪
— Emerald begins

ARLINGTON STREET (Wol)
From 78 W Squantum to 113 Beale
Even left
3 Couch S H Co Inc, signaling equipment mfrs △
— Holbrook rd crosses
63 Seller John O △ ⓪
— Wilson av crosses
— Hobart crosses
135 Lester Edith A Mrs △ ⓪
137 Bettini Anthony J △ ⓪
139 Couillard Charles E △
143 Fox John P △ ⓪
144 Kirk Dorothea E △ ⓪
— N Central av crosses
158 Murphy Charles F △

IT'S ALWAYS FAIR WEATHER WITH

AN AUTOMATIC ELECTRIC DRYER

QUINCY ELECTRIC COMPANY

NEW ENGLAND ELECTRIC SERVICE MEANS BETTER LIVING

Arlington (Wol) (continued)
159 Vacant
159 Hunter Robert S
160 Stenborg William △ ⓪
161 Colligan James H △ ⓪
162 Payne Ernest H △ ⓪
163 Sabean Donald W △
165 Russell William A
168 Thompson Margaret △ ⓪
169 Toomey George B △ ⓪
170 Hurtig Carl E △ ⓪
174 Church Hattie A Mrs △ ⓪
175 Cahill William D △ ⓪
175 Wadsworth John
177 McCabe Vincent W △ ⓪
179 Gartland Edward V △
180 Morrison Herbert K △ ⓪
180 Chamberlain Harold
181 Whittaker Laban H △ ⓪
183 Perry Frank B △
184 Richards William △ ⓪
185 Jeffery James J △ ⓪
186 Ripple Norman W △
187 Sorenson Charles H △ ⓪
188 Comins Helen E △ ⓪
189 Eisnor Norman W △ ⓪
189 Barton Raymond M
192 Raymer Ernest ⓪
192 Somers William R
193 Bryan Shirley A
197 Inness William H △ ⓪
— Elmwood av crosses
207 Smith George C, Jr △ ⓪
209 Oman Charles E △
210 Huntington Clarence M
210 Elmwood Nursing Home △
213 Stewart Alex A △
214 Stephenson Lucy H Mrs △ ⓪
215 Lancaster Albert S
217 Cox C Ashton △ ⓪
218 Horton James A △ ⓪
221 John Wellington △
222 Skipp Harry C △ ⓪
225 Keith Jane G Mrs △ ⓪
225 Ward Allen T △
226 Smith Frederick C △
226 Donnelly Leonard C △
229 Jacobucci Joseph F △ ⓪
231 Cox Chester P △
235 Watts Florence E △ ⓪
— Brook crosses
243 Guzzi Joseph P △
243 Radley Leroy ⓪
246-256 Select Ice Cream Co Inc
249 Sutherland Ernest C △
249 Becker Stanley H △
249 Scanlon William H
255 Ferguson Dora, caterer △

ARMORY STREET
From 22 Hudson to 252 Furnace Brook pkwy
Even left
6 Mahoney James △ ⓪
22 Reckes Howard J
22 Boodro Margaret M Mrs △
26 Stone Mary Mrs △ ⓪
26A Mollack Lawrence △
— Putnam crosses
33 Walsh William E △
39 Atran Wilfred B △ ⓪
40 Davidson George D △ ⓪
40 Davidson George D, phys
43 Looby Peter J △ ⓪
44 Herstad Thor R △ ⓪
47 Dawe Hugh E △ ⓪
48 Prioli Joseph A △ ⓪
50 McCarey Owen △
51 Cummings Thomas △
51 Lovell Arthur △
51 Manning Donald △
51 Ghigli Robert S △
55 Littlejohn Thomas A (1) △
55 Kelly Margaret A (2) △
55 Mason Harold △
55 Bacon Edward N (4) △

ARNOLD ROAD (ND)
From 30 Marshall to 595 William T Morrissey blvd
Even left
11 Holden Edwin F
15 Larsen Peter △ ⓪
19 Gregory William J △ ⓪
20 Bruce Charles R △
24 Butler Eva A, beauty shop
24 Ryan Lawrence M △ ⓪
25 Gnospelius Gustave H △ ⓪
25 Gnospelius Alfred S △
26 Hook Edward M △
27 O'Leary John A
28 Pells Alice E △ ⓪
29 Walsh Edward △ ⓪
34 Canton rd ends
35 Poolin John L △
35 Brown Wallace E △ ⓪
40 Fagan Edward P △ ⓪
43 Nickerson Robie A △ ⓪
45 Cavanaugh Bartholomew B △ ⓪
46 Martin John G
46 Frazier Henry J △
49 Morris Alfred G △ ⓪
51 MacLarty Flora Mrs △
53 Ridley Charles F △ ⓪
54 O'Shea James J △ ⓪
58 Carson Johnson J △ ⓪
61 Davidson Harry L
69 Kelley George F △ ⓪
70 Nourse Ida M Mrs △ ⓪
71 Bletzer Norman W △ ⓪
73 Healy Robert
74 Pierce Birney S △ ⓪
75 Nathanson James E

ARNOLD STREET (QP)
From 290 South to 417 Washington
1 Lyons Leo J △ ⓪
5 Westwater Robert McD △ ⓪
6 Keegan William C △ ⓪
7 Keating Harold F △ ⓪
8 Murhpy John J △
11 Dyson Clifford C △ ⓪
12 Freeman Eleanor C Mrs △ ⓪
15 Wilford Jessie D Mrs △ ⓪
19 Norling Harold T △ ⓪
20 Lane Herbert M △ ⓪
21 Chisolm John
24 McCarthy Gerald J △ ⓪
25 Morrill Paul J △ ⓪
28 Burgess Edward △ ⓪
29 Sweeney John M △ ⓪
30 Shubert James Earl △ ⓪
33 Hanabury James J △ ⓪
34 Keating Bernice Mrs △ ⓪
36 Bickford Charles A △ ⓪
37 Levanitis Steven J △ ⓪
38 Rae John △ ⓪
39 O'Callahan Mary J Mrs ⓪
— Fifth av crosses
46 Koslowski Walter T △ ⓪
47 Hart Adam △ ⓪
49 Hart Archie △ ⓪
50 Hartrey Katherine A Mrs △ ⓪
52 Wheelock Walker P
53 Poulin Nellie E Mrs △ ⓪
57 Gilmartin Michael T △ ⓪
58 Falzone Mary Mrs
58 Cingolani Florence Mrs △ ⓪
62 Caloia Ada C Mrs △ ⓪
63 Zoost John A △
64 Wood Elmer
66 Piatkowski Jeremiah ⓪
67 Ash William B △
68 Doyle Joseph F △ ⓪
69 Ash William S △ ⓪
70 Balzano Ciro △ ⓪
73 Doyle Alex D ⓪
77 Bevilaqua James J △ ⓪
78 Vaszkis Valeria Mrs ⓪
81 Butler Ella E
85 Whittaker Gertrude C Mrs △ ⓪
89 Guest Gordan B △ ⓪
90 Gillis James F
90 Dituillo Domenic
92 Broadford Ella Mrs
92 Ditullio Guido
96 Fostello George
98 Vacant
100 Olson Nels △
102 Leone Joseph A △
109 Murdock av begins
110 Baxter la begins
111 Mundy Ellen △ ⓪
112 Hart Ada Mrs △ ⓪
114 Perry Lottie B △ ⓪
118 Joyce Patrick J △ ⓪
119 Roach James E
119 Picoraro Michael
121 DeGregorio Santa
121 Moscone Roger J
122 Riley Pearl R Mrs
124 Ranieri Mildred Mrs
124 Finlayson Mary
124 Bary Mary A Mrs
127 Stunkel Helen L Mrs △ ⓪
128 Newman James S △
128 Cobb Donald
130 Koza John S △

ARTHUR AVENUE (WQ)
From 27 Arthur north
11 Hendrickson Sylvia Mrs
11 Hoyt Ernest W △
11 Fitzpatrick Lawrence J
12 Jansen Edward H △
12 Jackson Hilja M Mrs △ ⓪
12 Lahonen Dagmar W Mrs △
14 Penttila August △
14 Hobbs Forest L
14 Penttila Evald A △

ARTHUR STREET (WQ)
From 103 Garfield to 64 Buckley
Even left
8 Flaherty Henry F △ ⓪
10 Ranta William A △
11 Peterson Elmer J E △ ⓪
12 Tikkanen Emelia Mrs △ ⓪
16 Siltanen Tyyne M Mrs △ ⓪
16 Siltanen Tyyne M Mrs, rooms
17 Peterson Mary Mrs △ ⓪
21 Hill Bertha ⓪
21 Koljonen Ida
21 King Mary Mrs
22 Sjostrom John A △ ⓪
23 Mehtala Walter W △
24 Hill Elmer J
25 Fisher Francis J △ ⓪
26 Mehtala Walter W, elec cont
27 Nason Wendell H △
27 Arthur av begins
28 Vacant
28 Tabb William J △ ⓪
28 Tabb William J, elec
30 Chapman Kaarince Mrs
30 Hakulin Jennie Mrs
30 Niemi Jacob V
31 Johnson Carl ⓪
31 Huhtanen Hulda
31 Hill Arvie M △
32 Saarela Lillian Mrs
34 Hill Hilda M △
34 Mattson Matilda Mrs
35 Bo Stylin △
35 Clausen Henry
35 Graham Charles J
36 Rindell Uno A △
37 Boynton Maurice
37 Nilson Frank R △ ⓪
37 Papkey Beatrice Mrs
38 Durham Dorothy M Mrs
42 Nauha Rauni S
42 Ruuska Victor △ ⓪
42 Ruuska Victor, baths
43 Johnson Lillian Mrs
43 Scott Alma A Mrs
43 Johnson Emma Mrs △ ⓪
44 Brown Maxwell D
44 Vacant

LUMBER OF ALL KINDS PLUMBING AND HEATING SUPPLIES PAINTS
Economy Low Prices on All Materials Easy Credit Terms
GROSSMAN'S 130 Granite St., Quincy PR 3-7100

Arthur (WQ) (continued)
47 Zecha Ferdinand
47 Laine Frank
49 Ladd Carl M
49 Nielson Axel F △
51 DeCelle Raymond E
51 Flaim Henry
53 Aho Lydia M Mrs △
53 Flaim Bertole
57 Cairns John L
57 Carboni Peter L △ ◎
57 Vacant
63 Brogdon Francis N
63 O'Brien Lorimer
63 McLaughlin Joseph H
63 Elbom Raymond E
65 Nelson ends
65 Welch Walter L △
74 Finnish Working Men's Hall
79 Aberdeen Granite Works △
83 Peterson Andrew △ ◎

ASH STREET (NQ)
From 60 Walnut to 70 Myrtle
13 Jones Richard K △ ◎
13 Jones Richard C

ASHLAND STREET (WQ)
From 6 Malden to 1479 Furnace Brook pkwy
— Beverly begins
7 Shea Richard T △ ◎
10 Shea James D △ ◎
10 Shea James D, explosives
24 Curry Arthur M △ ◎
31 Guilfoyle Joseph P △ ◎
37 Hollman Mathilda S Mrs △ ◎
41 Bizzozero Charles E △ ◎
45 MacKinnon John W △ ◎
45 Furnace Brook pkwy crosses

ASHWORTH ROAD (Sqtm)
From Swamp to 105 Crabtree rd enter on Sonoma rd
14 Gold William I △ ◎
19 Ruben David S △ ◎
20 Lawrence Maurice B △ ◎
25 Reed Gerald M, Jr △ ◎
26 Bardsley Robert E △ ◎
29 Hurley Daniel F △ ◎
30 Nicholeris Menelaus △ ◎
40 Sonoma rd crosses
53 Chartier Gerald P △ ◎
58 Clement William S △ ◎
59 Doyle James E △ ◎
64 Mayne Francis △ ◎
65 McLaughlin Joseph M △ ◎
69 Westhaver Ellerd H △ ◎
70 Mission Lionel S △ ◎
74 Macleod Edward M △ ◎
75 Larson Wilbur R △ ◎
79 Watts George F △ ◎
80 Jackson Carl F △ ◎
84 Prindle Edward M △ ◎
85 Buck Harrison L △ ◎
89 Berg Jessie Mrs △ ◎
90 Kelley Andrew J △ ◎
93 Lungren Paul

ASABET ROAD (M'mt)
From dead end to 58 Pontiac rd
Even left
60 Squanto rd crosses
87 Marr Kenneth
88 Fitzgerald William P △
91 Ingraham Eric △ ◎
95 Osgood Charles J △ ◎
96 Hesson Joseph E △ ◎
96 Vacant
99 Booth Robert S △ ◎
103 Merna Frank T △ ◎
107 Hodgens John R △ ◎

ATHERTON STREET
From 82 South to 81 S Walnut
Even left
1 Knowles Alexander △
1 Sandonato Joseph L △ ◎
1 Sandonato John
1 Rantiola Allen H
7 LaRochelle Alfred J △
9 Richardson Judson C △
11 Ford Thomas L △ ◎
12 Comfort Stanley E △ ◎
13 Holderried Charles J △
14 Morrissey James F △ ◎
17 Taylor Veronica A Mrs △ ◎
18 Dewey M David ◎
20 Dewey Thomas D △
21 Demaggio Biagio L △
22 George Louis A △ ◎
23 Williams Harold M △
26 Malin Chester △
28 Kirby Alice M Mrs △
29 Vacant
29 Ellerton rd begins
30 Pelknap David S △
32 Vacant
36 Doyle Joseph I △
40 Chiango Frank
40 Mantia Anthony J △
42 Scavo Joseph △ ◎
42 McGinley Joseph △
43 O'Sullivan Thomas E △ ◎
47 Panarielli Antonio △ ◎
49 Tutela Ralph A

ATLANTIC STREET (NQ)
From 31 William T Morrissey blvd to 419 do
Even left
41 Means Roy A △ ◎
41 Means Roy A Co, concrete products △
45 Atlantic Motor Service △
45 Billings begins
57 Vacant
59 Roberts Edward H △ ◎
63 Howe Ralph W E △ ◎
64 Harrington's Esso Service
67 Lindberg Frank S △ ◎
68 Cushing Foster C △
68 Cullinane John J △
69 Fowler A Linde △ ◎
71 Higgins Richard W △
72 Bowley Earl A △
72 Vacant
73 Holmes Thomas J
75 Tenhisten Albert F
75 Prospect begins
76 Massias Frank M △ ◎
80 Kinsherf John F △ ◎
88 Hampston James
89 Mitchell Maria V
89 Dunn John
89 McPhee Lillian F Mrs
91 Baker Frank L, Jr △ ◎
91 Baker Frank L
92 Connelly Joseph C △
92 Vacant
92 Walsh William L
92 Vacant
96 Billings Henry J
97 Fitzgerald John J △ ◎
97 Fitzgerald Helen
97 Clarke Camilla Mrs
100 Pollara Anthony R △ ◎
100 Dellasolo Nunzio △
103 Lander Charles B △ ◎
106 Vacant
106 Vacant
107 Logan Charles H
107 McGrath Robert K △ ◎
110 North ends
111 Studley Ralph H △
111 Crosby John N △
111 Donaher Bernard J, Jr
113 Mercier Kenneth E
113 Parker Paul H △
113 Myers Willard R
117 Duggan Frances △ ◎
118 French Samuel △ ◎
French Samuel, real estate
118 Chase Edwin E △
121 Kelly Agnes C Mrs
122 Doherty Annie Mrs △ ◎
123 Levine Abraham B △ ◎
124 Doherty Thomas D
125 Sullivan Dennis E
125 Sullivan Joseph R
126 Hutton Clarence
127 Lackley James S
128 McCormack Anna M Mrs
132 Heap Hargreaves △ ◎
132 Heap Edwin J △
133 Arnold Harold P △
137 Newbury av begins
139 Dill Helen L Mrs △
139 Darois Paul F
139 Colligan Edward
139 McVay Beatrice A
143 Blake Helen I △
143 Roberts Harold E
143 Lindberg William T
143 Vacant
144 Nelson Alfred S △ ◎
147 Noel Herbert H △
149 Rae Leonard H △ ◎
152 Cavicchi Mildred F △ ◎
153 Constant Arthur F
153 Lemack Albert △ ◎
155 Morrill Charles D
155 Barden John
155 Moore Francis J △
161 Owen J Murray
163 Roach Walter J
164 Adams Hugh E
167 Solari Alice T Mrs △ ◎
169 Pugliese Joseph A △
170 McIver Lorenzo A △ ◎
171 Maheras John P △ ◎
173 Whitaker Edward △
175 Woodward Alan H △ ◎
178 Marshall E Marguerite △
178 Woodhouse Harry M △
179 Jolicoeur William J Jr
179 Martin Thomas J △
180 Rounds Ira L △
182 Gaudreau Victor E △ ◎
184 Anderson Gladys Mrs △
185 Purchase Arthur F
185 Rosati Thomas A △ ◎
186 Gilmartin Walter H △
188 Pitts William H, 3rd △ ◎
189 Rain William D
191 Berman Jacob
192 Tenaglia Felice △
192 Tenaglia Nicholas
195 Deering Sarah E Mrs △ ◎
196 Schauer Joseph D △ ◎
197 Chase Lucien O △ ◎
199 O'Connell Harold A
201 Murray Hugh T M △ ◎
203 Duplain Lydia Mrs
203 Campbell Cecelia
203 Vreeland Ellen
203 Vacant
203 Vacant
204 Schlamp Walter A △ ◎
206 Tirrell begins
207 Coogan Thomas F △
209 Locke Edwin A, Jr △
215 Curreri William D
218 Whitten Harold E △ ◎
220 Harrington Vincent A
220 Harrington Vincent A, lawyer
221 Magueira Donald W △
221 Atlantic Fuel Co
221 Squier Wilbur N
221 Trott John H △ ◎
224 Powers Wesley S △ ◎
228 Alwell Thomas E, Jr △ ◎
233 Ward Paul D
233 Duncan Laurence
233 Brown Gordon
233 Steidinger Harold B △ ◎
233A First Nat Stores Inc, grocers △
234 Jackson Davenport △ ◎
235 Modern Beauty Shop △
237 Norm's Variety
238 Beauvais Maurice F △ ◎
239 Vacant

Pompeo Motors Inc. 666 Southern Artery **PR 3-7300**

OLDSMOBILE SALES — SERVICE CADILLAC

Atlantic (NQ) (continued)
241 Olenville Meat Market △
243 Della Valle Rocco, barber
244 Freeman Clarence
245 Smith Carlisle F, druggist △
246 Charles Giachetti
247 Ben's Super Market △
— E Squantum crosses
258 Vacant
259 Wadsworth begins
262 LaVoie William S △ ◎
262 Sullivan Mary Mrs △
262 Mitchell Fanny Mrs
271 Hambro Sara H Mrs △ ◎
272 Danckert John J △ ◎
273 Benedict Lawton D △ ◎
277 Rablin Sidney C △ ◎
278 Leonard Michael J
278 Hart Thomas L
282 Wilder Marcia K △
282 Regan Mabel L Mrs
283 Mason Douglas W
286 O'Brien Francis J △
287 Smith Mary Mrs
290 Wilkinson Thomas R △ ◎
293 Cobban Frederick A △
294 Hanson Lester E △ ◎
295 Prizzio John J △ ◎
297 Dawe Blanche E Mrs
298 Dalziel Ralph A △ ◎
299 Rota Louis J
300 Lewis Esrom J, Jr △ ◎
301 Braudis Vincent A
303 Oakes Nelson F
304 Richardson Mary Mrs △ ◎
305 Floren Richard W △ ◎
307 Frank Dulcie Mrs △
308 Beckwith Edward T
311 Perkins Irving I △ ◎
311 Steidle Anton C △
312 Battles William K
316 Bickley Margaret M Mrs △ ◎
317 Simpson Walter A △
319 Kelley Alex J △ ◎
321 Melkin David J
323 Broderick Mary Mrs
324 White John B △
325 McDonough Mary Mrs
326 McCracken Samuel G
327 Masgul Peter W △ ◎
327 Pennington Clifford
328 Moore Bernard C △ ◎
329 Cashman George F ◎
329 Sweeney John J
331 Silfko Edna Mrs
331 Koch Richard J, Jr △ ◎
331 Murray Alfred D
333 Mahoney Paul A
335 Muller Minnie E △ ◎
336 McSweeney William J △ ◎

AUDREY STREET
From opp 66 Endicott east
2 Cambria Frank △ ◎
4 Sangster Agnes R Mrs △
6 Helmes Howard △
8 Frantello Francis V △
14 Diamond Ernest △ ◎
18 Testa Henry △ ◎
18 Testa Salvatore H

AVALON AVENUE (QP)
From 51 Washington ct to 48 Dee rd
Odd right
3 Trusselle William △ ◎
5 Vacant
9 Halpin John J △ ◎
11 Cameron Alex △ ◎
13 Kilrain J Cecil △
15 Cunningham Daniel
17 Cunningham William △ ◎
19 Woods Robert △
21 Kelly Margaret Mrs △ ◎
23 Barry Thomas F
27 Baker av ends
31 Stitt Mary A
33 McGettigan Raymond △
35 Connors Anna M Mrs △ ◎
37 Ham Winnie M Mrs △ ◎
39 King George W △
41 Cummings Donald B △
43 McCusker Edward △
45 Muir James L
47 Oldroyd James F △ ◎
49 Morin Jenny Mrs △ ◎
51 Lutfy Samuel J
53 Benjamin Ralph △
55 Smith George W △ ◎
57 Burns William F △
59 Callahan Robert A
61 Ogilvie Kent △
63 Adams Theodore
63 Ford James O △ ◎
65 Coughlin Irvin △
67 Engren Elmer
69 Flaherty Joseph
71 Prentiss Charles C △ ◎
73 Barnie David A ◎
75 McWhirter Thomas H △
77 Best Frederick C △ ◎
— Town River Park

AVON WAY
From 163 Monroe rd to 50 Dixwell av
Even left
4 Saunders John T △ ◎
11 Myers Eugene △ ◎
12 MacKinnon James D △ ◎
12 Vacant
14 Johnston Douglas C Rev DD
19 Sutherland Heslip E △ ◎
22 Manley Frederick N △ ◎
27 Neustadt Rudolph △ ◎
27 Neustadt Elsie S △
27 Neustadt Rudolph, phys △
27 Neustadt Elsie S, phys △
28 Reardon Paul C △
34 Clark Howard J
34 Salo Lydia Mrs

BABCOCK STREET (HN)
From 810 Sea to 243 Manet av
Even left
5 Higgins V Robert
7 Summer residence
9 Bleiler Charles G △ ◎
11 Willson Albert A △
15 Cronin John T
16A Straughn Norman
17 Johnson Lawrence
18 Malley Joseph W △
20 Vacant
— Manet av crosses
21 Sanders Ernest I △ ◎
22 O'Jennos Uno I △ ◎
23 Ouero Christine
29 Kasper Edwin H △ ◎
33 Kennally James
38 Sousa Arthur △ ◎
House under const
41 Soul Joseph
42 Knopf Max △
42 Pinkham J Austin
43 Summer residence
48 Cairns Earl J
49 Menz John R △ ◎
53 Donoghue Michael
60 Holmberg Adolf F △ ◎
63 Johnson Grover C △
— Newton crosses
68 Hicks Frank H
69 O'Connell Leila M
70 Serroni Frank J
76A Collins Henry B
76 Josephine Raymond P △
79 Lyons Charles
79 Mason Elmer
79A Simeone Joseph S
80 Evans Benjamin
80 Kelduff Henry E
80 Fitzgerald Henry
81 Moore Joseph H
85 Neill Arthur E △ ◎
89 Fleury Ernest J, variety store △
90 Martis Mary E △ ◎
94 Mrs Mary C Smith
97 Doyle John J
101 Vacant
102 Kneeland Foster
111 Harrington John
115 McDonough James L △ ◎
117 Casey Clovis A △ ◎
120 Carlson John E, painter △ ◎
— Malvern crosses
128 Lyons Francis E △ ◎
131 Patten Russell C △ ◎
132 McHenry Dennis
132A Maynard Helen M Mrs
133 Cannavo Frank
134 Schlospirg William
135 Vacant
136 Gomley Martin
138 Fitzgerald Josephine Mrs △ ◎
139 Blake Richard E
141 Gifford Barry W △
144 Battaglia Anthony
149 Vacant
150 Keniley Daniel H, 3rd △ ◎
— Oswego crosses
156 House under const
163 Bonney Willard E J △ ◎
166 Anderson John, Jr △ ◎
167 Eldridge Robert E △ ◎
168 Sutherland George
172 Stein John
174 Melanson Louis E △ ◎
— Winthrop crosses
181 Bergman Herbert N △ ◎
182 Rattenbury Walter A △ ◎
183 Hansen Henry O △
185 Sullivan Patrick F
186 Hesnan Dorothy
189 Cashman Philip M △ ◎
195 Summer residence
199 Frange Irma

BADGERS LANE (WQ)
From 339 Copeland to 122 Crescent
No houses

BAILEY STREET
From 230 Southern Artery to 212 Merrymount rd
Even left
7 Tappen Harold A △ ◎
11 DeVincentis Emelio
15 Heussi Rudolph
15 Bailey Robert S
23 Beal W Stuart △ ◎
25 Bertrand Henry B △

BAKER AVENUE (QP)
From 650 Washington to 27 Avalon av
Even left
— Whiton crosses
22 Peterson Perthenia W Mrs △ ◎
32 MacLeod Angus △
33 Bourke Edward R △ ◎
— Lawn av crosses
40 Forrest John, Jr △ ◎
49 McGibbon Robert J △ ◎
50 McDonald Francis L △ ◎

BALLOU STREET (WQ)
From 103 Robertson to Milton line
Even left
10 Fraser Leo B △ ◎
13 Lammers Olga M Mrs △ ◎
15 Mahoney Gerald P △ ◎
16 Boisclair Charles E △ ◎
20 Amaral John J △ ◎
28 Hurley John F △ ◎
29 Stedman ends
31 Belton Thomas P △ ◎
34 Minton Warren J △ ◎
35 Marshall Robert L △ ◎

TEL. MA 9-1111 Serving Business, Industry and the Community See Page 19-20

THE QUINCY CHAMBER of COMMERCE

Ballou (WQ) (continued)
38 Nicholson Charles H △ ◎
44 Brezoli Louis E △ ◎
42 Seymour ends
51 Walter Alma E Mrs △ ◎
52 Cusick George E △ ◎
53 Healey William J △ ◎
62 McGrath Joseph F △
— Wallace av ends
68 Barrett Evelyn M Mrs △ ◎
77 Howard Josephine Mrs △ ◎
78 Doucet Leo F △ ◎
81 Murphy Arthur J △
82 Egan John △ ◎
85 Purcell Walter H △ ◎
86 Hayes Robert B △ ◎

BARHAM AVENUE (Mont)
From 332 W Squantum to byd Wilson av
Even left
2 Vacant
16 Hilma begins
16 McGrath William A
23 Sorgi Louis V △ ◎
26 Murphy John J
27 Kennedy Christopher F △ ◎
27 Kennedy Josephine Mrs
— Clement ter crosses
41 Dearnaley Ralph △ ◎
44 Hansen Soren P △ ◎
49 Nicell Francis △ ◎
51 Knox John M △
— Holbrook rd crosses
61 Allen Bernard N △ ◎
62 McQueeney James J △
64 O'Brien James △
65 Morse Charles G △ ◎
68 Moore Francis E △ ◎
69 McGrath Leo T △ ◎
69 McAlpine Margaret Mrs △
73 Hamblin Jasper E △ ◎
77 Acherly Gordon R △ ◎
78 Elliot av ends
109 Wakeling George F △ ◎
97 Church begins
116 McCue Paul
117 Ryan Joseph H △ ◎
102 Hamilton av ends
125 Sweeney Walter R, Jr △ ◎
124 Wilson av ends
131 Weston Richard A
134 Donovan Kenneth R
137 Acker Lawrence N △ ◎
143 House under const
143 Graney Albert J
146 House under const

BARRY STREET (WQ)
From 21 Reardon to 37 Harris
Even left
4 Stone Herman A △ ◎
10 Kelly Thomas J △ ◎
11 Rogantino Alfred △ ◎
14 Ring David △ ◎
15 Finn Edward J
18 Plant Michael J △ ◎
22 Arienti Louis A △ ◎
22 Arienti Louis A, mason
23 Miller Raymond D △ ◎
27 Landry Alfred J △
27 Lavoie Blanche M ◎
27 Rose Kenneth
32 Chiavaroli Antonio △ ◎
41 Allsopp George △ ◎
47 Caristi Joseph F △ ◎
51 Cullen Stephen F △ ◎
52 Bergonzi Lucy Mrs △ ◎
52 Bergonzi August △
53 Kenney Bernard J

BARTLETT STREET (SQ)
From 165 Centre southwest
25 Pyyny Charles F △
48 DePaulo George △ ◎
50 Chase Hobart A △
50 Hogan John T
53 Hakkarainen Ilmari △ ◎
67 Lamb Frederick △
67 Hollis Alvin
80 Owens pl begins
84 Rowe John P △
87 Abrahamson Joseph △ ◎
Thomas Franklin L
88 Clericuzio Mario R
95 Zetterlund Arthur E △
101 Rowe Ronald J ◎

BASS STREET (Wol)
From 698 Hancock to 25 Kemper
Even left
7 Duvall Dale A △ ◎
11 Boyajian Stephen H △ ◎
12 Nelson The, apts
12 Devsnap Lewis F (1)
12 Peterson George H, Jr (2) △ ◎
12 Murphy Mary A (3) △
12 Nee George J (4) ◎
12 Christopher Marion L (5)
12 Babcock Charles L (6) △
12 MacAllister Mary E Mrs (7)
12 O'Brien Margaret L Mrs (8)
12 Smith Anna Mrs (9) △
12 Zwinglas Ona (10)
15 Vacant
18 DiRamio C Ross △ ◎
19 McEvoy Leonard, Jr △ ◎
21 Robb Alex, Jr △ ◎
25 Bonyman Frank A △ ◎
29 Feller Paul F △ ◎
33 Randall Clifford P △ ◎
36 Hard Edwin W △ ◎

BATES AVENUE (WQ)
From 273 Willard to 79 Grove
14 Nota Benjamin ◎
16 Nota William B △ ◎
18 Murphy Julia Mrs
18 Tymon Mary A Mrs
23 Petitti Joseph J △ ◎
23 Kallis Nicholas J △ ◎
30 Manning Edward M △ ◎
33 Petitti Gino E △ ◎
33 Petitti Florindo △
34 Worden Clayton △ ◎
35 Bizzozero Ernest Co, granite △
37 Flaherty James A △ ◎
37 Sullivan Cornelius J △
40 Slattery Waldo △ ◎
46 Petitpas Emma Mrs
— California av crosses
56 Fahey Mary E Mrs
58 Stanchina Norina Mrs
100 Vacant
100 Bryant av begins
109 Flaherty Frederick L △ ◎
112 Flaherty John J ◎
115 O'Leary James J △ ◎
120 Peterson Russell H △ ◎
127 Carey Charles F △ ◎
128 Buckley Henry I △ ◎
130 Buckley Catherine F △
131 McGurr Edward A
133 Davenport George E
134 Barry Mary E △
134 Barry David J
139 Buchanan Samuel A △ ◎
140 Vacant
140 O'Connell av begins
141 Alexander Frederick A △
141A Savoie James B
147 Ford Paul △ ◎
148 Bonomi John D ◎
156 Sheahan Matthew P △
161 Bonomi Domenic △ ◎
162 Macino Frances E △ ◎
163 Corvi Ferdinando △

BAXTER AVENUE (QP)
From 832 Southern Artery easterly Ward 2 playground
Even left
5 Baxter Pharmacy △ ◎
11 White Owen △ ◎
11 Lang Robert E
15 Cahill Jeremiah
17 McPartland John △
22 Lee George H △ ◎
23 Tropea Joseph △ ◎
24 McGuire Elizabeth N Mrs △ ◎
25 Desmond Daniel J △ ◎
26 Caporale John A △ ◎
29 McGuire Alexander V ◎
30 Comparato Joseph △ ◎
31 Virginia begins
34 Gill Nellie M Mrs △ ◎
35 Arsenault Charles J △ ◎
38 Volta John L △ ◎
39 Keeley Patrick J △ ◎
42 Page Leon P △ ◎
42 Moore ends
43 Deveau Dennis L △ ◎
47 Galligan Thomas F △ ◎
47 Curtis av begins
48 McLaughlin Donald
48 Marani Eero
48 Tropea Jennie Mrs △ ◎
60 Karell Anthony P △
60 DiLoreto Nicola △ ◎
67 Driscoll John J △ ◎
68 Lahey James △
68 Marchionne Pasquale ◎
74 McAuley Thomas J △ ◎
77 Cross Edison △ ◎
78 Upton William B △
79 Mastico Ethel Mrs △ ◎
80 Comparato Joseph △ ◎
84 Hill ends
85 Bowman James M △ ◎
89 Eklund Harold W ◎
93 Feldman Joseph M △ ◎
97 Freel James R △ ◎
98 McArthur David △ ◎
101 MacFarland Peter △ ◎
102 Antoon Paul S △ ◎
105 Cavanaugh John J △ ◎
107 Silenzi Gaetano ◎
108 McGuire James △
109 Olson Robert △
111 Thom Henry △
112 McArthur David C △ ◎
113 Synan Isabel F Mrs △
114 Mercurio Philip J △ ◎
132 Ward 2 Playground

BAXTER PLACE
From 41 Baxter southwest
Even left
6 DeVincentis Gaetano
8 DeVincentis John △ ◎
10 McLeod Daniel A △
12 Purpura Anna M Mrs △ ◎

BAXTER STREET
From 141 Elm to 36 Union
Even left
11 King Michael △ ◎
16 Pepe Alphonso ◎
18 Pepe Nicholas A △
19 Parker Robert △
21 Ouellette Omer J △ ◎
22 Poole Fred E △ ◎
24 Davis Harry H △ ◎
25 Carter Harold E
26 Milligan Joseph H △
27 Vitolano Salvatore △ ◎
28 Cain Julia E Mrs △ ◎
31 Pollara Anthony △
32 Harrington Cornelius F, Jr
33 Gleeson Christopher P △
34 Keefe John J
38 Forte Rose Mrs △
38 Sturgeon Alfred △ ◎
40 DeVincentis Laura Mrs
40 Varrasso Vittorio △ ◎
41 Dugan Mfg Co The △
41 New England Altar Co
41 Baxter pl begins
42 Dwyer Cornelius
44 McGunagle Walter E △
46 Smith Fred △
48 Damon Pearl L Mrs △ ◎
51 Vardaro Anthony P △

"The Public Needs to be Reminded as well as Informed"

Use these spaces scattered throughout the Directory to REMIND Buyers

BAY STREET (Sqtm)
From 218 Bellevue rd to Quincy Bay
Even left
8 Doyle Vera Mrs △ ⓪
14 Sheehan Lawrence T △ ⓪
16 Hadley Osborne N, sum res
19 Dawe Stanley A △ ⓪
20 Harbor View begins
22 MacDonald William G △ ⓪
24 Landers Murray B △ ⓪
25 McGloan John △ ⓪
29 Keefe H Lloyd △ ⓪
30 Alexander Rena Mrs, sum res
34 Weymouth Charles △ ⓪
37 Curry John P △ ⓪
38 Williams Charles K △ ⓪
39 Sly Allen B △ ⓪
48 Ross G Warren △ ⓪
49 Griffith Frederick R △ ⓪
62 Jones Thomas F ⓪
63 Sturtevant Joseph L △ ⓪
65 Vacant

BAYBERRY ROAD (Sqtm)
From 90 Bellevue rd to 39 Bayside rd
Even left
5 Haff Charles O △ ⓪
11 Herbert Charles J △ ⓪
12 Keaney Joseph △ ⓪
Vacant
19 Wallace George B △ ⓪
22 Perry Walter, Jr △ ⓪
25 Piper Winfield G, Jr △ ⓪
33 Bain Muriel
37 Wilner Carl J T △ ⓪
40 Adams Ruth Mrs △ ⓪
— Cross crosses
46 Carr Harvey W △ ⓪
49 Harrington John J △ ⓪
52 Cornelius William L △ ⓪

BAYFIELD ROAD (ND)
From 175 E Squantum to 535 William T Morrissey blvd
9 Mellett Arthur W
15 Layton Donald △
17 Bendinelli Amos V △ ⓪
18 Bayfield rd N begins
19 Bayfield rd S begins
100 Bayfield rd N ends
105 Bayfield rd S ends

BAYFIELD ROAD NORTH (ND)
From 18 Bayfield rd to 100 do
Even left
26 Vacant
30 Bowen James A △ ⓪
32 Foley Eugene P △ ⓪
35 Wentzel Milford N △ ⓪
38 Sorensen Alfred W △ ⓪
38 Kelley George R
39 Macaluso Jerome B
42 Graf Leonard W
43 Soderberg A Henry ⓪
44 Bredesen Ainor △ ⓪
47 Soderberg Albert G △ ⓪
48 Lowe Herbert W △
51 Sargent Charles F △ ⓪
55 LeGallee John H △ ⓪
57 Welsh M J ⓪
58 O'Hearn John H △ ⓪
58 O'Hearn John H, hay and straw △
60 Flaherty Timothy △ ⓪
61 Flagg Clarence L △ ⓪
62 Flagg Charles W △ ⓪
65 Stewart William B △ ⓪
68 Block Agnes F Mrs △ ⓪
71 Gilfeather William F △ ⓪
72 Maguire Grace K Mrs △ ⓪
75 Jacobson Peter A △ ⓪
76 Green Ralph E △ ⓪
79 Melanson Norman R △ ⓪
81 Marsters Alice Mrs △ ⓪
84 Ferencz Stephen A △ ⓪
88 Foote Herbert J △ ⓪
89 Taylor Thomas W △ ⓪
92 Lally John F △ ⓪
96 De lin Arthur J △ ⓪
100 Galvin Leo J △ ⓪
100 Bayfield rd crosses

BAYFIELD ROAD SOUTH (ND)
From 19 Bayfield rd to 105 do
Even left
21 Cadigan Agnes Mrs △ ⓪
25 Moriarty James A △ ⓪
28 Bishop E Ethel △ ⓪
29 Whitten Lionel W △ ⓪
29 Whitten Lionel W, painter cont
36 Vacant
37 Gurney Leonard W △ ⓪
39 Wylde Albert F △ ⓪
40 Banck Peter C △ ⓪
45 Jago Charles W △ ⓪
49 Jennings Helen M △ ⓪
50 Vacant
52 Mason George F △ ⓪
53 Stewart Viola E △ ⓪
Pettiner Robert H
57 Adams Percy △ ⓪
58 Mahoney Esther A Mrs △ ⓪
61 Sullivan Florence E △ ⓪
64 Johnston James B △ ⓪
65 DiStefano James △ ⓪
66 Laurence Louis A △ ⓪
71 Cavanaugh Eleanor M Mrs △ ⓪
74 Estabrook Mary Mrs
75 Norton Walter E △ ⓪
76 Chrisom George E △ ⓪
77 Vacant
78 Hyland John I △ ⓪
79 Johnson Harry △ ⓪
82 May Robert R △
84 Cohen George T △ ⓪
88 Cunningham John P △ ⓪
89 Flaherty Herbert J △ ⓪
93 Murphy Harold J △ ⓪
94 Gaffney Harry J △ ⓪
97 Downes James F △ ⓪
101 Krasner George D △ ⓪
105 Gwynn John D △ ⓪

BAYSIDE ROAD (Sqtm)
From end Border to 180 Huckins av
Even left
1 Border ends
3 Rioux Edmund G △ ⓪
5 Halberg Louise P △ ⓪
17 Mason Roger J △
17 Monmouth ends
25 Thorpe Gordon A △ ⓪
29 Clancey Paul ⓪
31 Sorrento Frank J △ ⓪
39 Bayberry rd ends
41 Lawless John E △ ⓪
45 Leutz Theodore △ ⓪
61 Wedgewood ends
63 Ryder Theodore △ ⓪
75 Middlesex ends
77 Summer residence
85 Sikes Irving L △ ⓪
91 Gladstone ends
93 Davis Ralph P △ ⓪
95 Thompson Thomas A △ ⓪
Weisman Jacob △ ⓪
99 Sullivan James F, Jr △ ⓪
105 Clark Marion Mrs
105 Scott Stewart M △ ⓪
121 Brunswick ends
127 Manson Ray H, sum res ⓪
129 Vacant, sum res
133 Nelson Stuart A △ ⓪
139 McKay George, sum res △ ⓪
141 Holbrown, sum res △ ⓪
143 Strachan William C △ ⓪
145 Holmes Arthur △ ⓪
151 Orchard ends
153 Schultz Paul G △ ⓪
155 Ougoorlian Richard △ ⓪
163 Barnes Harold J △ ⓪

BAY STATE ROAD (NQ)
From 190 William T Morrissey blvd to Airport rd. Ward 6
Even left
1 Benoit Clifford H △ ⓪
3 Ferrara Stanley S △ ⓪
5 Condon Christine Mrs
7 Flaherty Walter J, Jr △ ⓪
10 Corrigan Katherine I
14 Murray Norman A △ ⓪
18 Castle Henry △ ⓪
19 Murphy John W △ ⓪
22 Connors Daniel W △ ⓪
23 Caulfield William P △ ⓪
24 Fleming William D △ ⓪
25 O'Neil Michael J △ ⓪
29 Walker Francis P △ ⓪
31 O'Neil Paul J
33 Connors Daniel W, Jr
33 Jones Stasia T Mrs △ ⓪
35 Littlefield Charles H △ ⓪
37 McLaughlin Joseph D △
38 Williams Ralph H △ ⓪
39 Sweeney James
40 Sacco Marciano F ⓪
41 Walsh William P ⓪
43 Miller Stanley J △ ⓪
44 Heffernan John △
44 Manning John △
44 Cavanaugh Edward △
44 Johnson Richard L △
45 Callahan Thomas A
47 Bernson Edward
48 Fields George △ ⓪
48A Lemack Edward △ ⓪
49 Eckert Arthur F △ ⓪
50 Morgan Joseph
50A Stamm Josephine M Mrs
51 Dwyer John J △ ⓪
52 Vacant
52A Walsh James F △ ⓪
53 Bauman William △ ⓪
54 Vacant
54A Donahue John △ ⓪
55 MacDonald Edward J △ ⓪
56 Donovan Herbert F △ ⓪
56A Cahill Charles E, Jr △ ⓪
57 Saltzman Alfred A △ ⓪
58 Reis Joseph A △ ⓪
58A Reimer Thomas M △ ⓪
59 Piepszak Chester △ ⓪
60 Monte Peter △ ⓪
60A Lawlor Bernard T △ ⓪
61 McGregor John E △ ⓪
62 Doherty William F △ ⓪
62A Wiseman Gilbert J △ ⓪
63 Harrington Earl
64 Missel Leo △ ⓪
64A O'Connell William J △ ⓪
65 Christian Paul L △ ⓪
66 Missell David △ ⓪
66A Jacobs Philip △ ⓪
67 Ceurvels James P △ ⓪
68 Lyons John D △
69 Devers Lemuel H △ ⓪
70 Doran John G △ ⓪
71 Eckert Kenneth J △
72 Corbett Frank
73 Perry Via Mrs △
74 Salvati Bernardino F △ ⓪
75 Doherty Daniel J △
77 Holm Harold R △

BAYSWATER ROAD (HN)
From 152 Winthrop to 1 Parkhurst
Even left
9 Jordan Bette Mrs
18 Laurence Ellis K △
18 Laurence Richard H
20 Summer residence

Sheridan's
Quincy's Fashion Center
1495 HANCOCK STREET
Phone MAyflower 9-1400
ALSO FINE QUALITY FURNITURE AND RUGS

BAY VIEW (QP)
From 71 Edison pk to 64 River
Even left
14 Pizzi Florence Mrs △ ⓪
18 Planck Audley V ⓪
19 Edison crosses
24 Seppala Stanley J
30 O'Shea Cornelius △ ⓪
31 Keenan Mary F △ ⓪
31 Hoyle Edward H △
34 Thompson Adam C △ ⓪
34 Graham Ralph
35 McCosh John △ ⓪
38 Artis Harry C △ ⓪
42 O'Connell William J
— Thompson ends
50 Hare William, Jr △
50 King Lawrence
54 Vacant
58 Cronin Justin H
59 Davenport Edwin M ⓪
61 Bowman John △ ⓪

BAY VIEW AVENUE (HN)
From 16 Parkhurst to Manet Beach. Ward 1
Even left
11 Crosby begins
8 Olinto Harriet
14 Hulton Aubrey N
20 Porter Joseph R
21 McDougall Andrew S
23 Butler Richard J △ ⓪
24 Shaw Paul
24A Lawell Herbert
26 Mellyn Hilary T
27 Summer residence
31 Blowers Alice R Mrs △ ⓪
32 Hickey James
35 Shaw Harold C △ ⓪
35 Medway begins
38 Embankment rd begins
41 Shuttleworth Walter G △ ⓪
42 Schuerch Robert △ ⓪
45 Keefe Richard H
50 Dunn Robert L
53 Summer residence
55 Lovell Walter F △ ⓪
58 Levangie Frederick D △ ⓪
60 Goyette Henry F △ ⓪
64 Libby Rupert C
64 Doane William J △ ⓪
65 Ratchford begins
65 Taylor Lawrence M △ ⓪
67 Donovan Sarah
74 Helpard Harry T △ ⓪
75 Fryar William H △ ⓪
76 Central av begins
80 Olsson Gustav A
86 Sullivan John W
87 Lyons Daniel F △ ⓪
89 Summer residence
90 Gillespie Claude ⓪
91 Summer residence
92 Manahan Thomas A △ ⓪
93 Fitzgerald Leo
94 Wolfarth Mary E Mrs △ ⓪
95 Rumpf Otto E
96 Rochfort Anna Mrs △ ⓪
96 Harvey Albert J △ ⓪
97 Story Alpha S A
98 Ladner Herbert E △ ⓪
98A Williams Hollis F △ ⓪
100 Fulmore Beatrice △ ⓪
102 Vacant
106 Kateon John L △ ⓪
— Sea crosses
117 Athanas Louis ⓪
117½ Vacant
119 Vaughn Walter E △
121 Carmoda Irene
125 Homestead av begins
126 Parker Edith Mrs
128 Sears Lewis W
129 Foley Robert A △ ⓪
129 Cooke Walter
130 Josselyn R Kenneth, Jr
130 Yeingst Ralph W
130 Vacant

BAY VIEW AVENUE (G'town)
From 28 St Germain east
2 Vacant
3 Spurrell Allison △ ⓪
5 Chick Ralph
9 Pickett Jean A Mrs △

BEACH STREET (Wol)
From 660 Hancock to 691 William T Morrissey blvd
Even left
4 Vacant
5 Wollaston Post Office △
10 Flint Harry C △
10 Robshan Martha Mrs
12 Tobben Frederick S △
12 Tobben Frederick S, dentist
14 Vacant
14 Cameron Lawrence F, Jr △ ⓪
14 Grenier Jean P
14 Vacant
15 Wollaston Federal Savings & Loan Assn △ ⓪
17 Kemper begins
18 Dorcas Florence △ ⓪
18 Maher William F
22 Vacant
22 Vacant (1)
22 Hassel William P (2) △
22 Johnston William (3)
22 Vacant (4)
24 Vacant (5)
24 Vacant (6)
24 Bisset A Rachel (7) △
24 Ross A Isabel (8) △
29 Atkins John B △ ⓪
30 Ridder William P, phys △
30 Ridder William P
35 Armburg Murray W (1) △
35 Nesbitt William J (2) △
35 Davis Raymond (3) △
37 Hendrickson Roberta Mrs (1)
37 Richards Arthur T (2)
37 Piker Joseph (3)
38 McGrath Mary B Mrs △
39 Fruth Joseph W △ ⓪
— Marlboro crosses
45 Harrold John E △ ⓪
47 Wade Edward △
50 Atwood Annie Poole Mrs △
51 Brown Francis △
51 Posner John B △
53 Johnson Whitman E △ ⓪
55 Steele John △
57 Chase Raymond H △
58 Friel Nursing Home △
— Phillips crosses
68 Greenwood H James, osteopath △ ⓪
68 Greenwood H James
71 Yerxa Percy S △ ⓪
75 Carnrick Earl W △
77 Morgan John E Rev △
78 Hersey Ira G, Jr △ ⓪
79 Vacant
81 Warren John J △
— Willow crosses
86 Chapman Edith M △ ⓪
97 Penney Agnes G Mrs △ ⓪
98 Montet Albert A △
98 Davis Thelma F Mrs △ ⓪
99 Jones C Warren △ ⓪
99 Muirhead begins
101 MacKinnon P Reginald, dentist △
101 MacKinnon P Reginald
104 Dahl Carl G △ ⓪
108 Bailly David △ ⓪
112 Hooper B Morris ⓪
114 Evans Allan A △ ⓪
116 Hickey Albert J △ ⓪
116 Reid Andrew △
117 Vacant
119 Cleaves Louis S △ ⓪
120 Brown Charles E △
120 Dorothy's Beauty Salon △
122 McAdam Edmund △
123 Howard Edgar R
125 Foss Carl H △ ⓪
129 Storn Frank J △ ⓪
131 Larsen Henry C △
133 Vacant
137 Vacant
139 Kelley Alex J, conf △
140 Rawson rd ends
141 Gould begins
143 Beach Tailors
143 Harris Thomas V
145 United Shoe Builders
147 Balsor's United National Market △
150 Morse Richard C
151 Moore George F △ ⓪
151 Chamberlain Edwin W △
151 Prescott Charles △
152 Rodgers Edgar U, elec △ ⓪
153 Swearingen Louise H Mrs △ ⓪
154 Sang Eugene S △ ⓪
157 Crimmins Fannie Mrs △ ⓪
158 Gill Walter M △ ⓪
162 Ray Viola M △ ⓪
164 Sisson Lydia S Mrs △
165 Ross Daniel △ ⓪
165 Baker Arthur H
166 Kendall Susan M Mrs △ ⓪
168 Olive Arthur W △ ⓪
169 Gardenier Norman △ ⓪
174 Olson Hilma E △ ⓪
175 Wallander Gunner N △ ⓪
176 Sogoloff Melvin △ ⓪
178 Nimeskern George △
179 Whitham Glenn S △ ⓪
180 Hemphill James W A △
181 Goulski Gregory J △ ⓪
182 Fallon Lawrence △ ⓪
186 Graves Beatrice M △ ⓪
190 Kappler Fred W △ ⓪
191 MacTear Addie E Mrs △ ⓪
193 Guzzi Joseph P △ ⓪
194 Tufts Russell △
196 Petrie Norman △
197 Rush William J △ ⓪
198 Kierman Gerald T △ ⓪
201 Shepherd Harold V △ ⓪
201 Mason begins
202 Poquett Arthur R △ ⓪
202 Cummings av ends
208 Vacant
209 Bennett Joseph
211 Centofanti Frank △ ⓪
212 Goodhue William L △
213 Feeley Gerald W △ ⓪
214 Sweenie Alfred △
216 Greene Arthur T △ ⓪
217 Desmond George H △
218 Bold Robert K △
220 Orvitt William J △
221 Noble Blanche Mrs △ ⓪
223 Gervais Fred J △ ⓪
225 Vacant
228 Smallman C Russell △ ⓪
231 Claggett Margaret A △ ⓪
232 O'Connor Lawrence F △ ⓪
234 Look Cleveland G △ ⓪
235 Carroll Charles △
235 Yacubian Edward A △ ⓪
240 Studley Blanche A Mrs △ ⓪
241 Motroni Josephine Mrs △ ⓪
241 Gulizia John △
247 Collins Edward △
249 Repoff Joseph E △ ⓪
— Billings rd crosses
257 Campbell Terence △ ⓪
261 Vacant
263 King Joseph V △
265 Falbo Anthony P
266 Weaver Mildred Mrs △ ⓪
267 Feldman Samuel
269 McNeil Stephen J
270 Cushman George A △ ⓪
273 Vaughn Fred W ⓪

When You WANT to Sell F. F. I.
Use the PROPERTY OWNER List (Pink Section) for further information Use the City Directory

Beach (Wol) (continued)
274 Eaton Pitt E △ ◎
277 Michaud Evelyn Mrs
278 Vacant
280 Robinson Charles, Jr
281 Gilboy Laura G Mrs △ ◎
286 Jones William J ◎
287 Chell Theodore A △ ◎
288 Vacant
289 Hoffman Frank J △ ◎
292A Doyle Albert △
292B Spooner Elsie
292C Bilodeau Laura
292D Warner Clarence A
296 Vacant
297 Cossaboom Whalend B △ ◎
298 Vacant
303 Long Frederick V △
303 Wigmore John J △
303 Knudson Ragna Wilk Mrs
300-308 Elsie's Inc, restaurant △

BEACON STREET (QP)
From 36 Commonwealth av to 489 Washington
Even left
1 Doherty Joseph F △ ◎
2 DeCoste Joseph F △ ◎
3 Prime William F
5 Dunes Feodor △
9 Johnson Russell F △
11 Daniels Timothy J
12 Forsythe Archibald △ ◎
13 Palumbo Americo
14 Farmer Paul K △
15 Palumbo Emilio △ ◎
16 Cormier Agnes M Mrs
18 Putnam Raymond
18 Harrold Margaret B Mrs
20 Koury John T △
21 Wilson Robert J △
21 DelGreco Carmine A △
22 Leahy William E △
23 Happeny Thomas H △
24 Kaplan Emanuel △ ◎
25 Crocker Hilary B △ ◎
26 Diamond Milton M △ ◎
27 McHord Mansour △ ◎
28 Beers Mildred M
29 DiGravio James S △ ◎
33 Cushing Robert F △ ◎
35 Vacant
36 Beacon Way begins
37 Prime Hobart E
38 Silverman Julius M △ ◎
41 Gesmer Abraham M △ ◎

BEACON WAY (QP)
From 36 Beacon to 861 Southern Artery
1 Fitzgerald Loretta M Mrs △
1 Gilmore Richard M, Jr △ ◎
1 DiStefano Elizabeth M
1 Diotte James J

BEALE STREET (WOL)
From 661 Hancock to 685 Adams
Even left
2 Blackwood Pharmacy
4 Caruso & Caruso, fruit
5-7 Woolworth F W Co △
6-8 Brite Cleansers △
9 Arlene's Pastry △
10 Tony's Barber Shop
11 Betsy Lee Shoppe △
12 Shea William J, realtor, ins △
13 Brigham's, conf △
13 Dorothy Muriel's Food Shop △
14 Wollaston Theatre △
15 The Greeting Card Shop △
16 Deane Mae F Mrs, dresses △
17 Wollaston Donut Shoppe △
17A Vacant
17½ Frost Coal & Oil Co △
17A Devlin's Men's Store △
18 White B Louise, millinery
19 Carroll's Cut Rate Perfumers ◎
19 Cushing ends
20 Masonic Temple △
20 Wollaston Women's Club △
20 Wollaston Post 295
20 Disabled American Veterans No 79 Chapter
21 Witherell's Candies of Wollaston, conf △
23 Riggs N J & Son, real est, ins △
23A Gorman Richard J, jeweler
25 Hatch Ernest C, optician △
25A Morris Tailors and Cleansers
27 Abbott's Restaurant △
27A Thorn Maria Gift Shoppe
29 New Fashion Salon △
29A Sally Day Dress Shop △
31 Western Auto Associate Store
33 Vacant
— Manet Beach end Bay View av
35 Beale St Fish Market △
37 Vacant
37 Self Service Launderette △
40 Wollaston Methodist Church △
— Chapman crosses
41 Wollaston Branch Library △
42 First Nat Store △
47 Walker A E, real estate △
49 Lewis Sheldon W, paper products △
49 Greenwood av ends
51 Hancock Fruit Store
54 Wollaston Wine & Liquor Co △
55 Wollaston Meat Shop
57 Pepe's Barber Shop
59 Beale Delicatessen △
59A Ideal Shoe Repair
60 Cox C A Auto Repair
61 Vacant
63 Dependable Launderers and Cleansers Inc △
66 Vacant
67-69 Stewart's Inc, shoes △
68 Wright Mattress & Upholstery Co △
68 rear Vacant
70 Finney Kenneth T △
71-73 Cafe Viking Inc △
72 Gill Christopher J, Jr △
74 Chafe C A, exterminator △
76 Lopresti Joseph F, barber shop
77 Vacant
78 Forbush Walter R, real estate, ins △
78 Old Colony av begins
80 Granite Trust Co △
80A Lane Myron N, lawyer
80A Nickerson N Gorham, real est △
80A Johnson Frank J, ins broker, rest
80A Keefe Stephen T Jr, lawyer
80A Royer Frele H, real estate △
81A Wollaston Bowling Alley △
83 Wollaston Townsend Club
83 Clough-Leighter Henry △
83 Cobb Alfred B, dentist △
86 Connelly Carolyn L Mrs
86 White L Starrett, dentist
86 Oxner Blanch Mrs
86 Heaman Maude Mrs
83 Tomp'ins Mary Mrs
86 Bellevue Charles J Jr, dentist △
89-97 Johnson, Howard D Co Inc, ex offices
88-90 Granite Plumbing Supply Co Inc
95P Rays Checker Cab Co △
95R McGrath Taxi Co △
95R Wolla ton Sta
— NYNH&H bridge
— Newport av crosses
— Anne Hutchinson sq
97 Johnson Howard D Co Inc, accounting dept
100 Grand View av begins
111 Wollaston Sta QFD △
113 Arlington ends
117 Smith A C & Co, auto supplies △
125 Gray Charles B △
125 Morrill Herbert △
127 Swartz Alice Mrs △
127 Meltzer Mar in △
129 Kachadoorian Karl G
131 Vacant
133 Douglas George R △
133 Fayette ends
141 Lundy Robert H
143 Lundy Constantine △ ◎
145 Bean George A △ ◎
147 Conrad Joseph B
147 rear McLeod Murdock H △
149 Nickolds Henry C ◎
149 Farrington ends
150 Walker Roy F △
151 Wollaston Unit Church △
152 Borden Charles A △ ◎
156 Winthrop av begins
159-196 Safford Park
161 South Shore Construction Co △
163 Joan's Beauty Salon △
165 Vacant
167 Yee Henry △
167 Yee's Henry, hand laundry △
169-171 Allen's Market △
173 Daitch Louis E, variety △
173 Safford ends
175 Hering Louis T △ ◎
179 Buckley Joseph M, Sr △ ◎
181 Bemck Edward G △ ◎
185 Marin Ugno
185 Norris William H △
185 Taylor ends
196 Prospect av begins
200 rear Tabb Abner S, bicycle repr
200 Tabb Abner S △ ◎
204 Belanger Joseph A △ ◎
205 Wollaston School △
206 Quinn Cornelius F △
— Highland av crosses
222 Locke Arthur G △
228 Rodgerson James △
229 Terrell Ruth M Mrs △ ◎
229 Terrell Flora C Mrs
— Belmont crosses
239 Albro H Russell
240 Stearns Adeline P Mrs △ ◎
241 Birse Albert N △
247 Studley Ruth Mrs △
247 Wood Georgie Mrs △ ◎
247 Dingwell Earl △
247 N Central av ends
248 Irene's Beauty Salon △ ◎
248 Couture Louis △ ◎
248 S Central av ends
253 Coolidge Pharmacy △
255 Suburban Cleansers △
256 Leslie Mary Mrs △ ◎
257 Gorham Supply Co
259-263 Jack's Delicatessen Mart △
260 Olsen Eliot J △ ◎
264 Tomp'ins Phyllis Mrs
266 Brown Joan M Mrs
269 Day Alfred V
270 Coughlin Bartholomew △ ◎
274 Burnham Howard P △ ◎
— Everett crosses
282 Corbett Haywood W △
283 Kent Ralph J △
284 Malcolm Pauline F Mrs △
284 Hodgins Annie G Mrs △
285 Payzant Charles W, real estate △
285 Payzant Charles W △ ◎
291 Wojcciechowski Steven △ ◎
292 Thorburn Norman C △
292 Welsh John J ◎
295 Montgomery David H, phys △
295 Montgomery David H △
— Norfolk crosses

QUINCY PATRIOT LEDGER

Only Daily Newspaper in Norfolk County

COVERS THE ENTIRE SOUTH SHORE See Page 193 GRanite 2-7000

Beale (Wol) (continued)
303 Vacant
304 Hedges Charles W △
304 Hedges Ella G Mrs, phys △ ⓪
305 Hurley Harold F △
308 Bartlett Fred A, phys △ ⓪
308 Bartlett Fred A △
309 Cutler John F △
311 Fox Arthur △ ⓪
316 McCabe Albert J
320 Paris Joseph A, oil burners △
320 Paris Joseph A △ ⓪
321 Randall John H △ ⓪
321 Pine crosses
330 Curtis Henry J △
330 Brennion John H △
333 DiMascio Guido △ ⓪
335 Susi Anthony A △ ⓪
339 Giddings William G △ ⓪
340 Adams Theodore M
344 Draper James E △ ⓪
344 Draper James E, landscape cont
347 Falconer Margaret A △ ⓪
347 Wollaston Nursery School & Kindergarten
352 Kenney Joseph N △ ⓪
354 Vuono Stephen △
354 Zoia Nicholas △
354 Zoia Armando
355 Harvard ends
359 Yacobian Arthur A △ ⓪
359 South Shore Carpet Cleaning Co △
362 Patton Robert △ ⓪
365 Pornell Albin W (1) △
365 Lindsay Edward D (2)
365 Baker Arthur H (3)
365 Andre John E (4)
366 Hanson Fred E △ ⓪
368 Carr Lorretta Mrs △ ⓪
370 Levandier James A △ ⓪
371 Bates Charles A (1)
371 Hart Grace M (2)
371 Shinquin Ronald T (3) △
371 Oster Thyra M (4) △
375 Haley Daniel J △
377 Gendron Herbert W ⓪
378 Carter Bryant L
380 Carter George W △ ⓪
381 Vacant
382 Kurth Richard
382 Butterworth Donald S
382 Silora Chester O △ ⓪
385 Rull Daniel J, Jr △ ⓪
387 Broderick Catherine M Mrs
388 Sullivan John Z △ ⓪
391 Rull Frank J △ ⓪
393 Jackson Alfred F △
394 Summit av ends
397 McParland Joseph P △ ⓪
399 Burke Richard C ⓪
400 West William T △ ⓪
401 Adams Parker
403 Durant Mary △
404 D'Entremont Ralph O △
404 Bishop rd begins
407 Sullivan James F △ ⓪
407 Campbell Donald S △
409 Donley Charles J △ ⓪
411 Starlcup Russell C △
415 Milton ends
418 Forbes Hill rd begins
430 Scrivener Carl H △ ⓪
434 Herlihy Richard C △ ⓪
438 Ross Maud L Mrs △ ⓪
442 Simpson Alice M △ ⓪
448 Adams Frank C △ ⓪
448 Dockray begins
454 Parkman Charles J △
458 Laughlin Francis R △ ⓪
465 Eaton begins
464 LaMattina Roco △ ⓪
465 Vacant
468 Dubois Lucien J △ ⓪
474 Quattrochi J John △ ⓪
475 McSorley John R △ ⓪
479 Johnson Effie G △
480 Cahill Vincent S △ ⓪
482 Cameron Murdock J △ ⓪
483 Gordon Claude A △ ⓪
487 Malone Peter J △ ⓪
488 Ames James J △ ⓪
491 Morgan R Harrison △ ⓪
492 Vacant
495 Lalin Sq Branch Library
498 Ferrante Virginia Mrs
498 Wishart Robert △
497-499 Lalin Square Cleaners
501 Blake Robert A, real est and ins △
503 Personal Laundry Service
505 Gertrude's Gift Shop
507 Arrigoni Barber Shop △
509 Lalin Square Beauty Shop △
509 Ideal Shoe Repair

BECKET STREET (Mont)
From 63 Harriet av to 48 Montclair av
Even left
2 Santino Frank P △ ⓪
3 Gerstel Fred W
3 Gerstel Fred W, painting △ ⓪
6 Hurme Veikko O △ ⓪
7 Habelt John W △ ⓪
11 Corbett Joseph J △ ⓪
Corbett Joseph J, photographer
16 Haskins Wilbur J △ ⓪
20 Connors James A △ ⓪
21 McCarthy Mary J △ ⓪
26 O'Brien Joseph V, Jr △ ⓪
30 Walsh Michael J △ ⓪
32 Ells John G △ ⓪
34 Dieran James
38 Praetsch Edward R △ ⓪
42 Jacques William P △ ⓪
44 Goddet John J △ ⓪
46 Brennan Michael V F △ ⓪

BEDFORD STREET
From 32 Roselin av to 150 Glendale rd
Even left
1 Hawkes Richard A
2 Farrow Joseph W △ ⓪
3 Sullivan Cornelius J △ ⓪
4 Morrissey John R
5 Runnals John H △ ⓪
6 Best William H △ ⓪
7 Mooney Luther L
10 Gentilucci Filomena Mrs
11 McCarthy John C △
11 Milne Alfred A △
12 Lombardi Anthony P △
14 Vacant
16 Vacant
17 Hunter Richard D
18 Vacant
19 McGunnigle Catherine Mrs △ ⓪
20 Fitzgerald Richard L
20 Pearson Wilbert N △ ⓪
21 Muise Daniel F △
21 Larchez Frank
22 Lindskog Richard G △
23 Larchez Edward L △ ⓪
27 Weidman Gordan A
28 McWade Georgeanna Mrs
29 Taylor Charles A ⓪
31 Anderson Agda L Mrs △ ⓪
32 LeCount Albert E △ ⓪
Fargado Doris Mrs △
33 Billington Thomas H
36 Bedford St Variety
36 London Robert
37 Ingham Thomas J △ ⓪
38 London Max △ ⓪
41 Granlund Edward
43 Sorenson Harold △
47 Gustafson Ingrid Mrs △
47 Anderson Clifford W △
49 Johnson John A
51 Van Ryswood Jessie Mrs ⓪
51 Van Ryswood James G △
52 Euclid av ends
52 Sutton Robert G △
53 Wright James H △
54 Mattson Eva L △ ⓪
54 Mattson Eva L, dressmkr
55 Grassick Irene Mrs
55 Calabro Salvatore
57 Calabro Anthony S △ ⓪
59 Malnate Harry J △
61 Bonish Frank P △
61 Maywood av begins
75 Glendale rd crosses

BEEBE ROAD (G'town)
From 125 Palmer to Town River Bay
Even left
10 Bowen Bradford F △ ⓪
10 Lally John
11 Jager Holger N △ ⓪
19 Declerck Charles F △ ⓪
22 Haughn Hardy △ ⓪
23 Goestet Arthur
27 Clem Stanley W △ ⓪
30 Woodman Mary H Mrs △ ⓪
31 Miller Ferdinand △ ⓪
35 Lynn Arthur F △ ⓪
36 Johnson Henry E △ ⓪
40 Swirbalus Emma T
48 Riverbank rd crosses
52 Vacant

BEECHWOOD STREET (QP)
From 58 Curtis av to 73 Follett
Even left
10 McAuley Patrick J △ ⓪
11 Grant Benedict △ ⓪
14 Wilbur Mabel C Mrs △ ⓪
15 Wardrop George G △ ⓪
19 Keene Howard ⓪
19 Comeau Laura M Mrs △ ⓪
23 Kerans Julia Mrs △ ⓪
23 Flaherty John △
27 Almon William H △ ⓪
33 Wentworth Clara Mrs △ ⓪
33 DiGravio Angelo
37 LaFleur Joseph E △ ⓪
41 Young Lawrence A △ ⓪
45 McAuley John △ ⓪
51 Brunstrum Sidney △ ⓪
51 Richardson James T, cont
51 Richardson James T △

BELCHER STREET (HN)
From 334 Rock Island rd to the shore

BELL STREET (HN)
From 1199 Sea to 1 Edgewater dr
Even left
6 Harredy Patrick J
7 Eastwick Thomas R △ ⓪
8 Ludwig Clarence L △ ⓪
10 Vacant
11 Summer residence
13 Seppala Otto R
14 Joyce John J △
15 Hart Leonard T △ ⓪
16 Caldwell Fredrick G △
17 Summer residence
19 Vacant
20 McCourt Bernard E △ ⓪
21 Deveny Edward P △ ⓪
22 Brenn George △
24 Galpin Elmer L △ ⓪
25 Starratt Lowe E △ ⓪
25 Starratt Lowe E, cont carp
26 O'Neill William J
27 Hollandworth K B
28 Ferguson Walter C
29 Dalton Richard T
29 Usol Arnold J
30 Traverse Henry J △ ⓪
31 Summer residence
32 Summer residence
36 Hall Edna Mrs
38 LoConte John J △ ⓪

When You're READY to Buy F. F. I.
Consult the COMPLETE Classified Directory For Further Information Use the City Directory

BELLEVUE ROAD (Sqtm)
From 121 Dorchester to Quincy Bay
Even left
4 Popoli F Francis
6 Popoli Sarah V
6 Popoli Mary A Mrs △ ◎
11 Vacant
11 Koch Fred △ ◎
15 Whall Francis J △ ◎
18 Sumner James E △ ◎
21 Roche Thomas F △ ◎
22 DeWolfe Mabel Mrs △ ◎
26 Latneau Robert P △ ◎
27 Driscoll Robert A △ ◎
30 Maldero Vito △ ◎
30 Vacant
38 Carter Raymond △ ◎
39 Trevore ends
46 Lewis Mary C Mrs △ ◎
50 Becker Albert M △ ◎
55 Callbeck Percy H △ ◎
— Standish rd crosses
66 Pease F Forrest △ ◎
70 Monmouth begins
78 Canning William P △
79 Sprague Beatrice W Mrs, real est △ ◎
82 Kelly Ralph M △ ◎
85 York Marguerite F Mrs △ ◎
90 Bayberry rd begins
91 Sullivan Raymond E △
98 Vacant
101 Star of the Sea R C Church
104 Wedgewood begins
105 Bonner Frederick R △
107 Star of the Sea Rectory
110 Brodeur Helen F Mrs
114 Adams Percy A △ ◎
115 Hayes Lena B Mrs △ ◎
118 Woods L Scott △ ◎
118 Middlesex begins
119 Bailey Frederick S △ ◎
124 Stimberis John V △ ◎
127 Perkins Doris F Mrs ◎
132 Klingelhofer Judith △
134 Topham Richard H △ ◎
135 Glosheen James △ ◎
— Gladstone begins
139 Kelly John △ ◎
145 Rhude Clarel P △ ◎
150 Brunswick begins
151 Paul Chauncey D △ ◎
— Huckins av crosses
164 First Congregational Church of Squantum
173 Dixon Drusilla B Mrs △ ◎
176 Mallery Wesley A Rev △
177 Keough Paul J △ ◎
181 Herbert John R △ ◎
182 Lagh Arvid H △ ◎
189 Leavens Merrill W △ ◎
190 Sycamore rd begins
192 Domingo Benjamin △ ◎
195 Gifford Paul A △ ◎
210 Longhan Anna T ◎
210 Merrill Alexander J △
210 James Daniel
210 Clark Alfred F △
215 Ferrazzi William △ ◎
218 Cook Gerald E △ ◎
218 Bay begins
221 Poulakis Nicholas J △ ◎
224 Cloud Paul W
227 Aberdeen rd ends
240 Clapp James F △ ◎
244 Ocean crosses
245 Abelson Mark △ ◎
246 MacRitchie Joseph A △ ◎
250 Mellor Arthur L △ ◎
— Dean rd begins
260 Furness Mabel A △ ◎
265 Ryan Russell △ ◎
267 Knollwood rd begins
270 Neuberger Gustave F △ ◎
280 Green la begins
289 Geddes Warren N △ ◎
290 Vacant
300 Vacant
303 Crabtree rd begins
309 Moore Merrill △ ◎
310 Bowen Charles E △ ◎
300 Drake Fred M △ ◎

BELMONT STREET (Wol and Mont)
From 182 W Squantum to 141 S Central av
Even left
7 Ackerman Harry △
7 MacLaren A William △
7 Davis Harry L
7 Lytton George C △
8 Montclair School △
9 Benson Herbert △
9 Ochs Edward F △
9 Vacant
9 Lombard Frank I
15 McIsaac John C △ ◎
— Holbrook rd crosses
19 Sterling Walter S △ ◎
23 Doane Rose A Mrs △ ◎
24 McLarnon Douglas △ ◎
27 Laing Shirley P
27 Manning Gertrude M Mrs
28 MacKay J Kenneth △ ◎
29 Hayes George J △ ◎
29 Holstead Harold △ ◎
31 Ajemian Ross R △ ◎
32 Hassad Edward △ ◎
— Elliot av crosses
38 Tolstrup George E △ ◎
40 Peterson Carl A △ ◎
41 MacLennan John W △ ◎
42 Walman Mattie △ ◎
44 Fowler Lyle H △ ◎
48 Vacant
— Hamilton av crosses
54 Aldrich Lorin G △ ◎
58 Grant George M △ ◎
59 White John J △ ◎
62 Pearlstein Saul B △ ◎
— Wilson crosses
81 Powers William W △ ◎
82 Murphy Jeremiah J △ ◎
85 Young Frederick E △ ◎
86 McCauley Edward △ ◎
89 Draheim Henry G △ ◎
90 Matthews Arthur B △ ◎
93 Vacant
94 Andrews Warren L △ ◎
97 Hatch Elton R △
98 Lindgren C Ragnar △ ◎
101 Ames Ada M Mrs △ ◎
102 Bailey Florence Mrs △ ◎
106 Carlson Carl S △ ◎
110 DePout J Arthur △ ◎
— Hobart crosses
126 Guerra Carl A △ ◎
130 Vacant
136 Benson Arthur E △ ◎
138 Egan Mary L △ ◎
142 O'Donnell Albert F △ ◎
146 Lingblom Gustave A △ ◎
150 Devine Florence F △ ◎
— N Central av crosses
162 Lord Joseph W △ ◎
166 Mowbray Sherman △
170 Haydock Douglas W △ ◎
174 Dickman Joseph A △ ◎
177 Usher David C, Jr △ ◎
178 Horsman August M △ ◎
181 Vacant
183 MacCaskill Douglas △ ◎
186 Sturgeon Lillian A △ ◎
187 Colquhoun Dugald M △ ◎
188 Miller Lester △ ◎
189 Cornish David △ ◎
192 Canavan Robert W △ ◎
193 Pehson Kjell H △ ◎
196 Barlow Marian G △ ◎
— Elmwood av crosses
215 Ralph Clarence W △ ◎
216 O'Brien John J, Jr △ ◎
219 Vacant
220 Froggatt Norman E △ ◎
225 Emery Ruth P
226 Mulligan Joseph I △ ◎
229 Rollins Elton S △ ◎
230 Judge Sheldon C △ ◎
— Brook crosses
251 Pierce Lewis J △ ◎
251 Pierce Lewis J, Jr
252 Rogers Frank J △ ◎
254 Gould Even G △ ◎
255 Wheater Harry L △ ◎
257 Nelson Lawrence W △ ◎
258 Finn Richard B △ ◎
261 Foss Charles H △ ◎
262 Page Stephen H △ ◎
264 Percival Herbert W, smokers supplies
264 Percival Herbert W △ ◎
264 Lillian's Dress Shop △ ◎
265 Kelly Walter A △ ◎
269 Walter John E △ ◎
271 Clapp Percy Bryant ◎
272 Clapp Mary C △ ◎
275 Kerr Frank D △ ◎
276 Heron Lawrence R △ ◎
279 Bartol Albert B △
279 Fahey William A △
283 Glover Harry A △
283 Gallagher Catherine Mrs △
— Beale crosses
298 Dennehy Dennis J △
298 Whelan Michael F △ ◎
301 McCarthy Bridget A Mrs △ ◎
304 Laraia Joseph P △ ◎
309 Downing Eugene △ ◎
309 Meier Harold
312 Riggs Nelson J △ ◎
317 Richardson James A
320 Despathy Robert G △ ◎
325 Quinn William J △ ◎
328 Guffy James △ ◎
329 Hayes Edwin J △ ◎
330 Crichton James M △
333 Cade Grace J △ ◎
— Lincoln av crosses
349 Adam May E Mrs △ ◎
355 Ross Ernest △
355 Binns Gladys M △ ◎
359 Kuhns, Gustave Von G △ ◎
365 Bates Ira S △ ◎
368 Nicolle Arthur R △ ◎
371 Noyes Ethel Mrs △ ◎
Lueder Roland H
375 O'Leary William H △ ◎
378 Mantz Marie F Mrs △ ◎
383 Sayles, Arthur E △ ◎
385 Holm Ernest S △ ◎
388 Leadbetter John J △ ◎
389 Birch Alfred H △ ◎
392 Buzzell Harold O △ ◎
393 Hallen Ernest G △ ◎
397 Carlsen Carl B △ ◎
398 Taylor Edward W △ ◎
405 Stark George M △ ◎
408 Whittam Ella M Mrs △ ◎
415 Dexter Mortimer J △ ◎
416 Schiorring Harold W △ ◎

BENNETT STREET (HN)
From 747 Sea east
No houses

BENNINGTON STREET
From 52 Independence av to opp 46 High
Even left
1 Wilbur Warren A △ ◎
8 Hanna Robert W
8 Sweetland Lewis △
8 Brower Richard A △
14 McPhail Alexander △
14 King Robert J △
15 Balducci Amedeo △ ◎
15 Biagini Peter
18 MacLeod Jessie Mrs △ ◎
19 Cameron Clarence D △ ◎
19 Goodwin Harriet E
22 MacLennan William M △ ◎

QUINCY TRUST CO. Real Estate Loans

1486 HANCOCK ST. SEE PAGE 2 415 HANCOCK ST. 651 HANCOCK ST.

Bennington (continued)
23 Nicholson Alex △ ◎
23 MacPhail Alexander
25 Cantelli Jeannette D Mrs △ ◎
25 Merrill Marcia
26 Gelotte Margaret U △ ◎
26 McClellan John W
29 Perrotta John △ ◎
31 Pellegrini Frank △
32 Ricci Riccardo △ ◎
34 DeCoste Geoffrey H △
37 Taliaferro Windsor L, Jr
38 Bishop Harold J △ ◎
39 Albrecht Edward J △ ◎
42 Esau Thomas B △ ◎
43 Comolli Maria Mrs △ ◎
45 Welch Joseph F △
45 Vergobbi R William △
50 Ostroski Joseph
53 Logan Bion D △
54 DiBona Judy Mrs △
— Verchild crosses
60 Staples Alfred J △ ◎
61 DiBona Lawrence J △
62 Tolson John E △
62 Staples Alfred J, Jr △
63 DiBona John △ ◎
66 Swenson Johanna △
66 Shay E W
66 Vacant
67 Berglund Oscar △ ◎
71 Ohman Ida J Mrs △ ◎
72 Foley John J △
74 Mullen Thomas W △ ◎
75 Johnson Gustave A △ ◎
79 Johnson Helmes E △
81 Sjolin Olaf △ ◎
83 Dembro Bernard J △
85 Ciardelli Albert G △

BENT TERRACE
From 198 Washington north
Even left
3 Rappaport Harry △
3 Stuchins Max
3 Williams Thomas F
7 Burke Robert △ ◎
9 Hume Alvin R △
10 Hayden Albert L △ ◎
11 Vacant
12 Giovannangeli Ugo △ ◎
14 Lantz George S
14 Dushay John
15 McLean Kenneth △
19 Lessard Arthur G △
21 DiFranco Frank △ ◎
22 Langley Murray S △ ◎
25 Dwyre George M △ ◎

BERKELEY STREET
From 102 South to 17 Ellerton rd
Even left
3 Guiliano Charles J △
6 Cochrane Mary R Mrs △ ◎
10 Sattlethwaite Norman J △
11 Dirado Albert H △
12 DeAngelo James V △ ◎
12½ Bernstein Elizabeth M
14 Stephen George △
15 Collins Edward F △
15 Hill Benjamin S △
18 Bonner Claude A △ ◎
19 Moscardelli Elio △ ◎
22 Buckley Mary L
26 Sullivan Mary A △
27 Duffy Mary A △ ◎
28 Mullin Reginald S △ ◎
30 Reader Barbara Mrs △ ◎
31 Burke Lillian M Mrs
31 Haslett Lester R △ ◎

BERLIN STREET (Wol)
From 37 Woodbine to 75 Linden
Even left
3 Martineau Samuel A △ ◎
4 Berchem Mitzi Mrs
7 Powers Janet Mrs △
8 Marin Aramas I △ ◎
11 Warner Harry H △ ◎
11 Warner Harry H, elec
12 Butcher Harold △ ◎
12 Joss Leatrice O
15 Guivens Annie B Mrs △ ◎
15 Guivens Joseph R △
18 Morton Hans C △ ◎
21 Vacant
21 Moulton John R △
22 Golding George T ◎
22 Curtis Henry W △
22 Ford Ivy R
— Wayland crosses
29 Mariner George W △
30 Hurst Rebecca Mrs △
31 Whittum Robert R
32 Estes Orville N △ ◎
33 Murray Elsie A △
33 Goulart Anthony P △
34 Rawson Lillian S Mrs △
36 Wolfe Philip W △ ◎
39 Neville Timothy J △ ◎
40 Consalvi Armand F △ ◎
— Chester crosses
47 Vacant
51 Sullivan James H △
52 Montemuro Ralph A
52 Smith Wilma
52 Vacant
52 Charlton Robert P
55 Shea Francis L △
56 Spacerite Co △ ◎
57 Weber Mabel Mrs △
63 Maki Olka M Mrs △ ◎
65 Maki K Walter △

BERRY STREET
From 56 Quincy av northeast
Even left
11 Coughlin Anna L △ ◎
12 Carey John J △
13 Golden Edward J △ ◎
14 Bohlken Edward A △
15 Mathieson Walter S
16 Rothwell Louise A △ ◎
17 Harvey Harland E
18 Higgins James △
19 Shea John M △
20 Ross Eleanor G Mrs △ ◎
21 Caruso John J △ ◎
22 Rule Walter S △ ◎
23 Cappola Joseph F △ ◎
23 Cappola Joseph F, trucking
24 Hadden Mabel Mrs
28 Eagles Marshall L △

BETHEL TERRACE (G'town)
From 71 Lind to Northfield av
11 McCormack Patrick J △ ◎

BEVERLY STREET (WO)
From 9 Ashland to 17 Springfield
No houses

BICKNELL STREET (G'town and SH)
From 420 Palmer to byd St Germain
Even left
6 Lynds Ronald (1) △
6 Bryant Thomas (2) △
6 Anderson Gustaf (3) △
6 Sullivan John F (4)
9 Quincy Housing Authority
14 Comoletti Valentino J (1)
14 Clark Wisky (2)
14 Barton Charles R (3) △
14 Stevens William (4)
20 Secock George (1) △
20 Redman Robert L (2) △
20 Smollet Vincent J (3) △
20 Lorandeau Ernest J (4) △
21 Figurehead la begins
32 Tondini William (1) △
32 Saville Roger (2) △
32 Armour Laurence (3) △
32 Donnellan James (4) △
31 Santone Nicholas (1)
31 Luther William (2)
31 Barrett John (3) △
31 Melanson Gilbert (4) △
— Binnacle la ends
42 Dion Stella I
42 O'Day Harry R
52 Murphy James W △
52 Kearney Patrick △
53 Nordstrom R P △
66 Shupe David B △ ◎
— Miriam begins
71 Chick Horace M △ ◎
76 Sukat Ralph △ ◎
76 Anderson Bryant W
80 Rich Henry E △ ◎
86 Lovell Louis
87 Graf Walter F △
89 Stevens Leland G
89 Stevens Leland G, cont' △
90 Clarke Roswell S △ ◎
94 Petrilli Lawrence △ ◎
100 Weixler Carl J △
100 Buontempo Edward
— Prescott ter begins
— St Germain crosses

BIGELOW STREET
From 137 Washington to 52 Elm
Even left
5 Granite Furniture Warehouse
7 President Press The △
7 Vacant
10 Axford Edmund C △ ◎
10 Russo Edward F
16 Barry Robert E △ ◎
16 Keniley Joseph B △
16 Vacant
16 DeLappe Stephen P △
22 Kjellberg Augusta E Mrs △ ◎
22 Vacant
25 Choquette Lloyd E △
26 Andre Amanda M Mrs △ ◎
30 Marzocca Attilio △ ◎
30 McMack John S
33 Looby John ◎
35 Amirault J Felix △
39 Sullivan Albert V △
41 Aja Joseph A ◎
44 McGrane Raymond L △
— Miller Stile rd crosses
61 Gabriel Ethel M Mrs △ ◎
62 Lomano Mario J △
62 Beattie Mary W Mrs
62 Brigham Harold E
65 Mitchell Jennie M △
67 Mitchell Walter S △
68 Hurney Patrick J △
68 Soule Melvin D
70 DiBona Daniel △
71 Poulin Kenneth S △ ◎
72 Mariano John △ ◎
73 Dunn Mary A Mrs △ ◎
74 Belezos George N △ ◎
75 Conrad Leda M Mrs △
76 Farrell Patrick A △
77 Oakes John R △ ◎
79 Schneider E Josephine △
79 Needle Harry △
80 Bishop Rose M Mrs
81 Sullivan Jane H Mrs △ ◎
83 Popowicz Stanley
83 Bassett Mario
84 Abraham James
87 Bell John J △ ◎
89 Adams Charles H △
93 Worthington Henry N, Jr △ ◎
94 Fitts Dorothy E △ ◎
98 Bigelow House
98 Wein Samuel, research chemist
98 Wein Samuel △ ◎
98 Hartely Louis D
99 Rosatone Patrick △ ◎
100 Bigelow House
102 Bigelow House
103 Genereux Theresa Mrs △ ◎

Is He Married?

In the alphabetical section WIVES NAMES are (in parentheses) after the husbands

A valuable CITY DIRECTORY SERVICE

BILLINGS ROAD (ND and Wol)
From Norfolk Downs RR sta across 407 Hancock to 140 W Elm av
Even left
2 Norfolk Downs RR Sta (NY NH&HRR)
3-5 Rich's Taxi Service △ ◎
7-9 Walsh's Cafe Inc △ ◎
— Holmes crosses
15 Pay and Table Furniture Co
16 Yutz Martha Mrs
17 Electrolux Corp △
18 Black Beatrice A Mrs △
18 Cogswell Helen △
19 Charles Beauty Shop △
20 Peter Pan Cleaning Co
20½ Ted & Jims Barber Shop △
21 Bennett Charles F △
21 Francis Charles D △
21A Shea D Joseph, elec motor repr
22 Peter Pan Cleaners & Launderers
23 Radio & Electric Appliances △
23 Vacant
23 Robert T Hussey, shoes
23A United Van Lines Inc
23A Rich F B & Sons
25 The Frye Shoppe
27 Sevrin's Tavern, Inc
28 Peter Pan Cleansers & Launderers
29-33 Granite Trust Co
— Hancock crosses
35 Downs Pharmacy Inc △
35 Norfolk Downs Pharmacy Inc
37 Grant W T Co, variety △
38 Fratus Bldg
38 Phipps Walter E, dentist (201-205) △
38 Vacant (206)
38 Dembski Edmond L, dentist (207) △
38 Terry's Beauty Salon (208) △
40 Driben Harry, shoes △
42 Norfolk Downs Tailoring △
44 N Quincy Barber Shop
44-46 rear Vacant
45 Newcomb Baking Co Inc (branch) △
45 Nogler's Food Products Co
46 Tots' N Teens Shoppe △
48 A & P Tea Co, grocers △
49 First Nat Stores Inc, grocers
49A McLellan Stores Co, variety △
50 Billings Card Shop, greeting cards △
51 Plaza Cafe Inc
52 Lexander Carol O, shoes
53 Zallen Delicatessen Inc △
53 Norfolk Downs Hardware Co △
54 Joyce Jewelers △
55 Leonard's Perfume △
56 Davis Albert, optometrist △
57 Kennedy & Co, butter
58 Morley & Co, TV sales, service and appliances
58 Pierce ends
59 Mary Alyce Specialty Shop △
60 Fruit Basket Inc △
60A Stan's Card & Gift Shop △
61 C & J Market
62 Dorothy Muriels
63 South Shore Cleansers
64 Palma Domenico, shoe rpg
65 Norfolk Downs Self Service Laundry
66 Vacant
67 Norfolk Furniture Co △
— Vane begins
68 Doten Thomson △
68A McCaffrey Quentin W, watchmaker and jeweler △
69 Black & White Fish Market
70A Ferro Frank, fruit
70 Downs Meat Shop The △
71 Millner Bruce △
71 Lemay Walter J △
71 Hurley Henry L △
72 Eddie's Shoe Repair △
72A Fong Wah
72A Sang Lee Laundry
73 Rizzi Roy
73 Whyatt Bethel B △
74 Vacant
76 Bill's Variety Store △
76 Felton ends
77 Jones Rita A Mrs △ ◎
79 Whitney Charles H △
80 Minihan John C △ ◎
Minihan John C, physician △
83 Fentin Edward, physician △
86 Shannon Joseph T △ ◎
86A Carr Walter V △
87 Lunt begins
88 Parker Blair H △
90 Colligan David G △
91 Robinson Ella M △ ◎
92 Csernak Mary Mrs
92 Heussi Rudolph L △
96 Cronin Emma △ ◎
97 Nelson Henry
97 Harbins Mary △
97 Thomas James △ ◎
98 Johnston George F △
99 Kjellander Carl I △
100 Wilson Martha J △
101 Granahan Joseph E △ ◎
101 Flynt begins
102 Rosenfield Isaac, physician △
102 Rosenfield Isaac △
104 Rudden James F △
104 Dugan Edward △
106 Morrissey John J
106 Moore Mary △
108 Duval Raymond E
109 Robertson John △ ◎
112 Belin J Frank, physician
114 Driscoll Anna L △ ◎
115 rear Clasby Thomas W △ ◎
115 rear Rust William F △
115 Baker Drug
115½ Vacant
116 Kelleher Joseph △
117 Aitkens Spurgeon D, tailor △
119 Curran Patrick J △ ◎
120 Lally John F △
121 Pratt Leighton △
121 Tyler begins
122 Joyce Frank J △
124 Shirley George V △
125-127 Vacant
128 Borland Alton A △ ◎
129A Rite Way Shoe Repair
131 Peter Pan Cleansers & Launderers, branch store △
132 Preston Joseph R △
132 Moore Eva △ ◎
133 Scarry Joseph G △ ◎
135 Meehan Leo J △
139 Hendry Joseph E △
139 Rizzo Louis △ ◎
141 Mel's Spa
141 Freeman begins
145 Dublin Harry △
145 Mahoney Francis △
148 Francis W Parker School △
149 Magura Lillie Mrs △
155 Smith Sydney E △
155 Butler Irving △ ◎
155 Mills Catherine Mrs
157 Gill James C
157 Baker Edward N △
157 Fogo Samuel F △
163 Rawson rd begins
164 Faxon rd ends
165 Mills Catherine △
166 Belair Adella H △
166 MacPhee Elmer J △
166 Coleman Leman M
167 Melchione Charles △ ◎
167 Mercadante Ralph △
167 Mercadante John △ ◎
170 Mariano Peter △ ◎
170 Vacant
170 Miller Walter M △
170 Gordon begins
171 Fraumeni Onofrio △ ◎
171 Jackson Ellen
173 Burnham Jack W △ ◎
175 Nelson William N ◎
176 Kelly John △ ◎
177 Macdonald Patience Mrs △ ◎
177 Royal begins
180 Collins William F △ ◎
184 LaBlanc George △ ◎
190 Johanson Ivar △
190 French ends
191 Powers William △
193 Bille Joseph △ ◎
195 Murphy John △ ◎
195 Vacant
197 McLaughlin Robert △
198 Smith Raymond Vincent △ ◎
198 Hill Frank, Jr △
199 Jensen Tomine M Mrs
199 Paulsen Carl C △ ◎
199 Cummings av begins
202 Cooper David △ ◎
207 Shoener William M △ ◎
208 Sargent Ray M △ ◎
208 Marshall ends
215 Long John △ ◎
217 Kelly Agnes F △
219 Wynne Frank △ ◎
220 McLaughlin Theresa △
221 Callahan Francis P △ ◎
221 Calumet begins
222 Keefe Phillip △ ◎
224 Keating Daniel J △ ◎
228 Bayfield Norman L
232 Lyons Daniel △ ◎
234-238 Quincy Laundry Co
235 James Gerald W △ ◎
237 Earls Joseph I △ ◎
238 Apthorp begins
239 Dwyer Henry C
243 Church Wesley R
241 Buckley Bernard G
245 Cobb Albert R △ ◎
247 Samsing Martha △
249 Weston Charles A △
250 Allbright Margaret E Mrs △ ◎
251 Ambler Lloyd N △
252 Rayburn Leo △
254 White Hartley △ ◎
254 Channing begins
255 Brooke Grace G
259 Alongi Charles L △ ◎
261 Cochran Newton A
262 Melsky Theodore
270 Gay Ella Mrs △ ◎
— Vassall crosses
273 O'Rourke Harold J △ ◎
274 McDonnell Eulalie
276 Thomas Edward C △ ◎
276 Vacant
277 Hansen Alexander H △ ◎
281 Flynn Maurice S △ ◎
282 Billings Pharmacy Inc △
282 P O Sta No 20
282A Vacant
284 Vacant
285 Johnson John A △ ◎
286 McMahon Margaret Mrs △ ◎
290 Smith Francis H △ ◎
292 Gunter Thomas ◎
294 Murray John J △ ◎
295 Rudkin Max △ ◎
296 Parry Gordon △ ◎
297 Mott Richard A △
299 Wood Charles R △ ◎
299 Hamilton ends
302 Gould Etta C Mrs
304 Smith Bruce R △ ◎
307 Field Frank D △
308 LaSecla Anthony R △ ◎
310 Jordan Arthur H △ ◎
311 Quinn William ◎

Are You Missing Important Telephone Calls? QUINCY TELEPHONE ANSWERING SERVICE
24 HOURS—7 DAYS—Dial MAyflower 9-3700 See P. 127 27 TEMPLE ST. (18), QUINCY

Billingsrd (ND&W) (continued)
311 Smith William H
312 Taber Clifton H △ ◎
315 Urich William J △ ◎
316 Snow Archibald G E △
318 Burns Frank J, Jr
320 Flock Adolph W △
— **Beach crosses**
327 Bogni Frank △ ◎
328 Curro Salvatore △
332 Lantery Harry E △ ◎
334 Copeland John R △
336 Labuzoski Joseph △ ◎
— **Bromfield crosses**
337 McInnis Alley △ ◎
343 Barthel Herbert △ ◎
— **Davis crosses**
357 Conway Mary G Mrs △ ◎
360 Graf Charles E △
361 Ward Robert △
363 Long Dominic △ ◎
365 Vacant
366 Epstein Louis E
367 Al's Variety Store
369 Phil's Barber Shop
371 Bradley's Cleaners △
372 Mina Anthony
372 Bruns Charles H △ ◎

BILLINGS STREET (NQ)
From 45 Atlantic to 457 William T Morrissey blvd
Even left
NYNH&HRR Sta
4 Forbes William D △
4 Vacant
7 Dion Lucien
7 Ziedins Mildred R Mrs
7 Gentry James S
11 Anderson Charles L
11 Lewis Wilfred C △ ◎
12 Smith Ralph S △ ◎
14 Watson Douglas A △ ◎
17 McGrady Anna M Mrs
17 Lordan Francis T △ ◎
21 Moorhouse Frderick H △
21 Sullivan Robert A
24 Walfish Harry
26 Cote Napoleon △ ◎
30 Creutz Gertrude C △
38 Graves Henry T △
38 Golding George L △
40 Carroll Lloyd V
40 Andrews George E △
40 Meade Thomas F, Jr
40 Higgins Robert F △
42 Messias Ivan M △ ◎
43 Keith Sam △ ◎
47 Gilman Alma A
47 Weafer Robert, Jr
— **Prospect crosses**
55 Appel William H △
55 Guppy Russell E
59 Lelley Josephine L △
61 Caswell Josephine
61 Cosea Arthur N
62 McLeod-Alton D △ ◎
63 Carroll John M △ ◎
64 Jackson William T
65 Leavitt Henry
66 Vacant
67 Fritz Bernard △ ◎
68 Coughlan Harold W △
70 Starbird Walter D △ ◎
71 McBurnie David B
71 Bird Robert O
74 MacKay Andrew R △ ◎
74 Kraft Weston H △
75 Perry Edmond F
75 Kruse Agatha P
75 Taylor Russell B △
75 McGourthy Robert D
77 English Katheryn
77 Lyons Paul W △ ◎
77 Lyons Paul W, painter
79 Okerfelt Clarence D
82 Radtke Edward A △ ◎
82 Radtke Edward A, cont
83 Wood Francis E △ ◎
85 Watson Alexander R △ ◎
88 Hinckley Allen N △ ◎
89 Shea Edward P △ ◎
90 Palmisano Michael △ ◎
90 Mantia Charles B △ ◎
92 Dunfey James W △ ◎
92 Heussi Rudolph L
93 Ulvila Larry △ ◎
94 Sellon Nellie J Mrs
95 Cedrone Aldo △
96 Goodwin James A, Jr
98 Horton Samuel J
— **Newbury av crosses**
109 Connolly Timothy S △ ◎
110 Parker John R △ ◎
118 Maffie Adolph J △ ◎
122 Reddy Hugh F
123 Small Robert C
126 Carroll Edward J △
126 Johnson Roger L △ ◎
130 Stengel Herman B
131 Sherwin Gordon A △ ◎
136 Blake Ellen H Mrs △ ◎
136 Welch Charles J
137 Tompkins Eber M △ ◎
137 Tompkins Harmon D
140 Trainor Joseph F △ ◎
143 Eaton William △
145 Brancaccio Vincent △ ◎
146 Thomas Herbert C
149 McArthur Violet M Mrs △ ◎
150 Glazer Jacob △ ◎
151 Connell John D △ ◎
155 Connelly Joseph F △ ◎
156 Glidden William E △ ◎
156 Keazer Thomas △
160 Murphy Joseph T △ ◎
161 Travers Edward △ ◎
166 Latour Henry L △ ◎
166 Porter Isabelle
166 Porter James
167 Maloof James G △ ◎
168 Holmey Robert E △
169 Latour Normand D
173 McCormick Ruth △ ◎
173 Lehave Mary
173 Rolland Charles E △
173 Noseworthy Charles L ◎
173 **Newhall ends**
176 Dennison Robert A, optometrist △
176 Dennison Robert A △ ◎
180 Potthoff John △
180 Adams Annie M
180 Schmidtke Hans G
185 Spillane James P, Jr
185 Kelley Anna V Mrs
185 Purdom Margaret Mrs △
186 Lambros George K
186 Kenyon Robert
189 MacLeod R Maxwell △ ◎
189 MacLeod Walter △
192 Higgins Edward M △ ◎
193 Wilkinson Robert J △ ◎
197 Eastman Ralph M △ ◎
198 McCormick James F △ ◎
198 Saville Jacob
200 Carlsen John S
201 Jeffrey Winifred △ ◎
201 Eastman Nason △
202 Cotter Thomas A △
204 Doherty George P △ ◎
205 Bradley George H △
205 Ahern William J
205 Taylor Mary L
208 Dunlop John H △ ◎
209 Lindsay William A, Jr
211 Nims Louella E Mrs △ ◎
213 Chisholm A M Mrs, ins △
213 Chisholm Daniel △ ◎
213 Fisher Thomas A
214 Fagan John P △
214 Reynolds Louise A Mrs △ ◎
— **E Squantum crosses**
226 Welsh Donald M △ ◎
227 Krueger Charles D ◎
230 Turner Marion △ ◎
230 **Wadsworth ends**
235 Spillane James P △ ◎
239 Church Mel in C △ ◎
241 Cronin Everett L △
242 Cook Thomas W △ ◎
246 Fiddyment Earl W △ ◎
248 Coughlin Michael J △ ◎
249 Beninati James A △ ◎
250 Gallagher Mary A △ ◎
253 Olson George L △ ◎
255 Davis Forrest M
256 Whitl Annie S △
257 Fern Thomas A △ ◎
258 Dodds Maynard L
259 Crowther Nina L Mrs △
259 Margeson Eugene F △
260 Kreuger Robert E
262 Gustafson Ingeborg T
262 Crowley Edward
266 Habeeb Abraham C △ ◎
270 Nelson Emil
272 Gilbert Percy C △
274 Whalen Frank E
276 Whalin Frank E, Jr △ ◎
283 Waterman Clyde S △
284 Danca Salvatore J △ ◎
284 Weiss George W
287 Long William H △ ◎
289 Stickney Earle W
290 Meader Carl D
290 Simmons Byron H
290 Doherty Mary
293 Vacant
297 Riddell Robert H △ ◎
297 Vacant
300 Porter Howard E △ ◎
301 Kilroy Edward B
301 Cummings Mary L Mrs △ ◎
303 Adams Robert L △ ◎

BINNACLE LANE (SH)
From 9 Yardarm la to 31 Bicknell
Odd left
11 Hayes Thomas (1) △
11 Fontaine Richard G (2) △
11 Vacant (3)
11 Smith Walter (4)
17 Marella Pasquale (1) △
17 Smith Thomas (2)
17 Riley Herbert P (3) △
17 Duggan Walter J (4)
31 Chafe Cyril (1) △
31 Nagler Earl (2) △
31 Nota Nelson (3)
31 McSharry William A (4)

BIRCH STREET (ND)
From 67 Hollis av to 56 Glover av
Even left
9 Pitts John H △ ◎
15 Sinclair Harold △
15 Bergstrom Thorsten W △ ◎
17 Thomson David A △ ◎
17 McCue Gerald E
17 Tinney Edward J
17 Fallon Michael
23 Golden Joseph L △ ◎
25 Frazier Fred B △ ◎
29 Sauter John M △ ◎
31 Keller Frank P △
35 Pellegrini Carl F
35 Palma Domenico
36 Whitney George E △ ◎
39 Phelan Anne J Mrs △ ◎
43 Syme James △ ◎

BIRD STREET (HN)
From 1111 Sea to 31 Edgewater dr
Even left
1 Vacant
5 Clancy John T
7 Winslow Lillian Mrs △
9 Rowbotham Charles F △
13 O'Connor Helen A Mrs △
15 Brooks Charles H

WHAT'S THEIR JOB?

All occupations are listed in the alphabetical section

This important fact is a valuable

City Directory Service

Bird (HN) (continued)
17 Tobin John W Jr
19 Higgins Frederick ⓪
22 Blaie Mary C Mrs △ ⓪
— **Rock Island rd crosses**
35 DeCoste Honor J Mrs △ ⓪
37 Vacant
37 Vacant
38 Trahan Alphonse A ⓪
41 Ermoian Frank H △ ⓪
42 Chapman Eston E ⓪
42 Schlicht Louis F
43 Zinck George L △ ⓪
44 Sword Bernard △
45 Hawes Ralph W
45 Hawes Ralph W, painter
46 Summer residence
49 MacDonald Daniel △
48 Summer residence
52 King John F △ ⓪
54 MacLeod Alexander
56 Deveau Agatha M Mrs
— **Macy crosses**
78 McCourt William
79 Quirk E Alice Mrs △
82 Keaney John J
83 Meade Thomas M
86 Ruggles Lawrence H △ ⓪
90 Summer residence
91 Flashner Jacob ⓪
94 Powers John H △ ⓪
96 Forrester Wilfred J △ ⓪
97 Heerde Louise J
100 Bentley Earle E △ ⓪
101 Parr Anna J

BISHOP ROAD (WOL)
From 404 Beale southerly
Even left
5 Stickles Mildred S △ ⓪
5 Craigue Joseph S △
5 Merchant Everett F △
5 Shinnick Richard C △
9 Swanson Alfred I
11 Dickerman Kenneth R
14 Caswell Everett H △
14 Birmingham Henry F △
14 Cohen David
14 Schoffield Martin R
15 Saffer Marvin
17 Saffer Milton L △
20 Vacant (4)
20 Weinberg Louis (3) △
20 Hamilton Lester (2) △
20 Altman Henry (2) △
20 McGrath Charles E
21 Willwerth Norman F △ ⓪
23 Bond Charles H △ ⓪
25 Colcord Herbert N (1)
26 Swartz Bernard B (2) △
26 Eidelman Elliot
26 Furbish Chester A (3) △
26 Kurtzman Hyman R (1) △
27 Wilkins Henry T △
31 Wilton Dean
32 Morris Harold B
32 Silver Bernard △
32 Singer Marvin
32 Rotman Louis △
33 Wollen Knute U △ ⓪
37 Hannon John J △
39 Manning Thomas
43 Beatty H Russell △ ⓪

BITTERN ROAD (AS)
From 36 Plover rd to 131 Albatross rd
Even left
1 Tucker Arthur W △ ⓪
5 Deane William A, elec △ ⓪
5 Deane William A
6 Sellers Earl C
9 Gladstone Adele L Mrs △ ⓪
10 Millar T Harry △ ⓪
14 Magee Thomas F △
15 Vacant
18 Summer residence
21 Sullivan Leo P △ ⓪
22 Elrick William F △ ⓪
25 Loughran Edward
26 Kubicek Richard E △ ⓪
29 Foley Andrew J ⓪
34 Berlucchi Francis E △ ⓪
35 Boyson Arthur R △ ⓪
38 Powell Leo F △ ⓪
42 Leahy Thomas C △ ⓪
44 McGinty Francis E △ ⓪
50 Christian Lawrence N △

BLACKWELL STREET (NQ)
From 40 Prospect east
Even left
8 McGuirk Henry J △ ⓪
10 Sage Frederick W △ ⓪
12 O'Connell John F △ ⓪

BLAKE STREET (Wol)
From 634 Hancock to 23 Marlboro
Even left
7 Snyder Charles B △ ⓪
11 Johnson John B △ ⓪
14 Curtis George W △
14 Johnson Helen T △
14 Bye Ernest E
15 MacGillvray John A △
18 Johnson Alton R
18 Heath Alan C △
19 Mills Emma △
19 Welch Edward A △
19 Roberts Grace M △
22 Kilbride Frank M △ ⓪
22 Miller Justine P
23 Cawley James J △ ⓪
23 Scrimshaw George △
26 Tyler Waldo J △ ⓪
26 Ullstrom Doris E Mrs
27 Moynihan Timothy △ ⓪
27 Belisle Norman △
27 Walsh Edmund J
28 Fallon Marion S Mrs △ ⓪
28 Vacant
31 O'Brien Richard △ ⓪

BLANCHARD ROAD
From 117 Quincy av to Faxon la

BLOOMFIELD (Sqtm)
From 97 Huckins av south
Even left
8 Raymond Francis △ ⓪
9 Chaddock Herbert B △ ⓪
15 Abbott Rose Mrs △ ⓪
16 Nelson Stuart
16 Anderson Linnea B Mrs △ ⓪
18 Cataldo William D △ ⓪
19 Cushman John W △ ⓪
24 Maletta Gregory D M
25 Holmberg Erling O △ ⓪
30 McCarron George V △ ⓪
31 McIntyre Carrie E Mrs △ ⓪
35 Cole William A △ ⓪
36 McCarthy John H △ ⓪
37 Eddy Alvin O △ ⓪
40 Mulkerin John P △ ⓪

BLUE HILL RESERVATION
Southwest of Willard and Furnace Brook pkwy at Milton line

BLUE HILL TURNPIKE
Continuation of Randolph av Milton, from Milton line to Randolph line

BOOTH STREET (SQ)
From east to Payson westerly
— Payson begins

BORDER STREET (Sqtm)
From 48 Shoreham to beginning Bay Side rd
Even left
9 Murray Walter L
10 Vacant
10 **Waumbeck ends**
15 Welch John J △ ⓪
18 Madden Thomas J △
21 Courtney John F △ ⓪
28 Lee Arthur C △ ⓪
31 Courtney Alexander F △ ⓪
31 Courtney Alexander F, plumbing cont
36 Crowley Timothy J △ ⓪

BOTOLPH STREET (NQ)
From 108 Newbury av to 170 E Squantum
Even left
11 Foster Howard W △ ⓪
15 Palm Edwin E △ ⓪
19 Graustuck Joseph W △ ⓪
23 Dodge Alice A Mrs △ ⓪
30 **Clive ends**
35 Philip S Degnan
39 Stenzel George C △ ⓪
43 McGrath Charles F
46 MacNeil Robert H
50 Sullivan William L △ ⓪
51 Christensen Ralph C △ ⓪
54 Kupperman Chester △ ⓪
55 Whipple Charles G, autos △ ⓪
56 Phelan Henry F △ ⓪
62 Jakub George A
63 Davidson Bessie L Mrs △ ⓪
66 Vautrain Arthur P △ ⓪
69 Young Gwendolyn A Mrs △ ⓪
70 Connolly Michael △ ⓪
73 Davidson Edwin F △ ⓪
74 Dolan Henry J
74 Allen George S △
75 Osterman John A
77 McCarthy Thomas J △ ⓪
78 Pinkham Howard A
81 Kennedy Robert H △ ⓪
82 Watson Alice L Mrs △ ⓪
83 Gove Etta Mrs
83 Harding Ada B
86 Disnard George D △ ⓪
87 Askin Robert T △
90 MacLeod Annie H Mrs
92 Duncan George W ⓪
96 Hoffman Alexander
98 Sidney Fixler
100 Whittemore Philip S △ ⓪
102 Whittemore Philip S, Jr

BOWDOIN STREET (Mont)
From 260 W Squantum to 217 Hobart
Even left
8 Shepherd William A △ ⓪
8 Shepherd William A, truckman
8 Tegan John H △ ⓪
9 Clare Walter J △ ⓪
15 Cheney Stephen △ ⓪
15 Johnston Paul △
— **Holbrook rd crosses**
31 McConnell Ellsworth J △ ⓪
35 Holmes Harry L △ ⓪
39 Adams Roscoe △ ⓪
40 Readdy Margaret A Mrs △ ⓪
— **Elliott av crosses**
50 Perkins Merlin A
53 Wiedemann Margaret A Mrs
54 Stratton Charles A △ ⓪
58 Owens Leo G △ ⓪
59 Colclough Ruth F △ ⓪
62 Dillon Charles M △ ⓪
62 Gaudette Royal △ ⓪
— **Hamilton av crosses**
79 Ferrante John △ ⓪
— **Wilson av crosses**
101 Carew John △ ⓪
102 Bradley Leonard A △ ⓪
107 Hemeon Harry W △ ⓪
111 MacKenzie William J △ ⓪

BOWER ROAD (QN)
From 13 W Howard west
4 Schimmel George W △ ◎
9 Bezanson Donald A
11 DiBella Anthony P
17 Brown John △
29 Boyce Frederick ◎
37 Cincotta Anthony J ◎
39 MacRae Joseph
39 Farquhar Agnes S Mrs △ ◎
40 Patterson William J △ ◎
61 Gorham John F △ ◎

BRACKETT STREET
From 63 Canal to 555 Southern Artery
Even left
11 Disalvo Paul ◎
17 Fallon Thomas H & Sons Co, building conts △ ◎
32 Lane John
29 South Shore Broadcasting Co Inc △ ◎
29 WJDA Radio Station △
34 Mullaney James H
40 Ahde Henry E △
42 Locicero Angelo
44 Rideout Harold K
46 Harvey Donald
48 Stewart Albert
48 Jacobson Michael
52 Vacant
52 Annable Donald E
52 Vacant
52 O'Connell George E
55 Boston Consolidated Gas Co, plant △ ◎
60 DiBona Albert A △
62 Bloodgood Jean
62 Chiminiello Peter J △ ◎
62 Snowling George △
68 Pecce John △ ◎
68 Pecce Walter
71 Pecce Raymond J △ ◎
72 Pizzi Frank J
72 Eagle Louis △
75 Neill Cecelia Mrs ◎
76 George M Kourakis
76 Duquet Jeanne Mrs
76 Duquet Jeanne, dressmkr
80 Bertoni Antonio M △
81 Mitten Wainwright △
82 DiSalvo Robert F △ ◎
88 Volpe Americo P △
94 Pecce Alfred △ ◎
96 Quintitiani Melo △
97 DeAngelo Robert △
97 Vacant
103 Wright William E △ ◎
109 Taglieri Domenic R
111 Taglieri Lawrence △ ◎

BRACKETT'S WHARF
From byd Morrison
Q E L and P Co, power sta △

BRADFORD STREET
From opp 50 Madison av to 156 Franklin
Even left
1 Duggan William L △ ◎
2 Pennell George C △
3 Duggan Jennie M Mrs △ ◎
4 Panara Angelo △ ◎
4 Vacant
8 Cook Stephan R △
10 Ciffelli Charles D
10 Spadorcia Pasquale △
12 Rogers Joseph △
14 Bettini David R
16 Delesandro Joseph
17 Vacant
18 Endicott crosses
18 Scolamiero Lucy Mrs
24 Dupuis Russell F
26 Vacant
27 Leahy William J, oil burner service △ ◎
27 Leahy William J △ ◎
28 DeSantis John
30 Vacant
31 Nason Vera G Mrs △ ◎
32 Vecchiola Daniel △ ◎
34 Saville John R △
36 Pedotti Reno △ ◎
38 Laloma Anthony R △
39 Russell John R △
39 Marino Mary Mrs △ ◎
39 Collins Leo F
40 Gardner Granville △
40 Olson Albin J △
41 Pinel Walter W △ ◎
42 Aufiero Charles △ ◎
43 Koumaris Nicholas △
45 Hislop John R △ ◎
60 Franklin crosses

BRAE ROAD
From 780 Furnace Brook pkwy to 435 Adams
Even left
8 Bliss Ralph P △ ◎
11 Schroeder Erwin A △ ◎
12 Lippa Julius △ ◎
15 Smith Stewart R △ ◎
16 LaPlante Frederick J △ ◎
20 Berglund Glen M △ ◎
21 Dupee Donald E
24 Audella Jesse P △ ◎
25 Cooper Mrs Ida M △ ◎
30 Bucci Anthony S △
34 Vacant
34 Keegan Joseph S △ ◎

BRAINTREE AVENUE (AS)
From 487 Sea to Town River Bay
Even left
10 Anderson Knute E △ ◎
11 Dwyer Arthur G △ ◎
14 O'Neill Edward J △ ◎
15 Utica ends
18 State begins
20 Hanson John A △ ◎
25 Williams Amelia
25 Walsh Richard W
27 Carlson Paul V ◎
28 Hunt Barbara E △ ◎
31 Palli Nestore △ ◎
32 Clark Marie M ◎
33 Hurlburt Edward C △ ◎
34 Montesi Torindo △ ◎
37 Marshall William A △ ◎
43 Sullivan James E △ ◎
44 Sullivan William P △ ◎
46 Curry John O △ ◎
52 Fenby George △ ◎
53 Maguire Henry G △ ◎
56 Moylan Thomas H △ ◎
60 Shields Leroy S △ ◎
61 Karlson Anna M Mrs ◎
— Utica crosses
64 Uvanitte James P
76 Berzinis Peter, Jr

BRANCH STREET (SQ)
From 243 Centre to south of Isabella
Even left
1 Doherty James J △
11 Capobianco Erasimo △
19 Vergobbi John B △
19 Rossi Edna Mrs
24 Souden William J ◎
26 Capobianco Edlo
27 Tapio Reynold M △
33 Clark Burton W
38 Maggiani Kino J △
38 Superior Oil Co △
39 Pendleton Francis K △
39 Pendleton Francis, painter
41 Baird Hollis C
75 Isabella begins

BREWER STREET (SQ)
From 165 Centre westerly
No houses

BREWER'S CORNERS
Jct Copeland, Garfield, Granite and Water

BRIDGE STREET
From 1001 Hancock to 109 Adams. Ward 1
Even left
20 Thayer begins
23 Provost Paul H
25 Colantonio Patsy △
28 Lubarsky Murray △ ◎
31 deVarennes Edward A veterinarian △
31 South Shore Animal Hospital
31 Brown Doris M △

BRIGGS STREET (Wol)
From 11 Elm av to 26 Waterston av
Even left
4 Vacant
5 Leith Harold
5 MacAskill Kenneth A △
9 Doherty Irene G △
11 Baldwin Leo F △
12 Whitehead Arthur F △
15 Baker Charles S △
16 Hatch F Meldon △
19 Vail Ruby F Mrs △ ◎
20 Austin Beatrice Mrs △ ◎
24 Sulger John B △
25 DeKorte Harry L △ ◎
27 Casey Frederic P △ ◎
32 Nelson Clair M Mrs △ ◎
36 Sharkey Patrick △ ◎

BRIGHTON STREET (HN)
From 149 Stoughton south to opp 39 Winthrop
24 Summer residence
28 Lally Leo F △
36 Connors Thomas M △

BRINSLEY STREET (HN)
From 19 Winthrop pl to Beach
Even left
3 Summer residence
6 Summer residence
9 Papp Abraham △ ◎
13 Summer residence
14 Toomey John E ◎
30 Steen Walter A △ ◎
72 Summer residence

BROAD STREET
From 470 Southern Artery easterly
17 Merrymouth Daylight Bowling Alleys △

BROADWAY STREET (QP)
From south of Commonwealth av to 529 Washington
Even left
— Watson rd crosses
13 Gould James △
15 Dalton Stedman A △ ◎
18 Martin Robert W △
22 Connolly Richard F △
25 Bove Alexander A △ ◎
26 DiGravio Loreto D △ ◎
32 Lomano Domenica Mrs △
33 DuTillie Camelia Mrs △ ◎
36 Dailey Thomas J △ ◎
36 Sacks Seamen
37 Mahon Edward T △ ◎
40 Bissanti Antonio
— Glenview rd begins
41 Brown Benjamin △ ◎
46 Zanowski Pauline Mrs ◎
46 Verney Richard F △
48 Zanowski Walter △
49 Levine Hyman △ ◎
50 Thomas Ralph D
50 Commonwealth av ends
53 Glenview rd begins
53 Hunter Edward △ ◎
54 Vacant
54 Inman Walter △
54 Johnston Thomas
54 Vacant
55 Brids Anna E Mrs △
57 Koury Joseph W △ ◎
58 Bellevue Robert
60 Tomlinson Esther D Mrs
61 Romanowsky Felix
62 Audet Joseph △
62 Reynolds Robert
62 Vacant
62 Marche Simon
63 Dupont Adelor J △
64 Terrasi Stefano △ ◎
65 Mateer George, Jr △ ◎
66 Fitzgerald William E △
66 Moore James A
68 Harvey John C

IS THERE A TELEPHONE AT THE ADDRESS? A New Service in Your CITY DIRECTORY

Indicated by this symbol △ in the pink Street Guide

Broadway (QP) (continued)
68 DiSal io Samuel △
69 Knight Elizabeth Mrs ◎
70 Nigro Francis G
73 Sawyer Gerald
73 Maslowsl i Chester M △
73 Smith Allan
73 Sixth av begins
76 Lutz Theodore J △
76 Whitney Irving W △
76 Cummings Richard I △
76 Martin A Edward
77 Cirillo Joseph
78 DeSimone Antonio △ ◎
78A Ford Louis F
84 Smith Florence Mrs
86 Woodford James P △
87 Deschaine Lavina Mrs
88 Garabedian John S △
89 Anderson Elsie A, baths △
90 Vacant
90 Berger Anna Mrs △ ◎
94 Ferris Harry △
97 Washington crosses

BROADY AVENUE (G'town)
From 192 Palmer to 31 Lind
23 Gerstel Arthur W
24 Shoemaker Gaston G
28 Marinella Rocco △ ◎
29 Sanders Florence △ ◎
30 DeGust Henry J △ ◎
34 Ahonen Vaino A △ ◎
39 Lindahl Russell N △ ◎
43 Grant Roger W △ ◎
44 Bleakley Lawrance △
45 Gullicksen Fred T △ ◎
48 Bethel Beach Church of Nazarene
McGuire Edward W, shell fish dealer △ ◎

BROCKTON AVENUE (G'town)
From 212 Palmer to 41 Lind
Even left
1 Sullivan Daniel △ ◎
2 Marcy Elizabeth M Mrs ◎
9 MacLennan Donald E △ ◎
10 Wilson Robert J △ ◎
14 Yoerger Kenneth E △ ◎
17 Peterson Alfred E ◎
19 Palmer Harry △ ◎
23 Thomas Irving C △ ◎
24 Shuman Abram △ ◎
28 Bishop Roy E △ ◎
29 Kemp Kenneth W △ ◎
30 McDonald William H △ ◎
33 Northfield av begins
40 Snaith Richard P △ ◎
41 Moberg Victoria E △ ◎
46 Waibel Frank A △
49 Keith Francis △ ◎

BROMFIELD STREET (Wol)
From 12 Gould to 701 William T Morrissey blvd
Even left
2 Donovan John △ ◎
3 McHolland Hugh △ ◎
6 Flaherty John
6 Williamson Paul G △
6 Williamson John H △
9 Geddes Charles I △ ◎
10 Douglass George R △ ◎
15 Lockwood Raymond △ ◎
16 Van Horn Diedrich △ ◎
17 Burnham Roger A △ ◎
21 Rothwell Mel Thomas Rev △ ◎
22 Vetterlein Russell H △ ◎
25 Velardo Frank T
26 Thomas George E △ ◎
29 Reynolds Aluah W △ ◎
30 Henault Herman J △ ◎
33 Meehan Emmet P △ ◎
36 Joyce Edward M △ ◎
37 Graham Mary A △ ◎
38 Carr John L △ ◎
41 Dinsmore Raymond E △
41 Checkley John △ ◎
41 Harvey Frank
42 McGinn Clement J △ ◎
45 Smith James A △ ◎
46 Howe William E △ ◎
55 Thompson R Donald △ ◎
56 Vacant
56 Stuart Eleanor C Mrs △
56 Parkhurst Harold
60 Stephanski Leo P △ ◎
60 O'Donnell William H △
61 Lord Richard E △ ◎
64 Kenney John V △ ◎
— Mason crosses
68 Herman Jacob △ ◎
69 Haslins Clyde W △ ◎
70 Bohn Julius △
McIntire William J △ ◎
72 Kerwin Thomas F △ ◎
73 Davis Martin B △ ◎
77 Condon Edward P △ ◎
78 Lewis George B △ ◎
81 Quimby Mortimer W
82 Newman Oliver △ ◎
83 Andrews Harold B △
86 Childerhose Erwin A △ ◎
90 French Earl W △ ◎
91 Heinzig Johannes A △ ◎
92 Zimberg Frederick M △ ◎
95 Edson Roger H
95 Schatzl John E △ ◎
96 Cathie Harold G △ ◎
98 Quinn John J △ ◎
101 Trott Walter R △ ◎
108 Geddes Harriet L Mrs △
108 Stone Miner C △
108 Littlefield Ralph H △
108 Lane Percy N △
— Billings rd crosses
119 Farrar Raymond △ ◎
121 Ela Percy W △ ◎
125 Theiler Olaf E △ ◎
126 Tabor David L △ ◎
129 Sleeth E Wallace △ ◎
130 Donahue Mary Mrs
132 Gaudette John J △
133 Evans Ernest G △ ◎
137 Richman Harry △ ◎
138 LaCasse Albert J
138 Willett Helen T △ ◎
141 Gauger Herman G △ ◎
142 Wylie Emmons K △ ◎
145 Swett Mary Mrs △ ◎
146 Treacy Thomas J △ ◎
149 Eddins Bessie S Mrs △ ◎
150 Gordon Mary Mrs △ ◎
150 Mellaney Doris
150 Scanlon James
160 Frost Agnes E Mrs △ ◎

BROOK ROAD (SQ)
From Fort at Fort sq to 91 Liberty
Even left
12 Salmela Katri S Mrs △ ◎
12 Wiitanen Ida R Mrs △
12 Vacant
12 Sherman Celon E △
15 Cohen James △ ◎
15 Cohen James, lawyer
17 Gonick Joseph G △
18 Baker Walter
18 MacAllister Robert F △
18 Vacant
18 Stenfors Hugh W △
24 Peterson Allen G △
24 Johnson Charles E
24 Okeson Victor △
24 Wall Uno S
28 Discullio Vincent △ ◎
29 Person Robert F
29 Vissa Robert L
29 Taylor Douglas
29 Vacant
30 Vernon Samuel
32 Restelli Blanche E
33 Pace Orlando △
39 Vacant
39 Johnston Raymond D
39 Margiotti Vincent J
39 Collier Fred I
39 Carlsen Sivia △
40 Reid Elsie M Mrs △
43 Bergeron Alfred R △
44 Crooker William E △ ◎
45 Wallin Bertil A △
47 Hansen Constance C △ ◎
48 Cantelli Charles △ ◎
51 Blasi Thomas F △
52 Robertson Ernest A △ ◎
55 Carroll Walter H △
58 Bertocchi Alfred M
58 Luukkonen Hilja Mrs
60 Hamill Hugh W
61 National Window Cleaning Co
61 Sandonato Albert J
62 Fisher Murray △
63 Wise Alfred J △ ◎
66 Pietila Aati
67 White Parker △ ◎
68 Sullivan John F
68 Armstrong Thomas
70 Doyle John P △
70 Main Roy D △
71 Carlson Carl V △ ◎
72 Bennett Robert J △
74 Orsini Manuel A △
76 Arbuckle Joseph △
78 Tangherlini Filomina
79 Payson ends
80 King Albert S
80 Houghton Edward J △
82 Tuomikoski John
82 Anderson Ernest H △
84 Daley Charles H
85 Grazio Mary Mrs △ ◎
86 Rusconi Joseph △
87 King Alexander T △
87 Ross Florence M Mrs
88 Adkins David J
89 Hunt Rose A Mrs △
89 Masson Alex A
90 Decesane Aldo
90 Davey Marie E Mrs △
90 Keegan Francis
90 DeRusha Burton L △
91 Johnson John F
91 Kaukola Robert △
91 Mattson Henry J △
91 Jarvelin Rita Mrs
93 Water crosses
110 Burke William G △
111 New England Steel Tank Co
112 Bradley John W
114 Imlay George R
116 Everett Leo
118 Thompson Eino A △
120 Andrew James H △
121 Hoyt Charles F, Jr
121½ Stuart Elmar W
122 Burke Joseph L △
123 Carling Dagmar R Mrs
124 Horgan Leah E Mrs △
125 Colbourne Harry F
126 Licata Peter △
127 Gardner George W
127½ Vacant
128 Thibodeau William J, Jr
129 Gaides Joseph
130 Cuschera Rosario
131 Intervale begins
132 MacRae Philip J △
134 Abad Dolores Mrs ◎
134 Paredes Andrew △
136 Ursini Gregorio
141 Long James M ◎
143 Gray Ada M Mrs △ ◎
144 Mathew William △
145 Halter Daniel D
146 Martini John
148 Vacant
148 Contrino Luigi
148 Perfetuo Angelo △
149 Forbes Granite Co

Brooks rd (SQ) (continued)
150 Perfetuo Josephine Mrs
150 Johnson Es il L
158 Florenzo Donato △ ◎
159 Ruscitto Antonio & Sons Inc, granite △ ◎
165 Carrigg Thomas & Son, granite △

BROOK STREET (Wol)
From 297A Newport av to 223 N Central av
Even left
3 Gallagher News Agencies Inc △
5 L G Henley Linoleum Co
7 Keith Israel, tailoring △
7A Tom Charlie, laundry
7A Tom Charlie △
8 Vacant
9-11 MacFarland J & Son, hdw △
10 Vacant
12 Vacant
14 Vacant
16-18 Atlantic & Pacific Super Market
— Arlington crosses
20-22 Brook St Variety
24 Wollaston Public Market △
25 DeSci llo Vincent
28 Riley Henry F △ ◎
28 Kerrigan William J
30 Zoost Loretta C △ ◎
34 Higgins John D △ ◎
— Fayette crosses
42 Boden Courtland J B △ ◎
42 Boden Courtland J B, plumbing cont
44 Ingalis Georgianna Mrs △
45 Christianson Paul L △
49 Bray George △
50 Thompson May W Mrs △ ◎
52 Kelley Catherine J △ ◎
53 Stoyle Mary Mrs
— Farrington crosses
61-63 Beacon Apartments
61 Roushey Louise (5)
61 Amero Frederick N (6)
61 Wheeler Leroy (7)
61 Stoddard Priscilla M Mrs (8)
62 Moran Joseph
62 Donovan Eleanor C △
62 LeBlanc E elyn
63 Wilcox Ella (9) △
63 Henebry Anna M Mrs (10) △
63 Giaquinta John S (11) △
66 Arseneault Aime △
66 King Alfred
67 Parlee Allen W △
67 Allen Lionel (3) △
67 Saunders Allen J
70 Churchill Clarence P △
70 Marchant Annie M Mrs △ ◎
71 Peterson Bertha H Mrs △
72 Bowles Boyd F △ ◎
— Safford crosses
80 Lawler Francis A △ ◎
80 Brittain Wallace C △ ◎
81 Harley Apartments
Burrell Charles W (1) △
Burgess John R (2) △
Bair Mary D (3)
Jewett Florence M (4) △
Luthgor Annie B (5)
Vacant (6)
Parlee George E (7)
Clark Edward W (8) △
Fraser Walter G (9)
Burnett Raymond P (10)
Hodge Clarence (11)
Ready Ernest P (12) △
Burrell Charles W (12) △
Sawyer Chester R (14) △
Fletcher Mary G (15) △
Durney Philip J (16)
Piquette Herman R (17)
Wiggin Bruce B (18)
Vacant (19)
Drake Marian (20) △
Foote Hilda (21)
Lash Bernard (22) △
84 Clancy H Eli t △ ◎
84 Clancy Hugh O △
83 Palmer Sinclair B
87 Darby Catherine Mrs △ ◎
88 Jennings Alice Mrs △ ◎
90 Landry Walter H △ ◎
91 Coffin Richard S △ ◎
92 Foster William S
— Taylor crosses
99 Barbour Presley G △ ◎
100 Crooks Robert A △ ◎
100 Crooks John E
101 Fredrickson James W
102 Snowden Annie A △ ◎
104 Hardy Joseph R △
105 Johnson Martin N △ ◎
106 Almeida Manuel C △ ◎
108 Mather Bertha A △
111 Jordan Ruth Mrs △ ◎
112 Lane Francis X △ ◎
— Highland av crosses
122 Wetherill Edward △ ◎
123 Vincent Everett G △
123 Wright Alice M Mrs △
126 Lane Thomas Newell △ ◎
127 McCarthy John F △ ◎
130 Rouse Richard O △ ◎
131 Craft Lemuel E △ ◎
132 Wiley Kenneth H △ ◎
— Belmont crosses
139 Houghton Dora A △ ◎
140 Downs Ralph
140 Ames Thomas H W
143 Dixon Donald T △ ◎
144 Giesel Frederick A △ ◎
146 DiBona Pompeo △ ◎
147 Murphy John J △ ◎
147 Renard Albert E △
150 King Annie Mrs △

BROOKS AVENUE (SQ)
From 109 Liberty to 232 Centre
Even left
1 Bertolami Mary A △ ◎
2 D & D Package Store
3 Fosdick Jeremiah J
4 Vacant
6 South Quincy Variety △
7 Vacant
8 South Shore Machine Co △
9 Vacant
10 Tocchio Concezio △ ◎
10 Toccio Joseph △
10 Wohlander Gustaf
11 Vacant
12-16 Del Rio Cafe
13 Marini Donato ◎
13 Vacant
13 DiBona Daniel C
13 DiBona Daniel C, monument mfr
15 Marini Larry △
16 Trafford begins
19 Pellegrini Loreto
19 Cappabianco Gaetano
21 Antonelli Joseph △ ◎
23 Cantelli Eugene
25 Vitti Louis J △
27 Antonellis Mary C Mrs
29 Antonellis Pasquale
30 Lombardi Antonio F △ ◎
32 DiBona Daniel △ ◎
32 Rodman begins
37 Johnson Oren, gen trucking and contracting
41 Zoia Lawrence P
41 Fabrizzio Ferrer J
42 Gallo Cesi ia Mrs
43 Bizzozero Jerry △ ◎
43 Mahoney Neil
49 Cardarelli Johanna Mrs △ ◎
50 Gallo Gildo △ ◎
51 Powell Vernard H, Jr
51 Gallo George
52 Gallo Raino
52½ Marinelli Angelo
— Intervale crosses
61 Vacant stone shed
61 Marini Teresa Mrs
65 Garner Louis J △
69 Stidling Uno △ ◎
75 Johnson Russell H △
76 Taber begins
79 Mazzei Vincent P
83 Ma i John O △
93 Sacchetti Aurelio △
96 Lincoln School
103 Vertanen Wilho
108 Caledonia av begins
109 Hansen John H
113 Ferazzi Mario C
120 Silensi David △
122 Desmarais Beverly E △
— Roberts crosses
128 Tinney Bros, grocers △
131 Souden William, Jr △ ◎
135 Meara Robert D △ ◎

BROWN STREET (HN)
From 113 Rock Island rd west

BRUNSWICK STREET (Sqtm)
From 159 Bellevue rd to 121 Bayside rd
Even left
3 Fallon James J △ ◎
4 Wight Albert B △ ◎
12 Varraro Vincent △ ◎
13 Orchard begins
16 Gregory Rita Mrs △ ◎
24 Donnelly John P △
32 McSweeney John C △
33 McCuster William E △ ◎
36 Gillis James D
41 Glazebrook Arnold △ ◎
42 Hughes Magaret A △ ◎
44 Cross ends
45 Mildram David E △ ◎
46 MacDonald Mary S Mrs
46 Flanagan Joseph △ ◎
52 Babcock Paul △ ◎
58 Sorenson Arthur △ ◎
64 Vacant, sum res
72 McGrath Francis J △ ◎

BRYANT AVENUE (WQ)
From Mil on line to 1 Grove
7 Crowley John C △ ◎
15 Vacant
17 Schmalz Guy C, Jr △ ◎
25 Ronan James P △ ◎
29 Vacant
39 Ryan James J △ ◎
51 Foster Vi ian Mrs
53 Swanson Edna
67 Dustin begins
69 Fitzgerald Ellen M △
77 McDonald Caroline M Mrs △ ◎
95 Williamson Osa B △ ◎
105 Keenan Elizabeth △
117 Armburg W Murray
119 Upton begins
123 Dolli er Charles △
125 Jones John F, Jr
137 Crawford John R
145 Carroll The Mover

BUCKINGHAM ROAD (Wol)
From 500 Hancock to 81 Tyler
Even left
2 Prescott Henry C △ ◎
3 Brudno James C △ ◎
5 Jack Mel in C △ ◎
8 Schuh Arthur J △ ◎
9 Morrissey Richard M
14 Hemline Carl A △ ◎
15 Smith Royden K △ ◎
18 Timayenis Marion Y Mrs △ ◎
21 Bernasconi Joseph L △ ◎
22 Dur in Mar V △ ◎
23 Cox Helen H Mrs △ ◎
29 Forrest George W △ ◎
30 Fearling Edward W △ ◎
33 Carter James J △ ◎
34 Osgood Emily Mrs △ ◎
37 Kelly Mary W △ ◎
38 Connelly Francis G △ ◎
41 White Robert S △ ◎
42 Bridgman Frank E △ ◎
43 Starr Bernard △ ◎
43A Libby Charles H △
46 Burke John J △ ◎
49 Beck Stella Mrs △ ◎
50 Goodie Alexander J △ ◎
53 Reed Peter E △ ◎
54 Dutton Earl S △ ◎
55 Hamre John ◎
55 Hamre John & Son, conts △
58 White Stephen A △ ◎
60 Geddes John H △ ◎
65 Brady Robert M △ ◎
66 Backus Gwendolyn △ ◎
70 Dickman Leon △ ◎

BUCKLEY STREET (WO)
From 78 Suomi rd to 89 Copeland
Even left
3 Salmi Neil A
3 MacMillan Albert J
3 Flaherty Joseph W, Jr
5 Sjostrom Sophie Mrs
7 Linder Earl W A ⓪
9 Carrera Gildo
10 Wallace Richard J
12 Vacant
14 Kimpimaki Gustave △
15 Logholm Sigrid Mrs
15 Nurmi Isaac N △ ⓪
18 Jefferson George E △
18 Williams Sally S Mrs △ ⓪
18 Eloma John
22 Vacant
22 Park Miriam Mrs
22 Quigley Francis A
22½ Nelson Elizabeth S Mrs △ ⓪
25 Hermanson Emelia J Mrs △ ⓪
25 Westland Vernon S
26 Downing Ramon
26 Holopainen Pekka
28 Kauranen Aatu △ ⓪
29 Slyman Thomas
29 Quirk Frank J △ ⓪
29 Morton begins
32 Kelley Edward J
32 Carlson Richard
38 Pusateri Anthony J
40 Tempesta Delfino S △ ⓪
41 Rajala Ambrose F △ ⓪
42 Pantano Fred △
44 Koylion Toivo L
43 Nicholson James D △
46 Jacobson Hugo
47 W Quincy Finnish Cong Church
48 Titus George L
50 Leeman Karl ⓪
52 Kaivisto Arthur
53 Comoletti Vincenzo ⓪
53 Poluzzi Colomba Mrs
53½ Nason Exelis E Mrs △ ⓪
57 Lukkarinen Antti ⓪
64 Arthur ends
64 Buckley Albert L △ ⓪
65 Tuomala Hilja M Mrs △
65 Russell Bert C △ ⓪
65 Eskelin Mary Mrs
66 White George W △
74 Toombs Daniel A △

BUNKER HILL LANE (WQ)
From quarries nr Furnace Brook pkwy to 233 West
Even left
27 Falconi Genevieve △
33 Allen John B △ ⓪
37 Martin Theo △ ⓪
38 Fruth Edward J △ ⓪
46 Bates Frank L △ ⓪
48 Boyle William
48 Rizzi Joseph W △
55 Shea Oswald D △ ⓪
57 Cameron Daniel D △
60 Conway Joseph △ ⓪
— Furnace Brook pkwy crosses
101 Johnson Herbert W △
106 Cunniff William J △ ⓪
107 Breen Frederick S △
107 Fahey Sarah J Mrs △ ⓪
— Adele rd begins
110 Robbins Charles A
110 Robbins Charles A, painter and decorator △ ⓪
114 Shea Daniel M △ ⓪
117 Coletti Victor T △ ⓪
124 Zanardelli John △ ⓪
125 Coletti Victor F △ ⓪
— Helene begins
130 Vacant
131 Tozzi Louis △ ⓪
136 Ferrigno Emily F Mrs △ ⓪
— Willard crosses
155 Halleran James △ ⓪
159 DuLuca Mario
159 Smith Jake M △ ⓪
162 Bersani Paul J △ ⓪

BURGESS STREET (ND)
From 431 Hancock to 108 Holmes
11 Neilson John T △
15 Vacant

BURNS AVENUE (QP)
From 298 Quincy av to 46 Charlesmount av
Even left
9 Wilson John T
9 D'Amato Salvatore
10 Cuthbertson Jennie Mrs △ ⓪
11 Sloan James F
11 Vacant
15 Quill Christopher D △ ⓪
16 Panarelli Michael △ ⓪
19 Brown Richard
20 Hooper Clifton S △ ⓪
23 Pearson Melvin ⓪
24 Vainio Nicodemus △ ⓪
27 Cieri John △ ⓪
28 Sheerin James E △ ⓪
31 Martell Felix △ ⓪
32 Stephen George, Jr △ ⓪
35 Feldman Samuel △
36 Carroll William G △ ⓪
39 MacDonald Emma F Mrs △ ⓪
40 Latulippe Joseph △ ⓪
43 Tocchio Mario L △ ⓪
44 O'Brien Henry J △ ⓪
47 Carlson Matilda H Mrs △ ⓪
48 Spicer Jerald
51 Corbin William R △ ⓪
53 Gallagher Ambrose E
56 Biagiotti Joseph A △ ⓪
61 Rogers William B ⓪
63 LaFave William △ ⓪
71 White Laurance A △ ⓪
75 Arnold Leah M Mrs

BUTLER ROAD
From 1008 Hancock to 184 Merrymount rd
Even left
27 Marginal rd begins
34 Holme Arthur E
34 Dorothy Quincy Homestead
34 Mass Society Colonial Dames
40 Dorothy Q Apts The △
40 Greene Elaine D
40 Campbell Marion T Mrs △
40 Monahan Richard (1) △
40 Eklund Karl O (2) △
40 Craig Russell (3)
40 Elmer Alice N Mrs (4)
40 Loughlin Frank (5) △
40 Callaghan Daniel H, jan (6) △
40 Wilson Harry (7) △
40 Schluthies Alphonse (8) △
40 Norris Helen M (10) △
40 Rigby James J (11) △
40 Vacant (12)
40 Regan Margaret Mrs (14) △
40 Wade Frank J (15) △
40 Hayden Donald (16) △
40 Cronin Patrick (17) △
40 Kimball Blanche Mrs (18)
40 Downing Mary (19) △
40 Moloney Francis (20) △
40 Nelson Roy (21)
40 Parkes John B, Jr (22) △
40 Donovan Elizabeth R Mrs (23)
40 Burns Katherine F (24) △
40 Moody Janette L (25) △
40 Pomfret Merton E (26) △
40 Tyler Mildred J (27) △
40 Berry Katherine R Mrs (28) △
40 Chatterton Charles J (30) △
40 Flaherty Margaret (31) △
40 Pettee Everett (32) △
40 Sullivan Thomas (33) △
40 Cross Frederick A (34) △
40 McNulty Denis M (35) △
40 Cone R Louise (36) △
40 Rouillard Mary T Mrs (37) △
40 McHardy Ethel (38)
41 Tighe Mary L △
41 Walsh John W △ ⓪
42 Baker Joseph W △
42 Banks Andrew
44 Eklund Rolf
47 Sadlier Edward C △
47 Sacchetti Orfes P △
48 Hudson ends
53 Beede Grace △ ⓪
53 Beede Grace Nursing Home
56 Kelly Mary T △ ⓪
60 McDougall Frederick F △
64 Smith Mary M △ ⓪
67 Putnam crosses
74 Roberts Joseph I, Jr △ ⓪
76 Mowles Daniel J △
79 Collins Ernest L △
80 Ray Frank A △ ⓪
81 Keeler Elizabeth Mrs △ ⓪
82 Sully Arthur A △ ⓪
86 Massey Harry D △ ⓪
89 Campbell G Russell △
90 Ayer John E △
92 Buono Jasper P △ ⓪
93 Oliver Stanley P △ ⓪
94 Hart Florence E △ ⓪
95 Viegas Arthur △
97 Viegas Aristides △ ⓪
98 Loud Warren A △ ⓪
99 O'Neil William
101 Coughlin Joseph I △ ⓪
101 Apsit Beth Mrs △
102 Cotter Robert J △ ⓪
107 Williams John E △ ⓪
108 Dill Bernard V △ ⓪
109 Blowers Frederick A △ ⓪
111 Dyer Russell M △
112 White Mary B Mrs △ ⓪
113 Lindsay Alexander △ ⓪
115 Larkin Edward △
117 Phinney Edith M ⓪
118 Arbuckle George W △ ⓪
119 Haggblom John A △ ⓪
121 Black Catherine A △
121 Noonan William E △
121 Corcoran William △
121 Davidson Norman
122 Kelley Blanche Mrs
126 Kelley James S, furniture mover △
126 Kelley James E
126 Gormley Rose M △ ⓪
— Southern Artery crosses
142 Mayo Cecile M △
143 Sarni Joseph J △ ⓪
146 Schroth Ferdinand F △ ⓪
147 Gibson Edith I △ ⓪
150 Berkowitz Louis △ ⓪
153 Leonard Ruth B Mrs △ ⓪
154 Kelly James R △ ⓪
157 Suk Lawrence △ ⓪
161 Cooper Stephen H △ ⓪
162 Libby James △ ⓪
170 Sheftel Ben △ ⓪

BYRON STREET
From High northeast
No houses

CAIRN STREET
From 365 Franklin to Braintree
7 Caliacco Pasquale △ ⓪

CALEDONIA AVENUE (SQ)
From 108 Brooks av to 109 Intervale
Even left
3 Salvucci Oriente J △
5 Salvucci Irma △ ⓪
15 Archibald Percy C △ ⓪
17 Trowsdale Leonard R △ ⓪
21 Arthur William △
22 Jancaterino H Charles △
23 Michael Georgiana △
24 Ranalli Mario

CALIFORNIA AVENUE (WQ)
From 307 Willard next WQ sta to 243 Willard. Ward 4
19 Buckley Annie M ⓪
25 Oliver Edward W ⓪
29 Caldarone Giuseppe ⓪
31 Eliason Nora J
33 Johnson Pauline Mrs
35 McCormack Annie G Mrs △
35 DiMareo Louis J
37 Connolly John M ⓪
39 Hazelton Daniel J △ ⓪
39 Hazelton Daniel J, carp cont △
41 Bambling Paul W
43 Matthews Anthony △ ⓪
43 Martin Frank △ ⓪
45 Brazas Thomas I △ ⓪

California av (WQ) (continued)
49 Joyce Mary Z △ ◎
57 Vacant
76 Persampieri Ilario △
76 Holmes Elwood
76 Durgin Earle G
— **Bates av crosses**
98 Joyce John J △
108 Salters Lawrence J △ ◎
108 Tatreau Everett A △
108 Perkins Charles F
108 Swanson Sigrid E
109 Gillis Joseph D △ ◎

CALUMET STREET (ND and Wol)
From 211 Billings rd to 96 Vassall
Even left
3 Masterson Urban J △ ◎
5 O'Connell Thomas J △
7 O'Toole Andrew L △ ◎
9 Hayes Carlton H △ ◎
15 Guilmartin James △ ◎
15 Guilmartin Alice J
17 Straw Hazel J Mrs △ ◎
22 Lister C Everett △ ◎
23 McGue Ellen J △ ◎
26 Fair Walter △ ◎
27 Dolan Charles F △ ◎
31 Hirtle Stanley A △ ◎
32 Adams Arthur L △ ◎
33 Burch William G △ ◎
— **Vassall crosses**

CALVIN ROAD (M'mt)
From 36 Moffat rd to 76 do
Even left
9 Mintze Morris △ ◎
10 Muir William W △ ◎
14 Litchfield Bertram W △ ◎
15 Gunderson Rolf M △ ◎
18 Wettergreen Harold L △ ◎
25 Kidd Raymond C △ ◎
31 Carter Thomas E △ ◎
37 Immar Fred △
37 Immar Edward △ ◎
37 Immar Fred & Son, gen contr
41 Immar Harry △ ◎
47 Averill Edward J △ ◎

CAMDEN PLACE (HN)
From 75 Camden west

CAMDEN STREET (HN)
From 9 Chatham to Rock Island Cove
— **Hooper crosses**
— **Huntress crosses**
— **Allerton crosses**
— **Rhoda crosses**
— **Pawsey crosses**
72 Piscatelli Lawrence △ ◎
75 Camden pl begins

CAMPBELL STREET (WQ)
From 626 Adams to 143 Connell
Even left
6 Corkery Robert J △ ◎
10 MacMillan Harold E △ ◎
11 McIsaac Kenneth F △ ◎
14 Gutro John D △ ◎
15 Wright Henrietta Mrs △ ◎
16 Ryan William J, painter △
16 Ryan William J △
18 McNiff John J △ ◎
19 Tirrell John H △ ◎
23 Connolly Philip T △ ◎
24 Dunbrack Ralph B ◎
27 Phinney Roland △ ◎
27 Peter Rabbit Kindergarten △
28 Lane Edward F △
31 Fraioli Albert △ ◎
32 Sullivan Daniel J, Jr △ ◎
34 Brennan Frank J △ ◎
35 Morton Sidney △ ◎
37 Blacklock Thomas H △ ◎
38 Lightbody Edward A △ ◎
41 Eaton Edward J △ ◎
42 Schneider Edward J △ ◎
44 Barbley Isabel D Mrs △ ◎
— **Kimball crosses**
53 Murray Frederick L △ ◎
54 Traun George L
57 Kerr Linton △ ◎
58 Vacant
59 Dillon Albert H △ ◎
63 Doherty Marion Mrs △
66 Panico Louis △ ◎
67 Phinney John F △ ◎
71 Fickett Emma Mrs △ ◎
72 Sansom Robert C △ ◎
75 Coughlan Herbert H △ ◎
76 Coady James J △ ◎
79 Norton Frank H △ ◎
80 Ebbett Ballard E △ ◎
81 Mahn Louis H △ ◎
84 Burkhart Joseph H △ ◎
85 Mitchell Angie L Mrs △ ◎
88 Morton James △ ◎
89 Cronin Joseph J △ ◎
90 Boyd Catherine Mrs
93 McCann Frances Mrs △ ◎
94 Persson Harry R △ ◎
97 Quintiliani Donato
98 Skeels Hiram D △ ◎
102 Hanley Charles F △ ◎
103 Powers Patrick F △ ◎

CANAL STREET
From 122 Washington to 485 Southern Artery
Even left
19 Papile Henry J
19 Papile Guiseppe △ ◎
22 Wibird ends
23 Ferrara Samuel G
24 Spear ends
25 Iacovielli Michael
27 Iacovielli John △
29 Iacovielli Severio ◎
31 DiMattio Nibley R △ ◎
33 Cortese Joseph F
42 Lane William F
42 Marinelli Joseph
42 Mitchell Josephine Mrs
42 Cirillo George
44 Delforno Anthony △
50 Newcomb ends
50 Pettrelli Donata Mrs, grocer △
50 Pettrelli Donata Mrs
50 Pettrelli Francis E
55 Mattie L H Repair Service, garage △ ◎
56 Boudreau Lawrence A △ ◎
59 Gargano Mary E Mrs
61 Volpe Dominick A △
63 Woodward's Spring Shop Inc △ ◎
63 Brackett begins
74 Cordone Matteo △
74 Cordone Anthony F
76 Spana John F
78 Conti Mary V Mrs
80 DiSalvo Charles △ ◎
86 Uvanette Daniel △ ◎
92 Ivil Matthew M △ ◎
95 NET&TCo, garage △ ◎
96 DiMeo Fred △ ◎
98 DiMeo Americo

CANTON ROAD (ND)
From 201 Hollis av to 34 Arnold
Even left
3 McKay Alvin C △ ◎
4 Smith Henry T △ ◎
7 Rose Elmer A △ ◎
7 McVey William
9 Kenney George P △
9 Langley John
16 Lawler Richard F
16 Tarr John L △ ◎
10 Herbert rd begins
17 Stevens Elmer L
19 Bryant Albert F, Jr △
20 Meehan Joseph A △ ◎
23 Potter Howard A △ ◎

CAPTAINS WALK (SH Village)
From 357 Palmer to 401 Palmer
8 McPhillips James (1) △
8 Beagan Elmer J (2) △
8 Rae John J (3)
8 Whalen Henry W (4) △
20 Vacant (1)
20 Hartrey Daniel J (2) △
20 Varroso Biago W (3) △
20 Craig Victor H (4) △
32 Stenberg Walter F, Jr (1)
32 Bowers Ralph C (2)
32 Aniolowski Czesletin M (3)
32 Elder George (4)
40 Sangster Albert A (1)
40 Driscoll Ralph G (2) △
40 McCarthy John T (3) △
40 Miller R P (4)
50 Cody Gerard (1) △
50 Richards Joseph H (2)
50 Young Paul G (3) △
50 Young Paul G, TV serviceman (3)
50 Smith Robert K (4) △
64 Baker Wayne (1) △
64 Thomas Floyd E (2)
64 Ferris Michael (3)
64 Hassen Albert (4)
72 Perruzzi Michael (1)
72 Norton John F (2) △
72 Paton Alexander D (3)
72 Grazioso Thomas W (4) △

CARLE ROAD (ND)
From 38 Warwick to 611 William T Morrissey blvd
Even left
11 Rushworth William H △ ◎
12 Lundgren Abel M △ ◎
13 Nea Minnie Mrs △
15 Granahan Robert J △ ◎
16 Phipps Ralph E △ ◎
17 Lundstrom H Filip △ ◎
17 Menz Edward T
20 Beck James R △ ◎
21 Bowker Elliott L △ ◎
24 Abbey George △
24 Franklin Verne △ ◎
25 Harting Frederick P △ ◎
27 Dow Kenneth R △ ◎
28 Stevens Myrtle Mrs
28 Norton Paul S
31 DuBreuil Edward J △ ◎
32 Fultz Walter H △ ◎
33 Weber Byron H △ ◎
34 Spargo Richard D △
34 Campbell George W, Jr
36 Glazebrook Arnold H △ ◎
39 Wright Andrew G
41 Brown Helen M Mrs

CARLISLE STREET (NQ)
From 171 William T Morrissey blvd to 48 Tirrell
Even left
54 Healey Katherine V
56 Sullivan James E
58 Smith Arthur T △
60 Buckley Thomas F
62 Lynch Edward F
64 Smith Richard P
66 Boodra Frank M
67 Kilpatrick Harold A △ ◎
68 Brion William J
70 Wolff Joseph F △ ◎
74 Roberts Clara Mrs
75 Spanks John R △ ◎
78 Kelley Thomas J △ ◎
79 Sullivan Raymond D △ ◎
82 Jones William J △ ◎
83 DuMoulin Anna M Mrs △ ◎
86 Joseph James △ ◎
90 Ziegler William F △

CARLMARK STREET (WQ)
From 20 Nelson east
Even left
1 Nisula John J △ ◎
12 Shepard Raymond
12 Vaster James W
12 Simonson Simon △
12 Bernsten Louis
14 Vacant
14 Elomaa John
14 Vacant
22 Walorz Emil M △ ◎
22 Linscott Ernest H
22 Colletti Paul V

CARLSON STREET
From 52 Parker east
1 Thompson David E ◎
18 DeThomaso Carmen A
20 Donovan John J △
24 Wilson Clark W △ ◎
26 Larsen Trygve M △ ◎
34 Rosenfelt Leo H △ ◎

Carlson (continued)
34 Rosenfeld Alexander △ ◎
36 O'Connell William F △
36 Salonen Paul W
38 Garland John A
38 Garland Marvin K △ ◎
42 Erickson Albert C △ ◎
44 Luther Winfield D △ ◎

CARRIGG ROAD (Sqtm)
From 64 Ocean to 73 Dundee rd
Even right
— Aberdeen crosses
10 Pelletier Alban J △ ◎
28 White Charles W △ ◎

CARROLLS LANE
From Whitwell to 241 Quarry
9 Schaetzl Thomas F ◎
10 Stuart John R
15 McCollom Ralph C ◎
19 Cairns Ernest P ◎
25 Shea Joseph F △ ◎
39 Curtis ends
31 MacLeod Margaret A Mrs

CARRUTH STREET (Wol)
From 959 Hancock to NYNH&H
Even left
9 Bouchard Kenneth L △
9 Joubert Gaudias △ ◎
11 Gates Howard O △
11 Vacant
12 MacLean Munroe D
14 Huntoon Earl R, Jr △
15 Tanner Roger H △ ◎
16 Lynch Walter J △
18 Nealon John P △
19 Rouleau Auguste O △ ◎
20 Campbell John S △ ◎
22 Lewis Edward T △
23 Allen Mel in H △ ◎
24 Sullivan Elizabeth M Mrs △
26 Phelan Michael J △ ◎
28 Farquharson Daniel W △
30 Armstrong Carleton E △ ◎
33 Allen Henry H △ ◎
34 Collagan William J △ ◎
35 Gilraine Patrick H △
38 Pakalnis Albert △ ◎
44 Hpuse under construction

CARTER STREET
From Byron to Bra line
7 Mattson Ralph R △ ◎
— Hillsboro crosses
28 Duggan William L △ ◎
29 DiBona Leo △ ◎

CASCO STREET. (HN)
From 19 Marine to 59 Darrow
Even left
9 Molloy Francis X △ ◎
10 Vacant
12 Quealy John △ ◎
19 Littlefield begins
22 Murphy Daniel J ◎
30 Bogan J Philip △ ◎

CEDAR STREET (Wol)
From 49 Oakland av to 109 Willow av
Even left
49 House under construction
51 Collins Paul H
53 O'Brien Maria Mrs △ ◎
57 Dahlquist Oscar A △ ◎
58 Driscoll Cornelius J
61 Nilies George P △ ◎
63 Lamere Joel J △
64 O'Brien Edward J △ ◎
66 Shaughnessy Mary Mrs
67 Furlong Henry W △ ◎
68 Pease Frederick A
72 Hibbett Mary M Mrs △ ◎
76 Lewis William T △ ◎
77 Dipaolo Daniel △ ◎
81 Smith John G △ ◎
82 O'Brien Helen G Mrs △ ◎
83 MacDonald Robert M T △ ◎
84 Caron Norman L △
87 Gibson Roscoe P △ ◎
88 Quilty John R △
93 Powell Gilbert F △ ◎
94 Loftus Edward R △
95 Musgrave Walter E △
98 Simon Naif L △ ◎
100 Chase W David △ ◎
101 Read Gordon B △ ◎
104 Berry Amy M Mrs △ ◎
105 Aronson J Herbert △ ◎
107 DeBoer George △ ◎
111 McCabe Frank J △ ◎
117 Piper Walter E △
119 Miller Norman T △ ◎
120 Hurley Daniel J, Jr △ ◎
123 English Michael J △ ◎
126 Bertram Herbert J

CENTRAL AVENUE (HN)
From 76 Bay View av to north of Chapel
8 Chapel begins
9 Magrath Sarah D △ ◎
12 Vacant
13 Nason Charles R △ ◎

CENTRE STREET (W and SQ)
From 160 Copeland to Braintree line
Even left
14 Barr Michael V
15 Vacant
21 Groleau Emery L △
23 Tirri Waino A △ ◎
25 Foley John J △
27 Monti Charles C
29 Common ends
— West crosses
37 Devine Sarah Mrs △ ◎
42 Vespaziani Nancy Mrs △ ◎
— Town Hill crosses
49 Vacant
51 Ojala John △ ◎
52 Helin Esther Mrs ◎
56 Helin Olge B △ ◎
61 Sacchetti Tony ◎
63 Bertrand Julius J △ ◎
— Station begins
66 Coggi Michael A △
68 Connelly John E
69 Hanlon Daniel E △ ◎
74 Connelly Margaret M △
81 Dunn John F △ ◎
81 Dunn Olympia Mrs
81 Menadue James
81 McDonald ends
84 Perazzi Bros, granite △ ◎
86 Karl Hendrickson
87 Parady Inez M Mrs ◎
92 Marini Joseph △
92 Murphy Leo R △
92 Inman Chester N △
92 Magnarelli Charles J △
93 Dunstan Frederick H △ ◎
96 Kaponiolos George △ ◎
96 Lorandeau Emma E Mrs ◎
100 Johnson Ida Mrs
102 Hastings George A △
105 Smead Clifton △
106 Heikkila Toivo △ ◎
106 Heikkila Toivo variety △ ◎
106 Kent ends
107 Francis William E △ ◎
110 DePaolo Alfred A △ ◎
111 Seppala Runo O
114 Luoni Elliot △ ◎
116 Johnson Stanley L △
House under const. left
117 Potts Raymond R
119 Nattie Impi Mrs △
122 Kontio Anna Mrs △ ◎
123 Vaughn Albert
125 Vacant
126 Wegelius Trisanna Mrs
127 Nelson Reinhold, painter △ ◎
128 Boyce Charles P △
129 Gray Rock Granite Works
129 Nelson Hjalmar G △ ◎
130 Nelson Reinhold △ ◎
132 Sarlin Theodore W △ ◎
134 Fruzzitti Guido △ ◎
137 Kantonen Suoma Mrs
138 Waino Adolfe E ◎
140 Cellucci Cesidio △ ◎
140 Fabrizio Ideal △
142 Russo James A ◎
150 Savard Philip L △ ◎
152 Rintamaki Arvo △ ◎
153 Erickson Adolph
154 Granite ends
155 Hill Mary W Mrs △ ◎
165 Tonucci Greco △ ◎
165 Brewer begins
165 Bartlett begins
168 Waihkonen Hilda Mrs ◎
170 Waihkonen Hugo J △
174 Gallagher John R △ ◎
174 Rudolf Charles
174 Rudolf Charles, painter
178 Gilligan Edward △
178 Murchison Catherine F Mrs △ ◎
181 Ross David
182 Sleep William W
182 Thompson William J △ ◎
185 Pierce John C △ ◎
185 DiBona Michael △
186 Antonelli Guido △
186 Vacant
186 Nightingale av ends
191 Jacobson Walter L △ ◎
192 Nyross Ella Mrs
195 Dunbar Kenneth C △
197 Holland Paul H △ ◎
198 Brackett Everett C △
198 Chiapola William L △
199 Smith George F △
201 Cochrane William F △
203 Erickson Sydney F
205 Whitham Charles R
205 Gammons Eldon
206 Piper Alice M Mrs △ ◎
209 Egan Francis J △ ◎
213 Dorley's Variety Store △
213 Dorley William A
215 Barsella Henry △
216 MacDonald Harold
216 Machnig Joseph A △
219 Burke Philip A △
222 Brown John △
223 Ritchie Thomas, Jr △ ◎
224 Rae Alexander △
228 Capiferri Margery L Mrs △
229 Craig Gertrude M Mrs
229 Albertina begins
232 Hall Pryor W △ ◎
232 Brooks av ends
235 Cahill Lawrence A △ ◎
236 Roberts ends
241 DeCross Mary Mrs ◎
243 Kelsch Donald J △
243 Branch begins
250 Perry Trucking
253 Nicolls Granite Works Inc △ ◎
257 Centre Street Garage
260 Eagle Memorial Works △ ◎
261 Vernon begins
266 Monti A Granite Co Inc △ ◎
269 Sallad David, granite △
269 Sallad David
— Intervale crosses
288 Hallisey George L △ ◎
291 Salvucci Carmen △ ◎
299 Granite Auto Parts △ ◎
300 Quintilini Loreto △
— Rodman crosses
307 Vacant
316 DiBona Loreto ◎
316 Trafford ends
328 Scolamiero Michael
329 Birnie Ida L Mrs △ ◎
329 Torman begins
334 Walsh Paul △
335 Tapella Josephine Mrs △ ◎
336 Tocci Guido △
337 Serafina Louisa Mrs △
337 Valorz Joseph
347 Reid William A
347 Arabie Joseph R △ ◎
— Liberty crosses
359 Fantuccio Guy ◎
359 Harling John A
363 Zavatone Veronica Mrs △ ◎
363 Zavatone James, florist
364 S Q Dramatic Club
366 Hancock Monument Co
366 Columbia begins
373 Naclerio Ralph △
375 Folsom begins
384 Holmy Concrete Block Co △
385 Walters Welding

Centre (W & S Q) (continued)
386 Mitchell begins
394 Smith James M, granite △
465 Raytheon Manufacturing Company
468 Penn ends

CHANNING STREET (ND)
From 254 Billings rd to 645 William T Morrissey blvd
Even left
4 Ramsdell George S △ ◎
5 O'Leary William J
8 Rosenfield Joseph △
8 Filbin Richard F △ ◎
8 Burns Herbert N
14 Knowles Har ld M △ ◎
15 McLaughlin Thomas A △ ◎
17 Bruton Roy T △ ◎
18 Warner Thomas F ◎
23 Cummings Richard E
25 Solomon David △ ◎
26 Abate Frank P
29 Cooper Stuart
29 King Althea △
29 Gorham Robert P ◎
29 O'Connor Raymond
29 MacDonald Basil J
31 Churchill Alena E Mrs △
31 Hersey Frederick H △ ◎
32 Miller Cliffo rd A △ ◎
34 Payson Pe ley J, Jr △ ◎
35 McGaw Lloyd F △ ◎
39 Connors Arthur D △ ◎
41 Connors Dorthea R
42 Bright William H
42 Bright Pearl E Mrs △ ◎
42 Brennan Robert T
43 Hazelhurst James H △ ◎
47 Schwaner Charles H △ ◎
50 Burton Foster W △
50 Fischer Robert C
50 Lynch Daniel
50 Sellers Byron
51 Wright Samuel R △ ◎
51 Vanasse Arcade A
54 Boyson Damon E △ ◎
58 Moore James C △ ◎
59 Lahage Habib
66 Flynn Edward J △ ◎

CHAPEL STREET (HN)
From 8 Central av west
Even left
18 Morss Philip B △
19 Trehok Walter △ ◎
20 LeVangie John C
21 Eicher Robert △ ◎

CHAPMAN STREET (Wol)
From 685 Hancock to 28 Woodbine
Even left
5 Vacant
8 Griffin Richard △
10 Ponti Lino △ ◎
14 Brewer Francis C △ ◎
20 Bailey Ruth E △ ◎
21 Haskins Douglas A △
21 Burns Ernest
22 Gibson Leon
24 Todd William C, Jr △
26 Gaudiano Angelo P ◎
28 Walker Mary L Mrs △
30 Holton Carl R △ ◎
— Clay begins
— Beale crosses
62 Falvey William J △
64 Brown Arthur J △ ◎
65 Vacant
65 Stratton Christine M
65 Hallevick Christian △ ◎
65 Gibbson Bessiel △
66 Hurley Genevieve Mrs △ ◎
66 Grasso Vincent
66 MacDonald Rita △
66 Wilson A Harold △
69 Pichierri Louis J △ ◎
70 Leussler Frederick A △
70 Ramsey William △
70 Grono Sally
70 Garneau Charles J △
71 Berry Howard G △
74 Walsh Donald △
74 MacKenzie James A △ ◎
74 O'Leary Bernard D △
74 Gavoni Donald D △
75 Lewis Genevieve △
75 Woodaman Lewis A △
75 Bowdoin H James △
75 Patterson Leslie △
78 Rockstrom Eric A △ ◎
79 Titus Maude M Mrs △ ◎
81 Blagdon Catherine △
82 Cain Robert A △

CHARLES STREET (HN)
From 304 Manet av to Edgewater dr
Even left
22 McGunagle William A, Jr
26 Christie George G △ ◎
28 McKearney Norborth, Jr
29 Goodwin Thomas J △
29 rear Summer residence
30 McKearney Norborth W Jr △ ◎
34 Jordan Sherman C △ ◎
38 Hickey William J
39 Mullin William H △ ◎
39A Vacant
40 Doucette Stanley F ◎
41 Bogan John P △ ◎
44 Fuller Allen B △ ◎
46 Hinton Susan L Mrs ◎
48 Lemieux Edith M Mrs △ ◎
49 Tobin John W △ ◎
50 Lemieux Malcolm F
52 Huot Oscar L △ ◎
— Rock Island rd crosses
61 Lake Sarah L
64 Turner Arthur B ◎
71 Waterman Philip J
73 Mahan Alice J Mrs △ ◎
74 Simonelly Christy
76 Romano John
77 Summer residence
78 Severinsen John W △ ◎
79 Dennis John J △
80 Howorth Robert △ ◎
81 Langan John I
85 McCourt William F ◎
88 Meehan Mary E △ ◎
89 Taylor Samuel E △ ◎
— Macy crosses
109 Vacant
110 Summer residence
111 Alther Robert J
112 McArdle Joseph
112A Summer residence
113-115 Summer residence
114 Thorwaldson Jacob J △ ◎
114A Thorwaldson Robert J △
116 Summer residence
120 Marchetti Ann
122 Coyle Eugene
124 Gabriel George ◎
125 Burns Martha
126 Summer residence
128 Summer residence
129 Summer residence
130 Vacant
131 Chenette Mary Mrs △ ◎
134 Vacant

CHARLESMOUNT AVENUE (QP)
From 270 Quincy av to 71 Burns av
Even left
5 Higuera Mary
9 Lussier A Leo △
10 Fish Irving L
14 Colarusso Domenic
15 Danti Angelo △ ◎
17 Sweeney Mary C Mrs △ ◎
18 Maurano Peter J △ ◎
— Spence av begins
21 Lindskog Elizabeth T Mrs △ ◎
25 Boyle Henry F △ ◎
26 Rogan John F
29 Hearn George W △ ◎
30 Rapp Arthur B
33 St John P Stanley △ ◎
34 Zinck Wilfred H △ ◎
37 Storey George B △ ◎
38 Gallagher Isabell Mrs △ ◎
41 Carlson Clarence B △ ◎
45 Thomson John J △
46 Libertine Donata △ ◎
50 DiTocca Frank △ ◎
58 Kamino Sidney E △ ◎

CHASE STREET (QP)
From 79 Chubbuck to 34 Cleverly ct
Even left
9 Blanchesne Alfred △ ◎
14 Behan Philip J △ ◎
15 Sellers Walter D △
16 Johannesen William L △ ◎
19 Hawco Timothy J △ ◎
20 Naselsky Max △
24 Wrubleski Ralph △ ◎
— Cleverly ct crosses

CHATHAM STREET (HN)
From north of Camden to Rock Island Cove
— Camden begins
10 Summer residence

CHECKER STREET (QP)
From Lawrence to Chase
No houses

CHERITON ROAD (Wol)
From 522 Hancock to 95 Tyler
Even left
2-10 Alter Abraham H, dentist △ ◎
11 Littlewood Joseph K △ ◎
12 Beaton Norman W △ ◎
14 Clyde Alexander F △ ◎
17 Willard Stephen F △ ◎
20 Hampton George S △ ◎
21 Shauffer Maurice I △ ◎
22 Prout Joseph P △ ◎
26 Melledy Marion H △ ◎
27 Thatcher begins
29 Ayer Roy C △ ◎
30 Lewis William I △ ◎
33 Laverty Eileen W △ ◎
34 Cann Robert B △ ◎
37 Conchi Joseph F △ ◎
38 Kalil David C △ ◎
41 Mallett Sarah A △ ◎
42 Schwartz Isadore △ ◎
46 Rynn Agnes G △ ◎
49 Brennan Joseph A △ ◎
50 Kane Florence E △ ◎
53 Smith William F △ ◎
54 Wills Robert H △ ◎
57 Ford Herbert M △ ◎
58 Biggs Charles W △ ◎
59 Donc l lee George A △ ◎
64 Fillingim William J △ ◎
— Oxenbridge rd crosses

CHERRY STREET (QP)
From 80 Curtis av to 95 Follett
10 Scanlon William C (1) △
10 McLaughlin Mary Mrs (2)
10 Roust Florence M Mrs (3) △
10 Culley Julie Mrs (4)
10 Fostello Ann (5) △
10 Doherty Edward (6)
10 Wiley Gloria Mrs (7)
10 Hensley Grover (8)
10 Presinzanno Santo (9)
10 DiAmico Albert (10)
10 Johnson Olaf (11)
10 Harans' i James (12)
12 Duffy Joseph M △
14 Rizzo Frank △ ◎
15 Lyons James
15 Vacant
17 Vacant
18 Marello John △ ◎
19 Cody Martin C △ ◎
20 Granville Michael T △
21 Mellyn Genevieve Mrs △
22 Baldwin George H △ ◎
23 McGroarty James W ◎
24 Hurley Gerald J △ ◎
25 Groom Ellsworth △ ◎
26 Carmody William J △ ◎
28 Carmody Joseph △
32 Richards Lester J △ ◎
37 Mattie Pierce △ ◎
38 Sullivan William E ◎
41 Venc Frederick J △ ◎
41 McAloney Robert
44 Tinkham Clifford △ ◎
45 Hale Frank D △ ◎

CHESLEY ROAD (G'town)
From 145 Palmer to Town River Bay
6 Greenwood Arthur E △ ◎
7 Neal William R
13 Leaman William R △ ◎
13 Leaman William
14 Gertrude av begins
22 Barth Edward W
51 Riverbank rd ends

CHESTER STREET (Wol)
From 575 Hancock to 30 Western av
Even left
9 Watkins Morris △ ◎
10 Smith Charles C △ ◎
11 Murray John W △ ◎
14 Coleman Albert E △ ◎
15 Kyes Horace V △ ◎
17 Ireland Carl V
18 Eaton Perry J △ ◎
19 St Laurent Rodney R
20 Butman Elmer J
21 Riley George L △ ◎
22 Donahue Joseph L △ ◎
— Berlin crosses
42 Murphy Joseph △ ◎
43 Nichols Arthur S
43 Beaumier Leonard
44 Annand William A △
45 Geary Ida M △ ◎
47 Lindsay James M, Jr
49 Sneedy Kenneth D △
53 Black Robert △ ◎
— Weston av crosses

CHESTNUT STREET
From 1390 Hancock to 76 Revere rd
Even left
1 Johnson's Howard D Inc, restaurant △
8 Barker's, office equipment △
9 Craftsman Ins Co
Gordon Alfred B, ins broker
10 Barker Bldg ◎
10 Family Loan Corp of Mass (20) △
10 Norfolk County Tuberculosis and Health Association Inc △
10 Vacant
10 Vacant
Vacant (35)
Vacant (36)
11 McGuire M J Co, real estate
12 Estes the Jeweler △
12 Strand Theatre △
15 Shipbuilders Co-op Bank △
18 Quincy Market △
19 Kay's Delicatessen △
21 Buker Vance E Jewelers △
21 Hearing Aid Co of Quincy
24 Shawmut Super Market △
25 Case Edwin, shoes △
26 Farmers Market
26A Cote Nellie Mrs △
26A Cote Nellie Mrs, rooms
27 Carl's Parking Lot
27 City Cab △
28 Labor Temple
28 Building & Const Trades Council △
28 Central Labor Union
28 Bricklayers Union
28 Building Laborers Union
28 Painter's Union
28 Plumber's Union
28 Street Railway Union
28 Kelley Kenneth
28 Sullivan's Spa Inc, restaurant △
28 Mohican Stores Inc The
30 Stanley Fruit & Flower
30 Vaughn Ethel M Mrs △
30 Vaughn Ethel M Mrs, rooms
33 Quincy Electric Co Appliance Store △
33 Cottage av ends
32 Montilio's Pastry Shop
32 Foster begins
40 MacKenzie Kenneth
42 James William △
44 Morrissey Trucking Co △
44 Caron Lucille H Mrs △
44 Canale Frank △
46 Webber Stanley H
47 Quincy TV Servicing
49 George Mitchell
49 Vacant
49 George Nassiff S △ ◎
55 Vacant
58 Potter Marguerite F Mrs △
61 Fontana Joseph △ ◎
61 Fontana Joseph, locksmith
64 Simpson John R
65 McCarthy M Josephine △ ◎
66 Allen Lena △
70 Carniac Charles J △
70 Belezos Frank △ ◎

CHICK STREET (Wol)
From 83 William T Morrissey blvd to 151 Rice rd
Odd right
5 O'Conner Arthur △ ◎
7 Brand Ralph
9 Baron Otto P △
11 Vacant
27 Summer residence

CHICKATABOT ROAD (M'mt)
From Shore av and Narragansett rd to 238 Sea
Even left
1 Braga Joseph F △ ◎
7 Wilkins Harry △ ◎
9 Burrell Norman D △ ◎
9 Burrell Norman D, elec cont
15 Mattie John H △ ◎
15 Mattie John H, cont
17 Sandler Joseph △ ◎
18 DeRosa Cesario △ ◎
18 Publico Antonio J
21 Bennett Edward
22 Norton rd begins
23 Cosgrove Edward J △ ◎
25 Peck Richard L △ ◎
25 Vacant
26 Sweeney Edna A Mrs △ ◎
29 Brannan Samuel C △ ◎
30 Pillsbury Lillian E Mrs △ ◎
31 Burroughs John H △
31 Frederickson John △ ◎
33 Benzaquin Albert J △
34 Egan Edward J △ ◎
35 Kane Paul D, Jr △ ◎
39 Fay Robert H △ ◎
40 Thackeray Warren P △ ◎
42 Clark John A △ ◎
44 O'Heron Josephine △ ◎
46 LeBlanc Camille △ ◎
47 Squanto rd ends
50 Runnalls John △
50 Duke Ellen Mrs △ ◎
51 Stevens Edward A △ ◎
52 Morrison Walter G △ ◎
56 Anderson Edward C △ ◎
59 Mattie Laurence H △ ◎
60 Mason Frances E Mrs △ ◎
64 Fitzgerald James F △ ◎
66 Madoff Morris ◎
68 Hershenson Harry △
71 Kelly Marguerite Mrs △ ◎
75 Gilmartin Albert F △ ◎
80 Weinberg Samuel A △ ◎
80 Vacant

CHUBBUCK STREET (QP)
From 41 DesMoines rd to 571 Washington
Even left
12 Goodspead Robert B △
12 Burns Wesley M
14 Hawley Preston E
14 McLean Samuel △
— South crosses
26 Morin Eugene F △ ◎
28 Koury Peter K △
30 Pizzi James B
32 Thomas Catherine Mrs ◎
34 Bosader Peter T △
40 Lauretto Dante △ ◎
42 Lauretto Earle E △ ◎
42 Moody begins
44 Jones Franklin G △ ◎
47 Claremont av begins
48 Tocchio Gino J △
48 Pizzi Anthony J
48 Goguen Henry J
48 Ranieri Diadato △
48 Gramazio Frederick J
50 Watson rd ends
53 Gramazio Romeo △
53 Gramazio Enrichette Mrs △ ◎
58 Watson rd ends
58 McLeod Hugh W △
House under const
65 Lawrence begins
75 Mancini Nazzareno △ ◎
— Glenview rd ends
Cochrane James R
78 Glendale begins
79 Taglini Martin
79 Chase begins
87 Milne John △ ◎
90 Caggiano Filippo △ ◎
90 Bartholomew Furniture Mover
91 Bosworth Henry W △ ◎
95 McCall Edward J △ ◎
96 Robsham Sigard △ ◎
98 Stitt Barbara Mrs
96 Watson ter begins
99 Raycroft begins
99 Gorman Walter A △ ◎
102 Gorachy Paul △
102 Gutro John M
102 Gorachy Mary Mrs △ ◎
105 Hindmarsh William △
107 Needle Nathan △ ◎
108 Coughlin Emeline Mrs
109 Gramazio Michael △ ◎
110 Simon Simon M △
111 Cappola Americo
112 Nader Paul △ ◎
118 Bryan Andrew H △ ◎
118 rear Adams Anne Mrs
120 Vacant
120 Sixth av crosses
122 Vacant
123 Vacant
124 DeBold William R
124-126 Vacant
127 Birman Kenneth W △
129 Dan Frederick
130 Thomas Joseph Billiard Room ◎
131 LeMay Melvin F △

CHURCH STREET (Mont)
From 97 Barnham av to Alvin av at Milton line
36 Angus begins
— Alvin av crosses

CHURCHILL ROAD
From 30 Mt Ararat rd to Old Coach rd
11 Hermanson Dagmar A △ ◎
15 Sawyer Martha Mrs △ ◎
22 Craft Louis E △ ◎
25 Erickson Weldon △ ◎
31 Wickens Preston K △ ◎
32 Leif John B △ ◎
35 Halgren Donald A △ ◎

CIRCUIT ROAD
From 269 Quincy av to Spaulding
60 DiTullio Arthur J △ ◎
75 Faulkner James G △ ◎

CLAREMONT AVENUE (QP)
From 47 Chubbuck to 500 South
10 Gill Philip P △ ◎
14 Beaudoin Donat △
15 Watt Alexander
16 Wilson Ignatius △ ◎
16 Bowden Joseph S
17 DeSantis Joseph △ ◎
19 Vacant
32 Lawrence ends
36 Peters Andrew L △

CLARENDON STREET
From 120 South to 33 Ellerton rd
Even left
10 Guarcello Mary E Mrs △
11 Buzzi John B △ ◎
14 Smith Norman G △ ◎
15 Myers Charles T △ ◎
16 Rohde John T △ ◎
19 Ross Archie T △ ◎

Clarendon (continued)
21 Gordon Joseph △ ◎
22 Cummings Joseph E △
24 Carnathan Robert D △
25 Allicon Walter V △ ◎
27 Dwyer Ruth M
27 Peters Albert J △ ◎
28 Allicon Philip B △ ◎
33 Rotondi Angelo △ ◎
37 Patterson Adam △ ◎
— Ellerton rd crosses

CLARK STREET (ND)
From 121 E Squantum to 12 Edwin
Even left
10 Whittum Ray H △
10 Whittum Alonzo M △ ◎
10 O'Brien Joseph E △
10 Cullen Bernard E △
11 Klosky Jeffery G
11 Nickerson Kenneth △ ◎
12 Cazenade Roger △
12 Skeie Ingolf F △
14 Dirian Deeb A △ ◎
18 Ericson Anders C △ ◎
21 Eddy George H △ ◎
21 Carboni Roland D
21 Mahoney Paul J △
22 McKnight William E △
22 Ashe Frank J △
26 Brierly Martha △ ◎

CLAY STREET (WOL)
From 36 Chapman to 783 Hancock
Even left
95 Walsh John J △
95 Maclennan Justin A △
95 Berry Goldie E Mrs △
95 Bartlett Ellen C △
95 Morrissey Arthur
99 Carlisle Louise A
99 MacIsaac Donald G
— Wentworth rd ends
107 Merrill av begins
110 Alison Alex M
110 Dean William H △
110 Radtke Frederick F △
110 Koe Charles F
111 Michaud Henry J △
113 Baxter Forest R △ ◎
115 McNamara James F △ ◎
116 Neary Mary E Mrs △
116 Hughes Evelyn S Mrs △
116 Lyons Charles F △
116 Gavaza George V △
120 Hinchon Charles O △
120 Kechris William △
121 Thomas Hazel F Mrs △ ◎
123 MacLeod John M △ ◎
126 Daley Augustine J △ ◎
127 Kechris James △ ◎
127 Caruso Frank △
129 Goode Robert J △
130 Dempsey Elizabeth Mrs △ ◎
131 Bradish Albert S △ ◎
132 Hagan William C △ ◎
132 Vacant
133 Kingsbury Fred M △ ◎
136 Kechris Exakousti T Mrs △ ◎
138 Fernandez Joseph △
139 Faulkner Stephen W △
141 Bovingdon Gertrude K Mrs △ ◎
142 Linnane Walter W T △ ◎
144 Byron John E △
147 Parker Isabelle K △ ◎
149 Parker Howard J △ ◎
152 Sanders Robert L △
157 Thomas Harry N △ ◎
163 O'Brien George W △ ◎

CLEAVES STREET (WOL)
From 55 The Strand to 25 Copley
Even left
9 Costello Joseph △ ◎
11 Sanson Patsy △ ◎
12 Roberts Julia M Mrs △ ◎
— Watkins crosses
30 Maier George W, Jr △
30A Vacant
47 Dixon Edward O △ ◎
51 Maxwell Randolph L △ ◎
53 White George △ ◎

CLEMENT TERRACE (Mont)
From 267 Holbrook rd to byd Barham av
Even left
3 Mitchell William J △ ◎
7 Smith Edwin C △ ◎
7 Smith Edwin C, elec
11 Vacant
15 Brett Marshall △ ◎
19 Purcell David E, Jr △
20 Kelly Francis W
21 Nevulis Anthony △
31 Armstrong Arthur J
— Barham av crosses
34 Knealy Robert △ ◎
37 Pride Arthur G △ ◎
40 Bevans Ralph C, Jr △ ◎
41 MacLeod James M △ ◎
47 Raux Eugene J △ ◎
48 O'Neil Timothy J △ ◎
53 Quigley Eleanor Mrs △ ◎
54 Coughlin Arthur J △ ◎
61 Lawrence Harry A △ ◎
62 Barry James △ ◎
69 Wye James A △ ◎
70 Stepanek Peter △ ◎
75 Colleran Robert J △ ◎
76 Page Harold △ ◎
80 Bresnahan Paul △ ◎
81 Murphy Arthur F △ ◎
85 Troy Philip △ ◎
91 Pasciucco John J △ ◎

CLEVERLY COURT (QN)
From 514 South to 617 Washington
34 Chase ends
53 Nickerson Arthur G △ ◎
54 Mullaney William J △ ◎
54 Raycroft ends
59 Duncan James △ ◎
59 MacDonald Raymond L
60 Munn John ◎
64 Vacant
65 Milone Domenick △ ◎
65 Putnam Galen △
65 Lottie Deofrasio △ ◎
66 McElligott James △
67 Frazioso Valentino △
67 Moodie James
67 Garfield Ethel Mrs △ ◎
71 Arsenault Mary
71 Vacant
74 Sixth av ends
75 Riley Jean C Mrs △
77 Randall Susan Mrs
78 Hayden Herbert
79 Brandolini Antonio
79 Peruzzi Marie Mrs
79 MacNee Eunice M Mrs
83 George Mary Mrs △ ◎

CLIFF STREET (WQ)
From 616 Adams to 125 Connell
Even left
9 Dean William E △ ◎
10 Daly Paul J (1)
10 Welch John E (2)
10 Hey Harry (3) △
10 Casey Philip E (4) △
11 McGourthy David G △ ◎
12 Anderson David E △ ◎
14 Newman Edwin
15 Peruzzi Ottavio △ ◎
17 James Samuel P △ ◎
22 McIver Sterling W △ ◎
23 Murray John H ◎
24 Mitchell Thomas F △ ◎
25 Russell John C △ ◎
28 Barnes William P △ ◎
29 Flanagan Andrew H △ ◎
30 Chiano Joseph L, Jr △ ◎
33 Giardino John J △ ◎
34 Bentley George W △ ◎
37 Stranberg James H △
38 McAllister William L △ ◎
41 Banner Ernest J △ ◎
44 Maguire Thomas ◎
45 Martain Edward T △ ◎
48 Crane Albert △ ◎
49 Bridges Nellie V Mrs △
— Kimball crosses
56 Stackpole Burton △ ◎
58 Leahy William △ ◎
61 Driscoll John J △ ◎
62 Williams John V △ ◎
65 Peterson Eric G △ ◎
66 Mann Louis J △ ◎
67 McAllister Edward △ ◎
70 Gaul James P △ ◎
71 Acorn Frederick J △ ◎
72 Thornton Patrick J △ ◎
74 Hurst Agnes J Mrs △ ◎
75 Hooper Francis W △ ◎
75 Hooper Anna Mrs
78 Trafton Harland V △ ◎
79 Gladney Charles F △ ◎
81 Leahy John A △ ◎
Johnson Carl E
82 Fogg O Marshall △ ◎
85 Barr John I △ ◎
86 Riggs William J △ ◎
88 Johnson Herman A △ ◎
89 Cositore James △ ◎
91 Neilson Joseph △ ◎
92 Hanratty John J △ ◎
94 Egan Walter T △ ◎
97 Kiley Helen M Mrs △ ◎
98 Creamer Thomas J △
98 McDonald William T △ ◎
99 Mosesso Albert N △ ◎
100 Whitehouse John E △
100 Kimball Richard
103 Conran Joseph △ ◎

CLIFTON STREET
From 107 Merrymount rd
Even left
9 Deacon Charles A △ ◎
10 Belcher Mary E △ ◎
10 Bunker Kenneth C △ ◎
15 Norrie John △ ◎
16 Johnson Johan F △ ◎
16 Johnson Uno I
17 Buckley Arthur J △ ◎

CLIVE STREET (NQ)
From 29 Walker to 30 Botolph
Even left
5 Vacant
5 Blanchard Vernon W
6 Redman Charles H △ ◎
6 Redman Vincent
10 Lewis Clarence M △ ◎
11 Schultz Bertha E, rooms and board △ ◎
14 Binford Arthur E △
14 Mackiernan Edith F Mrs
14 Holyoke begins
15 Meyer Samuel △ ◎
21 Cosgrove Jacob E
22 Golden Mary C △ ◎
24 Cannon Gardner T △ ◎
25 Scott Harold H △ ◎
30 Sims Michael R △ ◎
30 Peterson Robert △
30 Janosky Harriet L △ ◎
31 Vacant

CLIVEDEN STREET
From 1537 Hancock west to 75 School
Even left
1 Quincy Electric Co
7-9 Under const
40-46 Gilchrist Co, dept store △ ◎

CODDINGTON STREET
From 20 Washington to jct Sea and Southern Artery
Even left
8 Court House △
8 Clerk of Court △
8 District Court △
8 Probate Court △
8 Probation Officer (7) △
Juvenile Court
22 Coddington School
31 Spear begins
34 Coddington School
37 Bethany Cong Church △
47 Tresland way ends
51 Shipsey Edward J △ ◎
52 Quincy School Dept △
52 Senior High School △
53 Broderick Nicholas A △ ◎
55 Boyd Irving J
57 Miller Tupper G △ ◎
59 Medical Building

Coddington (Continued)
Stein Max, phys (1) △
Karp David, phys (2) △
Suzedell Eugene, phys (3) △
Kurtzman Hyman R, dentist (4)
Hussey Margaret B, phys (5) △
McIver John M, phys (6) △
Santacross Nicholas M, phys (7) △
Wilson Norman L, phys (8) △
67 Professional Building
Professional Pharmacy Inc △
Angelo Leonard J, chiropodist (1) △
Goldman Max, phys (2) △
Q Medical Laboratory (3) △
Massik Paul, phys (4) △
Ciani A Walter, phys (5) △
Carey Edmund L, phys (6) △
Hayes John S, phys (6) △
Van Raalte Leslie H, phys (7) △
Djerf Charles, phys (8) △
Slomkowski Thaddeus (9) △
Ossen Paul I (10) △
Wayburn Ben, orthodontist (11) △
Hirshberg Sumner D, dentist (12) △
Dalton John T, phys (14) △
Ginsburg Edward M, phys (15) △
Saphir Nelson R, phys (16) △
Harris Oliver J, phys (16) △
Brougham Milton F, phys (16) △
70 Woodward av ends
79 YMCA under const
79 Newcomb begins

COE STREET (NQ)
From 111 Sagamore to 44 Young
Sevigny's Candy Inc, back entrance

COLBY ROAD (ND)
From 12 Faxon rd to William T Morrissey blvd
Even left
10 Carroll Gerard P △ ⓪
12 Grant B Irving △ ⓪
14 Patterson James T
15 Schofield James F ⓪
15 Vacant
16 Cella James △ ⓪
18 Keyes James M
19 Quirk John
20 Wallen Julen W
21 Quirk William
23 Puleo Frank D
25 Alibrande Peter G
— Sharon rd crosses
32 Burgess Mary Mrs
34 Christensen Roy O △
36 Rizzi John S △ ⓪
38 Berberan Gertrude Mrs △ ⓪
40 Smith Arthur W △
42 Cuce Charles △ ⓪
43 Mathieson Gordon A △ ⓪
44 Hudgins Earl D △
49 McGilvray Daniel W △ ⓪
50 MacDonald John E △ ⓪
51 Stoffel Leola B Mrs △ ⓪
54 Teed John D △ ⓪
55 Larsen Lars △ ⓪
56 Tupper Louis J △ ⓪
59 Fulginiti Frank △ ⓪
60 Stempleski Michael J △ ⓪
63 Callahan James J △ ⓪
64 Mahoney Catherine M △ ⓪
65 Neville Dennis J △ ⓪
66 Morrissey Patrick F △ ⓪
67 Donahue George A △
71 Noone Francis W
72 Lewis William R △ ⓪
75 LaCharity Mellie Mrs △ ⓪
78 Robbins Kenneth
79 West Albert C △ ⓪
83 Baxter Arnold H △ ⓪
84 Johnson Bertill W △ ⓪
86 Lynch George M △ ⓪
87 Kingston Henry W △
88 Gunn William J △ ⓪
89 McDonald James △ ⓪
92 Genereux G Alfred △ ⓪
96 Deprey Alphie △ ⓪
97 Walter Otto C △ ⓪
98 Connelly Thomas △
100 Sullivan John R △
102 Anderson Frederick △ ⓪
103 Dienst Harry W △ ⓪
104 Willy Northcote △ ⓪
107 O'Brien Walter J △ ⓪
111 Gartland Edward V
112 Bergin Paul J △ ⓪
114 Murphy William F △ ⓪
115 LeForte John
118 Lennon Thomas L △ ⓪
120 Connerty Ralph J
124 Alexander David G △ ⓪
130 Milton rd ends

COLUMBIA STREET (SQ)
From 69 Penn to 366 Centre
Even left
9 Vacant
41 DuBois Alfred E △ ⓪
43 DuBois Alfred
47 Saraceno Edith Mrs
47 Taber ends
Columbia Playground
57 Balducci John △
59 Biagini Frederick
69 Rusconi Giromina Mrs △ ⓪
68 Costa Ermino S △
70 Rigo Romano ⓪
73 Speranzo Americo
74 Comolli Theresa Mrs △
75 Speranzo Frank △ ⓪
77 Craig Julia Mrs
81 Coppola Simplicio △ ⓪
83 Coppola Alfred △
84 Rusconi Frank J △
— Plain crosses
92 Ponti Margaret Mrs △
95 DiBona Remo △ ⓪
96 Smith Charles F
96 Battistini Hugo
99 Osborne Robert S △ ⓪
105 Salvucci Luigi △ ⓪
106 United Granite Co △

COMMON STREET (WQ)
From 474 Adams to 139 Copeland
Even left
5 Cleverly Mae B
5 McMillan Christine A Mrs
5 Murray Thomas J
5 Rosenaur Sophie Mrs △
9 Higgins George R, Jr △
9 McDonnell Michael J △
9 Swanson Madeline I △
9 Salling David △
12 Maertins Mabel G Mrs △ ⓪
15 Hilltop begins
18 Starck Eric Y △ ⓪
20 Roosevelt rd begins
21 Cronin Paul G △ ⓪
24 Saville Michael J △ ⓪
25 Dettoni Victor △ ⓪
26 Joyce John T △ ⓪
29 Hutton Hugh I △ ⓪
33 Rhodes Everett A △ ⓪
34 Buxton Robert H △ ⓪
40 Roberge Honorius △ ⓪
41 Peruzzi Benvenuto △ ⓪
42 Erlson Carl E △ ⓪
47 Jenness ends
50 Fairview rd begins
50 Swanson Gerard
55 Muncey Gerald
55 McKeagny Peter △ ⓪
58 Davidson Oscar △ ⓪
64 Person Bror A △ ⓪
65 Dunn Mary A Mrs △ ⓪
69 MacDonald Norman △ ⓪
70 Finn David
76 Cellini Joseph J △ ⓪
77 Ceriani Giuseppe △ ⓪
79 Malnate James B
82 Rouillard Theodore J △ ⓪
83 Burke John W △ ⓪
— Quarry crosses
91 Ceriani Primo J △ ⓪
93 Parola Louis J △ ⓪
95 Ceriani Dorothy △ ⓪
96 Maggiore Anthony J △ ⓪
100 Foley James B △ ⓪
101 Haskell Eugene F △ ⓪
104 Pinel Annie Mrs
107 Ceriani Luigi △ ⓪
107 Gardiner David G △
110 Regalia Charles △ ⓪
113 Ryan Richard F △ ⓪
116 DiFederico Daniel
119 Cattaneo John J △ ⓪
119 Cattaneo John J, cont (plastering)
125 Middendorf Chales H △
127 Vacant store
128 Dunn's Hill rd begins
137 Aspesi John △ ⓪
138 Landry Yvonne M △ ⓪
138 Behan Dennis E △
138 Gilcoine Charles H
140 Marsland George F △
142 Baldovin Emma Mrs △ ⓪
143 Cappole Petro △ ⓪
148 DiNella Asuntha Mrs △ ⓪
148 Bonani Alfred A △
154 Malone William E ⓪
159 Sylvester Edward
159 Vacant
159 Reardon begins
160 Caverzasio Joseph ⓪
168 Wilbert J Bertrand sq crosses
168 Terrace begins
169 Cross begins
170 Plant Michael J, Jr △ ⓪
182 Ryan William P △ ⓪
183 Smollett George E △ ⓪
184 McCormack Raymond
186 Iacobucci Domino
187 Tempesta Teofilo △
189 Tempesta Gaetano △ ⓪
192 Malvesti John A
194 Mullen Mary J Mrs △
194 Malvesti Antonio △ ⓪
196 Coletti Romeo L △ ⓪
201 Fallon John L ⓪
206 Coletti Antonio △ ⓪
206 Vacant
209 Whitelaw Roger J △ ⓪
212 Carini Joseph D △ ⓪
213 Vacant
215 Gullickson Russell
215 Jolly William J
215 Carini Giovanni △ ⓪
220 Coletta Peter △ ⓪
223 Emelson Evert C, cement cont
223 Emelson Evert C △ ⓪
245 Murphy James F △ ⓪
248 Tinson rd begins
248 Nelson Conrad L △ ⓪
251 Bellinzier Louis △ ⓪
253 Kondelin Charles H △ ⓪
256 Kirvonen Eino
256 Kyoperi Esko △
256 Coolidge Edgar
257 Titus LeRoi C △ ⓪
260 Sandberg Edward C
260 Thompson Warren
260 Broman Frederick
261 McGhee Josephine △
265 Pedranti Joseph L △
265 Parola Rena ⓪
268 Meda Louise C Mrs △
268 Meda Helen M Mrs
273 Robb Victor S △ ⓪
273 Robb Victor S, carp cont
274 Fitzgerald Frederick △ ⓪
279 Hughes Gerald V △ ⓪
282 Vacant
285 Shea Nellie L Mrs △ ⓪
289 Egan Frank J △ ⓪
292 Reilly Elizabeth G △ ⓪
292 Morton ends
293 Fairweather William H △ ⓪
299 Monti Aldo J △ ⓪
300 Durant Barbara E Mrs △ ⓪
308 Gravina D Charles △ ⓪

COMMONWEALTH AVENUE (QP)
From 73 Ruggles to 50 Broadway
Even left
2 Clifford Daniel F △ ⓪
8 Camello John C △ ⓪
11 Crowley Michael J △ ⓪
12 Murray George B ⓪
15 Duxbury Richard ⓪

Commonwealth av (QP) (cont)
16 Kane Harry J △ ◎
17 Adams Harry M △ ◎
— Southern Artery crosses
36 Beacon begins
41 Vacant
45 Goldie Malcolm L △ ◎
47 Geer Elizabeth Mrs △ ◎
51 Ericson Axel T
— Germain av crosses
72 Simon Shafick △ ◎
72 Myette Gordon
76 Tomonwich John △ ◎

CONANT ROAD (NQ)
From 279 E Squantum to 411 William T Morrissey blvd
Even left
9 Cronin John F △ ◎
12 Cataldo Anthony
15 Cashman Joseph M △ ◎
17 Tucker Henry M △ ◎
18 Spear Jesse I △ ◎
22 Fitzgerald Marion F Mrs △ ◎
25 Smith Dexter C △
26 Wholey John T △ ◎
29 Cunniff James F
30 McAuliff William △ ◎
32 Harris William M △ ◎
33 Newell William J ◎
39 Ogilvie Arthur H
40 Sang Jaw Hem
43 Hurley Joseph F ◎
44 King William J
45 Murphy George T
46 DiGiovanni Vincent M ◎
49 Armstrong L Emerson △ ◎
50 Sutter Walden L △ ◎
53 Thomson Robert J △ ◎
54 Thayer William
57 Armstrong Alfred E △ ◎
64 Zannini Alfred △ ◎
65 Dunn James O △ ◎
72 Galvin John J △ ◎
73 Vacant
75 Putnam Norman R △ ◎
83 Pleadwell Walter R △ ◎
87 Martell Joseph A △

CONNELL STREET (WQ)
From 580 Adams to 100 Robertson
Even left
13 Kurtis A Bentley △ ◎
15 Spokesfield Harold D △ ◎
15 Spokesfield Fernald B, ins broker
16 Bernier Wilfred J △ ◎
16 Quincy Bird Store
19 Fortini Paul H △ ◎
20 Grindlay Walter A △ ◎
22 Wiegert Vieda M Mrs △ ◎
22 Honkcnen Arvo V
23 Pyburn Margaret Mrs △ ◎
25 Seamans Mary J Mrs △ ◎
26 Hurshman Leyland A △ ◎
29 McInnes William C △ ◎
30 French Raymond L ◎
32 Bartolini Paul △ ◎
33 Gallagher James G △ ◎
36 Shields Thomas J △ ◎
37 Rich Joseph D △ ◎
40 Kalberg Richard O △ ◎
41 Ahern Charles E ◎
42 Wills Albert E △ ◎
43 Giorgi Antonio △ ◎
46 Kenney Anna T Mrs △ ◎
47 Quinn Frank △ ◎
50 Patterson Frederick F △ ◎
51 Sweeney Frank R △ ◎
54 Stahley Martin G △ ◎
56 Jensen George W △ ◎
57 Kimball begins
60 Wood Robert △ ◎
61 O'Rourke Charles △ ◎
62 Doherty William L △ ◎
66 Manning John R △ ◎
69 Donelin Joseph J △ ◎
70 Duane Herbert T △ ◎
71 Helander Gustaf A △ ◎
73 Byrnes Thomasetta Mrs △ ◎
74 Sandford Thomas W △ ◎
79 Marr Robert O △ ◎
88 County rd begins
92 Quinn William V △
96 Canavan Leo T △ ◎
100 Lane Mary P △ ◎
101 White ends
106 Canning Margaret A Mrs △ ◎
108 Frisk Oscar F △ ◎
112 Wahlstrom Nils △ ◎
116 Gardner David A △ ◎
118 Cempbell Warren C △ ◎
122 Tarrant Samuel J △ ◎
— Cliff ends
126 Kelley Arthur F △ ◎
128 Barry Robert L △ ◎
130 Caton Irel B △ ◎
134 Miller Milton M △ ◎
143 Campbell ends
144 Humiston Victor W ◎
146 Cummings Joseph A △ ◎
— Whitman rd begins
150 Schatzel John △ ◎
156 Ford Austin S △ ◎
159 Shirley ends
160 McNulty Arthur L △ ◎
160 McNulty Arthur L, real estate △
166 House under const
167 Hill Ann
167 Hibbard Harry
167 Hannon Peter
167 Collins George J △ ◎

CONRAD STREET
From 345 Franklin to Braintree line
11 Lindquist George R △
11 McRudin John J △ ◎
12 Ruscitto Roy N △ ◎
19 Chiminiello Mary E Mrs △ ◎
20 Fitzgerald John J △ ◎
— Braintree line

COPELAND AVENUE (WQ)
From 46 Copeland to 43 Town Hill
No houses

COPELAND STREET (WQ)
From 375 Granite to 308 Willard
Even left
1 Brewers Corner Pharmacy △
2 Manhire Walter F, variety △
2A Fin-Ko Inc, restaurant △
5 Nardone Sarah L Mrs
5 Vacant
5 Faucher Honorius ◎
8 First National Stores △
10 West Quincy Automatic Laundry
11 Napoli Cafe △
11A Capone Victor J ◎
12 Vacant
13 Peterson's Pet Shop
14 Vacant
15 Vacant
16 Serberg Victor E, bicycles
17 McIntyre John A
17 Judila Eva Mrs
19 Dolan Morris D △ ◎
20 Imlay Robert R
21 A & T Transportation Co △
22 Chadbourne Ellen Mrs
23-25 Laine's Dept Store Inc, dry goods △
25 Lehtonen Arvo A ◎
27 Wall Emil A, tailor △ ◎
29 Wall Emil A △ ◎
30 Foley F W Co
30A Chessman Neon Tube Co
32 Frank's Barber Shop
33 Galvin Gerald J △
33½ Simms Voitto
34 Morrell Arthur H
34½ Orr James N
34½ Jensen Harold J
35 Fletcher Donald C
37 Vacant
38 Lehto Hilma Mrs
38½ Neissan Linda Mrs
39 Vacant
40 Wuorela Armas △ ◎
41 Vacant
41 Tantillo Frank J △ ◎
44 Arvidson John M △ ◎
46 Donahue Hattie P
46 Copeland av begins
49 Proiette Albert C
49 Randazzo John ◎
49 Randazzo John Variety Store
50 Coleman Edward C
50 McCray Francis △
52 Fish Frances E Mrs
52 Niami Hilia Mrs
53 Syvanen Henry E, rooms
55 Syvanen Henry E ◎
56 Melrose Lloyd △
58A Murphy Gilbert H
58 Suomela Hilma
61 Robicheau Harold M, gas, oils △
62 Bishop Emma L Mrs △ ◎
64 Vacant
65 Copeland Street Auto Body Co
66 Bishop Tyvne E
70 Olson Alfred B △ ◎
70 Olson Alfred B, trucking
70 Waters Edward F
80 Sportland Grill, Inc △
81 Kyllonen Herman, baths
81 White George W, Jr
84 Lyons Walter T
84 Lindblom Carl E
85 Buckley John
86 Hannell Mathew A △ ◎
86-88 Hannell Matthew A, undertaker △
87 Anthony's Barber Shop
89 Fred's Variety Store
89 Buckley ends
92 Kyllonen Toivo E, carp cont
95 DePolo Joseph P
95 Kadlick Stephen
95 Malone John H
95 Callahan Viola V Mrs △ ◎
100 Walters Rees △ ◎
100 Thorne Dorothy L
104 MacDonald George A
111 South Shore Welding Supply Inc △
111 Dyment's Service Station △
111 Highfield Folke E
111 Solari Marco M ◎
112 Quality Auto Body & Welding Works △
112 Tolpin's Garage △
115 MacGillivary Myra A Mrs
115 O'Donnell Joseph J
115 Paluccio Mathew
115 Malnate Louis J
116 Tolpin Abraham △ ◎
116 West begins
117 Baldassini Joseph △
119 George Ralph
121 McKenney Richard
121 Vaughn Joseph △
123 Baldassini Angeline Mrs △ ◎
125 Dracoules Constantine
127 Phelan Charles J
129 Reid William A
131 Souza Joseph P
133 Batts Charles E △ ◎
— John A Boyd sq crosses
139 Rouillard's Cafe △
139 Common ends
144 Spataro Matthew, barber
146 West Quincy Market △
148 D'Olimpis O James △
154 Cities Service Oil Co △
160 Centre begins
161 Vissa Joseph H △
162 Maddalena Gerard J
162 Salvucci Daniel △
162 Salvucci Anthony △ ◎
162 Smith Robert E △
165 McGaughey Elizabeth M △ ◎
166 Serafini Mario
168 Anderson John E
170 LeClair Arthur F △ ◎
172 Hoyt Charles F
174 Provost Wiliam P △
174 Miller begins
182 W Quincy Fire Station △
191 Ivanauskas Waclavas ◎
195 Mathews Joseph P △ ◎
201 Cahill Edward J ◎
203 Laukkanen Ollie △
203 Kingston Robert E
205 Jensen Arthur C △ ◎
207 Vacant
207 King Margaret M Mrs △
211 Sullivan David J △ ◎
212 Willard School △

Copeland (WQ) (continued)
217 Cribby Everett M △
217 Johnson Hulda A Mrs △ ⓪
— Furnace Brook pkwy crosses
— Cyril P Morrisette sq crosses
226 White Alice M Mrs △ ⓪
228 DeCoste Wilfred △
228 Himes Leroy H △
230 Crescent Shade & Screen Co △
229-233 Cabin Cafe Inc △
232 Pop's Barber Shop
234 Norfolk Appliance Co △
237 McKenna Isabelle F Mrs △ ⓪
237 Moriarty Francis J △
238 Curry Hardware △
240 Gilcoine Robert J
240 Mackey Arthur A
241 Ward Catherine M Mrs △
242 McHugh James J
243 Vacant
244 Copeland Gardens, restaurant △
245 Vacant
246 White James N △
246 Laura's Beauty Salon
247 Berry's Pharmacy
248 Patriarca Bros, grocers △
Patriarca George A △ ⓪
249 Pellegrini Antonio, shoe repairing
251 D'Amico Vincenzo
252 Bellisseau Mary L Mrs △
252 Vacant
252 DeBona James G, second hand furniture
253 Tkaczuk Joseph
254 Schatzl George E
254 Oliver Robert H
255 Byrne Grace E Mrs △ ⓪
256 Vacant
258 Copeland Beer & Wine
259 Enrico Quinto △
259 W Quincy Tailors & Cleansers △
260 Blair Jennie A Mrs
261 Marini's Barber Shop
262 Copeland Fish Market
262½ Vacant
262½ Vacant
263 Raffaele Antonio, variety △
263 Raffaele Americo, fruit dealer
264 McLaughlin Lillian L
264 Drohan's News Agency △
264 PO Sta No 149
266 Fergusen Ethel B Mrs △
268 Chandlers
— Cross crosses
277 Beasley Charles P, florist △ ⓪
277 Beasley Charles P △
283 Marini Brandizio △ ⓪
283 Alfano Frank △
284 Gosselin Simeon F △ ⓪
287 Bersani Antonio △ ⓪
289 Bersani Antonio A
290 Volpe William P △ ⓪
290 Furnace av begins
291 Vacant
296 Callahan's Tap △
300 Whitehouse Valerie Mrs
302 Primavera Anthony
303 Vacant
304 Benzie Margaret A Mrs
306 Walsh James P
307 Puciarelli Minot C
307 DiVito Dominic A
308 Vacant
309 Leone Frank J, Jr
313 Carroll Daniel M
315 Craig William R ⓪
315 Hopper Matthew △
317 Plowman Lloyd J △
319 Perch William ⓪
321 Bersani Albert C ⓪
322 Kelly Jeffrey J △ ⓪
323 Vacant store
326 Elcock Grace J △ ⓪
327 Cantelli Angelina Mrs △ ⓪
329 Kapples May △ ⓪
332 Zakazewski John M △ ⓪
335 Francis Joseph M △
337 Badger Louis K △ ⓪
338 Bianchi Motor Trans Inc △
339 Badgers la begins
342 Vacant
345 Conrad Joy W
345 McDonald Edward △
345 Johnson Arthur R △
345 Hamel Eileen Mrs
351 Scolamiero Edward A △ ⓪
351 Mayflower Beauty Shoppe & Barber Shop
352 Keranen Toivo
352 Helin Waino A △ ⓪
352 Vacant
355 Barron Lawrence F, Jr △ ⓪
356 Beacon Stamp Engraving Co
359 Luscido Andrew △ ⓪
363 Linnell Rodney ⓪
367 Scolamiero John E △
368 Quincy Granite Co
369 Vacant store
369 Alfano Joseph △ ⓪
369 Hall pl ends
— William E Fitzgerald sq crosses

COPLEY STREET (Wol)
From 62 Franklin av to 85 Rice av
Even left
20 Cleaves ends
23 Richardson James F △ ⓪
26 Peterson Christian A △ ⓪
27 Benson Edward △ ⓪
30 Mullen Wilbur H △ ⓪
31 Pickering Leslie △ ⓪
34 Carroll James J △ ⓪
— Randlett crosses
49 Gibson William A △ ⓪
50 McGahan James F △ ⓪
54 Simpson Elmer A △ ⓪
68 Dembro Joseph L △ ⓪
68 Gallagher Bernard T △ ⓪
65 Cattanach John G △ ⓪
55 Rabel John J △ ⓪
69 Lee Paul H
69 Goldie James D
74 Hackett John J △ ⓪
75 Herlihy John J △ ⓪

COTTAGE AVENUE
From 1490 Hancock to 31 Chestnut
Even left
1 Dale's Men's Shop
3 Kincaide Storage Warehouse Inc, offices △
3 Ritz Apartments △
Kincaide Henry L Estate (1) △ ⓪
Kincaide Storage Warehouse Inc
Birnie Jennie H Mrs (2)
McLaughlin Mary E Mrs (3)
Moody Ira (4)
LaPrise Catherine V Mrs (5)
King Ethel H Mrs (6)
Cameron Elsie (7)
Crawford Earl W (8)
Darby Cornelia L Mrs (9) △
Bugbee Katherine C (10)
Graham Margaret B Mrs (11)
Daley Michael W (12)
Newson Mrs Mary (14)
Favreau Nora G Mrs (15) △
Conrad Thomas D (16)
Bickel Arthur J (17)
Austin Herbert (18)
Kay Anna M (19)
McDavitt Anne (20)
Harrison Jean M Mrs (21)
Glendye Jessie Mrs (22)
Maxwell Grace E Mrs (25)
Manildo Enrico (26)
McIntosh Lillian (28)
Martin Angus J (29)
Hawley Anna C Mrs (30)
5 Marvel Beauty Shop Inc △
7-11 Pettengills Inc, jewelers △
13 Crout's Bible Shop △
14 Hurwitz Beef Co △
16 Edwards Delicatessen and Lunch
18 Cottage Yarn Shop △
19 Quincy Trust Company (Hancock branch)
20 Quincy Music Co
22 Adams Colormart, art supplies
24 Bobbie's Beauty Shoppe △
26 Health Corset Shop △
28 Child-Teen Shoe Shop △
30 Vacant
31 Harry's Spaghetti House △
31A Cottage Cleansers △
32 Lodgen's Market △
33 Salvation Army Service Store △
33A Tully's Cafe Inc △
35 King Joy's China Restaurant △
37 Miller Studio △
39 Vacant

COTTAGE STREET
From 19 Cottage av to 54 Revere rd
City Parking Lot (proposed)

COUNTY ROAD (WQ)
From 83 Connell to 493 Quarry

CRABTREE ROAD (Sqtm)
From 393 Bellevue rd to the marsh west of Lansdowne
Even left
3 Richards Richard C △ ⓪
10 Moore Merrill △ ⓪
19 Frediane Leo △ ⓪
25 Abbe Greenough △ ⓪
30 Whitney Edward T △ ⓪
40 Oakes Owen F △ ⓪
43 Murdock I Francis △ ⓪
50 Zottoli Joseph T, sum res △
50 Zottoli J Roland △ ⓪
63 Mikal Stanley △ ⓪
66 Flanagan Norris B ⓪
75 E Squantum ends
81 Richards Augusta W △ ⓪
82 Ashley Charles △ ⓪
94 Shalit L Melville △ ⓪
94 Shalit B Lawrence
102 Perry Wentworth R △ ⓪
105 Ashworth rd ends
110 Bostwick William E △ ⓪
116 McHugh Thomas, carpenter
116 McHugh Thomas J △ ⓪
119 Yates John △ ⓪
124 Marshall Leo J △ ⓪
125 Essex ends
126 Vacant
135 Makowka George △ ⓪
135 Makowka George, real estate
136 Johnson Robert I △ ⓪
143 LeShane Albert △ ⓪
145 Lansdowne ends
155 MacGregor Robert O △ ⓪
156 Ucello John S △ ⓪
164 Mason Clifford △ ⓪
164 Hall Austin D △
165 Randall Douglas A △ ⓪
177 The Marsh

CRAIG AVENUE (QP)
From Charlesmont av west
15 Sforzk Tullio △ ⓪

CRANCH STREET
From 153 Whitwell to 15 Deldorf
Even left
7 Peterson Albert B △ ⓪
9 Mosher Helen M
10 McKenzie Daniel K △
11 Andrews Fred L △
12 Reardon Francis E △
14 Lane Ellen V Mrs △ ⓪
15 Murphy John E △ ⓪
17 Mowbray William S △ ⓪
19 Erickson John A △ ⓪
19 Rockview rd begins
23 Rotman Aaron
23 Johannes Johanna
23 Chilstedt Eric A △ ⓪
26 Chilstedt Charles G △ ⓪
27 Gustafson Carl B
29 Gustafson Elliot
29½ Carlson Brewer T
30 Moscone Dante J
33 Lovendale Mabel E
33 Tannian John
34 Sullivan Theodore F
34 Troupe Abbie S Mrs △ ⓪
37 Davis Allen J △ ⓪
38 Seidel Austin V △ ⓪
41 Fornell Rudolphe E △ ⓪

Cranch (continued)
42 Dyer John B
44 Johnson Carl E A △ ⓪
45 Blomquist Amanda Mrs
45 rear Swanson Oscar
46 Johnson Ellen
48 Hyde Harry L △ ⓪
51 Mossberg Everett △ ⓪
53 Dzengelski Richard
54 Perfetuo Salvatore △ ⓪
55 Sword Axel △ ⓪
56 Dowling Annie Mrs
56 O'Donnell Henry E
57 Backman Signe Mrs △ ⓪
58 Lind Martha I Mrs △ ⓪
59 Samuelson Carl H △
61 Wallin Carl O △ ⓪
62 Sullivan Arthur C
63 Thornnberg Hilbert
64 Vacant
64 Steenson Herbert A
65 Edgren John E
66 Manley William △ ⓪
67 Ahearn James J, Jr
67 Anderson Alfred J △ ⓪
69 Bickford Aina Mrs
70 Reinhalter Mary Mrs
70 Matson Robert
71 Carlson Ellen E Mrs
72 Kantola Thomas U △
72 Klondike ends
73 Wallin Gustaf H △
75 Johnson Ingeborg Mrs △ ⓪
79 Beeder Bertha Mrs △ ⓪
79 Nyman Henry V △
80 Frederickson Harry
80 Myrbeck Sven A △ ⓪
80 Cook Margaret Mrs
81 MacLeod Duncan J △
83 Hannon Annie E △
84 Paul Edwin R △ ⓪
85 Hannon Peter J
86 Pitrone Joseph
88 Mattson Albin V △ ⓪
91 Hammar Gerda E △ ⓪
91 Swanson Arvid
94 Perry William △ ⓪
95 Rundquist Carl R
95 Johnson Gertrude E Mrs
95 Johnson Josephine Mrs △
98 White Alfred △ ⓪
99 White Herbert A
99 Skoglund Christina Mrs △ ⓪
104 Anderson Carl A △ ⓪
105 Wiitala M Nicholas △ ⓪
107 Casperson Einar △ ⓪
108 O'Brien John T △ ⓪
111 Johnson Walter F △
112 Anderson Eleanor M
113 Vacant
116 Jacobson Walter E
117 Foy James F △ ⓪
118 Jacobson J Edwin △
118 Jacobson J Edwin, cont
119 Powers Alice R △ ⓪
120 DeChene Clara Mrs △

CRANE ROAD (AS)
From 17 Terne rd to 59 o
Even left
46 Summer residence
49 Summer residence
53 Donahue James E, sum res
55 Lynch Charles B △ ⓪
57 Fleming Theodore J △ ⓪

CRESCENT STREET (WQ)
From 1243 Furnace Brook pkwy to 268 Willard
Even left
10 Drohan Arthur V △ ⓪
23 Akers William △
23 Mezzatti George P
25 Raffaele Americo J
26 Twomey Margaret
28 Lyman Edward C △
29 Corbett George H △ ⓪
35 Reardon Marion B △ ⓪
— Cross crosses
45 Vacant
45 Crescent Cleaners △
49 DiBona Dominic △ ⓪
57 Thorne Velma Mrs △ ⓪
60 Monahan Mary B △ ⓪
65 Hall Cemetery
72 Triglia James G △
74 Serafini Nello
74 Rotunno Gino P
78 Roberts Arthur K ⓪
82 Herbert Frank C △ ⓪
86 Swyman Michael △ ⓪
92 Burke Dennis F △
94 Guadiano Michael P △
95 St Joseph Hall
96 DiBona Raffaela Mrs △ ⓪
98 Mullarkey Margaret C △ ⓪
102 McDonald James J △ ⓪
106 DeRosa John P △ ⓪
108 Martell Joseph △
111 St Mary's R C Church
113 Reardon ends
115 St Mary's Rectory △
115 Donovan Cornelius J Rev
116 Mahony Michael △ ⓪
116 Murphy William
121 St Mary's Parochial School △
122 Sheehan John F △ ⓪
122 Badgers la ends
128 Giorgi Joseph A
128 Humiston Willis W
128 Gosselin Marie J Mrs △ ⓪
131 St Mary's Convent △
131 Sisters of St Joseph
131 Sister M Frederick
136 Thayer Cassandana ⓪
140 Walters Ella G Mrs △ ⓪
142 Dell Frank H △ ⓪
144 Flaherty Florence M Mrs
145 Moriarty Daniel M △ ⓪
145 Moriarty Daniel M, acct
152 Gourley George F △ ⓪
— Hall pl crosses
156 Vanelli Mario △ ⓪
159 DiBona John N △
159 Scavuzzo Nathan J △
159 Furnace Brook Automatic Heating Co △
165 Fegan Edward J, lawyer
165 Fegan Edward J △
169 Trubiano Anthony W △
171 Pellegrini Carmino △ ⓪
173 Pratt Leighton △
173 DiBona Thomas N
175 DiBona Dante

CREST STREET
From 59 Alton rd to 60 Dale av
Even left
1 Clark Harry W △ ⓪
7 Assad Charles △ ⓪
8 Koegler John A △ ⓪
15 Fruth John W △ ⓪
12 Fisher Daniel W △ ⓪
opp 12 Madison av ends
14 Rooney Joseph L △ ⓪
20 Keif Elmer C △ ⓪
22 Francario Nunzio △ ⓪

CROSBY STREET (HN)
From 11 Bay View av to 1252 Sea
Even left
1 Commoss Theodore L ⓪
7 Sjoling Axel O E ⓪
11 Bythrow George B △ ⓪
14 Medway ends
19 Meade Edward W
22 Hayes Henry B △ ⓪
27 Pimentel John F △ ⓪
— Ratchford crosses
40 Boyle Charles L △ ⓪
41 Bastin Karl △ ⓪
43 McCollum Josephine M Mrs △ ⓪
45 Mitchell William E △ ⓪
46 Hagstrom N Robert
48 Hagstrom Nils G △ ⓪
49 MacDonald Frederick △ ⓪
55 Rantie Joseph
55 Ryan Mary A Mrs △ ⓪
58 Summer res
59 Kirby William C
60 Dunn Matthew A, Jr
61 Jackson Elvira Mrs △ ⓪
63 LaRue Louis O △ ⓪
66 Thornley Harold △ ⓪
69 Lord Marion Mrs
70 Magee John H ⓪

CROSS STREET (Sqtm) (Private Way)
From 37 Monmouth to 44 Brunswick
No houses
— Bayberry rd crosses
— Wedgewood crosses
— Middlesex crosses
— Gladstone crosses

CROSS STREET (WQ)
From 169 Common to 430 Willard
Even left
9 MacInnis R James △ ⓪
11 Black William H
10 Pettepit Grace A Mrs △ ⓪
13 Shea Arthur W
13 Doucette J Richard △ ⓪
13 Burblies Emile H △ ⓪
13 DeFederico Joseph △
16 Febbraio Joseph ⓪
21 Riihimaki Urho D △ ⓪
30 Hughes Rose C Mrs △ ⓪
33 Glover John
33 Robbins William H
37 Bett Robert J △ ⓪
38 Ponti Virginia Mrs
39 Petitti Francis V △
40 Musette Abramo △ ⓪
41 Monti Chester C △
43 Dobson Charles M ⓪
45 Johnson Charles H
48 Lotterhand Louis R, Jr △ ⓪
— Furnace Brook pkwy crosses
59 Dion Anna B Mrs △ ⓪
59 Dion Thomas J Jr, landscape-gardener
64 Corcoran Jerome F △ ⓪
65 Berry George A △
70 Ennis Ralph E ⓪
71 DiBona Albert
— Crescent crosses
— Copeland crosses
92 Erano Elia
94 Belliveau Joseph W
96 Ward John L △
98 Peters Charles ⓪
100 Ricciardi Constantino △ ⓪
102 Gaudiano Michael J △ ⓪
104 Sachetti Charles ⓪
106 Leone Frank △ ⓪
108 Cardarelli Victor
109 Rosati Donato △ ⓪
110 Rouillard Frank J, Jr
111 Poreca Jesse △ ⓪
112 Vacant
112 Miller ends
117 Rogers Clifton A
117 Thomas Margaret Mrs
137 Quincy Wholesale Grocery Inc △
137 Stalker Robert V Inc, lumber office and warehouse △ ⓪
137 Tolfa Vittorio △ ⓪
137 Pagnano John
140 Monti Angelo C △
140 Brown Robert C
143 Despier Frank
145 Sachetti Anthony △
150 Ricciuti John △ ⓪
— NYNH&HRR crosses
162 Praderio Ida C ⓪
164 Malila Sadie M Mrs △
166 Peterson Donald C △

CUMMINGS AVENUE (Wolf)
From 199 Billings rd to 207 Beach
Even left
13 Laitinen Earl △ ⓪
14 Teuthorn Nathaniel C △ ⓪
15 Baker Abraham △ ⓪
17 Hutchins Arthur J △ ⓪
20 Dunan John M △ ⓪
21 Collins Elizabeth R Mrs △ ⓪
22 Sawyer Williams △
22 Grindlay William S △
24 Vacant
24 Stofflet Joseph J △
25 Gallup Wendell A ⓪
26 Prada Frances B △
27 Vacant
27½ Lundgren Alfred △
28 Hagerty Edward J △ ⓪

Cummings av (Wol) (continued)
31 Kleberg Anna K △ ◎
32 Whittum George H △ ◎
33 Larsen John F △ ◎
36 White George V △ ◎
37 Linnehan Charles B △ ◎
39 Weller Arthur A △
40 Murray Charles D △ ◎
41 Bayburt Mary A Mrs △ ◎
43 Colby Ina A ◎
44 Dorsey Edward T △ ◎
48 Matheson Donald A △ ◎
51 Kitson Mary E Mrs △ ◎
52 Larracey Bernard △ ◎
55 Lantery Raymond G △ ◎
57 Russell Hope E Mrs △ ◎
60 Lantery Lena I Mrs △ ◎
61 Rizzo Adam R △ ◎
— Vassall crosses
— Hamden cir crosses
85 Rawson Frank R △ ◎
89 Noble Richard L △ ◎
95 Eustis ends
96 Pint Inez Mrs △
96 Moore Arthur F △
96 Dahl Henry H △
96 Felix George T △
97 Eckblom Bert E △ ◎
— Hamilton crosses
115 Allen Herman △
113 Dunbar Charles

CURLEW ROAD (AS)
From 390 Sea to 147 Albatross rd
Even left
8 Smith William F △ ◎
10 Wood Vernon L △ ◎
25 Pelican rd begins
34 Plover rd ends
39 Moran Henry A △ ◎
45 Muldoon James V △ ◎
51 Holler Patricia A Mrs △
52 Silva Theo R △ ◎
56 Sprague George E △ ◎
57 Carson Donald E △ ◎
58 MacDougall Thomas M △ ◎
62 Sabean Helen V Mrs △ ◎
74 Sabean Chester B △ ◎
80 Hodgkinson Benjamin △ ◎
83 Ullstrom David O △ ◎
84 Walter Charles E △ ◎
95 Petrel rd begins
96 Maguire James L △ ◎

CURTIS AVENUE (QP)
From 47 Baxter av to 34 Washington ct
Even left
4 DeNicola Remo △
5 Gilmore Anna M Mrs △ ◎
5 Lyons John S △ ◎
6 Grazioso Angelo △ ◎
9 Daly Sarah Mrs △
14 Smith Alfred C, Jr △ ◎
15 Duane John J △ ◎
15 Boudreau James H
18 Cormier Thomas △ ◎
21 Cosgrove Felix P △
24 Harrison begins
24 Palmer Domenic M △ ◎
30 Acory Raskallah △ ◎
32 Dowd John J △ ◎
36 Prouty Willis H △ ◎
36 Nevada rd begins
43 Shaw ends
43 Greene Harry B △ ◎
45 Greene Christina Mrs △
46 Keller Stanley △ ◎
46 Muir Hulda M Mrs △ ◎
47 DiMattio Stephen △
49 Sacchetti Leo J △
51 Ricciuti Philip L
53 Vella Calogero △
55 Nelson Peter △ ◎
57 Farrell Susan Mrs △ ◎
58 Green Elbridge J △ ◎
58 Green Elbridge, trailers △ ◎
58 Beechwood begins
59 Nash John W
59 Mitchell Maurice S
61 Thomas Sahad △
66 DuBois Bertha Mrs △ ◎
66 Goguen Paul
70 McGibbon Charles J ◎
71 Pray ends
73 Holmes Harold J △ ◎
74 Ferrone Mario △
75 Thomas Elmer △
76 Colanino Ann Mrs
77 Johnson David
78 Frazer Eugene △
79 Migmosa Paul △ ◎
80 Bellamy Myron H △ ◎
80 Cherry begins
81 Mignosa Santos
81 Zagrodey Albert △
83 Purpura John △
85 Kinston Helene Mrs △
85A Gagnon Amedee J △ ◎
87 Tocchio Guerino J △
87 Tocchio Guerino J, painter
89 Vacant
91 Lahey Katherine M Mrs △ ◎
92 Guthrie Mary Mrs △ ◎
96 Rombola Anthony △
98 Hanna begins
106 Schofield Arthur △
108 Toomey William △ ◎
110 Elder Paul B △ ◎
114 Knowles William △ ◎
120 Wilson Gilbert △ ◎

CURTIS STREET
From 33 Nilsen av to 30 Carroll's la
Even left
5 Ryden ends
6 Cedarstrom George R W △ ◎
8 Cedarstrom Swan △
10 Leander Roy W
12 Turcotte Josephine Mrs
18 Monson Oke G △
18 Powell Harry S △
18 Skinner Warren H
19 Reinelt Clara H Mrs △
19 Reinelt Robert S △
23 Johnson Anna Mrs △ ◎
23 Farrell begins
28 Gilmore Angus △
36 DiCroce John G
36 Tierney Joseph
40 Ramondi Alfred G △ ◎
44 Swanson Oscar A ◎
45 Widman C Aennard
45 Gardner Carolyn H Mrs
45 Holmstrom Fred A △
47 Jansson Bertil G
45 Mattison begins
79 Carrolls la crosses

CUSHING STREET (Wol)
From 16 Wayland to 19 Beale
Even left
1 Macphee Angus △ ◎
2 Towle William M △ ◎
5 Hanson Albert E △ ◎
6 Holm Ingvard P
9 Bartch Harry △ ◎
10 Miller William H △ ◎
11 Prescott A Dwight W △ ◎
14 Longridge William J △ ◎
18 Reilly Catherine G △
20 Hutt Burton B, real estate and realtor
20 Hutt Burton B, ins
20 Hutt Burton B △ ◎
22 D'Orval Joseph F △ ◎
24 Sawyer Arthur E
— Woodbine crosses
30 Derby Walter J
36 Hendrickson Paul A
37 Norton James F △
37 Lorden Timothy P △
37 Olsen Ruth I △
37 Vacant
38 Nyberg Charles G △ ◎
40 Lee William J △ ◎
42 King John D △ ◎
43 Barry Lawrence J △ ◎
44 Hedden William R
45 Newcombe Frederick F △
46 Angell Bertha H Mrs △
47 Johnson Clifford H △ ◎
48 Cicconi Arteo J △ ◎
49 Solito Michael △ ◎
50 Finn Catherine I △
50 Kenneally Paul J
55 Zwicker Beulah G, artist
55 Zwicker Kenneth R, osteopath △ ◎
55 Zwicker Kenneth R
58 Gleason John A △ ◎
58 Lagodimos Irene
60 Conley Frances G △ ◎

CYRIL STREET (CP)
From 156 Main east
Even left
7 Dorsette Henry
8 Bifolchi Fred △
8 Monaco Salvatore △ ◎
10 Johndrow Peter, Jr △ ◎
11 Ribak Myer △ ◎
15 Cullen Mary E Mrs
15 Rose Mabelle Mrs
18 DiSalvio Camilo △ ◎
19 Goldberg Nathan
20 Spillane Joseph R
21 Tennebaum Albert △
23 Mitchell Maurice W △ ◎

CYRIL P MORRISETTE SQ (WQ)
From 218 Copeland jct Furnace Brook pkwy

DAHLGREEN STREET (Mont)
From Alvin av at Milton line east

DALE AVENUE
From 192 Kendrick av to 27 Nicholl
Even left
9 Selvitz Gus A △ ◎
10 MacKellar Duncan △ ◎
11 Gadapee Ronald A △ ◎
12 Willard Howard S △
16 Lindsay Stephan J △ ◎
17 Fulton Alexander △ ◎
18 Dolan Robert E
20 Pizzi Carmen △
21 DiGiusto Joseph △ ◎
22 Rinaldo Mario △ ◎
23 Hansen Marie K Mrs △ ◎
24 Bartlett Raymond O, Jr
25 Duffy Thomas J △ ◎
26 Bartlett Raymond O △ ◎
28 Risio Mario △ ◎
31 Vacant
32 Kaufman Alfred △
35 Devlin Nora Mrs △ ◎
36 Davis Joseph △ ◎
39 Curtin David E △ ◎
40 McAlpine William A △ ◎
41 McKay James H △ ◎
44 Vacant
45 Keith Bertram H △ ◎
45 Keith Bertram H, cont
48 Mortenson Arthur W △ ◎
49 Grolian Leo E
51 D'Amore Joseph A △
51 D'Amore Joseph A, carp △
52 Celluci Daniel ◎
53 Mahoney Paul F △
55 Thomson John A △
56 Curtin Laurence J △ ◎
57 Dunham Arthur H △ ◎
60 Murphy Harold J △ ◎
63 Shea Daniel F △ ◎
60 Crest ends
69 Cantelo Samuel W △ ◎
69 Cantelo Samuel W, carp
70 Carlson August W △ ◎
73 MacLeod Samuel △ ◎

DAN STREET (QP)
From 25 DesMoines rd south
No houses

DARROW STREET (HN)
From 1013 Sea to 87 Edgewater dr
Even left
3 Gillis Malcolm △ ◎
7 Garden begins
9 St Angelo James △ ◎
11 Raymond begins
17 Prim Frank L △ ◎
29 Hawthorne begins
35 Gibbons Thomas J ◎
39 Rivera Galo, Jr △ ◎
39 All American Van Line
— Manet av crosses
53 Barron Josephine T Mrs △ ◎

Darrow (HN) (continued)
54 Kelly William M △ ◎
56 Cossette Joseph R △ ◎
57 Supple William J △ ◎
59 Casco ends
60 Keith Ira B △ ◎
63 Brennan Isabel F
64 Stewart John C △ ◎
67 Meegan William R △ ◎
69 McLean Duncan △ ◎
70 Morrill William L
77 Erickson John C △ ◎
78 Mank Emery D △ ◎
83 Bates Albert C △
85 Laing James L △ ◎
86 Vickers David △ ◎
90 Moran Mark T △ ◎
91 Summer residence
95 Summer residence
— Rock Island rd crosses
103 Fitzpatrick Joseph G △ ◎
106 Bailey Fred B △ ◎
107 Rouillard Frank J △ ◎
108 Anderson Joseph M △ ◎
110 Pallas Ethel K Mrs △ ◎
111 Odermatt Francis J △ ◎
112 Switzer Flora M △ ◎
115 Rogers John W P △ ◎
116 Foster Margaret J △ ◎
117 Martin John △
119 Keefe Philip J △ ◎
120 Ryan Daniel T, Jr △ ◎
121 Interland S Thomas △
125 Payne George A, Jr △ ◎
126 Herlihy Frank J △ ◎
127 Mazzocchelle John R △ ◎
128 McCann James T △ ◎
131 Woolfson Ellen Mrs, sum res
132 Lambert Edward C
133 Sheehan Denis C △ ◎
135 Colclough William L
— Macy crosses
147 Shea Ida M Mrs △ ◎
148 Mitchell William A △
153 McQuinn Frank R ◎
154 McNeilly Gertrude A Mrs △
158 Tobin Bernard J △
160 McDonough John J △ ◎
162 Smith Charles N △
163 Cavanaugh Thomas J △
164 Summer residence

DARTMOUTH STREET
From 154 South to 53 Ellerton rd
Even left
4 Trainor Edward J △ ◎
7 DelGreco Armando A △
8 Wainhouse William △ ◎
9 Vacant
12 Phillie Albert E △ ◎
20 Durante Flavio J △
21 Frazier Francis R ◎
22 Durante Dominick M ◎
23 Lange Victory
25 Gedutis Clemens △ ◎
27 Lantini John J
29 Latini Louis △ ◎
31 DiNardo Dominic △ ◎

DAVIS STREET (Wol)
From Stanton jct Muirhead to 717 William T Morrissey blvd
Even left
1 Bowers Frank H △ ◎
2 O'Connell James F, oil dealer
2 O'Connell James F △ ◎
5 Stanton begins
9 Devlin Robert E △ ◎
15 Harrison Herbert △ ◎
16 Muirhead ends
17 Young Claude H ◎
19 Donelin Thomas R △ ◎
23 Currie Daniel △ ◎
28 Baldwin J Thomas △ ◎
29 Heldt Edward W △ ◎
31 Sheppard Mary E Mrs △
— Gould crosses
37 Batstone Oswald K △
38 Burgoon John C ◎
39 Wiot Frank C △ ◎
40 Gerulskis Joseph △ ◎
41 Burns Richard T △ ◎
42 Pocrus Joseph S
43 Vacant
45 Lee Henry W △ ◎
46 Finger Albert △ ◎
48 Nurse Arthur L
50 Dunne Michael P △ ◎
51 Pompeo Crosie △
51 Vacant
Saccardo Felix △ ◎
52 Newton Earle M △ ◎
55 Clark John T △
55 Russell Robert H △ ◎
56 Dennen Olga V Mrs △ ◎
57 Benson Lawrence J △
59 Balcom Charles
60 Hogan Jerome C △ ◎
61 Thomas William H △
62 Zelinski Alphonso P
63 Caspole Robert A △ ◎
64 Bailey Monroe B △ ◎
65 Damant Elizabeth A Mrs △ ◎
67 Corey Charles M △
68 Schlosser Claude C △
71 Penniman John R △ ◎
72 Wright Francis J △ ◎
75 Birmingham Josephine A Mrs △ ◎
76 Meredith George T
79 Ellis Minnie W Mrs △ ◎
81 Lawlor John J, Jr △ ◎
81 Lawlor John J, Jr., oil dealer
83 Lombardo Salvatore △
85 Cody Martin M △ ◎
86 Linnell Agnes △ ◎
86 Dunfield Marian
86 Dunn Freeman S △
87 Bradley J Russell △
91 Sherman Nellie C Mrs △ ◎
92 Vacant
95 Tarr Clarence B △ ◎
96 Fox Gilbert M △ ◎
— Mason crosses
104 Adams Harry A △ ◎
107 Maloney John L ◎
108 Kelly James J △ ◎
109 Merrill Herbert A
111 Burdakin M Gertrude Mrs △ ◎
116 Shaw Reginald F △ ◎
117 Small Eleanor S I Mrs △ ◎
119 Spear Joseph B △ ◎
120 Mansfield Carl E △ ◎
127 Clark Joseph T △ ◎
128 Habel George S △ ◎
130 Vavant
130 Felix Frances E Mrs
131 Zappey Maude E Mrs △
135 Lyman Samuel C △ ◎
136 Ohrenberger William J △ ◎
138 Irwin Charles T △ ◎
139 Matthews John H △ ◎
142 Jackson William C △ ◎
— Billings rd crosses
152 Hutchinson William
152 McGee Mary M
156 Houghton Mildred △ ◎
156 Prendergast Walter E △
157 Doherty John J △ ◎
160 Ainslie Thomas M △
160 Bettoney George V △ ◎
164 Burke David F △
165 Johnson Sarah A △
166 Powers Milton J
167 Vacant
167 Vacant
168 Vacant
170 Finn Francis
172 Rogers Perley C △ ◎
173 Macdonald Walter F △ ◎
174 Reilly Ruth E Mrs △
176 Bates Harold W △ ◎
177 Castle Frederick H L △
179 Donlan Leo F A △ ◎
180 Crowell Emma F Mrs △ ◎
184 Troupe Elizabeth B Mrs △ ◎
184 Troupe G Harold, trucking △
192 McNamara Mary J △ ◎

DAYTON STREET (WQ)
From 31 Jenness to 1110 Furnace Brook pkwy
Even left
3 Quinn John M △ ◎
10 Duncan Thomas
11 Nelson L Ragnar △ ◎
11 Nelson L Ragnar, painter
14 Ganzel John C △ ◎
15 McLaughlin Leo F △ ◎
17 Pellgrini Louis △ ◎
23 Dyer Harold D △ ◎
27 Devine William J △ ◎
28 Del Longo Roger △
28 Jacobucci R R Inc, bldg con t △
— Quarry crosses
49 Maddalena Philip △ ◎
49 Maddalena Joseph △
59 Sartori Nildo B △
61 O'Rourke Edward A △
63 Mullin Gerard J △ ◎
64 Coletta Guiseppe △ ◎
68 DiMaggio Linan Mrs △ ◎
72 Casanova Joseph A △
76 Casanova E Gino △ ◎
79 Perkins Philip C △ ◎
80 Kalio Mary Mrs △
82 Malone Margaret △ ◎
92 Gosselin Edmond A △ ◎
92½ Schwemin Eva M Mrs △ ◎
94 Langdon Harry A △ ◎
100 O'Toole Owen H △ ◎

DEAN ROAD (Sqtm)
From 250 Bellevue rd east to Quincy Bay
11 Holmes Harry H △ ◎
26 Crossman J Norris △ ◎
26 Frazer James A △
26 Watson William
26 Friberg John
26 Allen Fred
26 Howard John J

DEE ROAD (QP)
From 706 Washington to north of Avalon av
Even left
13 DeCoste Frederick A △ ◎
15 Carrigan John P △
16 Whiton av ends
17 Byron Roland ◎
19 Fortiscue Samuel T
20 Hughes John △
21 Murphy William △
23 Wallace John F △ ◎
25 Mercier Raymond
27 Vacant
30 Vacant
32 Lawn av ends
40 McKeen George C △ ◎
48 Best Vincent

DEERFIELD STREET (Sqtm)
From 667 E Squantum south
Even left
4 Kennedy Thomas △ ◎
7 Taplin W Raymond △ ◎
10 Vogel Clara E Mrs △ ◎
11 Craig Rudolph I △ ◎
14 Anderson Carl A △ ◎
15 McNamara Sarah Mrs △ ◎
18 Johnson Russell A △ ◎
24 LaCamera Anthony V △ ◎
21 Crisp Frank A △ ◎
25 Valentino Frank A △ ◎
28 Hansen John △ ◎
29 Laverty John F △ ◎
34 Patriquin Anne △ ◎
35 Buckley Lionel H △ ◎
38 Swanson Sven O △ ◎
41 Dolan Arthur J △ ◎
43 Getchell Ralph W △ ◎
44 Butler Martin
48 Alcott George R △ ◎
49 McCarron Leo △ ◎
52 Starsiak Stanley △ ◎

DELANO AVENUE (AS)
From 521 Sea to Town River Bay
Even left
3 Bill's Granite Cab △
17 State crosses
19 Vacant
23 Babbitt George △ ◎
27 Pohlson Ivan S ◎
30 Andrew Thomas
31 Barry William P △ ◎
33 Walter Richard C ◎
34 Melanson George B △ ◎

DeLano av (AS) (continued)
37 Baker Emery F △ ◎
40 Larsen Arthur W △ ◎
42 Hodges William △ ◎
43 Reardon Lawrence W △ ◎
48 Cowan William I △ ◎
— Utica crosses
64 Kenny Michael J △ ◎

DELDORF STREET
From 265 Whitwell to 21 Scotch Pond pl
Even left
9 Vacant
12 Robert B Airey △ ◎
14 Kelley William O △ ◎
15 Cranch ends
18 Petrella Adelmo
20 Pascale Silvio
24 Lorange Herminie Mrs
24 McQuade Henry A △
24 Hanley Geraldine A Mrs
29 Butts James J
29 Rowley begins
30 Reid Beryl Mrs △ ◎
— Gothland begins
37 Vacant
37 Consalvi John
41 Steen Edward W △ ◎
45 Grazioso Carmine △ ◎
47 Grazioso Alfred △
50 LaFavre William F △ ◎
58 Scotch Pond pl begins

DENSMORE STREET (NQ)
From 49 Hancock west
12 Vacant
17 Vacant
19 Armington Donald A △
21 McGrail Henry
22-26 Industrial Heat Treating Inc △ ◎
23 Pitts William H △ ◎
25 Donna Harlie F △ ◎
31 McEachern William F
39 Doyle John F △ ◎
40 McEachern Angus
42 Black James
42 Ray Milton
44 Ross Thomas △ ◎
94 Boston Boat & Engine Co △
94 Custom Wood Milling Corp △ ◎

DEPOT STREET
From 1295 Hancock to 16 Saville at Quin y RF Sta
2-14 Faxon Block
7 Cole Herbert D, optometrist △
8 Carlson C F Travel Service △
9 Sansone C & Sons, fruit △
10 Sandberg A S & Co, ins △
12 Gallagher News Agencies Inc △
13 Vacant
15 Union News Co
17 Quincy RR Sta △ ◎
19 Luongo's Shoe Repair Store △

DESMOINES ROAD (QN)
From 427 South to 160 E Howard
Even left
16 Vacant
16 Badger Marie Mrs
18 Vacant
18 Baudry Ernest F
19 Rice Norman
19 LaMay Edith Mrs
19 Weeks George
19 Smith Richard J △
20 Chubbuck begins
23 Martell Rose M Mrs
23 Moses Allie
23½ Vacant
25 Scott William R
25 Allie Simon △ ◎
25 Good Robert C △
25 Dan begins
39 MacDonald Roy
39 Ameen Mohammed △ ◎
43 Tuscany begins
47 Batista John △ ◎
47 Munson Adolph
47 Ramskiwiz Joseph W

DEWHURST STREET (Sqtm)
From 48 Ocean to 87 Aberdeen rd

DEWSON ROAD
From 219 Adams to Greenwold rd
20 Joseph J Carella
34 English Clayton F △ ◎
48 Hewson Donald T △
60 Breves John H △ ◎
67 LaCroix Frank △ ◎
76 Kaitz William P △ ◎
78 Cantley William ◎
83 Hurley Paul E △ ◎
87 Eastman Arnold O △ ◎

DICKENS STREET (Wol)
From 12 Haviland to beyond Roberta la
Even left
8 Chapman Ernest A △ ◎
14 Eagan Thomas H △ ◎
20 Power Leslie C △ ◎
21 Atwood Walter E △ ◎
26 Reddington Thomas H △ ◎
29 Coletti Paul A △ ◎
32 Fitzgerald Thomas △ ◎
35 Sullivan Ralph W △ ◎
36 Shea John G △ ◎
39 Zona Joseph J △ ◎
40 Bray R Gilmone △ ◎
45 Paine Ellsworth T △ ◎
46 O'Donnell Thomas G △ ◎
49 Foy Robert E 3rd △ ◎
50 Higgins Stephen S △ ◎
56 Szumski Chester A △ ◎
56 Roberta la ends
60 Swindell S Sidney △ ◎
64 Pedersen William F △ ◎
65 Kovaleski Stasia △ ◎
70 Mullin Gerard B △ ◎
71 Rennie Arthur C △ ◎
74 King Louis C △ ◎

DIMMOCK STREET
From 1143 Hancock to 26 Euclid av
Even left
10-12 Dimmock Building
10 Bjornholm Lillian Mrs (6)
10 Sagarino Mary E, dressmaker (8) △
10 DiBona Astro A, phy (10) △
10 Stuart Teresa K Mrs (11) △
12 Vacant
12 Verhelst Antone (14) △
12 Wilfred Beauty Shop (15) △
12 Peral Carmen A (16)
12 Smith Susie V Mrs (17)
12 Beale Stanley A (18)
12 Kassa Antone, supt (19)
12 Tapper Margaret E (20) △
12 DeForge Margaret (21)
18 Johnson Howard, meats
— NYNH&H crosses
33 Bates Apartments
33 Frell Royer Hold
33 Constantino Ada
33 Schellekene Joseph J
33 O'Leary Arthur L, Jr
33 Harris Grace M △
33 Swithin Frances A Mrs
33 Dunphy John
— Upland rd crosses
43 Harkins Alice J △ ◎
44 Mahoney John J
46 Campobasso Joseph △
48 Daniels Benedetto △ ◎
48 McLaughlin Adrienne Mrs
— Presidents la crosses
70 Grossman Joseph B, 2nd △ ◎
79 Wiseman John T △ ◎
82 Couch William △ ◎
85 Karp David
91 Wilson Emerson △
93 Rabinowitz Abraham △
— Monroe rd crosses
117 Dineen John M
117 Palsson Gudmundur H, cont
117 Palsson Gudmundur H △ ◎
126 Reynolds James F
— Glendale rd crosses

DITMAR STREET (NQ)
From 69 William T Morrissey blvd to 334 E Squantum
Even left
8 McGee Patrick J △ ◎
11 Willard Ralph B
15 O'Sullivan James
17 Wright Alfred E
19 Geoghegan Frank △ ◎

DIVISION STREET (Mont)
From Vincent pl to 179 W Squantum
Even left
19 Lewis Herbert W △ ◎
25 Cody John F △ ◎
31 Lloyd Thomas W, Jr △ ◎
36 Parker Walter W △
37 Horte George △ ◎
40 Drake Francis C △ ◎
45 Congdon Clarence E △ ◎
46 Samuelian Albert Y △ ◎
51 Just George A △
54 Frizzell Joseph R
55 Sarkozy Charles A △
56 Bates Tom G △ ◎
57 Brundige R Ross △ ◎
60 Whalen Alice E △ ◎
63 Shea James E △ ◎
66 Strang Charles S △ ◎
67 Delaney Christopher S △ ◎

DIXWELL AVENUE
From 151 Monroe rd to 320 Whitwell
Even left
11 Burgin Thomas S △ ◎
17 McIntire Isabel S △ ◎
20 Genereau Edmund F △ ◎
21 Aldrich Elliott F △ ◎
27 Cushing Matthew △ ◎
31 Glover Maud F Mrs △ ◎
32 Roberts C N Francis △ ◎
37 Welch Marjorie △
43 Cope Robert H △ ◎
49 Marini Eugenia Mrs △ ◎
50 Avon way ends
55 DiBona Jerry △ ◎
65 Wing Charles A Rev △
66 Keyes John Brooks △ ◎
74 Brougham Milton F △ ◎
80 Sweeney Elizabeth K Mrs △ ◎
85 Papani Nicholas V △ ◎
94 Mackay Donald K △ ◎
94 Vacant
95 Kaiser Stanley C △ ◎
99 Mosconi Silvio
100 Thompson Anthony J △ ◎
100 Lawton rd ends
103 Gardella Edward △ ◎
104 Whitwell crosses
107 House under construction
110 Jackson Merton △ ◎
116 Wardwell Helen L Mrs △ ◎
122 Duffey Paul K △ ◎

DOANE STREET (G'town)
From Housing Project Boiler House to Howe
Even left
22 Gordon David I
— Hodgkinson crosses
50 Read George F △ ◎
— Shed ends
— Sextant cir begins
64 McCarthy Doris (1)
64 Gilbert Richard (2)
64 McNeil George A (3) △
64 Abel Amelia E (4) △
65 Tiews Elsa Mrs (1)
65 Williamson Weldon (2) △
65 Barkie Charles A (3) △
65 McGowan William (4)
— Quarterdeck rd begins
77 Frair Robert (1) △
77 Cox George F (2) △
77 Sontag John J (3) △
77 Haugh Erving (4) △
— Sextant cir ends
78 Robertson Richard R (1) △
78 Lyons Irving C (2) △
78 Lukas Robert (3) △
78 Richardson Clara A Mrs (4)
83 Austin Francis (1) △

Doane (G'town) (continued)
83 Mel ille John F (2) △
83 Nightingale Agnes Mrs (3)
83 Pagloccio Frank (4) △
89 Hamilton Philip W (1)
89 Goodson John (2)
89 Harrington Daniel (3) △
89 Gropp William (4) △
97 Masterson Catherine Mrs (1) △
97 Smith Donald S (2) △
97 Flynn William (3) △
97 Stuart Barbara Mrs (4) △
100 Perry William (1)
100 Hall Ida A Mrs (2) △
100 Timmins Bertha E Mrs (3) △
100 Libby Charles J (4) △
105 Libby Guy (1) △
105 Wyley Florence Mrs (2)
105 Robbins Charles (3) △
105 Dolan William (4) △
108 Stewart Harold (1) △
108 Stewart Harold, brace mfr (orthopedic) (1)
108 Regillia Delphi (2)
108 Grogan John (3) △
108 Siniclak Doris (4)
111 Harrington Helen Mrs (1)
111 LePebvre Normand (2) △
111 Newell Mathew (3) △
111 DeMattio Charles (4)
112 Mastropietro Richard (1)
112 Merisalo Emily H Mrs (2)
112 Boydon Mildred R Mrs (3)
112 Dabrolet Frances Mrs (4) △
114 McNally John (1)
114 DiBona Furio (2)
114 Brown James (3) △
114 Powell Mary B (4) △
117 Morino Rose Mrs (1)
117 Cleary Olga F Mrs (2)
117 Lurina Joseph (3) △
117 Maul Eleanor Mrs (4)
118 Rosatone Alfredo (1)
118 Maskell Grace Mrs (2) △
118 Corkum Harold, Jr (3) △
118 Leonard Bert M (4) △
— Quarterdeck rd ends
122 Traynor Thomas G (1)
122 McFadd Harold J (2) △
122 Barone Joseph A (3) △
122 Smith Frank B (4) △
129 Labadie Charles (1) △
129 Stateler Josephine Mrs (2) △
129 McNally James (3) △
129 Powers James (4)
130 Jordan Edward (1) △
130 DiBona Hugo (2) △
130 Chafe Eugene (3) △
130 Myatt Joseph (4) △

DOBLE STREET (WQ)
From 4 Larry to 149 West
3 Sacchetti William B △ ⓪
4 Sartori Frank △ ⓪
7 Bina Alfia △ ⓪
8 Belanger John P △ ⓪
16 Balzarini Jennie Mrs △ ⓪
19 Comis Sera M △
21 Casarico James F ⓪
22 Pulsifer David E △ ⓪
29 Salvetti Maria Mrs △ ⓪
30 Huovinen Frederick W
33 Coletti Valentino △ ⓪
35 Hasty Leon △
36 Quintiliani Robert △ ⓪

DOCKRAY STREET (Wol)
From 448 Beale to byd Eddie 13
— Hilda begins
26 Schaub Arnold B △ ⓪
32 Connor Margaret M △ ⓪
32 Eddie begins

DORCHESTER STREET (Sqtm)
From 730 E Squantum to Moon Island rd
Even left
15 Anderson Ellen Mrs
15 Friberg Ellen M △
15 Walsh George D, Jr △
15 Summers Annie Mrs
21 Spada George J △ ⓪
27 Johnson Enoch △ ⓪
33 Vacant
33 Kalishes Albert △ ⓪
35 Gallagher Edward J △
35 Purcell Esther V Mrs △ ⓪
39 Carr James R △ ⓪
41 Napolitano Jack △ ⓪
45 Westerbeke William E △ ⓪
59 Pratt rd begins
63 Cowee Edwin S △ ⓪
63 Cowee Edwin S, engrosser
65 McNeal Frederick S △ ⓪
75 Kerr James E △
75 Foster B Warren △
75 Galarneau Hector N △
75 Chase Alton L △
81 Trevore begins
87 Dempsey James △
95 Murray Edward J △ ⓪
97 Knight Paul E △ ⓪
101 Welsh Henry G △ ⓪
103 Moore George E △
103 Moody Edward J
103 McHale Ruth Mrs △ ⓪
111 Lally Thomas C △ ⓪
121 Bellevue rd begins
123 Nason Robert W △ ⓪
125 Spencer John △ ⓪
127 McKenna Donald △ ⓪
131 Orint Joseph G △
135 Shoreham begins
141 Connor Paul D △ ⓪
145 Gazzolo Roger △ ⓪
151 Montgomery Allan A △ ⓪
155 Todd Charles R △ ⓪
161 Reed Robert △ ⓪

DOUGLAS STREET (WQ)
From 415 Willard to 95 Springfield
2 Capobianchi Levante D △
2½ Neville Walter E
Sacchetti Robert △
7 Goldie's Inc, auto parts and storage △
15 Ceriani Joseph
17 Schwemin Paul D △

DOUSE ROAD (Wol)
From 575 Newport av to 45 Morgan rd
Even left
3 Wells Mortimer H △ ⓪
4 Lindh John F △ ⓪
5 Powers John B △ ⓪
6 Moberg Norman H
9 Frugoli Armondo △ ⓪
10 Collier Frank N △
14 Fagan James F, Jr △
15 Shrader Eugene R △
18 Maguire P Albert △ ⓪

DRAPER STREET (HN)
From 763 Sea east

DUNBARTON ROAD (Wol)
From 12 Thatcher to 117 Oxenbridge rd
Even left
1 Saunders Dora N Mrs △ ⓪
5 Lundin Roy G △ ⓪
10 Hall Equipment Co
10 Hall Walter S △ ⓪
15 Marchitelli Frank P △ ⓪
18 Stetson Charles A △ ⓪
21 Emmerson James H △ ⓪
22 Gray Charles H △ ⓪
25 Kline George A △ ⓪
26 Caulfield Harold N △ ⓪
29 Gould J Glenn DD Rev △
30 Brett Francis S, sum res
33 Holdstock George O △ ⓪
34 Young Frank A △ ⓪
— Oxenbridge rd crosses

DUNDEE ROAD (Sqtm)
From 820 E Squantum to Bellevue rd
(Not a thru street enter via Mayflower rd)
Even left
15 Von Riegers Albert E △ ⓪
23 Sprague Ralph C △ ⓪
20 Mayflower rd ends
27 Duncan Charles A △ ⓪
31 Stilgoe George △ ⓪
38 Meadow ends
49 Johnson Alfred B △ ⓪
55 Vacant
56 Richfield ends
65 Morin Ralph H △ ⓪
72 Standish rd ends
81 Cargill Charles F △ ⓪
85 Sjoquist Carl F △ ⓪
91 McPeck Raymond F △ ⓪
97 Durant Charles C △ ⓪
101 Dias Louis F △ ⓪
107 Ferazzi Charles L △ ⓪

DUNMORE STREET (WQ)
From 455 Quarry north (Private way)
No houses

DUNNS COURT (WQ)
From 248 Quarry to 19 Dunn Hill rd
9 Ceriani Maddelena A Mrs ⓪
10 Whalen Thomas J
11 Vacant
12 MacLean Angus E △ ⓪
14 Montani Stephen F
17 Donovan Dorothy Mrs
17 Martini Albert J △ ⓪

DUNNS HILL ROAD (WQ)
From 128 Common to Old Coach rd
11 Filbert begins
12 Healey Eugene T △ ⓪
19 Dunn Bros, prod △
19 Dunn Peter E △ ⓪

DUSTIN STREET (WQ)
From Bryant av westerly to dead end
No houses

DYSART STREET
From 55 Elm to 44 Scammell
Even left
10 Bryson's Home
10 Bryson Rachel Mrs △ ⓪
15 Trubiano George A △ ⓪
17 DiBona Rena R
18 Goodhue Alice M △ ⓪
19 French Benjamin △
21 Sheehan John J △ ⓪
22 Hedman Eva M Mrs △ ⓪
23 Daly Hannah Mrs △ ⓪
25 Igo Ambrose A △
26 Burke Leo F
27 Madden William P △
28 Sundstrom Eric △ ⓪
29 Mariano Pasquale △ ⓪
30 Gavin Margaret F △ ⓪
31 DiGiusto Frank △
33 DiGiusto Angelo △ ⓪
33 Stracco Melino
34 Higuera Alfred △
35 McLaughlin John A ⓪
36 Oliva Matthew J △ ⓪
37 King James J △ ⓪
39 Conroy Patrick H △ ⓪
42 Needel Edward C
43 Newton Arthur, Jr △
44 Griffin Charles W △
45 Newton Arthur △ ⓪
46 Whalen Thomas △ ⓪
47 Gorman Thomas F, Jr △ ⓪
48 Pritchard John W △ ⓪
52 Cohen Anne
53 Adler George W △ ⓪
54 Freedman Dorothy Mrs
54 Shea Paul
55 Mitchell Robert M
56 Striano Michael △ ⓪
58 Hicks Roy F △
59 Casey Francis E △ ⓪
60 O'Brien Helen Mrs △ ⓪
61 Striano Ralph △
62 Mitchell James M △
63 Mascarri Louise H
64 MacDonald Rodney M △
65 Rodger Alex G △
67 Tarr William B
68 Wilson Ralph D
69 Lew-Hanson Charles △
69 Eng Robert L, photographer
70 Williams Henry J △ ⓪
71 Eng Yee Han △

Sears

FURNITURE & RUGS

See insert opp name

Quincy Store—1591 Hancock St.—MA 9-6000

Dysart (continued)
72 Cappabianca Pasquale ⓪
72 Kittredge Frederick M △
75 Butters Walter R △
76 Johnson Lillian J Mrs
76 Peterson Eric B △ ⓪
77 Keeley Margaret M △ ⓪
81 Faherty Michael △ ⓪
82 Notrangelo Egnazio ⓪
83 Faherty Margaret M Mrs △ ⓪
83 Cloverleaf Dairy △
86 Notrangelo Margaret C Mrs △ ⓪
86 Notrangelo Florist
89 Hurson Joseph F
91 Snyder Benjamin △ ⓪
92 Conroy William
92 Metcalf Albert
93 Devaney Henry A, Jr △
94 Roach William G △
95 New England Window & House Cleaning Co
95 Zadrozny Michael △ ⓪
96 Breen Arthur L △
96 Gale Joseph C △
97 Shand John A △ ⓪
99 White Daisy M △
101 Moules Raymond △
101 Weidner Thomas △
102 Flaherty Joseph
103 Abbott William H △ ⓪
104 Ross Calvin E △
Vacant
110 Smith David B △ ⓪
118 Robertson Alan G △ ⓪

EAGLE TERRACE (WQ)
From Forest av westerly
82 Vacant

EARLE STREET (Wol)
From 15 Ferndale rd to 14 Willett
Even left
10 Stevens Norman L △
11 Ricciardello Frederick A △ ⓪
15 Pitman Arthur G △ ⓪
15 Pitman Arthur G, piano tuner
18 Mason Forest L △ ⓪

EAST ELM AVENUE (Wol)
Continuation of Elm av from Huntington sq to 751 Quincy Shore blvd
Even left
16 Harding Robert W △ ⓪
20 Lubarsky Daniel △ ⓪
20 Lubarsky Daniel, junk dealer
23 Eastern Nazarene College △
30 Gould ends
37 Wollaston Church of the Nazarene △
41 Wendell av begins
42 Quinn Patrick J △ ⓪
43 Hernon Patrick J △ ⓪
45 Quinn Thomas F
46 Dpherty Phillip J △ ⓪
47 Walker Raymond E △ ⓪
50 Watson Norman R △ ⓪
51 Morris Edward G △ ⓪
51 Morrisey Thomas V
54 Bushey Arthur F △ ⓪
54 Bushey LeRoy E △
58 Gorham Ida C △ ⓪
59 Pascarelli Joseph
60 Sibbald Thomas, Jr △ ⓪
61 Pascarelli Savatore △ ⓪
62 Donahue Arthur B △ ⓪
63 Mayer John △ ⓪
64 Darragh Agnew C △ ⓪
65 Potts Walter A △ ⓪
67 Graham William E △ ⓪
68 Weidmann Gerald F △ ⓪
71 McFague Maurice F △ ⓪
74 Green Harry J △ ⓪
75 Johnson Ernest P △ ⓪
76 Kelliher Robert E △ ⓪
77 Hinckley James J △ ⓪
79 Eaton Charles Rev △
82 Maguire Beatrice G △
82 Entwistle Charles ⓪
84 Vacant
85 Halloran Edward J △ ⓪
89 Smith Raymond M △ ⓪
90 Nickols Nickola V △ ⓪
92 Anderson Emil L △ ⓪
93 Doyle Mary A Mrs △ ⓪
96 Pope Robert W △ ⓪
97 Davern James W ⓪
— Franklin av cosses
107 Nannis Harold A △ ⓪
107 Wier Isadore M △
111 Knight Richard J △ ⓪
112 Cunningham Gertrude Mrs △
113 Croke James A △
117 Pawloski William A △ ⓪
117 Jack George T
118 Paige Harry D △ ⓪
119 Rettig Franz C △
120 Bergamo Italor △ ⓪
121 Bowman Edward J △
123 Decot Henry C △ ⓪
124 Navin Edith E Mrs △ ⓪
125 Richmond Robert H △
127 Hirshon Aaron △ ⓪
128 Jordan Milo E △ ⓪
132 Fish Donald S △ ⓪
133 Green Edward M △
133 Cooper Florence A Mrs △
133 Mulqueeney Harold P
135 O'Connell Herbert E
138 Griffin William F △ ⓪
139 Spence Ritchie A △ ⓪
140 Exford Ernest C Mrs △ ⓪
141 Douglass Robert G △ ⓪
143 Larkin Patrick J △ ⓪
144 Baker Samuel F △ ⓪
148 Rudner Joseph
148 Rudner Benjamin △ ⓪
151 Paxton Harold M △ ⓪
152 Natanson Julian S
155 Cahill Eliza M Mrs △ ⓪
156 McGuire Frank J △ ⓪
156 Ryan William J △
159 Lydon Alice F Mrs △ ⓪
159 Diment Charles L
160 Murray Thomas L △ ⓪
164 Degnim Rose C △ ⓪
164 Poirier Vincent H △ ⓪
165 Roberts Edward B
165 Ingraham Primelia A △ ⓪
167 Reavey Francis △ ⓪
169 Giger Robert W △
172 Long Frank J △ ⓪
176 Myatt Clifford E △

EAST HOWARD STREET (QN)
From 484 Quincy av to 513 South
Even left
86 McManus Parking Lot
87 Sub P O Sta No 135
97 Bethlehem Steel Co (shipbuilding div)
97 U S Navy supvr of ship building and Naval insp of ordinance
126 Winter begins
132 Hajjar Charles △
132 Charlie's Lunch
Vacant
136 Vacant
145 Fore River Railroad Corp △
148 Vacant
150 Vacant
160 DesMoines rd begins
182 Reservoir Parking Space
192 Sanderson Vera Mrs
194 Quincy Point Hotel
194 Pratt Laurence
194 Charide Arthur
194 Geogrande Anthony
196 Vacant
196 Vacant
196 South crosses

EAST PENN STREET (SQ)
From 195 Quincy to 66 Penn
20 Nightingale C W & G W Inc, coal and fuel oil △

EAST SQUANTUM STREET (N Q and Sqtm)
From 316 Hancock to 75 Crabtree rd
Even left
23 Aulbach Charles H △ ⓪
23 MacDonald Donald E △
37 Hodges av begins
40 North Quincy High School △
41 Leary Marie J Mrs △ ⓪
43 Morris James M
49 Ehlers Elmer △ ⓪
50 Atlantic Methodist Church
53 Gilmartin Hugh △ ⓪
55 MacLeod Daniel △ ⓪
57 Crayton Christy C Mrs
62 Duvall William H Rev △
63 Boyd Ralph N △ ⓪
66 Masonic Temple (N Quincy)
66 Hunt ends
— Newbury av croses
74 LaKing Edward F
75 Grey Travis J △ ⓪
76 Freeman Elita A
77 Day Stephen L △ ⓪
79 Rawson Kenneth
80 Bassi Charles
82 Forbes Maurice
84 Fisher John E △
85 Halpin Thomas
85 Clapp Rogers B △ ⓪
89 Leeman Helen C Mrs
89 Kelley Catherine F Mrs △ ⓪
89 Janus Harriet
89 Treco George P
94 Waterhouse Lillian
95 Marble Cecil H △ ⓪
99 Ganter Willard J △
99 Holt William R
Joseph F Riley △ ⓪
101 Folan John C △
101 Flaherty Macever
102 Miles Eva E Mrs △ ⓪
103 Semple William, Jr
106 McGonagle Michael △ ⓪
107 Cunningham John E △ ⓪
107 Rosenblad Eric △
107 Galvin John △ ⓪
107 Wilson ct begins
110 Colby John F △ ⓪
110 Seaverns Charles E △
114 Freitas George J (1)
114 Beattie Frederick S (2)
114 Williams Annie J Mrs (3) △
114 Johnson Carl O (4) △ ⓪
115 Louis Ethel Mrs
115 Hoel Ethel S Mrs △ ⓪
115 Sullivan Ida Mrs
115 Petersen Helga
115 Bright Marie Mrs
119 Barnes William E △
119 Vacant
121 Clark begins
127 Huss Albert W △
128 Bearce James
128 Deube Paul L
128 Sullivan Robert E △
128 Sullivan John H E △ ⓪
128 DePerio Anthony
129 Blase DeLollis
133 Cahill Thomas A △ ⓪
133 Vondette Allan
139 Callahan Frank T
141 Faxon rd begins
146 Marie's Variety
148 Berman Jacob, meats △
150 A-1 Cleaners Tailors & Dyers △
152 Charm Beauty Shop
153 Hourihan Marie A Mrs ⓪
154 Norfolk Television Service
155 Wuerth John E △ ⓪
159 Earls James H △ ⓪

East Squantum (N Q & S (cont))
161 Sjogren Arthur S △ ⓪
161 Sharon rd begins
169 Grimshaw Thomas H △ ⓪
170 Carpenter Lloyd P △ ⓪
170 Botolph ends
171 Keenan Charles B △
173 Nolan William H △
175 Bayfield rd begins
185 Benson Walter W △ ⓪
189 Wikinson Louise △ ⓪
190 Gerry William B △ ⓪
191 Greenwood Winslow △
194 Holyoke ends
195 Freberg George L △ ⓪
195 Appleton begins
203 Sub PO No 74
203 Dauph's Variety Store
206 Cadigan William J △ ⓪
207 Vacant
207 Vacant
207B McStowe Paul T △ ⓪
210 Walker ends
211 Webster begins
220 McGee Francis P
220 Meleedy Frank △
226 Hayford Arthur N
227 Breasole Charles S △ ⓪
235 Thomas Lester O △ ⓪
— Billings crosses
243 Moody Adelide C △ ⓪
249 DeNicola Luigi △ ⓪
249 Smith John
249 Marini Gino
251 Forest Harold F △
253 Morris John J △
254 Service Tailoring Co △
256 Sing Harry Laundry
257 Delany Leonard C
257 Lyons William E
257 Philbrook James R △
258 Vacant
— Atlantic crosses
267 Marty's Fruit & Veg
267 Vacant
267 Vacant
278 Russell ends
279 Smith Thomas J △ ⓪
279 McCarthy Mary B Mrs
279 Smith Celia
279 Conant rd begins
282 LaBrecque Arthur J △ ⓪
285 Dewey Donald
285 Fekany Joseph
289 Miller Helen Mrs △
289 Batts William
Whitney Robert W
291 Ocean (NQ) begins
292 Bezanson Peleoman C △ ⓪
292 Windsor rd ends
293 Cowley William E
300 Alvero Katherine E Mrs
300 Mullen John F △ ⓪
307 Golden Girard L △ ⓪
312 Goode Charles N △ ⓪
315 Williams begins
320 Edgewood rd ends
320 Allen Raymond P △ ⓪
323 Stein Catherine J △ ⓪
324 Sullivan Vincent P △ ⓪
326 Swindler Harold F △ ⓪
331 Hoffman Robert A
334 Ditmar ends
334 Garrett Edward
338 Lambros Theodore K △ ⓪
342 Rosenquist Theodore △ ⓪
343 Casey Howard F △ ⓪
346 Walsh Leonard △ ⓪
347 Neal Harold B, Jr △ ⓪
350 McCaffrey Quentin W
351 Burrows Lewis M △ ⓪
354 Herzig Anna F Mrs △ ⓪
358 Walsh John B
359 Hummock rd ends
— William T Morrissey blvd crosses
388 U S Navy Field Maintenance
388 Rich's Service Center
U S Naval Air Station
U S Army Field Maintenance
530 Victory rd begins
667 Deerfield begins
651 Pemberton Norman B △ ⓪
— Heath begins
659 McLellan Alice J △ ⓪
667 McNiece Daniel J △ ⓪
675 Lansdowne begins
675 Hennessey Violet L Mrs △ ⓪
685 Ranahan Thomas △ ⓪
693 Luther Walter Leroy △ ⓪
699 Larsen Carl O △ ⓪
699 Hurley Frank △ ⓪
699 Essex begins
721 Newland begins
730 Dorchester begins
735 Fitzgerald Cora M
735 Snyder's Variety
736-740 Nelson Building
736 Bridgeman Joseph T, Jr △
738 Vacant
740 Squantum Dept Store Inc
740 Park av begins
744 Carlton Drug Co △
745 Vacant
746 Squantum Market △
747 American Legion Post 382
749 Squantum Barber Shop
751 Drake Curtis M, gas and oils △
754 Winslow rd begins
770 Duffie Mary E △ ⓪
771 Stans Friendly Service
774 Klier George J, Jr △ ⓪
774 Huckins av begins
Off Squantum Pumping Sta
786 Moody John D △ ⓪
790 Abbott Timothy P △ ⓪
802 Vacant
810 Clubb William E △ ⓪
814 Burns William V △ ⓪
818 Hult Evelyn F Mrs △ ⓪
822 Lyons Walter J △ ⓪
828 Eakins Arthur A △ ⓪
834 Hanrahan Thomas B △ ⓪
838 Anderson Franklin G △ ⓪
844 Sterrett Fred △ ⓪
848 Aberdeen rd begins
852 Swenson Ida C Mrs △ ⓪
855 Bradley Robert △ ⓪
858 Blevins Alice Mrs △ ⓪
862 Frazer Cal in C △ ⓪
862 Ocean (S) begins
865 Friedenberg Henry △ ⓪
869 Breslin James L △ ⓪
870 Jack William A △ ⓪
874 Danielson John E H △ ⓪
873 Miller Warren △ ⓪
877 Dickens Charles △ ⓪
880 Paulson Paul M, Jr △ ⓪
883 Runge Lester
889 Sonoma rd crosses
897 Wilkins Charles H △ ⓪
902 Oakes Annie M Mrs △ ⓪
905 Hill Homer R △ ⓪
915 Ashworth G Fred △ ⓪
921 Dickens Charles △ ⓪
921 Saphir Nelson R △ ⓪
921 Saphir Nelson R, phys
934 Doten Lewis B △ ⓪
935 Vacant

EATON ROAD (AS)
From 102 Utica to 116 do
Even left
3 Spillane Robert J △ ⓪
10 Davidson Avardi L △
14 Cruickshank Helen M Mrs △ ⓪
18 Pitts Jeremiah M △ ⓪

EATON STREET (WOL)
From 465 Beale to Victory av

EBBETT AVENUE (Wol)
From 135 Waterston av east to 55 Sims rd
Even left
1 Paglia Joseph △
2 Carroll Thomas F △
3 Gay John H △
4 Stewart Neil E △
5 Olson Carl O △
6 Meaney Flora E Mrs △
7 Geso Peter △
8 Krabisch Ernest P △
9 Wolff Edward E △
10 FitzGerald Robert △
11 Fleming Ben △
12 Sanborn Raymond J △
13 Haffner Bertha T Mrs △
14 Vacant
15 Haffner Fred G
16 Shea Chales E
17 Johnson Victor O △
18 Hagerty Vincent L △
19 Bocanfusso Ruth Mrs
20 Bailey Harry E △
21 Daniels John J △
22 Gill Manuel M
23 Lechner Haddrian B △
24 Newell George A △
26 Ahern Taylor △
28 Landry George A
30 Knudsen Karl J △
32 Willey John A △

EDDIE STREET
From 32 Dockray to 657 Adams
Even left
2 Hickey James J △ ⓪
5 Caristi Maurice H △ ⓪
8 Walsh John R △ ⓪
11 O'Brien Nellie Mrs △
12 Cormack William J △ ⓪
15 Foley John J △ ⓪
16 Converse Frederick F B △ ⓪
19 Fick Edward L △ ⓪
21 Jolicoeur William J △ ⓪
22 Jetter Harry △ ⓪
24 King Charles △ ⓪
27 Moran Martin A △ ⓪
28 Ferrara Thomas J △ ⓪
29 Johnstone Vernon S △
30 Perreault Edmond △ ⓪
33 Goeller Edward A △ ⓪
36 Mitchell Paula M Mrs △ ⓪
37 Quilty Paul J △ ⓪
38 Hurley William J
43 Rogers Emma Mrs △
43 Flanagan Walter
43 Kiniry Signe M Mrs
43 Stone William T △ ⓪
44 Cheveri Henry P △ ⓪
45 Gagnon John S △ ⓪
48 Doyle Henry P △ ⓪

EDGEFIELD ROAD
From 367 Southern Artery to Edgewood cir
No houses

EDGEMERE ROAD
From 40 Woodward av to 95 Greenleaf
Even left
2 McKenzie Alexander △
5 Olans Elliot △ ⓪
9 Harriman Perley W △ ⓪
15 Page Lotta S △ ⓪
16 Seavey Lucy △
17 Nicol Sylvester J △ ⓪
17 Andrews Joanne △
17 Andrews Joanne, nurse
18 Kearney Harry C △ ⓪
20 King Paul F △ ⓪
22 Finnegan Martin C △
24 Goudey Frank L △ ⓪
24 Putnam ends
25 LeMay Mel in, Jr
25 Halloran Albert △ ⓪
31 Catler Sidney △ ⓪
37 Hofsepian Harry △ ⓪
38 Forbes House Nursing Home △
43 Van Doozer William
43 Bradley Harold V
46 Chapman Blair C △
47 Harrington L Weston △
47 Sturgeon Rosa Mrs △
47 Phipps Abbie Mrs △
47 Nelson Nils △
49 Larkin Frank H △ ⓪
53 Sandman Jordon P △ ⓪
57 Carolan Alfred J
59 Carolan Alfred J △ ⓪
58 Smith Paul B △ ⓪
62 Hall George D △ ⓪
63 Myatt Clarence B △ ⓪
68 Manning James E △ ⓪
71 Kilbourne W Robert ⓪
71 Schulze Edna H Mrs △
72 Gow Eleanor △ ⓪
76 Castleman Bernard △ ⓪
84 O'Malley Martin A △ ⓪

THE AVERAGE FAMILY COOKS ELECTRICALLY

FOR ONLY ABOUT $2.50 A MONTH

QUINCY ELECTRIC COMPANY

NEW ENGLAND ELECTRIC SYSTEM MEANS BETTER LIVING

EDGEWATER DRIVE (HN)
From 38 Bell to 156 Rock Island
Even left
1 Summer residence
1 Bell ends
3 Summer residence
7 Summer residence
9 Murphy James
11 Murphy Margaret Mrs △ ⓪
13 Summer residence
13 Wall ends
19 Summer residence
21 Summer residence
23 Walter George W, Jr △ ⓪
25 Summer residence
27 Summer residence
31 Bird ends
37 Frye Oscar H P ⓪
39 Summer residence
41 McCarthy Annie E Mrs △ ⓪
43 Hagan Charles M ⓪
45 Vacant
49 Charles ends
55 Reams William H △ ⓪
57 Leahy John E
59 Murphy Paul H △ ⓪
61 Summer residence
67 Summer residence
71 Turner ends
77 Cushing Edward F △ ⓪
81-83 Summer residence
85 McFaul James F △ ⓪
87 Darrow ends
93 Hennesey Maurice W △
93-101 Summer residence
105 Picarski Stanley
107 Littlefield ends
115 Erickson Carl H △
117 Moriarty Clarence
119 Summer residence
121 Summer residence
125 Turowski John J △ ⓪
127 Reardon George D
131 Summer residence
133 Summer residence
135 Summer residence
137 DiCarlo Samuel
139 Macy ends
141-151 Summer residence
143 O'Leary Daniel
143R Trahan Robert A
147 Goode Mary E
153 Kohler Ernest A △ ⓪
155 Hough Edwin C
157 Moriarty David F
165 Vacant
171 Sullivan Michael J, sum res
173 Kent Charles A △ ⓪
173 Kusser Edward E

EDGEWOOD CIRCLE
From 54 Woodward av to Edgefield rd
Even left
10 Northrup Ralph P
10 Grant Mansfield
10 Cully John
10 Harrington Charles
11 Asnes Morris △ ⓪
11 Rozner Arthur M △
16 Cully George Q △
18 Cully George Q, Jr △ ⓪
17 DiTullio Edmund △ ⓪
17 Matarazzo Joseph, Jr △
17 Cox John J
20 DiBona Hugo △
22 Topping Stewart E △ ⓪
23 Ahlstrom Augusta S Mrs △ ⓪
23 Connolly John J
23 Madden Albertina L Mrs
28 FitzGerald Lyman F △
29 Hasey Charles F △
29 Gorham Ione M Mrs △ ⓪
29 Gorham Ione M Mrs, real estate
32 Sarkisian Vahan ⓪

EDGEWORTH ROAD (NQ)
From 51 Tirrell to 320 E Squantum
Even left
7 French Herbert F △ ⓪
French Herbert F, real estate △
11 Buswell Jay F △ ⓪
15 Lindgren Arthur △
17 Mathieson Robert E △ ⓪
19 Serafein Victor
20 Henderson Stanley D △ ⓪
21 Moody James B △ ⓪
23 Beattie William G
24 Simons Louis △
25 Williams Paul J
26 Christie Donald F △ ⓪
27 Budrick Stanley
30 Sullivan Daniel F △ ⓪
31 Lyons Joseph
31 MacInnes Stanley
33 Turner William A △
34 Vacant
34 Garofalo Angelo G △ ⓪
35 Olsson Charles H △ ⓪
37 Deschenier Henry C
39 D'Arcy Stephen J △

EDINBORO ROAD (QP)
From 270 South to Baxter la
Even left
14 Giovannangeli Nunziata Mrs
14 Douglas George
14 Pendleton James L M △
14 Tocchio Hugo F △
20 Pelrine Edward F △
20 Mackin Paul
20 Aruda Manuel C △ ⓪
20 Taylor Clifford E △
21 Albers John G △
21 Pasquale Louis V (1) △
21 Tucker William C (2) △
21 Tirrell Norman A (3) △
27 Pasquale Louis V, cont
27 Pasquale Willis A (1) △
27 Cerasoli Angelo (2) △
27 Cook John F (3)
27 Houlton John (4)
30 Ryan Edward J △
30 McCarthy John B △
30 Shaleen Joseph P
30 O'Brien Mary M Mrs △
35 Fifth av begins
36 Griffin John T (1) △
36 Pearce Carlton J (2) △
36 Wyman John (3)
36 Buckley Charles F (4)
40 Lorito Argene Mrs △ ⓪
49 Lodgen Abraham △
51 Saraceno Sabastian △
56 D'Allessandro Frank M △ ⓪
61 Gidley Malcolm M △ ⓪
62 Mezzetti Mario V △ ⓪
65 Biasetti Rose Mrs △
67 Mineo Simone △ ⓪
House under const
73 Eramo Hugh G △
75 Giunchiglia Orazio △ ⓪
76 Cooper William D ⓪
86 Oliveri James △
90 Sansone John △
94 Giacchetti Rocco △
96 LaFavre Joseph J △

EDISON PARK (QP)
From 364 Washington to Town River
Even left
13 Pinel Edgar L △ ⓪
15 Johnson John B △
19 Keith Murray
19 McNeice Catherine Mrs
19 Mrs Helen Dauphinee
19 Gentilucci Joseph △ ⓪
21 Rein John A
21 Knowles William A
21 Dauphinee Ola Mrs
26 O'Neil Elizabeth M Mrs △ ⓪
29 Mohan Francis △ ⓪
33 Dolan William J △ ⓪
36 Brown George W
36 Perciballi Albert △
37 Holmgren Clara Mrs
37 Graham begins
Tocchio A Frank
40 Donlay Sarah Mrs △ ⓪
44 Ford Doris M
45 DelGizzi Anthony △ ⓪
48 Aronson Harry △
48 Fain Benjamin △
49 Hurley Helen R Mrs
52 Hayden Forrest E △ ⓪
53 Lane John H △ ⓪
57 Ford Alice M Mrs △ ⓪
58 Sullivan Margaret Mrs △ ⓪
61 Macdonald D Edward △ ⓪
62 Walker William B △ ⓪
63 Schulz Otto H △ ⓪
64 Burgess George △ ⓪
67 Russell Robert △
68 MacFee John H △ ⓪
71 Chiminiello Dominick J △ ⓪
72 Bay View begins
72 Parziale Ella Mrs △ ⓪
76 Cameron William F △
81 Baharian Bedros Rev △
82 Colby George E
85 Burke Mary E Mrs ⓪
— Southern Artery crosses
90 Kerr Jean Mrs △
90 Doucette Hila Mrs
90 Horne James
90 Murray Thomas E
98 Sudron Horace ⓪
99 Quincy Oil Co, plant
100 P S Co Warehouse

EDISON STREET (QP)
From 380 Washington to 791 Southern Artery
Even left
16 Sherburne Harry E △ ⓪
16A Whiting Howard D △
17 Frew John P △ ⓪
22 Deering Fred S △ ⓪
25 Moriarty Mildred C Mrs △ ⓪
26 Souther Frank A △
27 Contilli Frank A △ ⓪
30 Bass John B △ ⓪
33 Oaks Howard V
36 Griffin Thomas △
— Graham crosses
41 Mullin Leo E △ ⓪
42 Thomas Adam, Jr △
42 Taverna James J △
48 Mitchell George △ ⓪
51 Alfano John
51 Alfana Salvatore
51 Farnum begins
52 Nason Ernest W △ ⓪
56 Stanwood Bernard M △
58 Carr Thomas P △ ⓪
64 Hillier Harold R △ ⓪
68 Goldberg Louis △
69 Beaumier Emilien △
72 Waddell Effie C △
73 Brusin Gunnar L △ ⓪

EDWARDS LANE (G'town
From St Germain southerly
15 Stier Herbert O △ ⓪
7 Lipp William L △ ⓪
7A Lynch Leo F △
9 McDermott Joseph J △ ⓪

EDWARDS STREET
From 179 Washington to by Union
Even left
1 Ekdahl Ernest △
3 Carlson Henry R △
5 Brigham Marion Mrs
7 Tarbox Ronald L △
9 Jones Charles D △ ⓪
16 Jones Elsie N Mrs
16 Oneto Dora Mrs
17 Cavelluzzi James G

Edwards (continued)
17 Ricca Joseph W △ ◎
22 MacLean Hubert J △ ◎
23 Bangs Francis P △
25 Hassell Emma Z Mrs △ ◎
26 Holloway Edward J △ ◎
27 Solimini Carmine V △ ◎
28 Cinguini Gino
28 Mariano Nunzio △ ◎
29 Hallowell Vaughn H
30 Fatella Edward △ ◎
31 Champlin Ira J
35 Paluccio Pasquale △ ◎
36 Babcock William M △ ◎
37 Ciriello Dolores Mrs △ ◎
38 Jones Ernest F △
39 Cochrane Roy
39 Pilalas Marguerite Mrs △ ◎
39 Pialas Nicholas G
42 Vacant
42 Whitley Paul E △ ◎
50 Briody John F △
50 Bissanti Matteo △ ◎
51 Robinson Roy △ ◎
— **Union crosses**
66 Viapiani Joseph △ ◎
66 Turnquist Bernard
67 Knowles William J △
67 Giulio Nicola D △ ◎
70 May Robert △ ◎
73 Pasquale Sabatino △
74 Williams T Lindall △ ◎
74 Williams Elec Repair Service, automotive and elec motor repair △
75 Tocchio Domenic △
79 DiSalvio Panfilo △ ◎
79 DiSalvio Panfilo, trucking
80 Wallace George J △
81 DiSalvio Luigi P △
82 Dintino Frank △ ◎
84 Rubino Leo J △
84 Carlow Ronald
85 DiNardo Emilio A △
86 Notarangelo Dominick △ ◎
87 DiNardo Hilda Mrs △ ◎
88 Cummings Mary Mrs
90 DiTullio Donato △ ◎
91 Gizzarelli John ◎
91 Vacant
94 Chella Arthur △ ◎
94 Sabastini Victor A △ ◎
97 Morro Jack
97 Ghetti Victor A △ ◎
98 DiNardo Lorenzo △ ◎
102 Parrish Lawrence W △
103 Miller's Variety
104 DiBono Delmo J △
106 Salvaggio Enrico △ ◎
107 Miller Frank L △ ◎
111 Angelini Domenico △ ◎
117 Salvati John △ ◎
121 Fotino Salvatore △ ◎
127 Pettinelli Damiano △ ◎
Quincy Point Jr High School △

EDWIN STREET (ND)
From southeast of Clark to 200 Hollis av
Even left
1 Cusick Nellie L Mrs △ ◎
4 Crawford Robert J
6 Walker Edith Mrs △ ◎
6 Wilson av ends
9 Kemp Bessie G △ ◎
11 Suk Joseph J △ ◎
12 Clark ends
15 Anderson Earl △ ◎
21 Granger Kathryn C △ ◎
24 Luchini Guido △ ◎
25 Pettinelli Dante A
30 Roche John J
— **Faxon rd crosses**
39 Peckham Melvia △ ◎
41 Condon Charles F
44 Nickerson Lucy E Mrs △ ◎
46 Irvin Donald J △ ◎
47 O'Connell Anna M Mrs
49 Mullins Robert J
50 Tibbetts Jennie Mrs △ ◎
52 Kracala Peter G △ ◎
55 O'Brien John △ ◎
56 Lamb Gladys M Mrs △ ◎
60 Krause Herman C △ ◎
61 Jason Marie Mrs ◎
62 Lane Clifton C △ ◎
65 Tasker Edgar S △ ◎
68 Gallivan Alice Mrs △ ◎
69 Cahill William
72 Does Charles F △ ◎
73 Finneran Jameson
75 Stanwood Janet S Mrs △ ◎
76 Doherty Russell E △ ◎
79 Deiss Louis P △ ◎
80 Raux Marcel E △ ◎
81 Carroll Charles F △ ◎
84 Quaglia Anthony ◎
85 Woods John P △ ◎
86 Ilacqua Joseph J △ ◎
87 LeBlanc Joseph E △ ◎
88 Lavery Richard P △ ◎
91 Johnson Olaf M △ ◎
94 Kennedy Edward J △ ◎
95 Barker Arthur T △ ◎
96 Day Isaac C △
98 Williams Charles J ◎
101 Buckley Theresa Mrs △ ◎
102 Vacant
104 Flaherty Charles F
105 Thompson Oliver P △ ◎
109 Muldoon Charles P △ ◎
117 Lambert Nelson F △ ◎
118 Milton rd begins
121 Ames Ralph F △ ◎
129 Barry Edwin F

EIGHTH AVENUE (HN)
From 331 Rock Island rd to 117 Spring

ELLERTON ROAD
From 29 Atherton to 26 Summer
Even left
1 Houlihan Helena M Mrs △ ◎
2 Donovan Russell J ◎
4 Donovan Arthur T △
7 Doebele George W △ ◎
10 Adams Theodore D △ ◎
14 Connor Elizabeth C △
16 Dorlay George L △
17 Brennan Margaret F △ ◎
17 Berkeley ends
18 Johnson Theresa M Mrs △ ◎
21 Brown Thomas △ ◎
25 Bower William C △ ◎
26 Martin John △ ◎
28 Mitcheson Harry J △ ◎
29 Fotheringham Barbara Mrs △ ◎
32 Connolly Richard P △ ◎
33 Mullaney Charles I
33 Clarendon ends
38 Hoxie Herbert D △ ◎
40 Berriman Edward W
42 Morrissey John J △ ◎
45 Devaney Henry A △ ◎
48 Beaton John D △ ◎
49 Daley Ambrose E △ ◎
52 Gray Edward P △ ◎
53 Now George A △
53 Dartmouth ends
58 Pasqualone Bernardino M ◎
60 Audette Donat △
62 Sandonato Annian Mrs △ ◎

ELLINGTON ROAD (Wol)
From 558 Hancock to 129 Oxenbridge rd
Even left
3 Tyler Clinton S △ ◎
5 Hannon Helen E Mrs △ ◎
8 Vacant
11 McCormick James F, Jr △ ◎
12 Hardy Harold L △ ◎
16 Prull Leroy A △ ◎
17 Blake Robert A △ ◎
20 White Marion Mrs △ ◎
21 King Mary F △ ◎
— **Thatcher ends**
24 Van Raalte Leslie H △ ◎
25 Carleton John H △ ◎
29 Wilson James N △ ◎
30 Bianchi Angelo △ ◎
34 Cunningham Edmund P △ ◎
37 Kohlus Henry A △ ◎
38 Connors William F △ ◎
41 Sawyer Victor V Rev △ ◎
42 Beatey Horace G △
43 Wood Henry B △ ◎
46 Driscoll Arthur E △ ◎
50 Barker Charles E △ ◎
53 Warriner Walter H △ ◎
54 Todd Louise E Mrs △ ◎
56 Reid A Ross △ ◎
57 Nease Stephen W
61 Gieser Louis H △ ◎

ELLIOT AVENUE (Mont)
From northeast of 32 Belmont to 78 Barham av
Even left
— **Belmont crosses**
38 Watson Joseph L △ ◎
42 Kelleher James F △ ◎
43 Vacant
44 Noonan Thomas V △ ◎
47 Anderson Ingrid Mrs △
47 Webb John W △
47 Hayes John F △
47 Swaine Arthur N △
48 Watson Edward △ ◎
53 Jacobson Edward G △ ◎
54 Kelly Alfred △ ◎
55 Palmer Harlan E △ ◎
58 Lecomte Kathryn L △ ◎
59 Rogers Anthony J △ ◎
60 Birch Carl W △ ◎
65 Mulhern Michael △ ◎
66 Swanson Walter S △ ◎
66 Swanson Walter S, painter
71 Frankel Almin J △ ◎
72 Bradshaw Joseph R △ ◎
— **Amesbury crosses**
80 Gray Henry W △ ◎
82 Walter Theodore F △ ◎
85 Giddings Clarence J △ ◎
89 Creeth John H △ ◎
91 Tiffany Clarence △ ◎
93 Cowie George △ ◎
96 Gunning Thomas J △ ◎
96 Hutchinson William T, Jr △
97 Zinkus John P △ ◎
102 Paul W Louis △ ◎
— **Bowdoin crosses**
114 Watt Frederick O △ ◎
117 Morse Charles O △ ◎
120 Burwell H Glenwood △ ◎
121 Tufts Irving W △ ◎
125 Blair Percy E △ ◎
126 Whitney Oscar F △ ◎
127 Goranson Otto △ ◎
131 Gill Francis P △ ◎
132 Walsh Jeremiah J △ ◎
135 Talanian Harry A △ ◎
136 Wright John E △ ◎
137 Franceschini Mario △
139 Axberg Carl G △ ◎
139 Axberg Carl G, mfg repr
140 Hall Roy D △ ◎
144 Moles Dorothy J
148 Clement Abbie L Mrs △ ◎
— **Harvard crosses**
156 Gove Edward F, cont
156 Gove Edward F △ ◎
159 Pitts Fordie H △ ◎
162 Kestle Harold J △ ◎
164 Legge Charles A F △
165 Paige Howard △ ◎
165 Vacant
166 Perkins Clarence △
167 Perkins Francis E △
170 Hadlock Ralph B △ ◎
174 Johnson Hugo A △ ◎
175 Kilpatrick George W △ ◎
177 Bennett Stanley G △ ◎
178 Vacant
181 Egan Alfred G △ ◎
182 Stacey Erwin △ ◎
182 Faunce Evelyn Mrs
185 Johnson Carl A △ ◎
186 Holt Harold △ ◎
186 Chrisom Annie T Mrs
188 Sayles Earle R △ ◎
189 Kendall Walter F
189 McGuire John J ◎
191 Pestelli Ernani △ ◎
192 McLaughlin Joseph J △ ◎

ELLIS STREET (WO)
From opp 44 Wallace rd to 57 Robertson
Even left
2 MacPherson Kenneth P △
5 Erwin Howard H △
9 Buckle Marjorie H

Ellis (WQ) (continued)
10 Mahar Michael △ ⓪
12 Wheeler Roger J △
15 Davidson George E △
16 Santosuosso Louis G △ ⓪
17 Kenney Matthew J △ ⓪
21 Lays James E
— **Stedman crosses**
29 Leach Henry G △ ⓪
30 Healy John F △ ⓪
33 Goodwin Pearl E △ ⓪
34 O'Leary Thomas E △ ⓪

ELM AVENUE (Wol)
From 716 Hancock to Huntington sq
Even left
1 Wollaston av begins
3 Super Shoe Rebuilding
5 Holland Furnace Co △
5 Katchel Theodore H △
6 George's Laundry
7 Stone Earl △ ⓪
7 Stone Earl, dentist △
8-10 Elm Public Market △
11 Potter Frank D Rev
11 Briggs begins
12 Willis Frank L △ ⓪
16 Horsman Howard P △ ⓪
19 Pemberton Norman W △ ⓪
20 Corcoran Bernard N △
23 Hiller Clara Mrs
24 White Alice F △ ⓪
25 Britton E Murray, phys △ ⓪
27 Nugent John L 2nd, phys △ ⓪
— **Green begins**
34 Tyler Judge W △ ⓪
35 Coury Alfred D △ ⓪
39 Smith Edwin E, phys △ ⓪
42 Doucette Joseph A △ ⓪
43 Fillebrown Carter △ ⓪
44 Taylor David Foster △ ⓪
— **Kemper crosses**
50 Amrhein Leo F, phys △ ⓪
51 Neylan Edith E △ ⓪
53 Kearns Ralph W, phys △ ⓪
56 Sweetser Warren E △ ⓪
57 Loucks Fred △
59 Dacey Daniel J, Jr △ ⓪
59 Dacey Daniel J Jr, real estate
60 Laycock E Ellis
60 Sheaff Richard L
60 Sears Real Estate Service
63 Carr Donnell M △
63 Kuhn Marie A △
— **Marlboro crosses**
71 Keene Carrie H Mrs △ ⓪
71 Gilliatt Mary A Mrs △ ⓪
72 Neilson Harry C △ ⓪
72 Neilson & Ritchie, caterers
74 Sullivan Eleanor R △
74 Vacant
75 Crawford Dorothy △ ⓪
79 Deland Paul S △ ⓪
79 Johnson Chester W △
80 Sternberg Joseph E △ ⓪
83 Gossard Paul △
84 Smith Timothy L △ ⓪
— **Phillips crosses**
92 Jackson Dean M ⓪
92 Feurtado Lowell J
93 Hanrahan Eleanor K Mrs △ ⓪
94 Prescott George △ ⓪
94 Dutra Joseph P, Jr
100 Austin Belle W Mrs △ ⓪
101 Jones Walter R △
101 Eddy Beatrice W Mrs △ ⓪
103 Maslowski Michael
104 Stewart Robert H △ ⓪
— **Willow crosses**
112 Ingraham Fred F △ ⓪
113 Allen Glennie
113 Browne Marion F △ ⓪
115 Little Marcella L △
115 Wilson William H △
118 Santacross Nicholas L △ ⓪
119 Cove Edith F △
121 Grear Roscoe J △
123 Scott Seymour B △ ⓪
124 Wells Leo H △ ⓪
124 Staunton ends

ELM STREET
From 1662 Hancock and 2 Quincy av to north of Walpole
Even left
1 Quincy av begins
2 Hancock ends
16 Malley Joseph G △ ⓪
16 Mechanic ends
17 Christ Church Rectory
17 Porteus Chester A Rev △
21 High School av begins
25 Lynch Cornelius J △ ⓪
26 O'Brien Michael J △ ⓪
30 Duggan William G △
32 Stevens William M △
33 Kavanaugh John P
33 Georgianna Dominic
33 Vacant
33 Moses Louis △ ⓪
38 Ferguson Gertrude B
38 Young Richard G △
39 Stentiford Donald J △
41 Gillis Frank J △
42 Risio Baking Co
44 Jollimore Mabel Mrs
44 Risio John B △
45 Ginn Clyde C △
45 Tracy James F
45 Dysart begins
48 Gacicia Samuel △
52 Edelstein Israel, phys △
52 Holzman Richard J
52 Clow Donna Mrs △
52 Smith Renee Mrs
52 Bigelow ends
55 Spillane Honora F Mrs △ ⓪
60 Marinelli Domenico △ ⓪
60 Vacant
60 Flynn William H Playground
63 South begins
68 Sweeney M Joseph △ ⓪
74 Sweeney Funeral Service △
74 Miller Stile rd ends
79 Thibodeau R Lionel, dentist △
79 O'Neill James Mc
88 Chiminello Frank J, phys △ ⓪
88 Chiminello Frank J
91 Myatt John △ ⓪
91 S Walnut begins
94 Chiminello Dominic J △ ⓪
100 MacLane Hugh
103 Thompson Andrew J (1)
103 Millikin Elmer E (2) △
103 Fitzpatrick James F, Jr (3) △
103 Fenno Lydia F Mrs (4) △
106 Gheradi Richard △ ⓪
109 Purcell Agnes F Mrs (1) △
109 Dick Dallas (2)
109 McKenzie Ruth W Mrs (3) △
109 Kolbenheyer Eugene L (4) △
112 Cremins Mary E △ ⓪
113 Tirone Ida Mrs △
113 Tirone Paul △
113 Troupe Agnes Mrs
115 Battista Mathew △ ⓪
117 Battista Luigi A △
122 George Robert A △ ⓪
123 Eggleton Mila B △
125 Hennessey Winifred M △
127 Post Morris E △
129 Rossignol Louis △
129 Rossignol Louis, cont
130 Farren John △
132 Tose Victor H △
132 Tose Victor H, real estate △
138 Keir Eliza E △ ⓪
139 George Simon A △ ⓪
140 Hayden Clara B Mrs △
141 D'Andrea Frank
141 Stewart Joseph
141 Baxter begins
146 Preble Mary E △
146 Martinson Arne B △
151 Beattie Olive A Mrs △
Beattie C Morton △
151 Beattie C Morton, mech eng △
153 Knaut Helen M △
154 Marshall Frank H △ ⓪
154 Nash Jean L
160 Potter Rooms
— **Washington crosses**
174 Gallagher Elizabeth Mrs △
177 Dennison Chester A △ ⓪
178 Terrill Roland S
179 Riddick Albert C △
180 Brown Mary A Mrs
180 Rydwansky Frank C △ ⓪
181 Evangelista Michael △
182 Vacant
183 Evangelista Frances Mrs △
183 Glynn ter begins
184 Hanson Arthur L
184 Mariano William J △
190 Tyll Jack J
192 Lorito Lodovico
193 Walpole begins
193 Nigro Thomas ⓪
193 Nigro Salvatore
196 Purpura Lena Mrs
197 Chella Samuel △
198 Ronca Leo W △
200 Purpura Richard A △
202 Papile Raymond E

ELMWOOD AVENUE (Wol)
From 261 Newport av to 1 Sherman at Milton line
Even left
9 Mailland James C △ ⓪
14 Elmwood Nursing Home
15 Cavanaugh Agnes
15 Early Ellen M Mrs ⓪
— **Arlington crosses**
30 Ahern Dennis △ ⓪
30 Schultz Richard H
31 Arciprete Genio D △ ⓪
34 Vacant
34 DeGrassie Josephine Mrs △ ⓪
— **Fayette crosses**
— **Farrington crosses**
— **Safford crosses**
88 Biagiotti George P
92 Purcell William J △ ⓪
92 DiDio Rocco △ ⓪
— **Taylor crosses**
99 White George △ ⓪
100 Rice Nettie M Mrs △ ⓪
101 Cahill George M △ ⓪
102 Lemay Francis △ ⓪
104 Doherty Joseph F △ ⓪
105 Kelliher Roger J △ ⓪
109 Maw George E, Jr △ ⓪
111 Maw George E △
113 Kidd James M
115 Lightbody Alfred M △
— **Highland av crosses**
126 O'Mara William
128 Kelly Francis G
129 Smith Olive
130 Driscoll Joseph F △
132 Martin Mary A
133 O'Connor Francis V
— **Belmont crosses**
136 Gladwin Foster △
138 Cotton Howard P △ ⓪
139 Favorite Felix C, real est △ ⓪
141 Wheeler Bennet
142 Zagarella Joseph △ ⓪
143 Hall Bicknell, Jr △ ⓪
144 Champagne Henry A △
146 Walsh Leo △ ⓪
148 Roach John F
149 Megaw Leo L △ ⓪
— **N Central av crosses**
156 Gove A Lillian △ ⓪
161 Finney Byron E △ ⓪
162 Germain Charles F △ ⓪
166 Brown Edward A △ ⓪
167 Benham George △
168 Gordon Earl A △ ⓪
171 Thomas Alfred C △ ⓪
175 Hanson Arthur △ ⓪
— **Everett crosses**
183 Couillard John A △ ⓪
184 Setterlund Edward
186 Vacant
187 Pickering George F ⓪
187 Stone Rose B
187 Walsh Marjorie Mrs
190 Ansen Alfred J △ ⓪
191 Ballou William R △ ⓪
194 Hackney Alvin T △ ⓪
195 Urquhart Ruth △ ⓪
199 Hatfield Aldewin M △ ⓪
— **Norfolk crosses**
211 Bryer David T △ ⓪
214 Hate James △ ⓪
215 Kelly Margaret C
221 Lowe James W △ ⓪

Elmwood av (Wol) (continued
222 Fitzgerald Bernard △ ◎
— Pine crosses
234 Gately Joseph M △ ◎
235 Parsons Theodore △ ◎
237 Peterson Gerald E △
238 Avery Helen M △ ◎
241 Casey Leo J △
242 Hale George C △ ◎
245 Campbell James △ ◎
— Harvard crosses
260 Copeland James B △ ◎
264 Burns Albert H △ ◎
264 Fleischer Glen V
267 Wilfert J Fred △ ◎
270 Andrusiewicz Anthony S △ ◎
271 Chevalier Mary F △ ◎
275 Ray Edward J △ ◎
281 LaPlante Guy U △ ◎
281 Piermont crosses
288 Vacant
291 Zeoli Guido F △ ◎
294 Cronin Arthur B △
295 Gustafson Albert G △ ◎
296 Albany begins
299 McElaney Edward C △ ◎
300 Milton begins
303 Balentine A Elmon △ ◎
309 Bearon Israel △ ◎
313 Murray John △ ◎
314 Feeney Daniel J △ ◎
317 Connolly Charles B △ ◎
320 Nordstrom Victor R △ ◎
322 Hartnett John F △ ◎
323 Costello Ralph J △ ◎
326 Muir James, E Milton △ ◎
329 McCarthy Elizabeth
334 Wyldes Edward L, E Milton △ ◎
338 McGaw Lindreth, E Milton △ ◎
336 Spaulding Ralph △ ◎
335 Sherman begins
335 Milton line
344 Hoban Walter
350 Fox John
354 Sandry Andrew

EMBANKMENT ROAD (HN)
From 38 Bay View av to shore

EMERALD STREET (WQ)
From Argonne to Gridley
87 Naugler Stearns △ ◎

EMPIRE STREET (G'town)
From 176 Palmer to 21 Lind
Even left
5 Kay George R △ ◎
10 Widman Theodore △ ◎
11 Gardiner Robert W ◎
12 Cohoon William M △ ◎
15 Vacant
16 Knight ends
25 Whitman Henry R △ ◎
29 Blanchard Joseph A △ ◎
36 Prairie ends
36 Cook David S △ ◎
44 Poirier John P △ ◎
51 Taylor William A Rev △

ENDICOTT STREET
From 54 Payne to byd Audrey
Even left
2 Sacry Loyd △ ◎
6 Piccarini Angelo S
8 Barone Peter
10 Carter Eliza A Mrs
12 Marini Louis
13 Foy Ella A Mrs
14 Jacques Wilfred E △
16 O'Brien Joseph M
17 Ford Kathryn Mrs △
18 Ross James △ ◎
19 Russell George C △ ◎
20 Munn James A △
21 Russell Catherine Mrs △
22 Bernardo Guy △ ◎
24 Frazier Annie M Mrs △
26 Puopolo Michael M △ ◎
28 Bradford crosses
42 Rutka Joseph L △ ◎
43 Dolci Joseph △ ◎
44 Salamone Samuel V △
45 Rinaldi Michael
46 Murphy Dennis J
48 Swift John S △ ◎
49 MacLeod Donald △ ◎
50 Bailey Robert, Jr △
52 Vacant
53 Trescot ends
54 Bernardo Guy △ ◎
56 Cutler Sidney △
58 Corbett David W △
58 Audrey begins
60 Sacca Roy N △ ◎
64 Vacant
66 Lauzon Gilbert A △
66A Lauzon Grace B Mrs
68 Jackson Emil G △
70 Fortier Edmund
70 Benn Madeleine B Mrs
70 Morrisette Paul H △
70 Jones Henry W
75 DiGuisto Thomas G
75 DeSantis William A △

ERNEST AVENUE (WQ)
From 332 Quarry southerly
10 Comis Fred F △ ◎
10 Comis Fred, mason
11 Cislaghi Ernest A △ ◎
14 Sullivan Vincent R
14 Sullivan Vincent R, roofer

ESSEX STREET (Sqtm)
From 699 E Squantum to 125 Crabtree rd
Even left
13 Mulvaney Thomas A △ ◎
17 Vacant
20 DesChamplain Arthur A △ ◎
23 Kirby James J △ ◎
29 LeGrice Frederick W △ ◎
28 Whitney Peter △ ◎
32 Coughlin John E △ ◎
35 Walsh William △ ◎
36 Chabot Rita Mrs △ ◎
43 Graham John C △ ◎
47 O'Keefe William T △ ◎
53 Lee John C
57 Vacant
107 Parsons Thomas R △ ◎
108 Burum Walter J △ ◎
111 Cerullo Carmine △ ◎
114 Cranton Howard △ ◎
117 Chisholm Chesleigh C △ ◎
120 Barrett Albert L, Jr △ ◎
123 Brockelman Harry A △
124 Vacant
130 Collins Winifred A Mrs △ ◎
— Sonoma rd crosses
141 Mattern Grace Mrs △ ◎
142 Towns Walter E △ ◎
147 Chisholm Edgar △ ◎
148 Perry Robert X △ ◎
151 Young John R △ ◎
156 Peterson Frank A △ ◎
157 Evans William H △ ◎
160 Gallagher Harry A △ ◎
163 Doane Ancel △ ◎
165 Vacant
166 Higgins James H, Jr △ ◎
167 Walter G Gantly △ ◎
170 Rawson Stanley △ ◎
173 Patrick Cecil L △ ◎
175 Vacant
176 Badger John △ ◎
180 McWeeney Joseph T △ ◎
181 Phillips Alton F, Jr △ ◎
185 Crowley Lillian Mrs
190 Johnson C Frank △ ◎

ESTABROOK ROAD (Wol)
From 79 Fenno to Kennard rd
Even left
10 Phelps Henry C △ ◎
14 Patterson William J △ ◎
15 Poule William N △ ◎
17 Beedem Helen I △ ◎
22 Erickson Walter E △ ◎
23 Fencer Leo △ ◎
26 Lanyon E William △ ◎
27 Alexander Leon △ ◎
31 Khtikian Warren V △ ◎
32 Worth Harry R △ ◎
33 Couillard William A
35 Chesebro Charles W △
36 Roberts Austin E ◎
36 Walters James R △
37 Lawton James F △
39 Whyte Samuel B △
40 Carlson Einar A △ ◎
41 Carbone Bartholomew J ◎
42 Zecker Bernard △ ◎
43 Zilg Frank A △ ◎
44 Coombs Laurence A
45 Fairfield Albert C △
46 Miller Edwin F △ ◎
48 Pray Mary F △
49 Saunders James P △ ◎
50 Monson Chester
52 Bacher George M △ ◎
53 Sanger George E △
54 Kauserud Dagny Mrs △
56 Henri Clarence △ ◎
57 Leslie George B △ ◎

EUCLID AVENUE
From byd Roselin av to 52 Bedford
Even left
2 Ekblom Eric A △ ◎
2 Ekblom Eric A, cont △
2 Smith Florence S Mrs
2 Barker Hilda Mrs
4 Burns William △ ◎
4 Glendale Oil Co △
7 Roselin av begins
8 Vacant
8 Thompson Robert
10 Booker John R, Jr △
10 Mezzetti James E △
12 Arsenault Clinton R
14 Severin Edward A △
16 Holmes Leonard J △
18 Stearns Frederick M △ ◎
20 Burns Allan R
22 Burns Robert △ ◎
23 Gove Leland H △
24 Morrissey John M △ ◎
26 Ginsburg Freida Mrs △ ◎
26 Dimmock ends
27 Vakos George
27 Pappas William D △ ◎
30 Mason Eugene D △
31 Murdock James △
32 Donnell Louis W, Jr △
33 DeCoste Lester △
34 Purpura James V △ ◎
35 Butman George Stanley △
36 Rossi John L △
37 Jacobson Hannah Mrs △ ◎
38 Coska Victor △
40 Crooker Frank S △ ◎
42 Carlson Carl D △ ◎
44 Olsen Melvin R △ ◎
45 Young Donald P △ ◎
46 Torrey Abbott T △
47 Lawliss Dorothy Mrs
48 Erickson Eric A ◎
50 Mullen Francis W
52 Lantz Selma T Mrs △ ◎
54 Fiegar Benjamin
56 Rennie Nellie Mrs
58 Swanson Fritz B △
60 Asklund Charles P △ ◎
62 George Joseph M △
64 Gustafson Manfred △ ◎
65 Bedford crosses

EUSTIS STREET (Wol)
From 124 Rawson rd to 95 Cummings av
Even right
2 Bryon Albert J △ ◎
3 McCarthy Charles
4 Dailey Benedict △ ◎
7 Wanless Lewis △
9 Willis Robert J △
10 Happel John J △ ◎
11 Robinson David K △ ◎
12 Vacant
14 Joyce Thomas F △
14 Martin John P △ ◎
17 Riley Maida D Mrs △ ◎
18 Campbell Marion L △ ◎
21 Herlihy John F △ ◎
25 Mulroy Thomas S △ ◎
28 O'Reilly P Conrad △ ◎
29 Cook Arthur G △ ◎
29 Dillon Henry E △
29 Befera Enrico △
32 Ryan John J
33 Kane John F △ ◎

"The Public Needs to be Reminded as well as Informed"

Use these spaces scattered throughout the Directory to REMIND Buyers

Eustis (Wol) (continued)
34 Friel Harry M △ ◎
36 Pushee Albert P △
37 Murphy Charles C △
38 McGrath Thomas M △ ◎
40 Papkey Warren △
41 Newell Ernestine L △ ◎
44 Achorn Ralph C △ ◎
45 Stoddard Ralph E △ ◎
46 Norris John F
48 Gilson Josephine Mrs
49 Glasser Lester H △ ◎
52 Plumb William D △ ◎

EVANS STREET (Mont)
From north of Ruthhen to 301 W Squantum
Even left
82 Crowley Catherine Mrs △
76 Ruthven ends
90 Pope ends
110 Duane John F △ ◎
116 Schmidt Walter P △ ◎
122 Bingay Thomas E △ ◎
128 Galligan Philip F

EVELYN PLACE (Mont)
From 59 Barnham west
21 Berry Barton B

EVERETT STREET (Wol)
From 151 Sherman to 19 Hillside av
— Exeter crosses
112 Kohl Cornelius J △
114 Woods Arthur A △ ◎
115 Bergstrom Amon W △ ◎
116 Gorman Richard J △ ◎
117 Alexander George R △
118 Mackie Donald M △
120 Kendrick Joseph J, Jr △
121 Mutch John F △ ◎
122 Murphy Charles L △ ◎
— Elmwood av crosses
143 McDonough Francis J △ ◎
— Acton crosses
152 Arnold Gordon D △
157 Wyer Harold E △ ◎
163 Genette Apartments
163 Riggs Raymond S (1) △
163 Rotunno Anthony M (2) △
163 Ponticelli Nick A (3) △
163 Arsenault Martila E (4) △
165 Vacant
165 Vacant
165 Ripley Samuel J (2) △
165 Coffey Mary (4)
166 Gorham Joseph T △ ◎
167 DiTommasso Michael J (1) △
167 Sundstr m Warren E (2) △
167 O'Connell Sally P (3) △
167 Vacant
169 Ehrlich Rose (1) △
169 Botten s Edward G (2) △
169 Cloud Jo n A (3) △
169 Connelly James E (4) △
— Granger crosses
179 Schaetzl William N △ ◎
186 Vacant
189 Everett Court Apartments
Randall Bruce (1) △
Sanborn Albert F (2)
Kerr Helen M (3) △
Mills Daniel A (4) △
Woods William L (5) △
Jenkins Grace D Mrs (6)
Newton Frank (7)
Sharpe George H (8) △
Vacant (9)
Larson Everett F (10)
Matthews Robert A (11) △
Randall John H (12) △
Smith John V (14)
Perry Ross W (15) △
Sullivan Catherine M Mrs (16) △
Smith Charles M (17) △
Kilmurray Arthur (18) △
Michaels Glen W (19) △
Barrett Thomas F (20) △
Quinn John E (21) △
Hughes Agnes R (22) △
Desrosiers Richard J (24)
Cannan Agnes M (25) △
Robichau George J (26) △
194 Anderson John L △ ◎
198 Murphy Kenneth F △ ◎
207 Marion The Apts
Faulkner William J (1) △
Clancy N Gordon (2) △
Stearns Richard (3) △
Ritchie John J (4)
Hayes Herbert E (5) △
Sweet Everell S (6) △
Stewart Allen G (7) △
Carney John F (8)
McCue Thomas R (9) △
Collins Hannah T (10) △
Vacant (11)
Preston Harry W, Jr (12) △
DeMeritt Frank H (14) △
Boland Paul E (15) △
— Beale crosses
216 Baker Mabel R
225 Davis Herbert W △ ◎
226 Burnham Harry G △ ◎
229 Newell Grace H Mrs △ ◎
230 Stone Henry G △ ◎
231 Helfrich Alfred G △ ◎
234 Johnson Richard R △ ◎
235 Spencer Walter A △ ◎
238 Anderson Andrew M △ ◎
240 Schuerfeld Frederick M △ ◎
242 Zinck Charles A △ ◎
246 Estes Clifford W △ ◎
248 Magnuson Erie G △
249 Hodgson Harold F △ ◎
252 Gnospelius Robert A △
253 Egan James J △ ◎
256 Lynch Edward W △ ◎
257 Maloney Edward H, Jr △ ◎
260 Gnopelius Carl L
260 Winters George F △ ◎

EVERETT SUTERMEISTER SQUARE (Wol)
From 190 Beale jct Prospect av and Taylor

EXETER STREET (Wol)
From 171 N Central av to 210 Harvard
Even left
1 Channell Frank △ ◎
5 McGovern Thomas J △ ◎
10 Mansfield John J △ ◎
11 McCarthy Marion J △ ◎
15 Cavanaugh Joseph M △ ◎
15 Joe's Overall Laundry
17 Nolan Lawrence J △ ◎
20 Wadleigh Derwood C △ ◎
— Everett crosses
25 Stoyle John S △ ◎
26 Bosworth Isobelle △ ◎
29 Manning Maude M Mrs ◎
30 Sloss George △ ◎
33 Vacant
34 Lund Alfred R
36 Greene George S △
37 Beckas Louis △
38 Grover Sarah S Mrs
41 Hunter Frank W △ ◎
44 Stanton Murray V △ ◎
— Norfolk crosses
55 Connors Daniel F △ ◎
56 Wesley Florence M Mrs △ ◎
57 Kingsley Kenneth
58 Wesley Arthur C △
59 Crosby William K △
60 Urann Gordon F △ ◎
61 Provost George △ ◎
62 Stone Frederick C △ ◎
75 Countway George (8) △ ◎
— Pine crosses
79 Hibbard Leo S △ ◎
82 Dinegan Andrew J △
83 Foster Charles H △ ◎
85 Vacant
86 Robinson Albert S, Jr △ ◎
90 Snyder Harold S △ ◎
91 Flukas Frederick J △ ◎

FAIRMOUNT WAY
From 89 Presidents la to 96 Monroe rd
Even left
16 O'Brien Patrick H, plumber
16 O'Brien Patrick H △ ◎
25 Rogers Chester G △ ◎
25 Rocco Service △
25 Haskell Lilla B Mrs
26 Remick Alice M Mrs △ ◎
34 Metzger Edward H △ ◎

FAIRVIEW ROAD (WO)
From 50 Common east
Linse William △ ◎

FALCON TERRACE (WO)
From Forest av
1 Vacant

FARNUM STREET (OP)
From 51 Edison to 42 River
Even left
2 Blackburn Charles M ◎
7 Gambino Dimo
8 Countway Clyde L △ ◎
9 Nicastro Joseph △
10 Tarbox Charlotte L Mrs
11 Pasqualucci Domenico △
12 Marland William C
12 Svizzero Antonio △ ◎
12 Vacant
16 Hatcher William C
20 Caldwell John E
20 Seibel Carl
— Thompson crosses
30 Hadlock Roy E △ ◎
34 Provan Elizabeth Mrs △ ◎

FARRELL STREET
From 97 Whitwell to 23 Curtis
Even left
9 DeCoste William D △ ◎
10 Carlson Carl A △ ◎
11 Blackman Evelyn Mrs △ ◎
12 Briggs Ethel H Mrs △
15 Lindgren John E △ ◎
15 Furey Robert △
16 Parodi Joseph J
16 Auri Hubert E
16 Rowe John E
16 MacDonald Raymond H
21 Silva Emily O Mrs △ ◎
22 Mannai Fred △ ◎
25 Jacobson Ruth S △ ◎
26 Weidman Agathon △ ◎
31 Peterson Carl A △ ◎
— Curtis crosses

FARRINGTON STREET (Wol)
From 102 W Squantum to 149 Beale
Even left
23 Salmi Auto Body △
25 Shields Mary Mrs
25 Hobart Chester L △
27 Nason Mary M Mrs
27 Vacant
33 Duffy William A
33 Dougherty Albert R △
35 Brooke James △
35 Crispo Joseph V
36 Page Frank B △ ◎
40 Gove Harold F △ ◎
41 Vacant
41 Payne Lyman E
41 Kelley James F △
41 Welch W Chester
44 Cirillo Luizi
44 McIntyre Alec L △
44 Petrus Mary J Mrs △
44 Vacant

Sheridan's Quincy's Fashion Center
1495 HANCOCK STREET
Phone MAyflower 9-1400
ALSO FINE QUALITY FURNITURE AND RUGS

Farrington (Wol) (continued)
— Holbrook rd crosses
57 Johnson's Variety Store △
57½ MacDougall Howard R △
59 Miller Fred △
59 Moody Robert J
60 Proulx Henry J △
60 McCutcheon Stanley J △
60 Drinan James V △
64 Vacant
64 Haley William J △
67 Nevri Alfred P △ ⓪
68 Burrows William M △ ⓪
69 Bell Henry G △
69 Hines Chester G △
71 McCarbell John J △ ⓪
72 Carney Joseph
72 Martineau George J △ ⓪
73 Henry Horace H △
75 Power John J △ ⓪
75 DeGallo Vincent D △
79 Perkins Joseph D (1) △
79 Faragher Stephen W (2) △
79 Sparks John R, Jr (3) △
79 Enright Nettie M Mrs (4) △
79A Hart Mary T (5) △
79A Howe Regina (6) △
79A McLean H Daniel (7)
79A Dillon Thomas E (8)
80 Vacant
80 Vacant
80 Post Richard E (1)
80 Nixon Edward (1) △
83 Cosman Howard E, Jr (2) △
83 Nowen Alma (3) △
83 Clare Daniel F (4) △
83A Hammond Robert M (5) △
83A Hunter Calvin R (6) △
83A Hoag Robert W (7) △
83A Gildea Hilda B Mrs (8) △
84 Cody Walter E △
84 Gray Mabelle E Mrs △
84 Howard Edward S △
85 Durkin Robert E
87 Marcus Robert △ ⓪
88 Farrell Frank W △ ⓪
89 Barry William J △
91 Steeves Mariner L △ ⓪
92 Mallard William F △
92 Reid James △ ⓪
93 Kennedy Wilbur B △
95 Jacobson Clifford P △
96 Griffin Walter F △ ⓪
96 Harrington James K △
100 Holler Lawrence B △ ⓪
101 Burford Joseph W △ ⓪
104 Shea Grace Mrs ⓪
105 Harvey Fred W △ ⓪
107 Myette Raymond G △ ⓪
108 Shea Francis B △ ⓪
111 Hay Thomas A △ ⓪
112 Brandon Joseph △ ⓪
116 McConville Joseph F △ ⓪
119 Chrisom Ann T Mrs △ ⓪
120 Larson Einar W △ ⓪
— Wilson av crosses
127 Penney Joseph G △ ⓪
128 O'Neil James F △ ⓪
131 Leonard Owen M △ ⓪
132 Ring Charles △ ⓪
134 Payne John E △ ⓪
135 Moore Roy H △ ⓪
138 Davidson Ronald N △ ⓪
139 Kiley Robert T △ ⓪
142 Leahy Clarence △ ⓪
143 Lamb Robert K △ ⓪
144 Daggett Katherine Mrs △ ⓪
145 Kimpel Frederick E △
147 Vacant
148 Grefe John G △ ⓪
149 Keene Jennie N Mrs △ ⓪
151 Putnam Robert A △ ⓪
152 Thomas Edward F △ ⓪
152 Sharpe Theodora G
152 Haley Peter J △
155 Blake Arthur J ⓪
156 Carroll Selah L △
159 Stevenson Fred A △ ⓪
160 Soule Laurence F
163 Whelan William J
164 Peterson Lawrence G △ ⓪
— Hobart crosses
172 Steinberg John K
172 Cruickshank Chester A
174 Lyons Daniel F △ ⓪
175 DeGallo Vincent
176 Ferriter John C △ ⓪
178 Berg Edwin △ ⓪
179 Howard Ellsworth A △ ⓪
179 Absalom Carroll T △
181 Raymer Charles E △ ⓪
185 Gadsby Walter B △ ⓪
189 Vacant
192 Purchase Frederick △ ⓪
193 Alden James B △ ⓪
196 Carrie Patrick
197 Macomber Lucy M Mrs △ ⓪
197 Dackers Peter W △
199 Guerra Aurelio M △
200 Aitken John C △ ⓪
200 Aitken John C △ ⓪
201 Cleverly Robert F △ ⓪
203 Crowley Paul E △ ⓪
204 Bigda Joseph △
204 Antonelli Anthony △
204 Fowler William H △ ⓪
— N Central av crosses
213 Farrington Market △
218 Watt William L △ ⓪
219 McGuinness John F △ ⓪
220 Harding Patrick R △ ⓪
223 Lynch Catherine T Mrs △ ⓪
224 McPherson John T △ ⓪
227 Crowley Joseph C △
228 Shaw Charles N ⓪
229 Matheson William S △ ⓪
231 Kent Sidney △ ⓪
232 Ford Dennis L △ ⓪
236 DiBona Helen E Mrs △ ⓪
238 Damiecki Joseph
239 Hackett Marie △ ⓪
239 Brown Edward F △ ⓪
240 Vacant
242 Knie Walter M
243 Ordway Walter H, Jr
243 Pierce Clifford C, Jr (3) △
243 Murphy Alice (4)
243 Brumbaugh Robert K △ ⓪
244 Lee Ralph J △
246 MacKinnon Donald ⓪
247 Turner Sabra R Mrs △
247 Pearson Eric O R (2) △ ⓪
247 Charlton Marion F Mrs (3)
248 Hill John H △ ⓪
250 Jepsen Elmer O △ ⓪
251 Hutt Gerald P △ ⓪
252 Foley Francis H △
253 Milligan William T △
254 Olson Swan T △ ⓪
255 Pellegrino Nicholas △ ⓪
256 Olson James R △
— Elmwood av crosses
263 White Stewart △ ⓪
264 Hirtle Walter W △ ⓪
266 Osgood Harry R △ ⓪
267 Vacant
269 Palmer Salvatore △ ⓪
270 Palmer Anthony F △
271 Jepsen Bertha G Mrs △ ⓪
272 O'Meara Mildred I △ ⓪
273 Lister Charles M △
275 Jenner Henry J △ ⓪
275 Thomas William J △
276 Evans John A △ ⓪
276 Ericson Carl A, Jr
276 Ericson Carl A Jr. ins △
279 Watts Ellis R △ ⓪
280 Dean Edna Mrs △ ⓪
284 Abbott Herbert M △ ⓪
291 Beacon Apartments The
291 Vacant (1)
291 Harlow Elizabeth G (2) △
291 Cummings Vera (3) △
291 Cameron Elizabeth C Mrs (4) △
— Brook crosses
308 Salmon Peter F △ ⓪
312 Cunningham Thomas J △ ⓪
315 Wright Chester H △ ⓪
316 Shea Patrick △ ⓪
320 Harwood Edward
320 MacLatchy Bessie M △
321 Erickson Eric A △ ⓪
323 Bush W Wallace Rev △
324 Barker Marian L △ ⓪

FAXON AVENUE
From 1250 Hancock to 54 Saville av
Even left
16 Boice Emile J
18 Clifford Irene W
18 Vacant
38 Healey Dorothy Mrs △
40 Chalmers Harold △
44 Dobbyn Edward T △ ⓪

FAXON LANE
From Water and Quincy to 68 Faxon pk rd
— Hyde begins
29 Hefler Margaret Mrs
— Hardwick rd begins
39 Butt James F △ ⓪
45 Blaisdell Ruth M Mrs △ ⓪
— Blanchard rd ends
57 Craig George H △ ⓪
58 Celucci Edja △ ⓪
69 MacDonald Norman L
74 Casey Joseph △ ⓪
75 Almquist Philip T △
82 Haynes Oliver S △ ⓪
85 Taddeo Nicholas △ ⓪
91 Stewart William A △ ⓪
— Stanley rd begins
— Stanley cir begins
Vacant
114 Herring Lloyd L △
— Faxon pk rd crosses

FAXON ROAD (ND)
From 141 E Squantum to 164 Billings rd
Even left
4 Driscoll Mary E Mrs △ ⓪
6 Holt Wilfred △ ⓪
8 Darrow Allen
9 Lahive Paul A
10 Allison Leonard S
12 Charest Romeo H
12 Colby rd begins
13 Sanford Mable △ ⓪
18 Carey Frederick A △ ⓪
19 Kalish Sidney △ ⓪
20 Vacant
20 Connors Joseph M
23 Poule Alec A △ ⓪
24 Blinn Lucius A △ ⓪
29 Billings Gerald D
32 McSparron Robert J △
— Edwin crosses
44 O'Brien James J △
48 Piekarski Benjamin
50 O'Connor Joseph A
51 Pope William F △
51 Finnie James △
51 Halpin Mary J Mrs
51 Dyer Fred I
51 Carlson Hilding
51 Arthur William E
52 Osgood Charles H
52 Halpin William △ ⓪
52 Henry begins
59 Tibbetts Willis B △
61 Johnson Charles E
63 Howard Elwin T △
64 Comeau Allan A
65 McLaughlin Francis C △
67 Resnick Clarence △
69 Allan William △

When You WANT to Sell
Use the PROPERTY OWNER List (Fink Section)
F. F. I.
for further information Use the City Directory

Faxon rd (ND) (continued)
70 Dahl Ruth E △
71 Bartonloni Lewis C △ ◎
73 Bartonloni Albert M ◎
74 Keohane Cornelus V △ ◎
— **Hollis av crosses**
83 Hawes Richard K △ ◎
84 Lewis Dwight G △
84 Comis Frederick
84 Mallett Gladys △
85 Ryder William L △ ◎
Nestor Eleanor Mrs
89 Baumber Harold △ ◎
90 Gibney Earl B △ ◎
92 Connolly David B △ ◎
93 McAuliffe Mary C △ ◎
94 Cutter Joseph H
94 Cumoford Louis
95 Magee James F
95 Perkins Roy L △ ◎
96 McGovern Agnes Mrs △
98 Tierney John ◎
100 Deering John A
102 Baker William
103 Tocci Arthur A
105 Cobban Fred
106 Rupert Stanley P △ ◎
109 Flynn Timothy T △ ◎
110 Aaron Herman J △ ◎
113 Reid John O △ ◎
114 Little James S △ ◎
118 Cushing James W △ ◎
124 Doring George F △
124 O'Donnell Robert C
125 Glover av ends
126 Stewart Bernard C △ ◎
126 Stewart Donald M △
128 Connors James E
130 Philbrick Mary Mrs △ ◎
132 Driscoll Robert J △
134 Leary John J △
138 Hamilton Manning △ ◎
138 Dickson George L △
138 Thorley William E
164 Billings rd crosses

FAXON PARK ROAD
From 7 Quincy av to 126 Phipps
Even right
7 DiBonna Aldo Z △
15 Martin Harry
29 Tiro Angelo A △ ◎
38 Tracy Edward M
47 Faherty Patrick J Jr △ ◎
55 Rindon James △ ◎
55 Rindon James, cont
59 Coletti Nina L △ ◎
63 DeRusha J Emery △ ◎
81 Chiavaroli Domenic D △ ◎
85 Schembari Joseph △ ◎
85 Schembari Joseph, cont
86 Faxon la
105 Alfred Fontana
115 Koski Leo △ ◎
127 Mitchell Vernon
127 McClintock William C (4) △
127 Gettings Frank P
— **Stanley cir**

FAYETTE STREET (Wol)
From 84 W Squantum to 133 Beale
Even left
1 Schepmoes Joseph C
11 Mass Engineering Co, receiving dept
15 Mass Engineering Co Inc, tanks △
20 Johnson Robert
22 Pneumatic Scales Co Inc △
30 Quincy Steel Castings Co △
31 Wollaston Brass & Aluminum Foundry Inc △
39 Zildjian Avedis Co, music insts mfr △
— **Holbrook rd crosses**
75 Churchill George R Co Inc △
82 Gleason Anna M Mrs △ ◎
82 Physicians & Commercial Telephone Service
82 Quincy Nurses Registry △
85 Cox Clifford M △ ◎
89 McPartland Thomas △ ◎
99 Seller Robert W F △ ◎
107 Deneen Robert E △ ◎
111 Joy Eva M Mrs △ ◎
114 Davidsen Knut E
114 Bloom Henning E △ ◎
117 Goedt Thomas F
117 Vacant
117 Strecker Alden W
117 Schlass Alfred
120 Symes Robert M △
120 Donahue Arthur J
121 Wagner Maud G Mrs △ ◎
121 Hood Velma
124 Chinzi Charles △ ◎
124 Melone Salvatore
— **Wilson av crosses**
131 Sweeney William L △ ◎
134 Goetchius Kenneth B △ ◎
135 Haney Bertram J △ ◎
136 Peterson Oscar A △ ◎
138 Scanlon Ellen L Mrs △ ◎
139 Van Bibber Malcolm A △ ◎
140 Vacant
143 Mahn Charles H △ ◎
144 Maloney John J △
147 Smith G Emil
150 Marsh James H △
151 Johnson Anna A S Mrs △ ◎
152 Vacant
152 Payne Alice Mrs △
152 Margeson Elmer C
152 Kane James F
153 Johnson John H
153 Johnson John H, lawyer △ ◎
157 Hanney George E △ ◎
160 Folan Thomas M △
161 Prato Roy △ ◎
162 Evans Herbert T △
164 Glynn William T △ ◎
165 Carlson George △ ◎
166 Ogilvie Frank E △ ◎
169 Baker Joseph F △ ◎
170 Brown Edward J ◎
— **Hobart begins**
180 Strider Eleanor E
183 Springfield William E
183 Roach Fred △
184 Smith Richard E △ ◎
185 Campbell William F △ ◎
187 Tardiff Andrew N △ ◎
190 Grover Alfred A △ ◎
190 Smart Daniel F
190 DiBona Dante W △
192 Nardone Nicholas J △
193 LeClair Leon L, Jr △
194 Murphy Michael J △ ◎
195 Edwards William B
198 Cutler Charles S △ ◎
199 Barry John V
200 Eddy Stephen M △ ◎
201 Almquist Hugh G △ ◎
202 Vacant
203 Wooldridge Thomas △
206 Johnston Richard B
204 Carini Richard △ ◎
206 Harwood A Paul
— **N Central av crosses**
220 Ward Stanley △
222 Elkhill Alfred △
224 Johnson Albert B △
226 Friedland Alfred △
227 Spooner Joseph F △
227 Ashbridge Joseph △
228 Day Sarah G
230 Barlow Clifford E △
231 Falewicz Victor △
232 Sparrow Fred S △
233 Pronack Joseph J △ ◎
234 Balch George L △
235 Barr Mary C Mrs △
235 Dickey Margaret A Mrs △ ◎
236 Butt Raymond A △ ◎
238 Johnson Frank O
239 McInnes Wallace W △ ◎
239 Vacant
240 Nelson Carl △
242 Eschelback Carl W △
243 Brown William F △ ◎
243 Burrowes Richard △
246 Benedict Michael D △
Perkins Warren C △
250 Minihan E Sarto △ ◎
250 McGovern Catherine
252 Hyslop Thomas △ ◎
255 McCray Hector G △ ◎
256 Picard Florence △ ◎
259 McCaffery William J △ ◎
259 Cain William F, Jr △
— **Elmwood av crosses**
265 Barlow Margaret L △
267 Perkins Harold R △ ◎
269 Erickson William O △ ◎
269 Faulkner Stephen W
272 White Laura E Mrs △
274 Smith Earl M △
275 Sparrow Leslie E △
275 Robbins Carl C △ ◎
276 Eldridge Roy
278 Baldwin Catherine Mrs
280 Marr John N
280 Gillis Donald D
280 Harding Bruce E
281 Vacant
281 Sullivan Edward F
282 Leary John P △ ◎
282 Burns Leo H
282 Sinclair Arthur L △
283 McCarthy Roy, roofing, painting
283 McCarthy Roy E △
283 Batcheldor Walter △ ◎
288 Rice Estelle S Mrs △
288 Ellison Alice W Mrs
289 Thornley Harold
293 McGrail Fred I △ ◎
293 Beaton Isabella △
294 Chapin Joseph R △ ◎
294 Cleveland William F
— **Brook crosses**
312 Batchelder Richard M
314 Brown Arthur E
314 Batchelder Richard M
315 Jenness Frank A △ ◎
316 Lauria Rocco R
316 Aitken James B △
318 Fermano Alfred S △ ◎
320 Harwood Edward W
320 Gaw Albert J △ ◎
321 Baumer Sydney C
322 Osborne Oliver C △
323 Chrisom John J, Jr △ ◎
324 Whalen George T
324 Bailey Douglas J △
326 Needham Bessie L Mrs ◎

FEDERAL AVENUE
From 172 Water to 31 Lurton
Even left
Quincy Adams RR Station (closed)
14 Presidents av begins
14 Craig Theo J, monuments △
18 Granite Cutters International Association of America
22 Drohan Rose M Mrs △ ◎
28 Solimine Vincent B △ ◎
34 Anderson Carl W ◎
34 Goddard begins
43 Despier Leonarda Mrs △
44 Vacant
56 Quincy Oil Co, office △ ◎
57 Quincy Oil Co, extra storage plant △
58 Busceni Violet Mrs
58 Ubertine Elmina Mrs
64 Bransfield Timothy E
66 Noonan Frederick D
67 National Biscuit Co △
68 Inman Harold △ ◎
70 McCullock William △ ◎
72 Pitkanen Mikko A △ ◎

Federal av (continued)
77 Hood H P & Sons, ice cream △
78 Mitchell Sherwood S △
80 Ferrazzi Joseph ◎
83 South Shore Storage Warehouse
86-88 Gallagher John J, supply depot
91 Austin's Auto Service △
92 Fabrizio Donato
93 Gallagher John J, warehouse
94 Marini Dominic △ ◎
100 Gallagher John J Inc, builders supplies △ ◎
102 Sanborn Raymond P △ ◎
105-107 Gallagher John J, warehouse
106 Nigrelli Salvatore △ ◎
109 Garrity Florence A Mrs
110 Meuse James
110 Freberg Charles V
110 Lawry begins
111 Noonan Cornelius J △ ◎
115 Costley Alfred P △
117 Gavoni Resmo △ ◎
119 Johnston Andrew
121 Johnston Alexander
125 Horrigan John & Son, sculptors
135 Ellis William O △ ◎
139 Irvine Anna F △ ◎
143 Mattson John F △
145 Carlson Frank W △ ◎
147 Flanagan Mabel Mrs
149 MacLaren Jessie M Mrs △
— Independence av crosses
158 McAuliffe Dennis J △ ◎
162 Kenney George H △
164 Emanuello John D
168 Genuardi Philip △ ◎
170 DeCoste John
170 Natius Natalie
175 Pezzini Joseph △
176 Korey George S
177 Tribble Henry R △
179 Walker Howard S △
181 McDonald William G △ ◎
— Vershild crosses
188 McGowan James J △
190 Coletti George △
192 McGhee Annie A ◎
193 Bishop Mary Mrs △ ◎
194 McGhee Adam B △
197 Ricci Nando
198 Maver Mary S △ ◎
199 Ricci Angelina Mrs △ ◎
200 Byron Patrick A △
201 Fallon Thomas J △ ◎
202 Brennan Richard J △
204 Fardy Stephen △
206 McDonald Duncan G △
206 Ottina Adele Mrs △ ◎
207 Swanson Joel △
208 Willey Harold O
208 Gerstel Richard J
212 Smith Albert T △ ◎
213 Ericson Augusta L Mrs △ ◎
217 Westhrin Gustaf E △ ◎
218 Caradonna Charles △ ◎
221 D'Olessandro Dante △ ◎
222 Kjellander Hjalmar △ ◎
223 O'Neil Michael
224 Ward H Reid △
225 DiTocco Salvator △ ◎

FELTON STREET (ND)
From 37 Glover av to 76 Billings rd
Even left
5 Burke Lucy V Mrs △
6 Daisy Charles
7 McNeice James H △ ◎
8 McAdam John A △ ◎
11 Dill William △ ◎
13 Glover Ellis R △
12 Walsh Alice △ ◎
14 Walsh John J
15 Felton Rest Home △
15 Byrne Mary A Mrs

FENNO STREET (Wol)
From 784 Hancock to 945 William T Morrissey blvd
Even left
20 Wollaston Apts △
20 Cavanagh Margaret (1)
Eisenhower Helen (2) △
Day E Bradstreet (3) △
Jones Helen L (4) △
Garland Edward G (5)
Capron Morrison B (6)
Gormley Lillian M (7) △
Chandler Harriett Mrs (8)
Moore Margaret G Mrs (9) △
Light Dorothy (10) △
McWhirk Lillian (11)
Monroe DeEtte E (12)
Nicodemus Alta R (13) △
Kennedy John W (14)
Swanson Louise (15) △
Dakers Robina B (16) △
Gunderson Karl A (17) △
Eastman Agnes (18) △
26 Cippolone Salvatore △
26 Cippolone Philip △ ◎
26 Serling Leon M △
28 McDonough Arnold T △ ◎
30 Bew Colin △
31 rear Met Pumping Sta △
40 Merrymount av ends
40 Stoker John G △ ◎
50 Wollaston av ends
55 Crane F Warren △ ◎
63 Finn Edward B △ ◎
64 Farrell John W △ ◎
66 Gattuso Joseph △
66 Trainor Eugene △
70 O'Brien Clement A △ ◎
71-75 Estabrook The, apts
71 Gallagher John J (1) △
Work Marion (2) △
Zantzen William E D (3)
Evans Alice (4) △
Gilbody Frank (5) △
Carlson Ingrid (6) △
Thomas John (7) △
Stevens Lauretta D Mrs (8)
Owens Harold J (9)
73 Estabrook The, apts
Buck Dorothy B Mrs (1) △
Rich Virginia H Mrs (2) △
Fraser Katherine E (3) △
Lewis Lena Mrs (4)
Stephens Bruce (5) △
Bray John (6)
Nichols Edith (7) △
Spencer Everett Q (8) △
Keough Edmund (9)
Rich Frederick Mrs (10)
Sullivan William J (11) △
McGuire Grace (12) △
Thompson Louise Mrs (14) △
Thompson George W, Jr (15) △
75 Estabrook The, apts
Roach Marie B (1)
Teahan Edward (2)
Warren Mary B (3) △
Odom Jeannie (4) △
Vacant (5)
Miller Elsie (6)
McCarthy Bernice (7) △
Breslyn Fred H (8)
Vacant (9)
Golden Paul E (10) △
Powers Elizabeth M (11)
Faulkner Russell (12) △
Bew George H, su0t (13) △
78 Pepe Alfonso △ ◎
79 Donelin Mary C △ ◎
84 Ryan Dennis F
89 Estabrook rd begins
85 Tordoff Leonard △
87 Byrne Vincent P △
89 Keefe Arthur M △
91 Brown Arnold R △ ◎
92 Calef Albert J △ ◎
95 Meister Arthur D △ ◎
97 Michelman Robert L △
98 Ashby Ted R △ ◎
— Greene crosses
100 Liuzzi Rocco V △ ◎
103 Downey Edward △ ◎
103 Downey Edward J, Jr
106 Quinn Lucien P △ ◎
109 Sprague Harvey D △ ◎
115 Breslin Walter H
116 Cleaves William S △ ◎
116 Quinlan Frank J
117 Palmer William A, Jr △ ◎
— Florence crosses
120 Studley Harold △ ◎
130 Mysall George △ ◎
131 Amrhein Guy F △ ◎
133 Sprowl Frederick A △ ◎
136 Hickey John J △ ◎
136 Kempter ends
139 Goodhue Mary E Mrs △ ◎
141 Kenmlre Apartments
Smith Francis D (1) △ ◎
Vacant (2)
Elvander George (3)
Vacant (4)
143 Goodman Harry △ ◎
143 Ford Arthur J △ ◎
144 Daly Thomas A △ ◎
147 Keene Harold E △ ◎
151 Couillard Paul △
153 Vacant
157 Bursmith William H △
— Marlboro crosses
164 Smith Ellen G Mrs △ ◎
165 Murphy Dennis J △
167 Murphy John D △ ◎
169 Loughman Gerald F △
169 Mina Joseph △ ◎
173 Frazier Edward J △ ◎
174 Pletsch William H △ ◎
175 Noonan Patrick J, Jr
— Thornton crosses
182 Leith Reginald R W △ ◎
183 Gorman Richard △
183 Caruso Robert J △ ◎
184 Stone Dwight D △ ◎
190 Sims rd ends
191 Vacant
191 Drummond David B △
191 Murray Wilfred S
191 Crane Joseph G △
192 McIntire Allen J ◎
192 Sims rd begins
193 Langley cir begins
200 Matheson Eddie W △ ◎
201 Anderson Godfrey B △
201 Gassett William H △
201 Cavanaugh Raymond E
201 Drew Marion L △
208 Crowley Michael G △ ◎
221 Perry rd begins
212 Machiette Albert J △ ◎
230 Crory John H △ ◎
240 Rice rd begins
240 Havilend begins
248 Thibodeau R Lionel △ ◎
254 Brett Joseph E △ ◎
260 Duggan Joseph J △ ◎
266 Rucky Nicholas R △ ◎
272 Meagher Fred T △ ◎
278 Spann J George △ ◎
282 MacLachlan James A △ ◎
284 Quinn Joseph P △ ◎
290 Johnson Helene △ ◎
294 Peters Leo J △ ◎
298 Rodgers Harry E △ ◎
302 Babcock Henry F △ ◎
306 Foster Archie B △ ◎
312 Spencer William T △ ◎
316 Tombari John △ ◎
322 Clifford Arthur L △ ◎
— Andrews rd ends
350 Nason Walter C △ ◎
— Havilend ends
370 Smith Walter Q △ ◎
404 Riley Robert △ ◎

FENSMERE AVENUE (HN)
From 1286 Sea northeast to Pandora pk
Even left
42 Nigro Emil J △
42 DeAngelis Antoinette J
— Pandora pk

FERNDALE ROAD (Wol)
From 578 Hancock to 141 Oxenbridge rd
Even left
6 Martin Ellen J Mrs △ ◎
10 Loftus George C △ ◎
10 Loftus Vacuum Cleaner Co △
11 Villone William L △ ◎
11 Villone William L, lawyer
11 Cleary Mary A Mrs △
14 Kenney William L △ ◎
15 Westall Carroll E △ ◎

When You're READY to Buy F. F. I.
Consult the COMPLETE Classified Directory For Further Information Use the City Directory

Ferndale rd (Wol) (continued)
15 Earle begins
18 Roberts Laura B Mrs △ ⓪
21 Nichols Agnes M △ ⓪
25 Flynn William F △ ⓪
26 McLeod Charles W △ ⓪
29 Zemker Arthur F
29 Hopkinson Lillian M Mrs
32 Blood Harold W △ ⓪
33 Hindes Donald C △
37 Murphy Albert P △ ⓪
38 Shulman Benjamin △ ⓪
41 Heffernan Ella A Mrs
44 Vacant
44 Acker Robert L △ ⓪
45 Murphy James F △ ⓪
49 McLeod John M △ ⓪
49 McLeod John M, carp
50 Kennedy Matthew H △ ⓪
53 Black John K △ ⓪
56 Robinson Martha △ ⓪
56 Stevens Margaret △
57 Delano Evelyn △ ⓪
60 Goodnue John K △ ⓪
61 Johnson Magnus N △ ⓪
— **Oxenbridge rd crosses**

FERRITER STREET (WQ)
From 112 Grove to 124 Shawmut
4 Pangraze Robert P
8 Arnold Augustine M △ ⓪
9 Doolan Marie A
12 Ferriter Mary F △ ⓪
15 Seron Stanley J △ ⓪
— **Gridley ends**
21 Leopold Benjamin △ ⓪
Purpura Lee

FIELD STREET
From 492 Southern Artery to 564 Southern Artery
Even left
22 Russo Joseph A
23 D'Angelo Rocco
24 Pratt Andrew A
24 Vissa Rudolf
34 Jstaite Joseph △
36 Collins William J
37 Scavo Peter △ ⓪
40 Pecce Catherine Mrs
40 McKay Francis
40 Ash Patsy
40 Scoledge Margaret
40 Kersie John
42 Case Frederick L △
43 Alden Engineering Co
64 Vacant
75 Morrison ends
76 Quincy E L Co, plant
N E Power Assn, plant
Bracketts Wharf

FIFTH AVENUE (QP)
From 35 Edinboro rd to byd Germain av
Even left
25 O'Mara Robert A (1) △
25 Broadford John S (2) △
25 Gibson Catherine Mrs (3) △
25 Sabine Paul V (4)
26 Mahan William F (1)
26 Brigham Russell M, Jr (2)
Vacant (3)
26 Schroth John (4)
— **Arnold crosses**
46 Kyller Einar T
49 Curran Francis T △ ⓪
50 Shand James E △ ⓪
53 Blanchard Robert W △ ⓪
— **Ruggles crosses**
68 Langerquist Waldo E △
71 Vacant
72 Tellier James A △ ⓪
75 Ford Arthur E △ ⓪
76 Hogge Allen G △ ⓪
79 Adams James R △ ⓪
— **Southern Artery crosses**
98 Mansfield George H △ ⓪
102 Anderson George W △ ⓪
106 Kaufman John △ ⓪
110 Sutari John △ ⓪
115 Raught William B △ ⓪
115 Kilpatrick Eleanor M Mrs
215 Germain av begins

FIGUREHEAD LANE (SH)
From 21 Bicknell to 436 Palmer
4 Schaeffer Dean E (1) △
4 Ditullio Louis D (2) △
4 Grogan John J (3) △
4 DeYoung George H (4) △
12 Woods Frederick (1)
12 Bettuchi Frederick (2) △
12 McGrath William L (3)
12 Mitchell Eldros C (4) △
20 Beebe Robert S Jr (1) △
20 Oliver Marthew (2) △
20 Bergstrom Ralph (3)
20 White Joseph (4)
20 Dalton William (1)
26 Dohertv James J (2) △
26 Caramanica John (3) △
26 Ryan James (4)
34 Scanlon Maurice (1)
34 Curtis Richard I (2) △
34 Gibbons Wilbert W (3) △
34 Worrell Stantoro J (4)

FILBERT STREET (WQ)
From 11 Dunns Hill rd east
Even left
2 Alward Samuel C △
14 Gosselin Rene G △ ⓪
19 Birro Angelo △ ⓪
20 Henrickson Lena M △ ⓪
20 Henrickson Lena M, dressmaker
26 Donovan Dora C Mrs △ ⓪
31 Gilmore Elizabeth Mrs △
31 Clark Hermon
32 Richardson Olivia C
32 O'Brien John J △
36 Casagrande Louis Mrs ⓪
38 Terrace ends
40 Ceriani Corini M Mrs △ ⓪
46 Ward James R △
46 Broadford Edward D △
46 Norton Margaret L Mrs
50 Goodrich Edward S △ ⓪
56 Rouleau Charles H ⓪
58 Carullo William C △ ⓪
64 Leva Ambrose △ ⓪
72 Bertrand Francis J △ ⓪

FIRST STREET (QP)
From 41 Mill east
Even left
11 Abromowicz Joseph △
11 Mina Nicholas △
14 Wight Josephine A Mrs △ ⓪
15 Caffarella John
LaMantia Anthony
15 Vacant
18 Wintermeyer Louis △ ⓪
18 Lyons Anna Mrs

FLAGG STREET (Wol)
From 60 Greene to 123 Kemper
Even left
2 Burgess Nelson A △ ⓪
3 Crowley Harold S △ ⓪
6 Smead Kenneth P △ ⓪
10 Karam Charles A △ ⓪
11 Florence begins
15 Moncrief Charles E, constructor △ ⓪
15 McCertney & Moncrief, R R conts
16 Bates Earle W △ ⓪
20 Sullivan John △ ⓪

FLORENCE STREET (Wol)
From 11 Flagg to byd Kennard
Even left
3 Qualter James F △ ⓪
6 Malloy George W △ ⓪
7 Stockwell Herberta L △ ⓪
7 Hellyer Henry △
10 Campbell George W △ ⓪
11 Evans Evan L △ ⓪
14 D'Elia Vincent △ ⓪
15 DuWors Gerald M △ ⓪
18 Murray James T △
19 Haley Arthur B △ ⓪
20 Morgan Robert B △
22 Vacant
24 Bestgen William H △
— **Fenno crosses**
36 Foley J Alfred △ ⓪
41 McNeil Elmus D △ ⓪
42 King Robert G △ ⓪
42 Schott Willis L △
43 Gordon Hyman W △ ⓪
45 Hupprich Edward S △
47 Thompson Ira D △ ⓪
48 Ricciarelli Minot (1) △ ⓪
48 Halbert Joseph B (2) △
49 Thompson Lloyd S △
52 Moore Eva (1) △
52 Riley George L (2)
52 Shaw Marcia G (3) △
52 Smith Byron L (4)
53 Bixby Wallace L △ ⓪
55 Murphy Edward J △ ⓪
56 Janet rd begins
57 Goding Forrest L △ ⓪
61 Sullivan Jeremiah △ ⓪
67 Dawe Stanley △ ⓪
70 Harding Alexander
72 Meadowbrook rd crosses

FLYNT STREET (ND)
From 101 Billings rd to 68 Albion rd
Even left
6 Beebe George
7 Webber Sidney S △ ⓪
9 Pitts Victor G △ ⓪
11 Hogan William F △
12 Billikas Nickolas △ ⓪
12 Murray Iva △
13 Shea John J △ ⓪
15 Littlefield Harry L △
16 Gray Harold H
16 Gray Charlotte ⓪
17 Burns Donald △
18 Tibbetts Eugene M
19 Lyons Raymond E
20 Kahler William
22 Goslin James △ ⓪
24 Fiske M Stevens Mrs △ ⓪
25 Scherer William △
25 Bora Eilert H ⓪
27 Minden Frank △ ⓪
28 Howlett Robert △ ⓪
30 Gordan George, Jr △
30 MacCoy Robert △
31 Bimmler Joseph △
31 Burke John P △
32 Haight Arnold △ ⓪
32 Carroll John J △ ⓪
35 Misite Ford J △ ⓪
35 Heron Emma Mrs △
36 Blodgett Doris A Mrs △
39 DelRosso Natale J △ ⓪
40 Ignatius Scalisi △ ⓪
41 Dodd Edmund L △ ⓪
42 DiCarlo Salvatore M △ ⓪
43 Holtsclaw Stella L Mrs ⓪
44 Vacant
44 Glover William R C △
45 Philie Arthur J △
46 Christie Anna Mrs △
47 Doyle Alfred E △ ⓪
48 MacGillvray George C △ ⓪
48A Erickson Carl W △
49 McLay Ann △
50 Addison William P △ ⓪
51 Murphy Hugh R △
52 O'Leary Margaret M △
53 Brown David T ⓪
54 Francis Lillian A △ ⓪
56 Dalton Jessie R Mrs △ ⓪
57 Tibbetts Charles G, Jr △ ⓪

Flynt (ND) (continued)
59 LeDoux John F
60 Albion rd crosses

FOLLETT STREET (QP)
From 56 Harrison at Ward 2 playground to 36 Hanna
Even left
35 Harrison ends
51 Nevada rd ends
56 Wood av begins
73 Beechwood ends
95 Cherry ends
101 Anderson Fred B
105 Magnuson Carl E △
108 Quincy Ship Building & Repair Inc △

FOLSOM STREET (SQ)
From 375 Centre westerly
New England Coke Co, plant △

FORBES HILL ROAD (Wol)
From 418 Beale to 25 Stoney Brae rd
Even left
10 Creignton Wilfred A △ ⓪
16 Pagane Warren H △ ⓪
24 Vacant
30 Corcoris John △ ⓪
36 O'Niel Patrick △ ⓪
39 Panoff Herbert L △ ⓪
45 Cano Raphael J △ ⓪
44 Corcoris William △ ⓪
50 D'Alessandro Genaro
51 Crocker Lawrence F △ ⓪
56 McGilchrist David P △ ⓪
57 Vacant
60 Williams Arthur T
63 Ferguson Arthur W
66 Rikeman Albert W △ ⓪
69 Sears Edward H △ ⓪
72 Pearce John C △ ⓪
75 Holand E Franklin △ ⓪
79 Larch Michael J △ ⓪
80 Hoffman William M △ ⓪
83 Johnson Albin R, Jr △ ⓪
84 Verdun Maurice △ ⓪
88 Trott Arthur W △ ⓪
93 Carter Arthur- △ ⓪
94 Pace George G △ ⓪
100 Bagnell Stephen
101 Keith Alfred A △ ⓪
107 Serafini Joseph △ ⓪
108 Zepetella Michael △ ⓪
111 Stephenson Albert H △ ⓪
115 Doogan William J, Jr

FORBUSH AVENUE (G'town)
From 183 Palmer to Gertrude av
8 Phillips Ralph S
8 Bradbury Sumner
10 Swim George W
10 Forbush Donald R △
11 Cook Myles M △ ⓪

FORD STREET (M'mt)
From 40 Homer rd to 35 Moffat rd
Even left
1 Dyer Leroy F △ ⓪
5 Brown Glendon R △ ⓪
11 Ordway Lawrence △ ⓪

FOREST AVENUE (WQ)
From 175 Grove southeast
8 Medico Charles △ ⓪
10 Wren ter begins
11 Forde Thomas G △ ⓪
12 Ramsey David M △ ⓪
21 Grottenbeck Arthur V △ ⓪
27 Ramsey Robert △ ⓪
28 South Shore Plating Co
— Eagle ter begins left
43 Comeletti Vincent △ ⓪
— Grove ends
— Falcon ter begins
52 Deady Richard W △ ⓪
69 Pinkham Temple S △ ⓪
79 Marden Arthur B △
79 Marden Arthur B, painter
89 Marden Edward A △ ⓪
97 Bonomi Albert J △ ⓪
106 Grindle Joseph
105 Walenius Eugene T
105 Chludzinski John W
105 Walenius John Richard
177 off Fuller Camille B

FORT SQUARE
From 16 Fort to 150 School
16 First United Presbyterian Church
22 Ralston Walter J Rev

FORT STREET
From 166 Granite to 19 Pleasant
Even left
6 Szilauskis Charles, jan
6 St Paul's Methodist Church
6 Peterson Herbert △ ⓪
— Fort sq begins
16 Carter Clarence △ ⓪
20 Stafford Charlotte M Mrs △
20 Conway John J

FORUM ROAD
From South of Water to Hardwick rd
17 Olsen Roy △ ⓪
18 Putnam Carlton B △ ⓪
21 McCulley Robert J △ ⓪
22 Stone Lawrence B △ ⓪
27 Lucci Brantissio N △ ⓪
— Hyde ends left
31 Nutley Nora Mrs △ ⓪
35 Kennedy Joseph G, Jr △ ⓪
41 Rooney Joseph P △ ⓪
44 Hayden Fred A △ ⓪
45 Cochrane John V △ ⓪
51 Stewart Harry T △ ⓪
52 Graham James R △ ⓪
— Hardwick rd ends left

FOSTER STREET
From 32 Chestnut to 71 Washington
Even left
7 Quincy Conservatory Music and Dancing School △
7 Lyons John N Enterprise Inc
7 Quincy Conservatory of Music Shop △
7 Quincon Dance Supplies △
7 Lycon Realty Corp
9 Health Food Center
11 Westinghouse Laundromat
15 Deacon Mary A Mrs △ ⓪
15 Walter Deacon & Co △
19 McCormack Jeanette W Mrs, rooms
25 Knights of Columbus Hall △
29 Metropolitan Life Ins Co

FOURTH AVENUE (HN)
From 288 Rock Island rd to the shore

FOWLER STREET
From 265 Washington to 14 Lancaster
Even left
8 Schwartz John
9 Panarelli Nicoli △
10 Kapsis Philip △ ⓪
12 Masciolin Rose Mrs △ ⓪
14 Bongiorno Leo J △
15 Vacant
16 LeVangie Agnes Mrs △
17 Shulman Louis △
19 Needel Benjamin △
20 Paris Nina Mrs
21 Isaacson Irving I △

FRANCIS AVENUE
From 28 Spear to 19 Newcomb
Even left
5 Poletti Constantine △
7 Bragdon Mary D △
9 Whitcher Jennie N
10 Sullivan Annie N △ ⓪
11 Franklin John D
12 Small William W
12 Turner John A △ ⓪
13 Franklin John H △ ⓪
17 Vendret Bertha M △ ⓪
18 Howe William H △
22 Gurney Ralph C △ ⓪
23 LaCroix Harold F △ ⓪
26 Bryant Gerald K △
26 Dinsmore Blanche Mrs
26 Scanlan William F
Larrson Greta Mrs, masseur △ ⓪
27 Heywood George N △ ⓪
31 Castiglione Anthony △ ⓪
32 DiCesare Ralph △ ⓪

FRANKLIN AVENUE (Wol)
From 99 W Elm av to Rice rd
Even left
14 Greenberg Yale J △ ⓪
15 Forest Charles H △ ⓪
— E Elm av crosses
29 Hall Edward C △ ⓪
33 Cameron Meta Mrs
33 Brown William K △ ⓪
36 Sachem crosses
40 Franklin Grocery Co △
41 DiStefano Salvatore △ ⓪
42 Vacant
44 Ronan Maurice N △
45 Stark Robert ⓪
46 Kelley Frank O ⓪
48 McCallum Charles Rev △
46 Franklin ter begins
49 Wheelock Flora M Mrs △
55 MacDonald Daniel △ ⓪
56 Gullicksen Fred T, Jr ⓪
61 Morway Ralph H △ ⓪
63 Sudrabin Andrew G △ ⓪
62 Copley begins
67 Benjamin William △ ⓪
69 Dearborn Edmond R △ ⓪
73 Kelliher John J △ ⓪
77 Christian Paul D △ ⓪
79 Dacey Thomas H △ ⓪
81 Peece Nickolas P
83 McHugh Thomas J △ ⓪
85 Mahoney John F △
87 Burke Edmund M △
87 Burke Cornelius △ ⓪
89 Riemer Sophie A △ ⓪
90 Munroe Bertha △ ⓪
91 Fraser William H △
92 Nease Madeline N Mrs ⓪
93 Greene Edward M △ ⓪
95 Leary Ronald F △
96 Saluti Mendo G △
96 O'Brien Joseph W △ ⓪
97 Coughlin John J Mrs △ ⓪
98 MacRae Roderick △
99 O'Hearn James I △
99 Sewell ends
100 Douglas William △ ⓪
104 Baldwin William E △ ⓪
108 Cross J Stanley ⓪
112 Fleming George △ ⓪
112 Randlett begins
113 Cripanuk Arkady △ ⓪
113 Sandhaus Harold △
118 Frechette Joseph L △ ⓪
122 Sabine John R △ ⓪
129 Ridgeway ends
130 Adams George E △ ⓪
134 Gallagher Edward J △ ⓪
138 Pettee Edward F △ ⓪
138 Lottie Raymond, Jr △
146 Wheeler David E △ ⓪

FRANKLIN PLACE
From 27 Franklin
Even left
6 Savoie Leonard
8 Mercier Philip △
9 Clapp Arthur W △ ⓪
9 Cedrone Louis △
14 Crosta Ellis J △
14 McKim John △
16 Cohane Arthur △
16 MacBurnie Walter S △
28 Vacant

FRANKLIN STREET
From 76 School to Braintree line
Even left
8 Campbell's Atlantic Service Station △
9 Savage's Socony Service Sta △
11 Benelli Hugo, barber shop
12 Standard Plumbing Supply Co △
13 Mainini Rego △

Is He Married?

In the alphabetical section WIVES NAMES are (in parentheses) after the husbands

A valuable CITY DIRECTORY SERVICE

Franklin (continued)
13 Mahoney Dorothy Mrs
15 DiTocco Nicholas △ ◎
21 Russell Funeral Home △
21 Hyslop Henry G
22 Cingolani Vincenzo ◎
22 Buthlay Russell
22 Panarelli Elizabeth
Sadlier Arthur F
27 Tantillo Anthony △ ◎
27 Tantillo James J △
27 Franklin pl begins
28-34 Clan MacGregor Building
28 Ross Charles A, real est ins and storage △
30 Franklin Hall
32 Bracchi Bros, barbers
34 Walter Scott Hall
35 Adam Tavern
37 Franklin Sign Studio △
39 Allen Upholstery Co
39 Hancock Upholstering Co △ ◎
40 Bailey Ernest △
40 Johnson John S △ ◎
40 Guild ends
41A Granite Insurance Agency
41A Granite Travel Service
41 Quincy Adams Beverage Co Inc △
43 Quincy Adams Beverage Co Inc, storage
43A Young's Laundry
46 Woodbury C Y Inc, oil burners △
47-61 Water Street Block
47 South Quincy Shoe Repairing
47 Vacant
49 House of Stevens
51 Vacant
53 Ackerman's Furniture
55 Reed Helen, dry goods
57 Quincy Launderette △
59 John's Fruit Store △ ◎
61 Quincy Adams Pharmacy △
— Water crosses
60 Foy R E & Sons Inc
60 Foy's Markets △
63 Diamond Cleansers & Dyers △
67 Ciolkosz Dennis S, dentist △
67 McKay Allen
69 Dan's Barber Shop
71 Chiasson Louise E Mrs △
71½ Bourgue Frank △
73-75 Hancock Tire Co △
73 Fay Gladys
73 rear Patrikas Albert W △
73 McNamara James E △
76 Lewis Mary E Mrs
76 Johnston Nicholas J △ ◎
76 Pearl ends
75-77 Bob's Lunch
77 Barth Otto C
77 Taylor Dolores G Mrs △
77 Taylor Dolores G Mrs, dressmkr
79 Marchetti Francis M △ ◎
84 Stetson Isabelle M Mrs △ ◎
84 Lennon Mary M
85 Larson Helmar
85 Vacant
85 Giancardi Giuseppe △
85 Bigelow Lester
89 Gaudreau Martha R Mrs
89 Monti Anthony
90 Tangherlini Armando S △
91 Padula Michelina Mrs △ ◎
92 Tangherlini Corado B △
94 Franklin St Garage △ ◎
95 Harris Willis C
95 Rapid Radio & TV Service
95 Buchette Joseph
97 Brooks Edison A
98 Gianino Dominic
98 Morana Matthew △
98 Bernabeo Louis J △ ◎
102 Heather Brand Pure Food Market △
102 N Payne ends
103 DeThomaso Rocco, barber
105 Swedish Food Shop △
106 Blue Bell Fish & Chip Shop
107 Tantillo Dominic J, plumber △
108 Vacant
108 Shelley William H
109 Falconi Emidio △ ◎
109 Osmanski Albert
109 Hayward John C △
109 Quincy Mattress Co △
115 Kay Clifford M
116 Buonfiglio Funeral Home △ ◎
116 MacDonald James R
116 Payne ends
117 Enders Wilfred B
123 McCausland Isabelle M Mrs △ ◎
123 McCausland William A, phys △ ◎
124 Southworth Frederic M
126 O'Neil Mary Mrs △
127 Craig Annie L Mrs △ ◎
129 John Adams House
129 Bell Frederick
130 Birnie Margaret Mrs △ ◎
131 Quincy Historical Society
131 John Quincy Adams House
137 Independence av begins
138 Berry Gilbert W
138 Woodbury Elmer M △ ◎
138 Molla George A Jr, dentist △
144 Superior Cleansers & Dyers, branch store △
146 Franklin Shoe Repair
148 Camellia Beauty Salon △
152 President Pharmacy △
152 Sub PO No 2
156 President's Launder-it
156 Bradford ends
160 Jacobs Leon G, phys △
162 Boswell J Agnes △
164 Turcotte Dennis △ ◎
166 Lonergan Margaret T Mrs △
166 Foye Louise M Mrs
172 Houston Joseph A △ ◎
172 Trescott begins
177 Davidson George A
179 Pearce Annie Mrs △ ◎
180 Contrino Vincent △ ◎
180 Contrino Rosario
181 Savage Newman H △ ◎
184 McIntosh Lillian R Mrs △ ◎
186 Barden Putnam S △
187 Nicoll Edgar △ ◎
187 Cuthbertson Archie △
190 D'Andrea William D △ ◎
191 Campbell William F △ ◎
191 Selly John W △
191 Baker David N △
197 Cohen David J
197 Dacon John R △ ◎
197 Robertson Margaret Mrs △
198 Hammond Charles J K △
200 Coy Florence M Mrs △ ◎
206 Palmer Helen Mrs
206 Diamond Louis △ ◎
206 Levinson Harry M △
206 Palumbo Raymond W
208 Gagnon Rene △
209 Irving William H △
210 Cantrell Anderson H △
210 Ritchie rd ends
211 Stone Sigrid M Mrs △ ◎
214 Levinson Harry M
214 Levinson Harry M, tailor
216 Vacant
217 Sykes Walter F △
217 Nelson Arthur M △
217 Johnson C Arthur △
217 Moorhouse William G △
218 Eliason Gustav A △
218 Steinkrause Annette W Mrs △
220 Campbell Archibald, Jr △
223 Clark A Wendell △ ◎
224 Stevens Ronald C △
226 Lang Robert K △
226 Kendrick av ends
227 Robbie William △ ◎
232 Crosta Charles △ ◎
235 Verchild begins
235 Carnes Arthur P △ ◎
236 Black John M △
236 Cairns Willard D △
236 Carns Arthur P △ ◎
236 Knudsen Otto △
237 Hasenfuss Joseph △
242 Pratt Edward F △
243 Heaney Anna L △ ◎
245 Brault Leo H △ ◎
247 Church Alexander △
247 High begins
252 Holbrook Raymond L, Jr
252 Myers Harold C △ ◎
262 Vacant
262 Vacant
265 Holbrook Alfred H △ ◎
273 Marr Frank H
275 Derby Carl R △ ◎
279 Curtis Herbert W △ ◎
282 Macteer Thomas △ ◎
285 Mandigo Isabelle L Mrs △ ◎
287 Monti Edward
289 Montilio John C △
292 Morse Millard
293 Burke Thomas C △
297 Freeman Nathaniel E △ ◎
299 Norman rd begins
300 Carlson Clarence H △ ◎
302 Pinel Roland H △ ◎
312 O'Brien Joseph △
313 Derby F Curtis △ ◎
313 Hillsboro begins
316 Conroy Mary A Mrs △ ◎
316 Nichols begins
323 Wotton Myron K △ ◎
326 Almquist Florist △ ◎
331 Riddle Lester W △ ◎
335 Ritchie Theo A △
337 Simpson David △ ◎
337 Hoover av begins
340 Viden rd begins
345 Conrad begins
353 Edson Buster B ◎
359 DeLuca Francis B △ ◎
363 Smith Albert H △ ◎
365 Cairn begins
368 Nisula Walter O △ ◎
— Penn's Hill rd ends
375 Sands Phoebe C Mrs △ ◎
375 Braintree line

FRANKLIN TERRACE (Wol)
From 46 Franklin av
6 Saulnier Edwin J △ ◎

FRECA ROAD (HN)
From 120 Rock Island rd to Marine rd
11 Ford Frederick H ◎

FREDERICK STREET (WQ)
From 110 Bunker Hill la northwest
15 Brunet Kenneth A ◎
4 Cupola Ralph △ ◎
10 Jurlsz Henry J △ ◎
16 Eicoff Daniel △ ◎
22 Bovin William △ ◎

FREEMAN STREET (ND and Wol)
From 141 Billings rd to 10 Vassall
Even left
7 Lawrence Harry A △
7 Theriault George R △ ◎
9 Meehan Warren R △ ◎
11 Meehan Leo J, Jr △
Shea Richard F
12 Clark Sylvia L Mrs △
12 Wallace Bertha L Mrs △
12 McPherson Evangeline A
13 Gatens James C △ ◎
14 Von Dette Raymond A △
15 Williamson William F △
16 Burckhart Mary L △ ◎

Freeman (ND and Wol) (cont)
17 Purdon William △
18 Bonaventure Leo △
19 Kellett Irving H △
20 Douglas David P △ ⓪
21 Chambers Roger A △
23 Hamel William A △ ⓪
24 Fowler Loren H ⓪
27 McCusker James J
27 McGuire Perley T △ ⓪
28 Gertner Leo
30 Parsons Robert △
30 Coppethorne Irma △
31 Forsyth Eliza G Mrs △ ⓪
32 DiCarlo Alfred P △
32 Faiella Luigi N △ ⓪
35 LeBarre Bernard J △
36 Crowley Timothy
36 Carson Arthur △ ⓪
37 Nesbitt James H △ ⓪
39 Kemp Carlton A △ ⓪
40 Pelleriti Vincent J △ ⓪
41 Shea Richard F
42 Allen Edward F △
43 Merchant Walter H △ ⓪
44 Martinson Frank
44 Harvie Cyril D △
44 Schumacher William △
46 Snyder Dorothy △
46 White Patrick J
47 Nicholas Edward A ⓪
48 Grant Frank V △
48 Donahue Lawrence R △
49 Parker William △
49 Humphrey Charles △
50 Leavitt Thomas J △
52 Sheehy Dominick △ ⓪
53 Martinson Olaf M △ ⓪
54 Shirley Orville H △
55 DiCarlo Joseph △ ⓪
56 Roscoe Richard R △
60 Mulley Jacob
61 Peterson Brent E △ ⓪
62 Plante Francis J △
64 Reddy Thomas R △
65 Cheney John J △ ⓪
66 Reddy Ralph R △
67 Gallagher George A △
68 McGowan Anne G △
69 Pitts John A △
71 Wells Edith W Mrs
72 Frederick William E △ ⓪
73 Gilligan Mary A Mrs △
75 Murphy James △ ⓪
76 Gifford Harry △ ⓪
78 MacDonald Katherine M Mrs △
79 MacInnis John A, Jr △ ⓪
80 Faxon Alfred E △
80 Rosen Frances Mrs △
80 Bergeron Irving J △
80 Annand George
83 Bloom William △ ⓪
84 Hastings John J △ ⓪
87 Vacant
88 Wall Raymond V
88 Taylor William C △ ⓪
91 Kennedy Daniel C △ ⓪
95 Walsh Michael J △ ⓪
96 Vassall crosses

FRENCH STREET (ND)
From 73 Henry to 190 Billings rd
Even left
4 Smith William B F △ ⓪
5 Hanly Albert H △ ⓪
11 Xavier E Edward E
11 Bourne T Anthony
11 Fassino Margaret Mrs △ ⓪
12 Shaw Edward P △ ⓪
— Hollis av crosses
20 Burke Eleanor M Mrs △
21 Morrison James P
21 Walty William D
24 French Grace F △
25 Jacobs William M
29 Mulholland Henry R △ ⓪
33 Landerholm Philip G △
50 White Bros Milk Co, office △
55 Atchison Frank T
56 Crawford John △
57 Cunningham John
60 Langenbach Fred J △ ⓪
61 McKenna Andrew J △ ⓪
62 Vacant
63 Baker Walter N △
64 Connolly Michael △ ⓪
65 LeBlanc Albert A △ ⓪
66 Kennaire Regina △ ⓪
67 Dickey Francis E △
68 Bayard Taylor A
69 Horton Gladys G △ ⓪
75 Gallagher James T △
76 Kennedy Mary Mrs △ ⓪
78 Ward Nicholas H △ ⓪

FRIEND STREET (HN)
From 51 Rockland to 391 Manet av
16 Harvest ends
34 Garden ends
50 Hawthorn ends
68 Manet av ends

FRONT STREET (HN)
From 733 Sea south

FURNACE AVENUE
From 290 Copeland to 386 Willard
2 Perelli Ernest
6 Fabrizzio Daniel D △ ⓪
12 Clare Patrick △ ⓪
12 Clare Walter F
37 West Quincy Bocce Club △
38 Hughes John L
40 Evans Harold D △
42 Levesque Louis A △ ⓪
43 Farley Lee E △ ⓪
— NYNH&H crosses
62 Corcoran William J △ ⓪

FURNACE BROOK PARKWAY
From 1300 William T Morrissey blvd at Black's Creek to Blue Hill Reservoir
Even left
10 Iorio Edward J △ ⓪
18 Marchant Edward H △ ⓪
22 Maypole rd begins
28 Costello John W △
38 Denman Thomas W △
48 Mougey Fred K △ ⓪
58 Sullivan Agnes E Mrs △ ⓪
66 Fleming Joseph F △ ⓪
70 Waban rd begins
76 Carlson Scovell △ ⓪
76 Beer Edwin △
80 Seaman Edward C △
84 Bernier Nelson E △ ⓪
84 Blackburn Preston A △ ⓪
94 Smith Alice M Mrs △ ⓪
94 Kohler Bernard
96 Ciani A Walter △ ⓪
100 Wolfe Bernard K △ ⓪
110 Boyle Walter A △ ⓪
112 Longwood rd begins
122 Berkowitz Melvin △ ⓪
126 Hunt Peter J △ ⓪
130 Scarlata Thomas W △ ⓪
134 Greene Joseph P △ ⓪
138 DiBona Astro A △ ⓪
146 Carthy Benjamin △ ⓪
148 Smithson Albert E △ ⓪
154 Rocelle Arthur W △ ⓪
174 Merrymount rd ends
180 Kelley Thomas P
184 Webb John G △ ⓪
184 Donovan George A
188 Duart Herbert
188 Figueiredo George △
192 Moses Robert L △
192 Gordon Harold D △ ⓪
198 Harrison Thomas △
198 Keeler John F
204 Tempesta Paul △ ⓪
204 Tantillo Augustus △
— Bailey begins
— Southern Artery crosses
230 Lafayette ends
250 Cowe Melvin E, Jr (1) △
250 Vacant (2)
250 Ballard Ward (3) △
250 Muirhead Larry J Mrs △
252 Armory ends
260 Francis Walter E △ ⓪
264 Ray Allen G
264 Peterson B Clifford △
266 Johnson Theresa Mrs
274 Palmer Leo B △
278 Connors Edna M Mrs △
280 Thompson Walter
282 Ferrigni Carlos △ ⓪
284 Ferrigni Nano △
288 Radley Andrea G △
290 Francis Edward P
294 O'Brien Terence J △
294 Elliott Warren △
296 Putnam begins
302 Kristian Joseph △ ⓪
306 DiPesa Michael △ ⓪
310 Stockman John △ ⓪
318 Cook's Quality Market △
318 Hudson begins
365 Faio Frank △
367 Granville Arthur C △
— Hancock crosses
403 Dawe John S △
405 Pellicane Samuel J △ ⓪
405 Ruocco Joseph J △
407 DeCosta Henry
409 Whitman Vernon C △
409 Lutes William L
413 Milne James C △
413 Anfinson Hedwig
411 Sheppard Jean
411 Marcum George
415 Hagen Fred A △
417 Sangiolo Joseph △ ⓪
417 Sangster Blanche R △
419 Ward Joseph P △
421 Fisher Donald F △
421 Dewire John F △
423 Rapport Joseph
423 Less Harry △
425 Trubiano Adam △
425 Hart Samuel J △
427 Cochrane Gordon F △ ⓪
429 Margison Ralph C
429 Dolan Harry △
433 Woods Martin J △ ⓪
433 Woods Martin J, plumber
— NYNH&H crosses
433 Newport av crosses
449 Carter Arthur M △ ⓪
449 Vacant
453 Bowyer Sally M △ ⓪
457 Sibbald Thomas A △ ⓪
469 Vergobbi John G △
— Morley rd ends
479 Anderson Gustaf W △
487 MacKenzie Edward C △
491 Landry Albert J
— George rd ends
507 Esso Service Station △
507 Rolls Ralph C △ ⓪
507 Shaw's Repair Service
509 Oakland av ends
515 Cossetti James
517 Tobins Maurice, Jr △
523 Cramond William G
527 Hendricks Peter △ ⓪
535 Anderson rd ends
547 Pavan Harry △ ⓪
551 Brewer Roxanna Mrs △ ⓪
563 FitzGerald Edmund B, phys △
563 FitzGerald Edmund B △
563 Willow av ends
568 Drury Warren T △ ⓪
610 Goodwin Carl O △ ⓪
638 Glennon Arthur F △ ⓪
638 Glennon Arthur F, phys
650 Flavin Aloysius T △ ⓪
676 Skoler Benjamin △ ⓪
690 Epstein James △ ⓪
710 Jones Percy
716 McCormack William H
728 Vacant
780 Brae rd begins
840 Hardie John F △ ⓪
852 Driscoll Daniel J
856 Walgreen Arthur F
860 Osborne John J
864 Russell William L △
868 Avitable John
872 Djerf Charles △
876 Thayer Loring E △
880 Avitable Louis
880 Avitable Louis, fruit dealer △
— Adams crosses
902 McLaughlin Edward J △
902 McLaughlin Edward J, acct
902 Ferdinand Ernest A △

WHAT'S THEIR JOB?

All occupations are listed in the alphabetical section

This important fact is a valuable

City Directory Service

Furnace Brook pkwy (cont)
902 Cooley Edwin H △
902 Dawes William △
910 Thomer Charles H △ ◎
914 Cherubini Carl △ ◎
918 McLaughlin Joseph D △
922 Baccari Loretto
926 Goldstein Philip △
933-953 Meadowbrook Apts
933 Murray Gordon (1) △
933 Brooks William G (2) △
933 McCombie John E (3) △
933 Vacant (4)
934 Karlsberg Irving J, physician
934 Karlsberg Irving J △
937 Dare Joseph M (1) △
937 Noyes William A (2) △
937 Maxwell Frank (3) △
937 Gordon Edward T (4) △
937 Gordon Edward T, physician
940 Budrick Casper J, chiropodist
940 LaMartina Andrea △
941 Rosenberg Joseph (basement)
941 Merrilees John A (1) △
941 Barton Harriet (2) △
941 Wrenn Frank P (3) △
941 Crowley Richard H (4) △
944 Dolan John F △ ◎
945 Eames Douglas (1) △
945 Frawley Austin (2) △
945 Pitcairn Donald (3) △
945 Verengia Joseph (4) △
950 Hilltop ends
949 Greene Alice Mrs (1)
949 Sullivan John E (2) △
949 Black James (3)
949 French Edward D (4) △
953 Vacant (1)
953 Kreuzer Marie F Mrs (2) △
953 Stone Elihi (3) △
953 Pearson Anna M (4)
962 Pierce Winship △
965 McKenzie J Norman △ ◎
966 Bornstein A Harry △ ◎
969 Karis Christopher △ ◎
970 Falciani Andrew E △
973 Ditullio Alfred △ ◎
977 Lajunen Hilda Mrs
980 Clapp Charles L △ ◎
984 Jenness begins
981 Weiner Maurice
985 Cutler J Frederick △ ◎
987 Beaton Vincent △ ◎
987 Legendre David L
992 Rush Edward P △
995 Rosenberg Albert
998 Dolan Thomas C △
1001 Swartz George H △ ◎
1002 Nee Martin △ ◎
1006 Leavitt Joseph △ ◎
1009 Schultz William △ ◎
1010 Strout Harry A
1015 Swartz Florence Mrs △ ◎
1022 Pettiti Carlo △ ◎
1025 Brustin Charles △ ◎
1026 Knight John A △ ◎
1029 Vacant
1033 Vacant
— **Quarry crosses**
1056 Stetson Clifton O △ ◎
1060 Dackers Ellen F Mrs △
1064 Angelis Charles C
1068 Connolly Thomas P △
1072 Creighton William D △ ◎
1076 Vacant
1090 Malone Jennie △ ◎
1096 Griffin Harold E △ ◎
1100 Casagrande Joseph △ ◎
1104 Dineen Arthur F △ ◎
1122 McBurnie Walter S △ ◎
1124 Malta Anthony W △ ◎
— **Dayton crosses**
— **Reardon crosses**
1086 Grogan av ends
1138 Bradford Gladys W Mrs △ ◎
1144 Horne Marjorie H
1144 Horne Marjorie H Convalescent Home
1156 Agritha Theodore J △ ◎
1160 Storella Anthony J
1170 Buonfiglio Vincent △
— **Cross crosses**
1198 Met Dist Police Sta
1218 O'Brien Thomas J △ ◎
1218 Rustic pl begins
1228 Taylor Daniel △ ◎
1228 O'Brien Emeline B △ ◎
1230 Parkway Auto Service △
1232 Corbin Anthony
1243 Crescent begins
1240 Parkway Branch Library △
1244 Ricciardi Russell C △
1244 Sherman Clifford N
— **Coneland crosses**
— **Miller crosses**
1290 Clifford Jeremiah △
1292 Carlson Ray △
1293 Vacant
1296 Taylor Charles R △
1297 Joyce Richard H △ ◎
1300 Morin Rudolph △
1300 Vozzella Charles
1300 Sansatini Mario
1316 Tempesta Anselmo △ ◎
— **Ida ends**
— **NYNH&H crosses**
1348 DiBona C Arthur △ ◎
— **Larry ends**
— **Willard crosses**
1403 McAuliffe Henry F △ ◎
1405 Callahan Edward C △ ◎
1413 Vacant
1413 Vacant
1413 Vacant
1415 Malden begins
1423 Hannon Nicholas C
1423 Hughes Henry M △ ◎
1433 Cheney Charles L △ ◎
1439 Pettiti Robert F
1439 Monti Carolina Mrs △ ◎
1439 Carson James A △
1445 Franzi Primo C △ ◎
1453 Buzzi Peter J △ ◎
1455 Buzzi Dorothy Mrs △
1457 Fruth Anna L △ ◎
1475 Fruth Joseph C △ ◎
1479 Ashland ends
1481 Salem begins
1485 Chouinard Joseph E △ ◎
1487 Goodhue Henry
1487 Goodhue Alfred △ ◎
1487 Goodhue John A
— **Bunker Hill la crosses**
— **Blue Hill Reservation**

GANNETT ROAD (AS)
From 40 Mallard rd to 516 Sea
Even left
3 Roberts Edwin E, plumber
3 Roberts Edwin E △ ◎
4 Ayres Katherine A Mrs △ ◎
8 Rogers John S △ ◎
9 Faust Francis J △ ◎
11 Hentz Laura M Mrs △ ◎
12 McPherson Cora M Mrs △ ◎
15 Loud Francis L ◎
21 Verlicco Julio G △ ◎
22 Galgana Joseph △ ◎
27 Silva Mary S
29 King Coleman E △ ◎
35 Delmonico Anthony T △ ◎
35 Delmonico Anthony T, cont
39 Hayes Frank L ◎
42 DeGust Ralph H
46 Ross Charles E △ ◎
52 McMullin Lawrence △ ◎
56 Mastros George D △

GARDEN STREET (HN)
From 9 Darrow to 34 Friend

GARFIELD STREET
From 2 Quarry to 375 Granite
Even left
2 Richards John M △ ◎
3 Erikson Eric A, monument works △
15 Potter Emaline Mrs △ ◎
19 Bellenis James N △
21 Wehter Ida Mrs △ ◎
22 Sansom Elizabeth C Mrs
23 Soini Matti E △ ◎
24 Peruzzi Albino △ ◎
25 Soini Herbert E
26 Alconda Pastho △ ◎
27 Galvin James J △ ◎
29 Curtin Frances L
30 Casarico Orsolina L Mrs (1) △
30 Rahko Lisa Mrs (2)
30 MacLellan Frank W (3) △
30 Karlstrom Roger (4)
33 Joss Jeanie I △ ◎
35 Salter Joseph P △
39 Kauranen Waino
41 Pettengill Elroy F
— **Kidder crosses**
45 Botelli Charles S (1)
47 MacDonald Charles O △
47 Strom Roy J △ ◎
51 Luoma Weinko E △ ◎
54 Haney Albert
54 Pellegrini Giovanna M Mrs △ ◎
54 Concheri Theresa
55 West Quincy Motors △
59 Broberg Ellen M Mrs △ ◎
59A Smith William C
59B Lastra Adolph ◎
61 Schofield Arthur W △ ◎
62 Covenant Cong Church
63 Schofield Stephen W ◎
67 Stevens Thomas A
69 Russo Angelo M △ ◎
70 Johnson David E △ ◎
71 Murphy Anna A Mrs
72 MacKenzie Barbara Mrs △
73 Sugarman Max, junk △
73 Sugarman Max ◎
73 Cantelli Arthur
74 Johnson Vernon
76 Galvin Percy E
77 MacPherson Angus A △
78 Griffin Joseph J, Jr
78 Griffin Joseph J
79 Finn William J △
80 Queenan James H △
81 Lodi Cesari △
83 Gosselin Richard ◎
84 Perette Arthur J
85 Pelton James F △
87 Pepe Nicholas
90 Brownrigg Mary A Mrs △
91 Hendrickson Matilda Mrs ◎
91A Vacant
93 Prout begins
96 Goyette Normand △ ◎
97 Ted's Home Bakery △
97 Ahola Charles A ◎
99 Robinson Donald K
99 Smith ends
101 Arthur begins
101 Vacant
103 Vacant
105 Vacant
107 Vacant
108 Spray-Bake Enamel Co
109 Petrucci John J
109 Roberts Michael L
113 Vacant
113 Vacant
117 Mrs Anna Fredrickson, restaurant
119 Horgan Theresa F Mrs
119 Scribilio Pauline Mrs △

GAVIN AVENUE (QN)
From 18 Nash av
7 King Albert E
7 Richard Barbara
9 Vacant
10 Grover Alice A Mrs
10 Gavin Mary T Mrs

GAY STREET
From 36 School to 43 Summer
Even left
10 Barnes Marie
10 Kennedy Patrick H △
10 Kennedy Patrick H, plumber
14 Gervasi Margaret Mrs △ ⓪
16 Ventura Americo S
20 Ambrosia D Daniel △ ⓪
Ambrosia Construction Co △
21 Moran Stephen F Rev △
22 Spangeberg Mary E Mrs △
24 Quinn Francis △
26 O'Brien Katherine A Mrs △ ⓪
31 Collins Timothy J △ ⓪
32 McCue Margaret Mrs △ ⓪
39 Doyle John D △ ⓪
39 Doyle John D, cont
39 Doyle Ardyth I, rooms
41 Vacant
41 Vacant
41 Vacant
42 O'Brien Annie A Mrs ⓪
44 Belliveau Agnes
45 Parsons Alice Mrs △ ⓪
45 Coletti Theresa H Mrs △
46 Mantia Robert
46A Infascelli Aurora F
48 Broderick James L △
47 Mariano Joseph
49 Iovanna Philip △
50 McWha Ernest J △
51 Brandolini Theodore J
52 Lorusso Anthony △
53 Collins Mary C
57 Forsythe Chester △
57A Watlington Hollis C
61 Faircloth James M
63 Sutherland Richard
65 Vacant
65 Fryer George A △ ⓪

GEORGE ROAD (Wol)
From 559 Newport av to Furnace Brook pkwy
Even left
4 Barry Thomas F △ ⓪
6 Killory J Michael △ ⓪
9 Gavin Walter △ ⓪
10 Maher Maurice F △
11 Shnider Benjamin △ ⓪
12 Rappaport Benjamin M △ ⓪
14 Morley begins left
23 Heap Ralph G △ ⓪
29 Cochrane Joseph P △ ⓪
35 Callahan John J △ ⓪
39 Lechthaler Carl H △ ⓪
43 Roach Michael J
46 Curtin Frederick W △ ⓪
49 Poland Ernest I △ ⓪
50 Beaton Edison H
55 Wilcin Arvid △ ⓪
56 McGuire John J, ins △ ⓪
59 Lucey Bernard D △ ⓪
60 Franklin Murray △ ⓪
65 Mahoney Frank X △ ⓪
66 Nightingale George W △ ⓪
71 Foynes Agnes M Mrs △ ⓪

GERMAIN AVENUE (QP)
From byd 115 Fifth av jct Watson rd to 509 Washington
Even left
1 Watson rd ends
2 Gilmore John M △ ⓪
3 Chisholm Bridget Mrs △ ⓪
6 Krueger Alfred E △
7 Soderstrom Carl G △ ⓪
8 Smith Frank A △
9 Koury David N △ ⓪
11 Cristofaro Enrico △
17 Haslett Joseph △ ⓪
19 Scott Thomas ⓪
23 Tait Samuel △ ⓪
25 Logan Hugh △
26 Joseph Thomas △ ⓪
27 McGregor Peter G △ ⓪
31 Whitney Nellie E Mrs △ ⓪
— Commonwealth av crosses
38 Goodwin William H △
38 Bigger William E △
41 Curtin David E, Jr △
41 Feeney Robert
44 Thibodeau Ralph ⓪
44 Thibodeau Henry △
45 DelVecchio Matthew △ ⓪
46 Swan John T
47 DelVecchio Joseph
48 Johnson Eliza B Mrs △
48 Fantucchio Rose Mrs △ ⓪
50 Irwin George △
51 Fantucchio John
52 Swan Finlay △
53 Marcotte Adeline Mrs
53 Frazier Joseph H △
54 Latak Joseph T △ ⓪
55 Gambino James
55 DeAngelo Antonio R
57 Curtin John J △ ⓪
59 MacDonnell Ernest F △
59 Ball Nellie Mrs
59 Vacant
60 Balzano Francesco △ ⓪
61 Lawton Christine Mrs
61 Riley John J △
62 Melong Louise Mrs △
63 Fochia Jacob P △ ⓪
64 Mulloy James J, Jr △
66 Girard Normand F
67 Barry Margaret Mrs
69 Stevens Leopold △
70 Johnson Robert J △
70 Pearson Ralph △ ⓪
70 Koch Frank
72 Sullivan Alice C Mrs
73 Purpura Joseph J △
73½ Bright Anthony V
74 Taylor George E ⓪
74 Hanna Faheme J
74 Mulloy James J △
75 DiCesare Frank P △
79 Bouchie Robert L
79 Carroll Harold R
81 Creutz Henry J
81 Dunlea Mabel I Mrs
83 Belot Arthur P △
83 Lindsey John B
84 Mahoney Signs △
85 Guest Gordon B
85 Grant Arthur T
85 Washington crosses

GERMANTOWN
South of Sea between Town River and Rock Island Cove

GERTRUDE AVENUE (G'town)
From 14 Chesley rd to Forbush av
Even left
1 Walsh Richard F ⓪
10 Gamache John D △
11 Rioux Henry C △ ⓪
11 Hayden Alton
15 Taylor Albert L △ ⓪

GILBERT STREET (SQ)
From west of Intervale to 44 Roberts
69 Wuori William A
75 DelGreco Rocco △ ⓪
77 DeGreco Constantino
78 Savoie Eli N △ ⓪
78A Bertoni Harold P
79 Durante Louis
80 Norton Edward H
81 Barcella Guido △
83 Brosseau Edward W △
85 Dwyer Helen Mrs
87 Canelli Joseph P
87 Lewin Dorothy △
89 Barry George J △
91 Angelini Nicholas
92 Ciardi Jennie M △ ⓪
94 Ciardi Joseph E △
94 Callahan William H
97 Balzarini Charles A △
98 Osborne Frank E △ ⓪
102 Giacamozzi Angela △ ⓪

GILMORE STREET (Wol)
From 929 Hancock to NYNH&H
Even left
8 Mayberger Caroline △
8 Woodward Doris E △
8 Marr Dorothy L Mrs △
8 Barrows Olean C Mrs △
10 McNamara John F △
10 Bavin Mary M
10 Thibault Roland G △
10 Gardner Robert G △
11 Tromba Esther C △ ⓪
15 Wickins Malcolm C △ ⓪
16 Condon Walter G △ ⓪
18 Smith Lester H △
19 Russell Elizabeth E Mrs △ ⓪
20 Campbell Laura V Mrs △ ⓪
21 Bissett Mary B Mrs △ ⓪
24 Timmins Donald I △
24 McMahon John G △
24 Bibeault Corinne Mrs (1)
24 Boutin Rene (2)
25 Dennehey Patrick J △ ⓪
28 McMahon John J △ ⓪
29 Hannan John △ ⓪
30 Houston Allan △
31 LeGrand Harold C △ ⓪
32 Collagan Josephine T △ ⓪
35 O'Brien John J △ ⓪
39 Hamor Eli Hu △ ⓪
40 Cannon John C △
42 McCormack Mary E △ ⓪

GILSON ROAD
From 17 Greenleaf south
Even left
2 Vacant
4 Vacant
6 Vacant
8 Vacant
11 MacPherson Alexander J △
14 Walsh Arthur K, rooms
14 Walsh Arthur K △ ⓪
15 Wickens Malcolm C △ ⓪
20 Johnson John M
22 Gilson Avah R △ ⓪
22 Linden ct begins
30 Salter Patricia Mrs
30 McDonald John M △
30 Vogel Harriet Mrs
30 MacNee James
30 Bullis Arnold △
30A Tilton Arthur L
32 Patten Marjorie Jane
32 Monte Josephine M Mrs

GLADSTONE STREET (Sqtm)
From 134 Bellevue rd to 91 Bay Side rd
Even left
3 Koperski Theodore
9 Leighton Leroy H △ ⓪
12 Vacant
16 Friberg John P ⓪
19 Cresswell William A △ ⓪
20 Nelson Gordon △ ⓪
24 Botana Albert E △ ⓪
25 Quinn Frederick A △ ⓪
26 Kislowski Charles G △ ⓪
31 Leavens William △ ⓪
30 Todd William C △ ⓪
34 Flaherty Richard W △ ⓪
35 Wherty Elmer L △ ⓪
39 Carey George L △ ⓪
40 Quinn Dorothy A Mrs △ ⓪
— Cross crosses
45 Page Daniel A
45 Page Russell W △ ⓪
46 Strout Lloyd V △ ⓪
50 Redmond Frank J △ ⓪
53 Sorenson Arthur, Jr △ ⓪
54 Young Frank S △
60 Edmonds William H
65 Kirby Chester T
69 Angyal Alice
70 Balch Raymond S △ ⓪

GLENDALE ROAD
From 19 Upland rd to 276 Whitwell Jct
Even left
— President's la crosses
15 Quinn John J △ ⓪
17 Clark George W △ ⓪
19 Stein Max △ ⓪
19 rear Quincy Tennis Club
21 Thayer Frederick P △ ⓪
23 Hauthaway John R △ ⓪
24 Monroe rd begins
25 Rapo Tuano F △ ⓪
27 Neighborhood Club △
28 Burkhardt John E △ ⓪
36 Vacant

IS THERE A TELEPHONE AT THE ADDRESS? A New Service in Your CITY DIRECTORY

Indicated by this symbol △ in the pink Street Guide

Glendale rd (continued)
42 Crowley Charles A △ ◎
42 Crowley Charles A, ins
50 Low Russell C △ ◎
57 Vacant
57 Vacant
60 Close Florence E △ ◎
63 Verdun Sol △ ◎
64 Donlin Thomas J △ ◎
67 Vacant
69 Higgins Thomas E ◎
71 Olinto John F ◎
72 Kramer Maurice H △ ◎
74 Moorehead Ralph W △
74 Knapton Alfred T △
75 Cutler Ida △ ◎
77 Wilbas Signa G
78 Pinkham Newell W △ ◎
79 Broderick Robert F
81 Coolen George W
82 Worcester Wayne J △ ◎
83 Rendle Albert E △
84 Bunker Darius W △ ◎
85 Anderson Johanna Mrs △ ◎
87 Mahoney John L △
89 Lundin Andrew E △
91 Wilbas Charles O △
94 Dunne Edward T
94 Salvucci Amilcare △ ◎
94 Delongo Charles B △
94 Miller Max △
— **Dimmock crosses**
97 Arsenault Benjamin C △
99 Carlson Alma Mrs △ ◎
101 O'Brien Joseph △
102 Duggan Thomas S △ ◎
103 Lofgren Elizabeth Mrs △
106 O'Dowd Mary E Mrs △ ◎
107 Folmsbee Floyd △
109 Parsons Archibald △ ◎
111 Erickson A William ◎
112 Vacant
113 Erickson Roy T △
114 Perrone Michael △ ◎
117 Barry David P △ ◎
119 Barry Joseph F
121 Flanagan William S △ ◎
122 Costello Charles R △
123 Caron Rose M Mrs △
124 Mannix John F
126 Hill Raymond △
127 Boysen Esther △
128 Lyons Lawrence W, Jr △ ◎
129 Mauer Henry △
130 Dugan W Howard △
131 Pitt Ralph T △ ◎
132 Magrini Robert B △ ◎
133 McWilliams Bruce R △ ◎
134 Crout Jennie Mrs △ ◎
135 McGraw Francis
137 Hendrickson Frances R
138 Roy George A △
138 Maxwell William E △
139 Bradbury Edith G Mrs
130 Ellison Carl B △
142 Ellis Luena B Mrs
144 Mayo Stanley W △
145 Harvey William
146 Gustafson Frank W △ ◎
148 MacKenzie John △
150 Alexander Gerald
150 Bedford ends
152 Lundgren Carl G △
154 Lundgren Nelsine Mrs ◎
156 Lundgren Bendix A △
158 Watts Enoch N △
160 Werme Frank V △ ◎
162A Petzolak Robert
162 Robertson Emily A Mrs △ ◎
164 Forsman John H
166 Wildridge James
168 Bertrand Richard P
170 Desmond Francis I △
172 Mattson Ragnar
174 Johnson Gustave A △
176 Bertrand Sarah H
180 Koegler Minnie Mrs △ ◎
182 Forsman John △ ◎
184 Vacant
186 Perry Edwin L
188 Shattuck Edward H
190 Vacant
192 Peterson Inga Mrs △ ◎

GLENVIEW ROAD
From 41 Broadway to 75 Chubbuck
10 Puzia Stanley M △ ◎
11 Grant Paul H △ ◎
16 Bertrand Wilburt J △ ◎
19 Russo Robert E △ ◎
20 Bruno Joseph J △ ◎
24 Sherman Royce F △ ◎
29 Ericson Roy E △ ◎

GLENWOOD WAY
From 62 Grafton to 331 Washington
Even left
2 Anzedei Domenic △ ◎
3 Cameron William A △ ◎
6 Boyd Harry T △ ◎
9 Hanratty Belle Mrs
9 Coldewy Francis S △ ◎
10 McCloskey Edward J △ ◎
14 Pinel Joseph W △ ◎
15 Falzone Samuel S ◎
15 Koury Nicholas N △
16 Quist Albina Mrs
17 Deady Joseph A △ ◎
18 Swanson Augustus
20 Rahaim Edle Mrs △

GLOVER AVENUE (ND)
From 370 Hancock to 126 Faxon rd
Even left
16 Wallace Delia B Mrs △ ◎
20 O'Donnell George
22 O'Donnell Herbert W △
23 Pierce begins
28 Fuller Elizabeth H Mrs △ ◎
30 Colliagan Edward H
31 Butts Ellen Mrs
33 Shea John F
35 Duperre Albert △
35 Hall John J △
36 Day John J △
37 Buote Joseph E △ ◎
37 Felton begins
38 Chetwynd Frances B △
40 Daley Lillian M Mrs
40 Marcil Josephine B
40 Barry Adeline I
40 Vacant
42 Vacant
43 Rougvie Francis W △
43 Doyle Edward △ ◎
46 Lent Walter D △ ◎
46 Estabrooks Russell △
46 Sweeney Richard T
47 Nestor John J △ ◎
48 Newbury av ends
49 Grace Edward P
49 Martel Selina Mrs △ ◎
51 Wilder Mabel Mrs △
51 Mary Ada Scott
52 Abbruzzese Albert V △ ◎
55 Jordan Margaret B Mrs (1)
55 Stobart Ann (2)
55 Jablonski William (3)
55 Bailey Ralph I (4) △
55 Bjorkman Carl H (5)
55 Deering John H (6) △
56 McCarthy James J
56 Birch ends
61 Ward Albert D △
61 Prendergast Catherine
61 Casey James J
61 Lints Willis M △
64 Mainhall Nelsie Mrs △ ◎
66 Gale Lillian M Mrs △
67 Joyce Martin (1)
67 Healey Daniel (2)
67 Benson Axel B (3)
67 Frisone John B (4)
67 Cortell Bernard (5) △ ◎
67 Kimball Francis J (6)
68 Campbell Douglas L △
69-71 Roseneath Apts
Van Wart John G (1)
Clair Frank L (2)
Elliott Catherine (3) △
O'Brien Chris J (4)
70 Gomes Hugh S △ ◎
Gomes Madeline Mrs
71 Roseneath Apts
71 Hamel Alma A (5) △
71 Clain Frank L (6) △
72 Ferro Frank △
73 Coleman James △ ◎
73 Healey Michael △
74 Coughlin Gerald G
74 Palma Joseph
76 Bisognano John P
78 Raffa Guy △ ◎
80 Dillon James
Vacant
81 LaValle Ernest △ ◎
83 Crotty Matthew J △ ◎
83 Fletcher Guy N
82 Zona Leo P
82A LeBaron Helen
85 Stanley Fred △
86 Kane John M
87 Coburn Kyle C
88 Mincone Louis △ ◎
89 Smith Elizabeth E Mrs
90 Renzetti Almerinda Mrs △ ◎
92 Renzetti Nicholas
93 Kennedy Walter I △ ◎
94 Gilmartin Thomas J △
96 Gilmartin James B △ ◎
98 Dennison Francis H △ ◎
100 Dennison Francis R △
102 Murphy Helen Mrs △
104 Donovan Edward J △ ◎
108 Sullivan John F
108 Vacant
108 Shanks John R
108 Silvia Ralph O
114 Whitelaw Adam T △
116 Riley John C
118 MacArthur Harold F △ ◎

GLYNN TERRACE
From 183 Elm east
Even right
1 Trubiano Francis A
3 Molinaro Peter
5 Pica Louis △
7 Swain Anna C Mrs
9 Cohen Hyman I △ ◎
10 Newcomb Luvenia C Mrs
Martin Mildred
11 Magnarelli Romiao △
15 Angelini John △ ◎
17 Ciardelli Albert E △
20 Draicchio Michael △ ◎
21 MacLean William G △ ◎
22 Binns Lloyd A △ ◎
24 Pearlin Samuel △ ◎

GODDARD STREET
From 34 Federal av to 21 Verchild
Even left
4 Novelli Gemma △
6 Smith Oliver C △
8 Salvaggi Richard
8 Vacant
10 Doran William, Jr
10A Parodi Almo A △
12 Horriaan John A
12B Bossardt Ruth L Mrs △
12 Volpini Emilio F △ ◎
14 Nix Alvin C △ ◎
16 Robertson Mary H Mrs △
19 LaLame Ettore
19 Anitabile Patsy E
20 Burns John D △
21 Pena Cesario △ ◎
22 Stoddard Robert C △ ◎
23 Kennedy Mary T Mrs △ ◎

Goddard (continued)
26 Lindewall Erick K △ ⓪
29 Biagini Richard S △
29 Anastasi Arthur F
29 Smith Lucy A Mrs △
35 Vacant
37 Vacant
— **Independence av crosses**
58 Westland Mary Mrs △ ⓪
60 Iacobucci Joseph △ ⓪
63 Luciano Frank S △ ⓪
64 Ferguson Lawrence D △ ⓪
67 Prentiss Harland A △
68 Ferguson Francis A △
68 Ferguson Frank A △ ⓪
69 English Kenneth G △
69 Mundie J Edward △ ⓪
72 Faircloth Jean △ ⓪
73 Bussiere Gustave △
78 Biganess Lora L △ ⓪
78 Griffin John P △
81 Marr Henrietta E Mrs △ ⓪
82 MacCauley Agnes L Mrs △ ⓪
83 Smart Alex B △ ⓪
83 Mitchell Jean Mrs △
87 Coburn Kyle △
88 Gelotte Anna L △ ⓪
89 Buchanan John G △
89 Banis Anthony J △
89 Banis Anthony J, range burners
91 Erwin Joseph H
93 Coletti Eraclio △ ⓪
94 Vacant
94 Mullaney Robert A △
97 Gilchrist James W △ ⓪
98 Dunbar Albert E △
99 Vacant
100 Beguerie William J △ ⓪
105 Margues Richard D △
107 Manning Lillian R Mrs △
107 LaPointe Richard P

GORDON STREET (WQ)
From 318 Granite to 359 Water
Even left
1 Baker Russell W △ ⓪
1 Baker Russell W, painter cont △
11 Salvadore Arnold M △
12 John Hancock School △
13 DeNicola Luigi △ ⓪
23 McKinnon Alexander R △
25 Gordon John M △ ⓪

GORDON STREET (ND)
From dead end to 170 Billings rd
Even left
2 Daly Daniel J, Sr △
2 Greene Arthur T △ ⓪
4 Swett John E △ ⓪
4 Ingstrup Axel H △ ⓪
8 Cashman John B △
8 Vaccaro O
10 Wilson Edward B △
10 Lynch James P △
14 Moriarty Daniel J △ ⓪
14 Maki Karl T
16 Hermistone John C S △ ⓪
20 Lorman E A ⓪
24 Watt Lawrence L △ ⓪
28 Smith Lawrence J △ ⓪
28 Koch Paul A △ ⓪
30 Morrison Ralph △ ⓪
30 Hayden Lowell △ ⓪
34 Bligh James F △
34 Buttlar Edward △ ⓪
34 Pinkham Arthur L △ ⓪
34 Mullane Daniel P △
36 Rubbo Sebastian M
36 Cleary Olga F Mrs
36 Ryan Dorothy L Mrs △
36 Nota Jacob R
36 Stapleton Stephen J △
40 James Arthur P △
42 Rourke Herbert F

GOTHLAND STREET
From 30 Delorf east
Even left
2 Crooker Walter
2 Hill Frank P △
3 McPherson James E
3 Swanson Roy
5 Ladd Nathaniel H
5 Frey Lewis M
7 Donlin James
7 Halligan Henrietta Mrs
8 Fleischer John △ ⓪
10 Breen Charles ⓪
11 Grant William L △
12 Ross Elton J △
14 Barritt Russell O △ ⓪
15 Johnson Edith E △ ⓪
18 Lundquist Knute J
18 Allen Charles B △ ⓪
24 Bonsey Carolyn C △ ⓪
25 Hultin Oscar H △ ⓪
25 Hultin Victor F ⓪

GOULD STREET (Wol)
From 141 Beach to 30 E Elm av
Even left
7 Drew Deborah Mrs △
9 Banks Duncan J △ ⓪
11 Irwin Arthur H, Jr △ ⓪
12 Bromfield begins
25 Hohmann Paul J △ ⓪
— **Davis crosses**
— **W Elm crosses**
62 Deware Robert M △
65 Angell Wesley G △ ⓪
66 Snow William Rev △

GOVERNORS ROAD (WQ)
(Private Way)
From Milton line to Grove
Even left
225 Sheehan Richard W △ ⓪
236 Mahn Robert C △ ⓪
— **Upton crosses**

GRACE ROAD
From 228 Palmer southerly listed as far as 228 Palmer
Even left
3 Foley Robert B △ ⓪
11 Baker Robert O △ ⓪
15 Daley Owen P
19 Aylward Matthew, Jr △ ⓪
20 Shipley Roy E △ ⓪
24 Dacey William E ⓪
28 Steinke William E △ ⓪
31 Murphy Frederick R △ ⓪
36 Richards John △ ⓪

GRAFTON STREET
From 90 Main to 46 Mass av
Even left
14 Baldi John E △
14 Carosi Alfonso △ ⓪
14 Carosi Alfred △
15 Sandlovitz Celia B Mrs △ ⓪
17 Gossman Elliott
19 DiTullio Donato △
21 Segal Paul B
21 Paul B Segal Enterprisee, glass and mirrors
26 Pinzari Angelo J △
28 Pinzari Antonio ⓪
33 Beth Israel Synagogue
35 Lancaster crosses
45 Needel Morris △
45½ Laiosa Jerry F △
47 Davidson John △
47½ Boczar Stanley F
48 Erna Girclama △ ⓪
49 Wilson Robert H
49½ Tempesta Olindo J △
51 Paquette Wilmer L △
51½ Primavera Rudolph R
55 May Joseph F
55½ Giglio Joseph M △
57 Madden William J △
57½ Marinelli Venanzio △
59 Bullard John R △
59½ Norris George J
61 Lally Harry
61½ Taylor Charles H △
62 Glenwood way begins
63 Giannotti Ettore
63½ Pizzelli Dino △
65 Hensley Grover A
65½ Gautrieau Edward D

GRAHAM STREET
From 37 Edison park to Southern Artery
Even left
— **Edison crosses**
30 Forsythe Major W △ ⓪
31 Buccello Guido △ ⓪
35 Hvland Lawrence B △ ⓪
40 Thompson begins
41 Ferguson William J △ ⓪
48 Dorley Annie L Mrs △ ⓪
48 Martell Albert F △
52 Dolan Vincent J △
52 Celidonio Ernest P △ ⓪
— **River crosses**
65 Avery Elizabeth J Mrs △ ⓪
66 Shackford Hobart W △ ⓪
74 Black Donald P △ ⓪
79 Abbey rd ends
80 Redmond Russell △ ⓪
— **Southern Artery crosses**

GRAHAM TERRACE
From 10 Stewart west
Odd right
3 Quinn Harry A △ ⓪
5 Wallace George L
7 Clancy James B △ ⓪
15 Della Barba Arthur

GRAND VIEW AVENUE (Wol)
From 100 Beale to 27 S Central av
1 LeBeau Irving D
9 Park begins
10 Newell J Scott
10 Rugg Floyd W
10 Parsons Rolland W
10 Garesh John W
10 Tikasingh Elishas
18 Grand View Apts
18 Ker Mary Mrs (1) △
18 Hayes Grace G (2)
18 Curran Belle P Mrs (3)
18 Vacant (4)
18 Gorman Walter F (5)
18 Moe Dorothy M (6) △
18 Falconer Edith M (7)
30 Vacant
32 Vacant
34 Shue William A △ ⓪
39 Stennes Esther M △
39 Meehan Richard A △ ⓪
39 Flint Anna M △
39 Gudnundsson Thor
40 Seitz Henry H △ ⓪
41 Hartnett Frank P △
41 Smith Jordan
45 Mann Maude C Mrs △ ⓪
45 Chase Miriam
45 Marion begins
48 Merrill Ralph
48 Gloster Donald J △
48 Pendleton Edmund P △
48 Adams Frederick △
54 Segnini Guilio
60 Vacant
60 Stern David
60 Gethin Michael
63 Gove Bernard W △ ⓪
63 McNiff James T △
64 Lendman Ethel Mrs △ ⓪
67 Aslund Agnes J Mrs △ ⓪
68 Clifford Timothy J
68 Vacant
69 Grimes Eugene J △
70 Hogan Harry V △ ⓪
— **Lincoln crosses**
80 Barnaby Albert E △
80 Tower Clarence L △
83 Hanly Albert G △
83 House Olida Mrs △
83 Kingsland Robert
85 Woods James W △
86 Soule Lawrence W △ ⓪
87 Bullock Edward C △ ⓪
93 Wrigley Walter △ ⓪
94 Alden E Gertrude Mrs △
102 Nickerson N Gorham △ ⓪
102 Ramsdell Clara M △
102 Campbell Mary C Mrs △
103 Denissen William A △ ⓪
109 Blackwell Lawrence F △ ⓪
114 Colburn Wellen H △ ⓪
115 Anderson Warren T △ ⓪
— **Warren av crosses**
126 Stewart William M △ ⓪
129 Storrs John D △ ⓪
133 Breen Helena Mrs △ ⓪
134 Kauffman Elmer H △ ⓪

Grand View av (Wol) (continued)
137 Skidmore Cecilia D △ ⓪
138A Vacant
138B Monroe Loring C △ ⓪
140 Bowerman George H
140 Grand View ter begins
144 Taylor L William △ ⓪
145 Marston Frank A △ ⓪
150 Chase Elizabeth A Mrs △ ⓪
150 Hinckley Ada F
150 McAdams Alice
151 King Walter F △ ⓪
154 Streiferd Fritz △ ⓪
159 Butterfield Laura M Mrs △
160 Marr Percivale △ ⓪
161 Cashin LaRoy E △
161 Fowler Lew △
161 Hodgdon Ethel M △
163 Fowler Raymond L △ ⓪
164 Gilligan Robert J Mrs △ ⓪

GRAND VIEW TERRACE (Wol)
From 140 Grand View av west
3 Hourin David P △ ⓪
4 Weston Richard △

GRANGER STREET (Wol)
From 235 N Central av to 196 Milton
Even left
9 Vacant
10 Howe Josephine M Mrs △ ⓪
11 Kenney Joseph V △ ⓪
15 Carroll Joseph P △ ⓪
17 Wilson Everett C △ ⓪
18 Curry William A △ ⓪
— Everett crosses
36 Palmer Frank J △ ⓪
— Norfolk crosses
55 Oslin William H △ ⓪
65 Manning Mark D △
— Pine crosses
81 Cleaves William S △ ⓪
82 Ramacorti Vivian △
82 Vacant
82 Walker J Fred △ ⓪
82 Walker J Fred, furniture moving
82 Williams Virginia M △
86 Smith Herman △
86 Flanagan James E △
86 Boland Chester A △
86 Meunier Alphonse A △
87 Xidea Micha △ ⓪
91 Lemon Eugenia M △ ⓪
— Harvard crosses
108 Glover James M △ ⓪
111 Reddy Thomas N △ ⓪
112 Sullivan George E △ ⓪
115 Perkins Lester S △ ⓪
116 Stone Charles H △ ⓪
119 Piermont ends
120 Corbett Lena M Mrs △ ⓪
125 Josselyn P Edward △ ⓪
129 Hahn William H, Jr △ ⓪
130 Hirtle Dan M △ ⓪
138 McTear Carroll K △ ⓪
139 Albany ends
142 Ferris George W, painter
142 Ferris William G △ ⓪
142 Ferris William G, painter
143 Vacant
146 Dawes William R △ ⓪
147 Sargent Eliot △ ⓪
150 Bizzozero Angelo P △ ⓪
151 Lorimer Linus J △ ⓪
151 Lorimer Linus J, statistician
154 Ellsworth Harry L △ ⓪
160 Grohe Delbert A △ ⓪

GRANITE PLACE
From 1375 Hancock

GRANITE STREET
From 1399 Hancock to 154 Centre
Even left
1 Joseph C O'Connor Insurance Agency (2)
1 Vacant (3)
1 Bondified Systems Inc (4)
1 Granite Street Block
1 Vacant (1)
1 Sullivan Joseph E, dentist (6) △
1 Park Ave Beauty Salon (7) △
1 Personal Finance Co (9-11) △
3 Jay's Army & Navy
4 Quincy Music Shop, storage
5 Ericson, hardware △
6 Angelo's Barber Shop
7 Singer Sewing Machine Co △
10 Stork Time Inc △
9 Eaton's Factory Shoe Store
11 An-Ida Corset Shop
12 Veteran's Cab of Quincy & W Quincy Inc △
13-15 First Nat Stores Inc △
16-24 Municipal Auto Park
21 Granite Street Beauty Shop △
23 George's Shoe Repair
24 Parking Way begins
25 Mercurio Philip J, barber
27 Carol Ann Dairy Bar
— NYNH&H crosses
29 Vacant
29 Vacant
31 Upland rd ends
40 Milchen Furniture Mart △
42 Milchen Furniture Storage △
45 Benoit Edward J △
45 Presidents la ends
51-53 Hancock Grille Inc △
51 Charlie's Steak House
55 Sam The Shoe Rebuilder
56 NYNH&H freight house △
57 Bill's Barber Shop
57A Yee Lew H, laundry
57A Yee Lew H
59-61-63 Cooper Cleansers △
65 Whitwell ends
65 Coleman Service Station
68 Ferguson Willis T △
70 Allison Howard B
82 Parry Percy
87 McPhee Dorothy Mrs
87 Norris Joseph
87 McPherson Minnie Mrs
87 Dwyer John R
92 Targeson Veda
99 Peterson George H, plumber △
100 Farnham Abbie E Mrs △
101 Milliken James B (1)
101 Talbot Harry J (2)
101 Belasca Joseph W (3)
102 Brown Ellen
105 Richards Thomas L △ ⓪
107 Janes Nellie △
107 Hardwick ter begins
108 Vacant
110 Vacant
112 Morse Goodwin
114 O'Neill Robert
114 Morse Gertrude Mrs
116 Vacant
118 Braunwald Hans
123 Scotch Pond pl begins
130 Grossman L Sons, Inc △
133 Grossman L Sons Inc, building supplies
138 French Eli G △
139 Quincy Patriot Ledger Garage
142 Quincy Auction Galleries
150 Salvation Army of Mass Inc △ ⓪
150 Hulteen William A Lt △
150 rear Kincaide Storage Warehouse Inc
154-156 Craig Apts The
154 Carlson Walter G △
154 Carlson Conrad H
156 Davey Ernest L
156 Marchetti Maria Mrs
157 Parker begins
158 Frederickson Fred J △
158 Sampson Robert N △
160 Burke James E
160 Erickson Arvo
162 Ryan Charles M △
162 Staples Harold E △
164 Ross Wendell A △
164 DeCelle Josephine Mrs
165 Nelson Ida M Mrs △ ⓪
166 Freese Robert L Rev
166 Fort begins
167 Anderson August T △
171 Sharpe Theodore G △
173 Anderson Edward A △
174 Taylor Thatcher D △
175 Anderson Warren A
176 Kirby John
179 Vacant
181 Buckley James D
181 Brunstrom Arthur S △
192 Vacant warehouse
201 Salem Lutheran Church △
207 Howes Walter F
209 Daly Maurice H
209 Savonen David △ ⓪
215 Schwinn Helen M △
216 School ends
216 Stranberg Henry H △ ⓪
216 Stranberg Russell C
217 Bettuch Mary T Mrs △
217 Prada Robert E
218 Vacant
218 Kelcourse Russell L △ ⓪
222 Marchetti Christopher
222 McDonnell Laura J Mrs
224 Johnson Gunnar N
226 Cape Transport
228 Lindblom Albert L
228 Bodnar Nicholas
227 Wong June △
230 Vacant
230 Neal Alfred A
230 Vacant
232 Vacant
235 Shura Stanley △ ⓪
235 Shura Stanley, window cleaning
236 Vacant
236 Vacant
237 Burke Isabelle E Mrs
237 Packard's la begins
239 Wirta Henry E
239 Vacant
242 Savonen Adiel
243 Quarry begins
250 Lacerenzo Mary Mrs △ ⓪
253 Pietila Paul O
253 Johnson John W
257 Vacant
257 Moe Joseph E △
257 Vacant
259 Gauthier Elzear E △
260 Hughes Samuel △ ⓪
261 rear Hudson Clarence
262 rear Hughes Ellis
263 Salvaggi Augustino △ ⓪
265 Rogers Timely Printing Service △
266 DiCesare Frank △
266 Tortorelli Katherine Mrs △ ⓪
266 McLaughlin Clyde
267 Smith Frederick T
270 Davis Eleanor M Mrs
270 Walorz Joseph H △
272 Carvathan Gilbert C
272A Archer Harold S
274 Luciano Anthony
274A Ellis Robert L
274B Hearn Richard
276 Pantano Domenic
278 Pantano Richard D △
278 Wynn Thomas V
278A Pantano Rose Mrs
279 Hamlin Annie M Mrs △ ⓪
280 Marinilli Maria Mrs
280 Gillis Emma J Mrs △
280A Walsh Philip C △
280A Stracco Enrico W
282 Warmington Frederick R △
284 Gabarce Harold A
284 Preziaso Guiseppe
286 King James H △ ⓪
288 Wilkinson Henry
289 Murphy John V
291 Murphy Michael B △ ⓪
297 Salmi Neil △
298 DelVecchio Antonio △
298 Burgess Thomas F △
298 Colarusso Patsy
299 Daigle Aino Mrs
301 Johnson Minnie M Mrs △ ⓪
304 Shepard Fred G △ ⓪
307 Petriello Peter △ ⓪
313 Clark Marion B △ ⓪
313 Kidder ends
318 Gordon begins
318 Farrell Catherine T Mrs △
318 Gilbert Harold W
320 Gregory Samuel
320 Vacant
321 Leviour John

Granite (continued)
324 Porter Josephine Mrs
324 Baker Warren D
324 Baker Warren D, painter
324 Baker Walter, painter
325 Gosselin Charles K
325 Ceriani Robert
326 Baker Walter D
326 Assmus Philip C
330 Spencer Gretchen Mrs
330 Bird Francis
332 Vacant
332 Deady Robert W
333 Johnson Frank E
333 Frazier Mary H Mrs
333 Holma Waldo M
334 Milks Martha J Mrs
335 Chiminiello Michael F
335 Perette Arthur J △
335 Henrikson Kenneth F
336 Filipow John A
338 Bollen J James △ ◎
340 Granite Sheet Metal Co △
341 rear Vacant
341 Acciavatti Medio M △ ◎
342 Smith Albert W △ ◎
343 DeAngelo V James △
344 Kusser Edward E △
345 Honkonen Arvo V △
346 Casellini Nina B Mrs
347 Fransen John △ ◎
348 Coughlin John J
349 McNeil John
350 Smith Pauline M Mrs △ ◎
351 Griffin Joseph P
351 Clare William B △ ◎
352 MacDougall Katherine P Mrs △ ◎
352 Gerrior Theodore V △
356 Larson Carl E
356 Vacant
357 Nikander Antti ◎
357 Frazier A Chester
357 MacMillan Robert
362 Jokinen Victor O △ ◎
363 Johnson Axel T △ ◎
363 Johnson Axel T, painter
363 Sharp Martin B
367 Tantillo and Co, cleansers and dyers △
367 Vacant
367 Harding Stanley L △
368 Sterritt Nina J Mrs
369 Greenquist John J
371 Salorio's Market △
372 Tereski Aino Mrs, dry goods △
372 McHugh Arthur B
372 Kobe Aaron
372 Mocatti Leo
372 Water ends
373 Gomez Celestino △ ◎
373 Carabelli Victorio
373 Osgood Carleton G, dentist △
375 Granite Beverage Co Inc △
375 Garfield ends
375 Copeland begins
— Thomas D King sq crosses
380 United Co-op Society, grocer △
385 Vacant
387 White's Fish and Chips
388 Rich Harry A Rev
388 Granite Nazarene Chapel
390 Heikkinen John, baths △
390 Finnish Baths
390 Heikkinen John △ ◎
391 Bonatti Brenno △
392 Carlson John
393 Davidson Jacob
393 Chellberg Harry △
394 Carlson Emil N △ ◎
394 Carlson Emil N, painter
397 Town Hill begins
400 Vacant
403 Vendret Ada G Mrs △ ◎
412 Paakonen V Russell
415 Crawford Philip D △ ◎
416 Lark begins
418 Honkonen Victor J △
419 Morgan Walter L △ ◎
420 Hanhisalo C Eric △ ◎
421 Vacant
421 Wood Fred W △
422 MacPherson William W △
423 Lizzi Fred B △
424 Von Berg James A ◎
425 Boyle John, Jr △
429 Roffo Cesidio △ ◎
430 Fiske Charles E △
432 Vacant
432 Virta Daniel
432½ Williams William J
441 Gray Ruth Mrs
441 Montello Joseph
443 Callahan Robert J
444 South Junior High School △
445 Karhu Hilma B Mrs △ ◎
451 Jarvelin Edward E △ ◎
455 Montgomery Everett L △
456 Thomas Francis △
457 William Frederick J C △ ◎
458 Scanlon Thomas J △

GRANT PLACE
From 247 Washington south
Even left
10 Twyman Edward J △ ◎
11 Avery Gordon G △ ◎

GRANVILLE STREET
From 46 Spear north
5 Swadel Jemima Mrs △
7 Oriola Salvatore
15 Curtis Lewis N, Jr △
15 Hunt Leila P
20 Jones Frank
22 Blok Jacob A △

GREEN LANE (Sqtm)
From 280 Bellevue rd to Quincy Bay
Even left
1 Kunz Rudolph △ ◎
8 Uppling Joseph L △ ◎
10 Dufresne Ernest D △ ◎
15 Dixon George W △ ◎
20 Cook Roman △ ◎

GREENE STREET (Wol)
From 27 Elm av to Meadowbrook rd
Even left
11 Naumann Lester L △ ◎
12 Lindholm Anna Mrs △ ◎
15 Smith Esther M
16 Hall Eldon C ◎
17 DeLorme Edward C △ ◎
18 Vacant
18 Vacant
19 Jenks Charles W, Jr △ ◎
20 Patterson Richard K △ ◎
23 Osborne George R △ ◎
24 Reid Charles A △ ◎
27 Williams William T △ ◎
28 Parrish Mary M Mrs △ ◎
31 Morrill F Lester
31 Meade William H, Jr △ ◎
32 Hunt Lewis I △ ◎
35 Black Robert J △ ◎
36 Brown Lawrence E △ ◎
39 Leary James F △ ◎
40 Pataizi John △ ◎
43 Anderson George O △
44 Hunt Martin E △ ◎
47 Beam John A △ ◎
48 Henderson Alfred H △ ◎
— Waterton av crosses
60 Hagg begins
75 O'Brien Robert C △ ◎
78 Cole Evelyn H △ ◎
79 DiStefano Giacomo
79 Marchi Hugo △ ◎
82 Parsons Leon L △ ◎
83 Magnusson Joseph △ ◎
86 Shore Isadore H △
86 Luther Joseph S △ ◎
94 Liuzzi Louis △
— Fenno crosses
105 DeWitt Justus O △ ◎
109 Grace James △ ◎
110 Sheriff William J △ ◎
111 Anderson Axel E △ ◎
114 Parker Albert D △ ◎
116 Hetherington Grace F Mrs △ ◎
117 Morrison William D △ ◎
121 Sullivan Paul N △ ◎
122 Leake John S △ ◎
126 Williams Dwight H △ ◎
127 Emens Frank F △ ◎
129 Bohannan Frederick G △
133 Hoff Mathias △
133 Morrill Frederick L △ ◎
137 Sheehan Francis J △ ◎
139 Knowles Richard A △ ◎

GREENLEAF PLACE
From 887 Hancock to NYNH&H
Even left
Raymond Albert △ ◎
32 Starr Catherine Mrs
32 Haff Arthur L △
32 Cormack Mary A △ ◎
32 Atwood Roy △
32 Wilson W Floyd △
34 Greenhalgh Robert
38 Park John F N △ ◎
42 Phillips A F Inc, paper dealers
44 Phillips Bertha A
47 Old Colony av ends

GREENLEAF STREET
From 1092 Hancock to 295 Southern Artery
Even left
12 Sweeney Mary H △ ◎
12 McNulty Gertrude E Mrs △ ◎
12 Ewing Marie H Mrs, nurse
12 Means Florence Mrs
12 McMenemy Isabelle
12 Pike Winifred Mrs
17 Greenleaf The Apts
17 Kenn Russell N △
17 Coldewy George E (1) △
17 O'Meara Jeremiah J △
17 Condon Hessey A (3) △
17 Casperson Katherine Mrs (4) △
17 Della-Lucca Dorothy A (5) △
17 Keevey William M (6) △
17 Vacant (7)
17 Waring Ruth (8) △
17 Williams William E (9) △
17 Thomson Nellie E (10) △
17 Cameron Maude A Mrs (11)
17 Shea Mary E (12) △
17 Clark Ruth (12A)
17 Welch Caroline (14) △
17 East Charles (15) △
17 Hanson Fremond F (16) △
17 Van Riper Albert (17) △
17 Devine Dorothy D (18) △
17 Riley Murtie J (19)
17 Lyons Maurice A (20) △
17 Snaith Alma M (21)
17 Mosher J Hugh (22) △
17 Devine Dorothy D (23) △
17 Wing Edna (24)
17 Sandersn William △
19 Gilson rd begins
20 First Church of Christ Scientist △
25 Vacant
25 Vacant
25 Vacant
25A Vacant
29 Hollidge Enid T △
32 Chapman Richard B △
32 Vacant
32 Vacant
35 Sawyer Louis △ ◎
35 Stockdale Charles L △
35 Chick Elizabeth Mrs
38 Steele John
38 Buckley Gertrude M Mrs
38 McPherson Duncan
38 Furtado Rose M △
38 Mirchand Christine
38 Mellen James △
39 Jones Maude Mrs △ ◎
41 Conant George L △
44 Bove Brigida Mrs △ ◎
45 Zibel Nathan △ ◎
45 Woodward av begins
52 Reardon John J △ ◎
53 Baino Oreste V △
53 Cutler Ida Mrs △
53 Griffin Mary E
53 Higgins Eleanor C Mrs
58 Costanza Frederick P, phys △
58 Costanza Frederick P
59 Hathaway A Homer △
59 Sneider Glenna M Mrs (2) △
59 Colleti Noel △
59 Drinan Kenneth △

Greenleaf (continued)
59 Danielson George A, painter (7) △
59 Danielson George A (7) △
59 Watson Phyllis (5)
59 Murphy Charles (6)
59 Sherman Carrie W Mrs (3) △
65 McAllister Joseph (1)
65 Dillon Honora M Mrs (2)
65 Hathaway Helen E (3) △
65 Sproul Robert (4)
65 Shaulb Frank (5)
65 Baron Gwendolyn (6) △
65 Hutchins John L (7) △
65 Ellis Nathaniel A (8) △
66 Ash Richard M, physician △
Ash Richard M △ ⓪
69 McGinty John E △ ⓪
69 McGinty John E, physician
74 Reardon Daniel B △ ⓪
75 Mackay John D △ ⓪
— **Putnam crosses**
83 Bishop Helena M Mrs △ ⓪
86 Van Dalla Nursing Home △
86 Barnett Marion Mrs △
87 Edwards William C, real est △
87 Edwards William C △ ⓪
94 Cooke Sarah J Mrs, private home △
94 Cooke Sarah J Mrs △
94 Beckwith Alice Mrs
95 Edgemere rd ends
96 Pace James △
96 Schniederhan Robert △
96 Kaveny James
96 Libby Harry C △
100 Johnson Hilma Mrs △ ⓪
100 Martin Aldrick B △
100 McIntosh Elizabeth Mrs
103 Abele Edna C Mrs △ ⓪
106 Brown Harry G △ ⓪
106 Van Buskirk Florence △
106 Carroll Joseph
111 Geehr Edward C △ ⓪
115 Faegerlund Kastaa W
118 Vacant
118 McGrath Anthony △ ⓪
119 Mandigo Elizabeth Mrs △ ⓪
124 Fagerlund Elmer △ ⓪
125 Walker Malcolm C △ ⓪
128 Ericson Carl H △ ⓪

GREENVIEW STREET
From dead end to 645 Adams
1 Minnar Peter L △ ⓪
4 Warmington Harold C △
6 Cotter Thomas V △ ⓪
7 Mullarkey Margaret T
7 Powers Mary B △ ⓪
11 Kelley Gerard E △ ⓪
12 Thombs Michael S
14 Backman Carl P △ ⓪
15 Barrie Raymond L △ ⓪
18 Killion Joseph H △ ⓪
19 Sullivan James F △ ⓪
22 Wilson William J △ ⓪
23 Leonard Thomas A △ ⓪
23 Leonard Window Cleaning Co △
26 McDonald Francis X △ ⓪
27 Quinn Edna S Mrs △ ⓪
30 Kelly John W △ ⓪
31 Walsh John W △ ⓪
34 Saville Clark △ ⓪
35 Shea Dennis F △ ⓪
38 Wylie W Edgar △ ⓪
39 Vacant

GREENWOOD AVENUE (WQ)
From 71 Rogers
20 Morse William B △
20 Ellis Helen I Mrs △
20 Savoie Robert V
20 Calderoni Remo J
16 Stanton Patrick J △ ⓪

GREENWOOD AVENUE (Wol)
From 44 Woodbine to 49 Beale
Even left
3 Woods James J △
5 Mulaney Leo F △
5 Duffy Michael
7 Ohlsoon William
7 Barron William F △
8 Fallon Thomas E △
8 Donohue James
8 Cutler Edmund H △
8 Nelson Harold J △
10 Otis Kenneth △
11 Clark Matthew L △ ⓪
12 Hutt Alden B △ ⓪
15 Duffy Thomas
19 Quincy Marine Exchange
20 Ellis Helen I Mrs
21 Bay State Machine Works △
22 Knowles Richard △
23-25 Karl's Auto Body Repair Co Inc △ ⓪
24 Lynds Walter A △ ⓪
26 Quincy Council of Camp Fire Girls Inc
28 Andy's Fix-it Shop △
30 Pete's Refrigeration Service △
McReady Mary L (1)
32 McCrillis Mary L (1)
Joyce Thomas E, Jr (2)
Vacant (3)
Leverone Gertrude (4)
Cole Doris S (5) △
O'Connor James E (6) △
Reid Greta M (7) △
Vacant (8)
Boutillier Leslie A (9)
Morse Lloyd W (10)
Malloy Laurence A (11)
Mackay Herbert S (12)
Leonard Francis H (14) △
Field Helen (15) △
Villbee Rachael (16)
Sanderson Robert F (17) △
32 Sandison Thomas (17) △
Barker Edmund A (18)
Bernier Ella V (19)
McCarthy Catherine Mrs (20)
Morrill Anna Mrs (21)
Eliot Ida Mae Mrs (22)
Walker Apts The
40 Beale crosses

GRENWOLD ROAD
From 315 Adams to Dewson rd
Even left
1 Grahn Albert L △ ⓪
11 Carlson Hilding N △ ⓪
18 Barry Richard J, Jr △ ⓪
21 Aldrich Harold J △ ⓪
31 Anderson George L △ ⓪
36 Vacant
41 Cutler Sidney R △ ⓪
51 Wickens Charles H △ ⓪
52 Broudy Harold
61 Falcione Etto
62 Lafgren Rudolph A △ ⓪
71 Libertine Steven R △

GREYSTONE STREET (WQ)
From 70 Station east
Even left
8 Seckinger William G
8 Herman William A △ ⓪
11 Maki Gustav △
13 Norling Walter F △ ⓪
14 Carnali Theresa Mrs
14 Fontant Mario △ ⓪
15 Norling Walter F
17 DeLotto Adone ⓪
17 Bonomi Joseph △
19 MacLeod John D
20 Vacant
21 Quintiliani Pompeo
22 McGowan Charles
23 DiPietro John △
24 Maki Richard
25 Mattie James, Jr △
26 Blanchard Raymond O △
27 Volpe John, Jr

GRIDLEY STREET (WQ)
From Milton line byd Argonne to Ferriter
— **Argonne crosses**
House under construction
26 Ulchak Joseph F △ ⓪
32 Graham Joseph W △ ⓪
55 Seminara Joseph C △ ⓪
56 Hillier Joseph F △ ⓪
60 White John C △
64 Maist Joseph R △ ⓪
65 Bowering A Stanley △
72 Doherty Philip T △
76 Roche Thomas A △ ⓪
77 Campbell George E △ ⓪
82 Fowler William H
90 Rolfs Charles L △ ⓪
91 Turnberg Carl J △ ⓪
95 Patterson Barton P △ ⓪
95 Patterson Barton P, painter △
98 Connor Eugene J △ ⓪
100 Macchi Angelo
101 McClennan Richard L △ ⓪
101 Ellen's Beauty Salon
104 Lyons Frank J
104 Shannon Maurice F △ ⓪
109 Phillips Edgar H △ ⓪
112 Flaherty Joseph P △
114 Wilkie Perez W
115 Lindquist Andrew T △
120 Folan Michael J △ ⓪
123 Pelton Robert T △ ⓪
— **Emerald ends**

GROGAN AVENUE (WQ)
From 13 Jenness to Furnace Brook pkwy
Even left
1 Slattery Leo M △ ⓪
9 Desmond Joseph S △ ⓪
12 Parker Edna M △ ⓪
15 Grafton Edmund C △ ⓪
16 Southwell LeRoy H ⓪
18 Fitzmaurice Thomas L △
19 Siebert Harry O △ ⓪
23 Kelly Joseph F △ ⓪
24 Donahue John J △ ⓪
27 Karlstrom Thure △ ⓪
32 Grogan Nora A Mrs △ ⓪
33 Beaudry Alphonse J △ ⓪
37 Saville Elizabeth F Mrs △ ⓪
42 Alyta Algrid M △ ⓪
48 Quarry crosses
54 Cherubini Robert F △ ⓪
62 Solot Samuel B △ ⓪
65 Mullen Joseph F △ ⓪
66 Rogers Francis W △ ⓪
72 Williams Edward M △ ⓪
76 Blinderman Sidney A △ ⓪
80 Francis Floyd F △ ⓪

GROSSMAN STREET (SQ)
From 388 Water south
Even left
9 Vacant
10 Tribou Stanley △ ⓪
11 Kleimola Karl A △
12 DiPerri Louis
13 Costa Anthony P △
14 Oritz Michael △
14 Simon Hilda Mrs
15½ Laitinen Aldina Mrs ⓪
15 Keefe Edward J △
17 Franzi Milo J △
18 Fabrizio Hugo P △
19 Kennedy Edward F ⓪
20 Abiatti Alfred J △ ⓪
21 Nigro Francis A △ ⓪
22 Gomez Manuel G △ ⓪
23 Barry Francis J △
24 Belmont Anthony J △
25 Arronte Rupert J △ ⓪
26 Doyle Leo J △
27 Breagy Fred J △
27 Lark ends
28 Mezzetti Frank, Jr △
30 DiBona Dominic △ ⓪
32 Cedrone Margaret Mrs △
33 Colonial Crafts
33 Mantineo Andrew A △
34 Kavanaugh Harold A △ ⓪
38 Turner Paul R, Jr
38 Walsh Giddion
40 Ricciardi Victor △
40 Bastarache Ernest △
41 McDonald Sydney A △
42 Wainionpaa John △ ⓪
43 Huhtala Jennie Z Mrs △ ⓪
44 Niemi Oscar
45 Weinberg Benjamin △ ⓪
45 Zanoni Adam J △ ⓪
47 Taylor Alexander △

GROTON STREET (Mont)
From 280 Wilson av south

GROVE STREET (WQ)
From 153 Bryant av to Forest av
Even left
8 Vacant
10 Corcoran William J △ ◎
15 Flaherty Joseph F △ ◎
— Lowell begins
16 Corcoran William C △
22 DeJulio Michael
23 Minns William F △
24 Donaher George J
28 O'Connell Paul △ ◎
29 Hennessey John J △
32 Early Francis
32 Connelly Michael J △
32 Connelly Michael J, real estate
35 Curtin Gertrude R Mrs
38 McCluskey Thomas J, Sr △
43 Leary Katherine Mrs △
47 DeFreitas John J △ ◎
48 Daley Timothy △
57 DeCoste Joseph T △
58 Whooley Timothy H △
59 Whooley Timothy H, milk dlr
65 Flaherty Ellen M Mrs △
65 Barilaro Albert
70 Bates av ends
71 Murphy Edward P
75 Bennett Josephine △
78 Mortberg Benjamin K △
82 Geary Mary A △ ◎
85 Bennett Ansel G △ ◎
92 Little Eleanor F Mrs △ ◎
97 O'Connell Philip C
101 Colburn Olive ◎
104 McDonald Mary E Mrs △
109 Anton Nellie △ ◎
110 O'Connell Joseph N
110 rear Bennett Williams
112 Morrill William P
112 Ferriter begins
150 Mullen John F
150 Minihans la begins
153 Grady Mary F ◎
154 Little James R △ ◎

GUILD STREET
From 6 Hammond ct to 49 Franklin
Even left
12 Nobili Decio ◎
14 Olsen Frederick W △
15 Perfetti David △ ◎
16 Dickie Helen T Mrs △
17 Merigan Catherine Mrs
18 Mattson Gunnar △ ◎
20 Driscoll Daniel H △ ◎
22 Bertrand Ernest P △

HALL PLACE (WQ)
From 504 Quarry to 308 Willard
Even left
1 Paluzzi Paul P
1 Paluzzi Paul P, gen cont
3 Paluzzi Celia Mrs △ ◎
3 Paluzzi Daniel F, trucking
9 Morrison Timothy J △ ◎
8 Orlando Adelina Mrs △
10 Vignoni Reno ◎
12 DiFederico Dominic △
14 DiFederico Frank P △ ◎
16 Donlin Edward J △ ◎
18 Watts Robert E △
20 Carson Helen M Mrs △
20 Lucier Bernard P △
22 Caobelli Primo L
24 Lucier Anna E Mrs △ ◎
26 Buckley Walter R △
28 Carloni Mario △
30 Carloni Marzio E △ ◎
— Martel rd begins right
35 Salo Reino J △
37 Pellegrini Paul △ ◎
38 Carloni Bruno B △ ◎
39 Mason Lawrence W
41 DelLongo Josephine Mrs △ ◎
42 Condrick Maude A Mrs △
44 Ready Louis A
45 Cantelli Abraham J △ ◎
47 Spadorcia Joseph △ ◎
Joseph O'Rourke Playground
47 Rogers begins
48 Sampson Peter △ ◎
59 Grazioso Peter E △
50 Pellegrini Antonio △
61 Horrigan Peter E △ ◎
72 Taylor George F △
73 Paluzzi Albert R △ ◎
73 Paluzzi Albert R, trucking
74 Marini Frank ◎
75 Bonomi Carmella Mrs
79 McHugh Leo T △
80 Fuller F Wesley
80 Wingo Robert N
87 West Quincy M E Church
91 Hawes Kenneth H △
97 Franklin Richard T △ ◎
98 Cole Harry E △ ◎
98 Jensen Jennie Mrs
102 McDonald J Gordon △
103 Parr Ernest
106 Belanger Isabelle C
108 McDonough Alice
111 Joyce William R △ ◎
112 Cavallo Chester ◎
114 DePolo Theresa Mrs
116 Savage Robert F △
116 Hagan William F △ ◎
— Crescent crosses
142 Swan James A △ ◎

HAMDEN CIRCLE (Wol)
From 88 Willet to 92 Hamilton
Even left
2 Adair Ruth B Mrs △ ◎
4 Baker Gilbert D △
10 Rettig Lewis O △
10 Rettig Otto ◎
12 Calderwood Arthur A △ ◎
16 Quintiliani Soverso △ ◎
18 Kenney George R △
18 Thomas George T △
20 Vacant
24 Kirkland William T △ ◎
28 Olson George F △ ◎
31 Oag James △
32 Hobbs Edward W △ ◎
33 Archibald Thomas C
36 Cunnif Joseph A △ ◎
37 Murphy Joseph E △ ◎
40 Harding Howard M △ ◎
40 Crichton Ula L Mrs △ ◎
44 Cuff Joseph V △
44 Crawford Lillian A Mrs
44 Tompkins Albert △
44 Sullivan Daniel J
48 MacKenzie Francis S △
50 Lutz Karl ◎
— Rawson rd crosses
59 Dickson William E ◎
60 Warren William △
62 Harding Howard M, Jr △
63 Vacant
67 Bowker Frederick W △ ◎
67 Wetzler Joseph A △
70 Dooley Andrew J △ ◎
71 Taft Wayne
74 Rowan Arlie W △ ◎
76 Young Margaret E △ ◎
77 Covan James △ ◎
79 Wagner Vincent F △ ◎
82 Winsor Frederick W △ ◎
83 Smith Barbara △ ◎
84 Larsen Warren △
86 Hall Alton A △ ◎
87 Paulsen Sverre △ ◎
88 Teague Marion
Bragel Arthur
88 Bragel Arthur J △
91 Andrew Alonzo P △ ◎
94 Fanning Eugene J △ ◎
96 Hartman William S ◎
100 McGanty John P △ ◎
102 Shea William L
— Cummings av crosses
108 O'Connell Alice Mrs
108 Kelley John W
109 Abel Alexander J, Jr
110 Smith Joseph J △
110 Galvin Thomas M △
111 Johnson John W △
112 Harvey Howard G △ ◎
113 Roberts Lemon C △ ◎
115 Ross Annie K Mrs △
116 Tougas Emile I △ ◎
119 Moore Howard F △ ◎
120 Gurhey Eugene F, Jr △ ◎
122 Conway John E △ ◎
123 Ryan Sybil F Mrs △ ◎
124 Gallagher John T △ ◎
126 Fletcher Fred B △ ◎
127 Cook Anna G △ ◎
129 Walsh Alton T
129 Crowley Timothy △ ◎
130 Reil Charles J △ ◎
132 Soraghan James H △ ◎
136 Feldman Arthur L △
138 Quint Samuel E △
142 McDougal Gertrude A Mrs △ ◎
145 MacLean Norman △ ◎

HAMILTON AVENUE (Mont)
PO NQ
From 85 Safford to 102 Barham av
Even left
10 Hagen Florens B △ ◎
14 Purdy Charles W △ ◎
18 Langille Adin L △ ◎
20 Lessard William J △ ◎
24 Cossart William J △ ◎
28 Booth Milo O △ ◎
32 Roper John J △ ◎
— Belmont crosses
41 Cetlin Aaron M △ ◎
42 Geary Joseph M △ ◎
45 Murphy John S △ ◎
48 Nelson Robert W △ ◎
49 Jeffrey Alexander A △ ◎
52 Pegley John F △ ◎
53 McLean Percy △ ◎
55 White John J △ ◎
56 Dreyer Philip L △ ◎
59 Hammel Fred K △ ◎
60 Cosman Howard E △ ◎
63 Horton Philip C △ ◎
64 Firnsohr Albert C
65 Palmer Reginald △ ◎
68 Dow John M △ ◎
71 Bernier Emil J △ ◎
71 Bernier Emil J, carp
72 Ostman Per A △ ◎
75 Lynch John △ ◎
78 Boig Fletcher S △ ◎
— Amesbury crosses
84 Carlson Olaf J △ ◎
88 Langer Eric M △ ◎
89 Smith Russell J △ ◎
92 McNeice John A △ ◎
95 Griffith Emory F △ ◎
95 Gilmarten Robert
96 Sepka Stanley J △ ◎
99 Fone Lawrence W △ ◎
102 Madigan Bridget Mrs △ ◎
103 Fox Edmund H △ ◎
105 Palmer John
106 Kelley John △ ◎
110 Anderson Marion Mrs △ ◎
112 Mundie Alan △ ◎
— Bowdoin crosses
115 McCarthy Frank J △ ◎
119 Green Arthur J △ ◎
120 Conley John L △ ◎
124 Sweeney John J, Jr △ ◎
124 Sweeney John J Jr, plumber
128 Walsh Edward J ◎
129 Cunniff Thomas B △ ◎
131 Cummings George △
131 Kogel Henry J △ ◎
132 McCarthy Thomas A △ ◎
135 Roberts Austin C ◎
136 Lamprey William B △ ◎
136 Lamprey William B, lawyer
138 Francis Albert G △ ◎
139 Cole Allan C △ ◎
140 Beaudry A Vane △ ◎
141 Vena Richard A △ ◎
145 Marsh John H △
— Harvard crosses
165 Scanlon John J △ ◎
168 Leveroni Charles △ ◎
169 Tolchinski Isadore △ ◎
172 Trefry John
173 Iaconimi Iacopo △ ◎
176 Porthouse Robert J △ ◎
176 Iaconimi Frances M △ ◎
177 Wentworth Frank F △ ◎
181 Bogomaz Emile W
181 Bogomaz Emile W, architect △ ◎
181 Amrhein Guy
180 Lowe George A △ ◎
185 Rossow Richard △ ◎
189 White John P △ ◎

Hamilton av (Mont) (continued)
188 Johns Richard B △ ◎
192 Bailey George E △ ◎
195 Vacant
196 Gentry Edward L △ ◎
200 Kilpatrick Maurice E △ ◎
200 Kilpatrick Maurice, cont

HAMILTON STREET (Wol)
From 136 Rawson rd to 229 Billings rd
Even left
4 Littlehall Roy F △ ◎
8 Kovalski Stanley J △ ◎
14 McLean Catherine △ ◎
14 Hopkins Sumner L ◎
15 Richards Frank J △ ◎
17 Vallas Anna Mrs ◎
21 Jones Francis M △ ◎
22 McLeod Bertha N △ ◎
25 Kennedy James A
25 Haslett Elizabeth I △ ◎
26 Kennedy Catherine G △ ◎
32 Sheppard Clayton △ ◎
33 Jaeger Charles H △ ◎
38 MacDougall Daniel △ ◎
40 Gurdner George △ ◎
41 Sterling Donald △
43 LoCicero Angelo △ ◎
44 Vaughn Bernard △ ◎
45 Parks Philip F △ ◎
47 McPhee Arthur E △ ◎
49 White S Nelson, Jr △
50 Pope Harold B △ ◎
51 Sarruda John A △ ◎
53 Sarruda Charles A △
56 Barry Richard B △ ◎
— Cummings av crosses
62 Dempsey James L △
62 Knickles Ray A △
62 Doherty George E △
62 Coghlan Joan T Mrs
62 Gartland James T △
63 Rose Sewell C △ ◎
66 Densmore Edward A △ ◎
69 Bowering Charles F
70 Zambernardi Anthony M △ ◎
71 Hatch William P △ ◎
74 Regnier Leo V △ ◎
77 Toombs Percival W △ ◎
78 Sullivan Augustus △ ◎
78 Finney Waldo N △
80 Marr Arthur L △ ◎
83 Brennan Malachi F △ ◎
84 Wall Joseph F △
86 Vacant
87 Kelley E Malcolm △ ◎
91 Smith Lawrence W △ ◎
92 Hamden cir ends
95 Wadsworth Fred O △ ◎
100 Broadbent George H △ ◎
102 Wood Charles R △ ◎

HAMMOND COURT
From 101 Water to west of Guild
Even left to 101 Water
2 Bedard Robert S △
2 Mitchell Irene C Mrs △
2 Vacant
4 Tabiano Jennie △ ◎
4A Pinault Roland △
6 Guild begins
7 Holmes Stanley L △
8 Marchese Sebastian △ ◎
9 Flaherty Edward I △
11 Doucette John D
13 Barisano Anthony △

HANCOCK COURT
From 1639 Hancock to 33 School
4 DeLuxe Shoe Repairing
15 Pendleton Vivian Mrs
15 Cohen Abraham, optometrist
15 Cohen Abraham ◎
15 Hajjar Philip C
17 Vacant
21 Bennett Cyprian △
23 Gloria Rotkovic
23 James George C △
23 O'Connell Alice J Mrs △
24 Casna Joseph M
25 Westland Edith M Mrs
25 Andrews Robert W
26 Curry Bridget A Mrs
27 McCallum James T △
27 Johnson James J
29 Appleton Charles W
34 Robili Conrad D, phys
34 Consini T Vincent, phys △
34 Tinney Edward W, dentist △
34 Vacant
37 Grossman Reuben A △ ◎
43 Clancy Lillian M Mrs
43 MacManus James
43 Oherlo Carmin Mrs
43 Ekstrom Warren

HANCOCK SQUARE
From 1125 Hancock jct Adams

HANCOCK STREET
From Neponset Bridge to 2 Elm
Even left
2 Murray & Tregurtha Inc, engines △
2 United Mattress Machinery Co △
2 Mathewson Machine Works Inc △
2 Vacant
29 Clinton Clothing Mfg Co △
29 rear Vacant
40 Grossman L Sons Inc △
44 Parkway Cafe The Inc △ ◎
45 Vacant
45 Columbia Transportation
49 Densmore begins
49 Sawin Machinery Co
53 United Taxi Co-operative
55 Serafinelli Granite Corp
57 Newbury begins
61 Emmerson Animal Hospital △
67 Newcomb Baking Co Inc △
71 Winders Co, roofing
71 Winders Christopher T △
72 Cecharis Annette J Mrs
72 Reardon Arthur E △
72 Kenney Elizabeth V Mrs △
73 Quincy Memorial Co Inc
76 William T Morrissey blvd begins
85 Tampa Fruit Co △ ◎
93 Linwood Fabric House
95 Hancock Motors △
100 Koury's Gulf Service △
101 Irving Spot Cash Cutler, used cars
127 Bay State Motors △
127 Walnut begins
128 North Quincy Garage Co, body repairing △ ◎
131-133 North Quincy Garage Co △ ◎
139 Myrtle begins
143 Kinniburgh Matthew △ ◎
148 Atlantic Woodworking Co
150 Gilmartin Walter L
150 Whooten Robert
150 Engel Richard △ ◎
151 Ducote Barbara L, real estate △
151 Rogan Ruth C Mrs △ ◎
158 Bohanson Charles W △
158 Gillis John △
159 Memorial Granite Co △ ◎
160 Vacant
161 Spruce begins
165 Duggan Clara M ◎
166 NYNH&H crosses
176 Sagamore begins
192 Kendall begins
198 N Quincy Taxi Service
200-212 DeMatteo M Const Co △ ◎
234 Freeport Cleaners Inc
241 Gallagher John J Inc, bldg materials △
247 Hancock Service Sta, gas △
248 Merit Service Sta
249 DeYoung T Isabella Mrs ◎
250 Hunt begins
260 Northway Service Station △
263 Glover's Diner △
N Quincy Tastee Freeze Co
270 Barry Richard J Jr, lawyer, ins and real estate △
275 Industrial Luncheon Service Inc △
Sears, Roebuck and Co warehouse
287 Norfolk Flower Shop and Nurseries Inc △
286 North Quincy High School △
289 Sears, Roebuck, wholesale
295 Hancock Monument Co △
311 Atlantic Station, QFD △
315 Shell Service Station, gas, oil △
316 E Squantum begins
317 W Squantum begins
325 Jardis Service Station △ ◎
329 Nyhan Mary A △ ◎
330 Swift & Backman Inc △ ◎
333 Keohane Funeral Home △
334 Hollis av begins
339 McNeice Bernard △ ◎
340 Haurihan James F, realtor
345 Chrisom Kathryn S, mus tchr
345 Chrisom Kathryn S △ ◎
347 Jonah Walter
350 Fran Lee Shop △
350 Atlantic Real Estate Co △
350 Quinn Harold J, Physician
350 Hill Carlos F, lawyer
350 Burns Thomas N Jr, lawyer
350 Bellotti Francis X, lawyer △
348 Hodges ct begins
354 Moran Margaret W
355 Moscow begins
356 Collins James J △ ◎
360 Downey John R
362 Sullivan John C △
363 J & W Service Center
366 Ahearn Daniel F ◎
370 McCusker James J
370 Glover av begins
371 Quincy Savings Bank, N Quincy office
379 Melhall Restaurant Inc
385 Murphy's Beer & Wine Co Inc △
386 Sacred Heart R C Church
386 Gifford Irving L Rt Rev Msgr DD △
389 Derringer The Florist △
389A A Walsh's Donuts △
389B Merrill Cleansers △
393 Thrift Shop for Men
395 Kelley's Religious Goods
395 Norfolk Downs Sub Station Post Office
395 Kelley Dorothy, notary public
395 Kelley Dorothy, pub sten
397 Dot's Sweet Shop △
397 Post Office Norfolk Downs Sta △
397A Hancock Barber Shop △
399 Flavin Charles H
399 Byrnes Thomas N △
400 Fratus Motor Car Co △
401 Atlas Paint and Supply Co, Inc, hardware △
403 Vacant
405 MacLean Etta D △
405 Vacant
406 Naborhood Pharmacy Inc △
407 North Quincy Drug Store, Inc △
— Billings rd crosses
409 Granite Trust Co △ ◎
414-416 United Remodeling Co △
415 Quincy Trust Co, branch △
418 Vacant
417 Whitney's Hardware △
419 Anabel's Dress Shop △
420 Rizzo Charles, barber
421 Norfolk Bowling Alleys △
421 Vacant (1)
421 Vacant (2)
421 Rolf Harry (3)
421 Jones Walter (4)
421 Vacant (5)
421 Vacant (6)
421 McHurdy Theodore (7)
421 Newell David (8)
421 White Shirley A (9)
421 Hathan Ross (10)
421 Keating Elwood, Jr (11)
421 Vacant (12)
421 Vacant (13)
421 Vacant (14)
421 Vacant (15)

Hancock (continued)
421 Vacant (16)
421A Stoller Melvin, billiards
422 Rizzo Charles △ ◎
422 Vacant
422 Hughes Mary E Mrs
423 Public Upholstering Co △
423A Kamins Upholstering & Furniture Co △
424 Vacant
425 Victoria Cafe △
430 White Bros Inc, garage △
431 Steve's Gulf Service △
431 Burgess begins
434 Boston Gear Works, engineering dept △
440 Norfolk Downs Branch Library △
440 North Quincy Co-operative Bank △
440 Instron Engineering Corp
448 Millham Harold B △ ◎
452 Martins Mario A △ ◎
452 Mills Thomas D
452 Capilli Dominick △
451 Hayward begins
453 "453" Diner
455 Viator William H △ ◎
455A rear Hancock Electric Motor Service △
457 Viator Robert B
459 McConville William H △ ◎
459 Mazzola Robert
463 Servizio Vincent J △ ◎
468 Mini John V △ ◎
470 Erickson Russell P
470 Johnson Charles E △ ◎
470 rear Vacant
471 Turner A L, hardware △
471 rear Frost Frank, auto rep △ ◎
472 Vacant
472½ Tulley Allen R △
474 Conroy Stephen L ◎
476 Carey Dennis F △ ◎
479 Payne William R △ ◎
479 Gibney Arthur J △
480 White Charles H M △ ◎
483 Storer Celia A Mrs △
487 Parker David F △ ◎
488 Albion rd begins
488 Hannon Walter J Tire Co △
490 Morrill F L & Co, real estate △
491 Bradley William A △ ◎
492 Stevens Beauty Salon △
494 Vacant
495 Bldg under const
496 Jim's Variety Store △
497 McGowan Dean G △ ◎
498 Teleservice Inc
499 McInnis Construction Co
500 Ogilvie Ford B △ ◎
500 Buckingham rd begins
501 Roy Adelard H
501 Rowe Norman C △
501 Norfo'k Piano Service △
503 Davidson John P △
503 Berry Irving P △
505 Gutterson George T △
505 Strout Hazel
507 Lambert W Edwin △
507 Williams Emma Mrs △
509 Lally John J
509 Bonfigli Armand P △
511 Kettlety Robert E
511 Whitney William F, Jr
513 Phillips Robert S △
513 Lever Walter △ ◎
514 Brudno James C, physician △
515 Carey James C
517 Rutter Lillian H Mrs △
518 Donohue George B, dentist △ ◎
518 Stewart William
522 Alter Abraham H, dentist △
522 Alter Abraham △
522 Cheriton rd begins
523 Greene Frank E Rev △ ◎
529 St Chrysostom's Episcopal Church
535 Linden begins
538 Fenno Lillian Mrs △ ◎
545 Campbell Elizabeth C Mrs
545 Walsh Thomas E △
545 Landberg Margaret M Mrs △
545 Dana Catherine Mrs
549 Sullivan George J △
553 Giaquinta Salvatore G △ ◎
557 Richstein Harry △ ◎
557 Hancock ter begins
558 Wollaston Evangelical Lutheran Church △
558 Ellington rd begins
565 Vacant
571 Johnny's Service Station
571 Deware Donald M △
575 Chester begins
576 Deware Bros Funeral Home △
578 Ferndale rd begins
579 Knowlton J Edward, phys △
579 Knowlton J Edward △ ◎
579 Brigham Elsie M Mrs △
579 Dowding Louise Mrs △
582 Krugels Peter A ◎
583 Crocker Josephine Mrs △ ◎
584 Publicover Frederick A △ ◎
587 Brown Dorothy A Mrs △ ◎
589 Wayland begins
590 Caruso Gaetano △ ◎
595 Lyndon William, lawyer △
596 Atlantic Service Station
599 Sullivan Philip H △
600 Quincy Elec Light & Power Co △
601 Smart Dalton E, lawyer △
610 Cities Service Oil Co, gas sta △
615 Supreme Market Inc △
616 Willet begins
618 Wollaston Pet Shop △
619 Woodbine begins
620 Calvin Bldg
620 Frink Henry A, picture framing
622 rear Frink Isabelle A Mrs
622 Wollaston Credit Union △
624 Beacon Cleansers & Dyers △
634 Heussi Rudolph L, gas and oils
634 Blake begins
644 Russell Funeral Home △
643 McGrath Taxi Co △
645 Waldron Harold E △
645 Littlewood David
645 McKenna Katherine T
645 Scott Richard R
645 MacKay John
645 Vacant
645 Macomber George L
645 Stowers Adelaide Mrs
647 Milady's Beauty Shoppe △
647A Hancock Shoe Repairing △
649 Mid-Town Radio Service △
651 Quincy Trust Co, branch △
652 Doyle & Ling Inc, fuel oil and oil burners
654 Hewitt John D, attorney and realtor
654 McGrath John R, attorney
656 Gardner Bldg
Chadsey Josie Mrs (1)
Duplessis Theodore Mrs (2)
Crayton Christine Mrs (3)
Vacant (4)
Vacant (5)
Mills Roland (6)
Maxwell Margaret Mrs (7)
Hayes Blanche (8) △
Vacant (9)
658 Wollaston Wallpaper Co △
660 California Cleaners & Dyers △
660 Beach begins
661 Beale St Pharmacy Inc △
661 Beale begins
662 Old Corner Drug △
663 Blackwood Pharmacy △
664 Fowler Jessie I, dry goods
665 Klein Bldg
Stocks Albert V, real estate △
Vacant (1)
Burrell Harold F, dentist (2) △
Ober & Sobol, attorneys (1)
McDermott Joseph E, optometrist (3)
Kauserud Dagny L Mrs, beauty shop (4) △
Richard Frank J (5)
Crowe Paisley S, dentist (6) △
Devine Simon P, dentist (7) △
Dickerman Kenneth L (8)
666 Twentieth Century Home Specialties Inc △
667 Laine's Jewelry Store
668 Wells Grill △
669 Agostia Domenick A, barber
671 Wilson Bldg
671 Wilson W W Real Estate Co △
671 Berry Henry G Insurance Agency
672 Berry & Malloy Inc, real estate △
673 Wood's Hardware & Supply Co △
674 Vacant
675 Miss Abbot's Shop for Children △
676 Metherall & McCausland, plumbing and heating △
679 Wollaston Florist △
680 Welch's Camera Center △
Murphy A J, yard goods △
683 Thevenin Edmond L, upholstering △
682 Glenwood Hall, dance hall
684 Coral Dress Shoppe △
685 Chapman begins
686 Colonial Beauty Salon
687 Quincy Oil Co, filling station △
688 Woodbury's Inc, liquors △
690 Wollaston Tailors △
692 Butler Lawrence T, optometrist △
694 Zagarella Salvatore, barber
694A Boyajian Stephen, shoe repair
696 Kay & Marge Gift Shop
698 Supreme Laundry △
698 Bass begins
699 United Diners Co △
700 Johnson's Filling Station △
706-708 Elm Inc, restaurant △
707 Ed's Shell Station
710 Wollaston Hardware
712 Precision Television
716 Lincoln Pharmacy △
716 Elm av begins
721 Barthel's Sunoco Station △
719 Wentworth rd begins
724 Cal's Gulf Service △
731 A & P Super Market △
736 Frankman William △
736 Frankman William, phys △ ◎
738 York Henry G △
738 Corbett Richard E
740 Murphy James J △ ◎
742 Shepard Wilbur A
744 Merrymount av begins
754 Conway Sarah F Mrs △ ◎
754 Corrigan John D, dentist △
754 Dalton George D, physician △
754 Feeley John J △
755 St Ann's R C Church △
757 St Ann's Rectory △
757 Leach Walter J Rt Rev DD
760 Thornton Patrick J △ ◎
762 Seevak Louis Z △
764 Cincotta Felix, grocer
770 Canavan Martin △
770 Larson Mrs Minnie S △ ◎
771 Wallace Grace G Mrs △
771 Wallace Funeral Home △
772 Moran James J △ ◎
774 Vacant
776 Mercurio Joseph
778 Flynn Cornelius J △ ◎
783 Ericson Ernest E △
783 Ericson Ernest E, music tchr △
783 Adams Lillian B Mrs △
783 Clay ends
784 Fenno begins
790 Merrymount Park
795 Sawyer Harry L △ ◎
799 Greco Julio M Mrs △ ◎
803 Finneran Kevin △
803 Peterson Alice B
805 Norton Edwin F

Hancock (continued)
805 Clark Mildred Mrs △
809 Bradberry Russian E △ ⓪
809 Bradberry Rusian E, gun dealer
819 Hancock Esso Station △
825 Standish av ends
831 Quincy Linotype Service △
833 Luther's Grinding Service
834 Southern Artery begins
835 Cassidy-Sheerin Co △
837 Haslett W Hardy △ ⓪
837 Haslett W H Co, cont △ ⓪
837 Sten John W △
841 Stadium Service Station △
853 Winfield House The, restaurant △ ⓪
853 Strout Winfield L △ ⓪
867 Nolan Hugh
867 Berger Charles G, physician
869 Cook Philip M △ ⓪
869 Cook Philip M, real estate △
873 Matthew Margaret Mrs △ ⓪
873 The Hancock, tourists home △
883 Cahill Edward J △
885 Noyes Katherine Mrs
885 Vacant
887 Geenleaf pl begins
893 Scanlan Theresa E Mrs △ ⓪
899 Phillips Lawrence J
900 Quincy Municipal Stadium
901 Connerton Thomas △
903 Morrisey Mary V
903 Hamer John
905 Messina Peter △ ⓪
909 Davis Inez S Mrs
909 The Elms, tourist home △
909 Oval av ends
915 Melnicker Charles (1) △
915 Bilodeau Henry F (2)
915 Meisenfilder Lloyd (3)
915 Nickerson Gerard I (4) △
919 Barry Edward H (5)
919 Vacant (6)
929 Larkin Katherine
929 Gilmore begins
949 Biron Alfred (1)
949 Atwood Josephine P Mrs △
949 Vacant (3)
949 Noone William R (4)
949 Whalen Thomas D (5) △
949 Hayward Robert E (6)
949 Couillard John J (7)
949 Vacant (8)
954 Eastern Mass St Ry Co △
953 Stadium Variety
959 Zall William & Son, whsl candy and tobacco
959 Carruth begins
963 Harding Enos △ ⓪
963 Morgan June F Mrs
964 Vacant
964 Winders Cyril W △
968 Marit Frank
968 Tapper Michael J △
970 Parkman begins
973 DiMascio Nicola △ ⓪
975 Merrill William S
977 McDonald Florence A
977 Vacant
981 Sadler Herbert G
981 Avasta George △
983 Maloney Mary Mrs △ ⓪
— Furnace Brook pkwy crosses
986 Mass State Armory
1001 Vacant
1001 Bridge begins
1006 Dorothy Quincy Homestead △
1006 Mass Soc Colonial Dames
1008 City Service Station
1008 Butler rd begins
1011 Alleyne ter begins
1012 Central Junior High School △
1043 Alleyne begins
1043 Bohn Pharmacy Inc △
1045 Standard Television Co △
1047 Kanelis Harry A, conf △
1049-1051 Fowler House, restaurant
1050 Bldg under construction
1052 Rudner Joseph, variety
1054 Dotty Dunbar's Restaurant △
1058 Hancock Laundromat
1059 Mellish Ethelind Mrs
1060 Quincy One Hour Cleansers △
1061 Shea James J △
1061A Sadlier Winifred Mrs △
1062 Merrymount rd begins
1063 MacPherson John W △ ⓪
1065 Keefe Frank J
1067 Griffin Joseph D △ ⓪
1069 Acorn Albert H, Jr △
1070 NET&TCo, exchange and engineering office △ ⓪
1073 Keniley John E, rooms △ ⓪
1079 Schwartz Isadore
1079 O'Brien Althea J Mrs
1085 Flavin & Flavin, lawyers, real estate and insurance
1085 Vacant
1089-1091 Mass Registry of Motor Vehicles △
1092 Registry Service Center △
1095 Goodhue George A & Co Inc, ins △
1096 Greenleaf begins
1097 Tower Finance Co △
1097 Taylor H A Co
1102 Woodward School For Girls △
1109 Woods Gulf Station
1120 Mass Dept Pub Health Southeast Dist
1120 Health Dept Quincy Health Center
1125 Vacant
1125 Adams begins
— Hancock sq crosses
1130 Johnson av begins
1134 American Red Cross Quincy Chapter △
1135 Dimmock begins
1136 Hunting Clara C Mrs △ ⓪
1136 Whitney rd begins
1143 Peter Pan Party Plan
1144 Charles J Murphy Atlantic Service
1147 U S Govt Dept of Health Education and Welfare, Social Security Administration Bureau of Old Age and Survivors Insurance △
1149 Christian Science Reading Room
1150 Murphy's Atlantic Service
1151 Granite City Coal Co, office △
1153 Vacant
1155 Robert Garrett & Co △
1157 Howie & Cramond, opticians △
1159 Dimmock Bldg
Gilmore Robert O, phys (1) △
Guy Joseph, podiatrist (2) △
Nathan Edward M, phys (3) △
Wassersug Joseph D, phys (4) △
Carella Joseph J, phys (5) △
Karcher Paul H, dentist (7) △
1159 Hussey Clinic (9) △
1159 Gallahue Stephen C, dentist (12)
1163 Gold Medal Drug Co △
1167 Quincy "Bowladrome" Inc △
1170 Masonic Temple (Quincy) △
1170 Quincy Masonic Assn Inc
1174 Russell pk begins
1177 Foy's Markets
1177 Foy R E & Sons Inc, office △ ⓪
1186 Reardon Daniel B, phys △
1186 Ward James M, phys △
1186 Blythe H H A △
1187 Quint's Greenhouse
1200 Crimmins John F, dentist △
1200 Rothman Maurice S, phys △
Siebert Harry O, medical technologist △
1200 Parsons Robert A, optometrist
1200 Vacant
1200 Huntly rd begins
1205 Gallagher Thomas F, auto ins
1205 Fitzgerald James, gen ins
1217 Quincy Auto Park Inc △
1218 Maxine's Beauty Parlor △
1220 BPOE (Elks Home) △
1220 Campobasso Joseph, barber
1220 Quincy Emblem Club
1222 Dowd's Wine & Liquor Store Inc △
— Saville av begins
1229 Saville Row begins
1229 N E Telephone & Telegraph Co, bus office △
1230 Weisman David B, dentist △
1230 Weisman Marc, dentist △
1230 Lina's Beauty Shop
1230 White John J, lawyer △
1230 Brady Edward J, lawyer △
1230 Surface Combustion Corp △
1230 Dreyfus John, physician
1230 Etheridge Herbert N
1230 Johnson John E, lawyer △
1230 Hodgkins Aaron
1230 Johnson Robert C, chiropodist △
1237 Ship's Haven, restaurant △
1241 Camera Shop Inc △
1245 Munroe Bldg
Faxon Robert M (2)
Faxon Trust The, real est (2) △
Donsanto Leonard N, dentist (3) △
1245 Curtis Arthur B, real estate (4)
1245 Kelliher James S, bldg cont (5-7) △
Quincy Optical Co (6) △
Jackson Donald M, lawyer (9-11) △
Monahan Richard C, lawyer (9) △
Sutherland Hewlip E, lawyer (9-11) △
Shaw Edward P, lawyer (9-11)
Williams C Sheldon, lawyer (12) △
Vacant (13)
Oliver Stanley P, dentist (14) △
O'Malley Alfred E, dentist (15) △
Farren Bernard N, dentist (16) △
Larkin Richard J, dentist (17) △
Quincy Taxpayers Assn Inc (18)
Continental-Diamond Fibre Co (19-21)
Kilnapp George D, acct (20-22)
Protestant Community Service (23) △
McCarthy Francis P, physician (25) △
Shields Edward J, assoc architects and engineers (24) △
Quincy Council of Churches (26)
Quincy Visiting Nurse Assn Inc (27) △
Meredith Louis S Mrs, lawyer and notary public (30) △
Massachusetts Society Prevention of Cruelty to Children (31) △
1245 Quinn Thomas W, oral surgeon (32)
City of Quincy Veterans Services (34)
Shea Daniel F, physician (36-38-40) △
NET&TCo, extension office (37)
NET&TCo, annex office (39) △

Hancock (continued)
1246 Rose Cherubini, dress shop △
1246 Tompkins Kay, beauty salon
1246 Browne Florence V △ ◎
1246 Clifford Quincy Square Florist △
1246 Walker Gordon H
1246 Cassasa John
1246 Walker Gordon H
1246 Walker Gordon H, masseur
1247 Cheever Mary, gift ware
1249 Quincy Fur Shop Inc △
1250 The Bride's Shop
1250 Faxon av begins
1259 Quincy Co-operative Bank △
1259 Saville begins
1260 Bargain Center Inc
1262 Washington begins
1279-1295 Faxon Block
1279 Waldorf System Inc (Waldorf Cafeteria)
1277 McLean Millinery △
1281 E M S Ry Co, waiting room
1283 Patterson's Flower Store △
1284 Hancock Bay View Roller-way
1287 Quincy Square Hat Hospital & Shoe Repairing △
1291 Evelyn's Bake Shop
1291 Shirley & Marty's Delicatessen
1295 McGilvray Arthur L △
1295 Numbered on 7 Depot — Depot begins
1305 City Hall
City Treasurer and Tax Collector △
City Clerk △
Board of Assessors △
Committee Room △
Council Chamber △
City Solicitor △
Mayor △
1306 First Parish Unit Church △
1307 Gray Samuel, newsdealer
1325 Hancock Burial Ground
1346 Temple begins
1347 Old Burial Ground
1350 Winer's Hardware Stores Inc △
1354-1364 Adams Bldg
1354 Hancock Drug Co △
1355 Granite Motorbile Co Inc, office
1356 Ruggles Wells G, lawyer (10) △
Branch Ernest W Inc, civil eng (11) △
1356 George Louis A, lawyer (12) △
McGaw Alfred C, ins (18)
1357 Burgin Platner & Co Inc, ins △
1359 Central Bldg
Connor William R, chiropodist (1) △
1359 Lyons M R, real estate agcy (2)
Lyons Mary R, ins agency (2) △
Osborne Dorothy L, realtor and ins (2)
Paakonen V Russell, lawyer (2)
Osborne Dorothy L, realtor and broker (2) △
Austin Edna B Mrs, lawyer (3) △
Family Service Society of Quincy (4-5-6) △
Travelers Aid Society (4-5-6)
Milchen Jacob J, lawyer (7) △
Milchen Ins Agency (7) △
Coffman Samuel P, lawyer (8) △
Coffman Frank D, lawyer (8) △
Kaplan Manuel, acct (8)
Hurd George N, Jr, lawyer (10-14)
Barrett Raymond F, lawyer (10-14) △
Burke William G, lawyer (14)
Ross Charles N, lawyer (10-14)
Marini L Paul, lawyer (15) △
Crittenden Letter Service (15)
1361 The Stylist Beauty Shop △
1361A Sun Cleaners Inc △
1362 Woolworth F W & Co △
1363 Hanlson Corset Shop △
1364 Applebaum Hyman, real estate △
1364 Burgess Arthur I, lawyer (20-21) △
1364 Maloney Thomas M, lawyer (21) △
1364 Randall Douglas A, lawyer (21) △
1364 Macomber Robert L, lawyer (21) △
1364 Ruggles Wells G (10)
1364 Quincy Secretarial Service (24-25)
1364 Vacant (26)
1364 Allegrini John, lawyer (27)
1364 Vacant (28)
1364 Vacant (29-30-31)
1369 Alhambra Bldg
1369 Bates Russell T, lawyer (1) △
Kurtis A Bentley, lawyer (2) △
Thorner Charles H, chiropodist (3-4) △
Joseph's Real Estate Inc (5-7)
Hancock Theatre Co (8) △
Quincy Accordion Co (9)
Vacant (15)
Studio of Electrolysis (16) △
1369 Joseph's Real Estate
1370 Boston Consolidated Gas Co △
1371 Alhambra Tea Room △
1372 Quincy Savings Bank Bldg
Chase Richard D & Co, ins (1) △
Smith John D, lawyer (6-7) △
Sullivan Paul N, real estate and ins (8) △
Mackay Donald K, lawyer (9-10) △
Mackay John D, lawyer (9-10) △
Prudential Ins Co (12) △
Public Welfare Dept, acct
Household Finance Corp (36) △
Vacant (39)
1372 Libertine H Edward, lawyer (40-41-42)
Kilduff George J, lawyer (40-41-42)
Curry Robert H, lawyer (40-41-42)
Zottoli Robert A, lawyer (40-41-42)
Duffy Paul K, lawyer (43)
Clark & Smith Inc, conts (44-45) △
Arbuckle George W, lawyer (46-47) △
Serafini Joseph, lawyer (48) △
Avitable Joseph C, lawyer (49)
Accounting Div Dept of Welfare (300) △
1373 Art Theatre △
1374 Quincy Savings Bank △
1375 Heffernan John E, shoes △
1375 Granite pl begins
1381 Norfolk County Trust Co △
Norfolk County Trust Co, Time Sales Dept △
1384-1388 Johnson Bldg
1384 Kennedy & Co, grocers △
1386 Bello L & Sons △
1387 Gelotte Claus Inc △
1388 Vacant
1388 Meatery Market
1388 Maple begins
1390 Chestnut egins
1391 Dorothy Muriels △
1395 Wauters & Schindler Inc, stationers △
1397 McGilvray Arthur L △
1399 Granite begins
1400 Granite Trust Bldg △
1400 Granite Trust Co △
Lobby Norton Rita C, newsstand
Swinimer Arnold R, real estate lobby △
1400 Granite Trust Co, trust dept (22) △
Granite Trust Co, public relations dept (24) △
Granite Trust Co, credit dept (25-26) △
Granite Trust Co, personal loan dept (27) △
O'Brien George F, lawyer (31) △
Dunn James D, acct (31)
Brown B A Ins Agency (31)
Cordella Joseph H, lawyer (31) △
Granite Trust Co (32)
Granite Trust Co, auditing Co (33)
Sonotone of Quincy (41-42) △
Hurley Paul E Ins Agency (43)
Sullivan W Russell, ins (43)
Burke James F (43)
Brown A B Ins Agency (43)
Walker Ins Agency (43)
Swan Daniel M, phys (46) △
Cameron James T, phys (51-52-53)
McMackin Lillian F Mrs, phys (51-52-53) △
Butler Susan, phys (52)
Mulhall James A, lawyer (54) △
Donelin Thomas R, lawyer (54)
Macdonald William M, lwyr (54)
Wright John W, lawyer (56)
Formica District Sales Office of NE (61-62-63-64) △
Associated Ins Agencies Inc (65) △
Formica, dist sales office (67) △
U S Mutual Liability Ins Co (7th floor) △
Curtin Thomas D Insurance Agency (81-82) △
Jazowski Joseph P, dentist (83) △
Maloney James H Jr, dentist (84) △
Maloney James H, dentist (84)
Granite Trust Co, office (9th floor) △
King Delcevare, office (9th floor) △
Roberts C Francis N, architect (101) △
Granite Trust Co (103) △
1400 Granite Trust Co
1402 Rogers Jewelry Stores △
1410 Whelan Drug Co (United Cigar Co) △
1415 Thom McAn, shoes △
1416 Ring Clear Hosiery △
1417 Carroll Cut Rate △
1418 Colstone Cafeteria Inc △
1419 Greenleaf Block △
1419 Cobb's Gifts △
1419 Greenleaf Hotel △
1419 Smith Ralph N, dentist (7-8)
1419 Granite Dental Laboratory (9)
1419 Hines Edward F
1420 Lee Shops, clothing △
1422 Hart's Jewelers Inc △
1423 "Webster's" dept store △
1424 Fair Sex Fashions △
1426 Winer Bldg
1426 Prudential Financial Corpof Quincy, loans (204) △
1426 Meady Personal Service (205) △
1426 Irene's Beauty Salon (206)
1428 Sanborn & Damon Co, hardware △

Hancock (continued)
1429 Boston Linen Store, gift shop △
1431 Durgin & Merrill's Block
1431 Lincoln Stores Inc, office △
1431 Batty Ernest J, architect △
1432 Granite Card Shop
1433 White's Bootery △
1434 Davis Henry, millinery
1435 Lincoln Stores Inc, dept store
1436 Spiller Dress Shop Inc
1440 Edson Shoe Co Inc
1441 Farmer Fanny Candy Shops Inc
1442 Robere's Costume Jewelry
1445 Kresge S S Bldg
1445 Costigan Katherine C
Costigan Katherine C, dressmaker (201)
1445 Toombs Daniel A, lawyer and ins (202) △
1445 Berman Melville S, lawyer (202)
1445 Liss Frederick N, lawyer and ins (203) △
1445 Brault Leo H, pub acct (204)
Antonellis L B & Sons (204)
1445 Quincy Employment Service (205) △
1445 Kresge S S Co, office (206) △
1445 Hilton Sales Co (203)
1446 Markson Bros, clothing △
1447 Kresge S S Co, variety △
1452 Twohig Bessie Hat Shop △
1453 Under const
1454 Cummings Co, clothing △
1455 Under const
1456 Cummings Store
1458 Norfolk Bldg
Rembrandt Studios (205)
Sydne-Paul, beauty salon (207-208-209) △
Sherman Nathaniel M (210)
Maher Maurice E, lawyer (210-211)
Sherman Nathaniel (210-211)
Burke John W, real estate and ins (212-213)
Vacant (214)
Myrbeck & Jacobs, eng (2nd floor) (215) △
Vacant (301-302-303-306)
Betar Photographic Engineering Lab (304) △
Vacant (307)
Vacant (308)
Quincy Mail Advertising Service (309-313) △
LeBaron Arthur L, eng (314-315) △
Quincy Cleaning Co (316)
1459 Bell Shops
1460 Franen's, toys △
1462 Kay Jewelry Co △
1464 Regal Shoe Co △
1465 Under const
1466 Brooks of Quincy, clothing △
1468 Beebe's Men's Shop △
1470 Stone George Jewelry Co Inc △
1472 Pilgrim Luncheonette
1472 Pilgrim Maid Food Shoppe △
1473-1475 Green H L Co, variety
1474 Vacant
1474A Stillman Cut Rate
1474B An-Ida Corset Shop △
1479 Sallinger's, clothing △
1487 Enterprise Stores Inc △
1486 Quincy Trust Company △
1490 Cottage av begins
1495 Sheridan's Inc, gen mdse △
1500 Caradonna Newsstand △
1502 Quincy Reliable Shoe Store △
1504 The Sweater Shop △
1505 Super Hat Mart △
1507 Starr Anne Inc, women's clothing △
1508 Meatland
1508 Capitol Super Market △
1509 Morse Shoe Stores Corp
1510 Leed's Perfumers
1511 Coolidge Bldg
Joan Card Shop
Murray Jewelry Co (21)
Seaboard Finance Co (23-25)
Whitman's, boys dept
1512 Wilbar's Inc, shoes △
1513 Whiteman's
1514 Jason's, leather goods and music △
1516 Arlace Shoe Salon △
1517 Remick Co Inc The, specialty store △
1518 Barry's Religious Goods △
1520 Quincy Coal & Oil Co △
1520 Sheppard Coal & Oil Co △
1524 Gladys Dress Shop △
1528 Bourne's Television & Cameras
1528 Bourne's, photography
1533-1537 Cliveden Bldg
1533 Under const
1534 Ronm & Co
1535 Lerner Shops
1535 Vacant (12-13-14-15)
1536 Milton's
1537 Under const
1538 Milton's, men's clothing △
1537 Cliveden begins
1543-1563 Fifteen Forty-three thru Fifteen Sixty-three Hancock St Block
1546 Howard Clothes Inc
1548 Miller Shoe Store
1550 Baker Clothing C Inc △
1552 B & D Wallpaper Co △
1554 Robinson Home Utilities △
1554 Vacant
1562 Sherman Block
1562 Community Opticians Inc △
1562 Community Dentists Inc △
1562½ Donaher's Inc, men's clothing △
1563 Woolworth F W Co, variety store △ ⓪
1563 Touraine, women's wear △
1564 Quincy Loan Co, pawn brokers △
1566 Evan's Restaurant △
1568 Dorena Inc △
1570 Goff's Auto Store △
1573 Vacant
1574 Sportlight Tavern Inc △
1576 Sawyer's Clothing △
1576 Revere rd begins
1577-1597 Sears, Roebuck Block
1586 Quincy Maytag Store The △
1590 Sherwin-Williams, paints △
1591 Sears, Roebuck and Co
1592 Spinning Wheel, yarn goods △
1592 Homonoff M Inc, whsle textiles △
1577-1597 Fifteen Seventy-seven thru Fifteen Ninety-seven Hancock St Block
1586 Quincy Maytag Store The
1598 Hub Carriage Co △
1600 Murphy's Restaurant △
1601 Mutual Bldg
1601 Ramona Studio of Dancing (3)
1601 Blinn William H Co, real estate (4) △
1601 Hamilton Ramona O Mrs (6)
1601 Cutler Henry (7) △
1601 Slate & Slate (8)
1601 James Beauty Salon (9) △
1601 Vacant (10)
1601 Quincy Contracting Co Inc (11)
1601 Como Construction Co Inc (11)
1601 Mackinley Arthur, mechano therapist (12A) △
Mackinley Arthur (12A)
1603 Norfolk Paint & Varnish Store △
1604 Quincy Furniture Co △
1605-1609 Kincaide Furniture Corp △
1608 Del's Radio Repair Shop △
1609 South Shore Storage Warehouse
1609 Kincaide Furniture Corp △
1610-1612 South Shore Decorating Center
1613 South Shore, storage
1615 Richman's Clothiers
1617 Granite City Hardware & Plumbing Co. builders hardware △
1620 Hilton's △
1621 Mutual Bldg
Stracuzzi Joseph (2)
Agnor Charles (4)
Parker Fred W (6)
Smith Michael J (8)
Landry John S (10)
Chandler Ronald (12)
Haines Stuart B (14)
McManus Edward (16)
Kellard William (18)
Raymond George T (20) △
Rossetti Mina (22)
Clay George (24)
Davis Olive (26)
Gilliatt Reginald W (28) △
Shute Gladys (30)
Everett Elizabeth R Mrs (32) △
Tibbetts Ella P Mrs (34) △
Hooper Hershel L (36)
Pettet Margaret J (38)
McDonald David L (40) △
Fitzgerald Henry (42)
Breen Robert W (44) △
1622 1622 Diner
1624 Falvey Linoleum Co Inc
1625 Pitnof's Furniture & Stove Co
1626 Vacant
1627 Pitnof Furniture & Stove Co △
1630 Eagle Supply Co Inc △
1631 Vacant
1632 Vacant
1633 Vacant
1634 Austin Radio & Television △
1635 M and S Variety Store Inc △
1636 South Shore Hardware Co △
1637 Capitol Lunch
1639 Modern Formal Shop △
1639 Hancock ct begins
1642 Quincy Auto Exchange Inc △
1647 Beverage Supply Co Inc △
1653 Peter Pan Florist △
1657 Quincy Oyster House △
1659 Quincy Drug Co △
1661 Arthur's Market △
1661 School begins
1662 Elm begins

HANCOCK TERRACE (Wel)
From 557 Hancock
Even left
7 Pearson Everett L △ ⓪
8 Murray Robert V
9 Lester Clayton A △
14 Mallett Roy C
15 Thibault Michael A
18 Nichol Margaret L

HANNA STREET (QP)
From 98 Curtis av to 209 Follett
Even left
8 Lamb John △
10 Costello Edward J △ ⓪
11 McDonald John
12 Mullen Joseph L
15 Sullivan Robert △
16 Jenkins Edward △
18 Brown John E △
19 Greenwood Arthur
20 Comeau Fred
22 Vacant
23 Holden George H
24 Whelan John A
25 Holmgren Anna △ ⓪
29 Weeks Harvey B
32 Wilmont Marion Mrs
33 Gray Samuel
34 Garrity Philip △ ⓪
36 D'Entremont Edmund J △

HARBOR VIEW STREET (Sqrm)
From 20 Bay to Quincy Bay
Even left
15 Selvage Harry
15 Atwood Louis L △ ⓪
16 Flaherty George C, sum res ⓪
21 Harvey Morton
27 Will James △

Harbor View (Sqtm)(continued)
30 Pratt Bancroft △
31 Garland Chandler △ ⓒ
35 Morrissey Katherine B, sum res △ ⓒ
38 Rayner Russell I △ ⓒ
37 Vacant
42 Wildanger Mary F Mrs △
43 Summer residence
46 Lind Nils W Rev, sum res △
50 Shanley William, sum res
57 Spangenberg Leonard M △ ⓒ

HARDING STREET (Wol)
From 60 Wendell av to 35 Sachem
59 Holbrook Edith G

HARDWICK ROAD
From 29 Faxon la to Forum rd
Even left
7 Dente Emil F △ ⓒ
10 Nelson Carl M △ ⓒ
11 Sasche John V △ ⓒ
14 McGachie Dorothea E △ ⓒ
15 Purrennage William E
18 MacLeod Milton △ ⓒ
21 Murray Helen T Mrs △ ⓒ
24 Sawyer Albert J △ ⓒ
25 Warner Lillian △ ⓒ
28 Nickerson Russell △ ⓒ
34 Hickey John E △

HARDWICK TERRACE
From 107 Granite
No houses

HARKINS STREET
From 86 Main east
Even left
10 Papile Sadie E △ ⓒ
12 Papile Albert
14 Papile Alfonso D △

HARRIET AVENUE (Mont)
From 2 Vershire to 199 W Squantum
Even left
19 Sagamore av begins
28 Noonan Carolyn Mrs
32 Johnson Arvid L △ ⓒ
36 Todaro Carl A △ ⓒ
37 Montclair av begins
40 McCarron Elenda J
44 Lawler Richard T △ ⓒ
48 Anderson Evald △ ⓒ
49 Chute Robert K △ ⓒ
51 Alfano Michael J ⓒ
52 Mercurio Anthony △ ⓒ
56 Feeney Dennis J △ ⓒ
60 Smart Dalton E △
62 Curran Francis R △ ⓒ
63 Becket begins
House under const
House under const
House under const
113 DeNutte Gerard △ ⓒ
113 Mason Forest L, Jr △
116 Brown James K △ ⓒ
117 Bressler Bernard △ ⓒ
118 Carr William B △ ⓒ
124 Vincent pl ends
125 Oliver Dominic S △ ⓒ
126 Edgar Robert J △ ⓒ
129 Storer Harry E △ ⓒ
130 Carroll Herbert L △ ⓒ
134 Manzer Blair H △
134 Gullage George A
134 O'Brien Leo T △
134 Donlon Graham △
135 Carranta Joseph △ ⓒ
138 Ohs Carl H ⓒ
141 Anderson Berndt J △ ⓒ
145 Poliere Donald △ ⓒ
146 Engley Drury W △ ⓒ
147 Francis Fay
148 Russell William H △ ⓒ
149 Winnett George H △ ⓒ
153 Porter Ernest M △ ⓒ
156 Fox Hannah A Mrs △ ⓒ
158 McGue Willis F
158 Walker G Allen △ ⓒ
160 Hodgkins William C △ ⓒ
161 Forsyth Margaret Mrs △ ⓒ
165 McWhinnie William O △ ⓒ
166 Miles Walter J △ ⓒ
167 Countie Edward J △ ⓒ
168 Upton Lawrence P, cont △ ⓒ
168 Upton Lawrence P
172 FitzGerald Joseph E △ ⓒ
173 Mitchell Francis H △
174 Mulhern Catherine G Mrs △ ⓒ
177 Bresnahan John △ ⓒ
178 Clifford Enson R △ ⓒ
179 Thornley Frederick A △ ⓒ
181 Green Ralph C △

HARRINGTON AVENUE (QP)
From 115 Summer to 186 Main
Even left
16 Levine Louis △ ⓒ
16 Levine Louis, poultry dealer
18 Shangold Polly
20 Shangold Max △
21 Goldman Herman △
21½ Vacant
22 Speth Hubert S △ ⓒ
23 Leavitt Robert J
23½ Lasse Arnold P
24 Pettee Edward J
25 Davidson Robert △
26 Shaheen Michael △ ⓒ
27 Ross Robert
29 Evani Michael
30 Miller Abraham △
31 Warren Frank E
32 Braun Donald △
34 Levine Sam, junk △
36 Aronson Sidney
38 Wolf William △
39 Skoler Louis △
41 DiRado Nicola △
42 Ardissino John P △
42 Comolette Elsie Mrs △
42 Abraham Thomas H, Jr △
42 Ciani Renzo △
45 Falco Lenora △ ⓒ
49 Vacant
50 Conroy John F △
50 Anderson Charles R △
50 Martin Joseph
50 Walsh Robert E △
53 St John Edward L △ ⓒ
56 Friedman Max △ ⓒ
57 Marshall Richard △ ⓒ
60 Cohen David M △ ⓒ
64 Pushard Arthur L △ ⓒ

HARRIS STREET (WQ)
From 41 Reardon to 404 Quarry
5 McHugh J Frederick △ ⓒ
7 O'Brien Henry J △
12 Cattaneo John J, Jr △ ⓒ
13 Ribolzi Henry △
17 Doyle Arthur R
19 Chiminiello Emil F △ ⓒ
20 Malone John L △
21 Carullo Frank C △ ⓒ
24 Bowden Francis S △ ⓒ
25 Fabrizio Delmo A △ ⓒ
25 Fabrizio Delmo A, fuel oil dlr
27 Fabrizio Charles △ ⓒ
30 Dunican Henry A △ ⓒ
34 Chandler Richard L △
36 Reynolds Joseph L △ ⓒ
37 Barry ends
46 Spataro Matthew J △ ⓒ
50 Pezzella Alphonse H △ ⓒ
50 McDonnell John L △
50 Acebo Leona △
50 Raunio Waino A △ ⓒ
51 Flynn Timothy △ ⓒ
55 Cavanaugh John J △ ⓒ
58 Johnson Samuel △ ⓒ
65 Sirois John L

HARRISON STREET (QP)
From 24 Curtis av to 35 Follett
Even left
11 Cormier John
11 Merrilees Mary Mrs △ ⓒ
12 Johnson Annie I Mrs △ ⓒ
15 Pitts Mary Mrs △
16 Siefcak Vincent S △ ⓒ
17 Doucette Alice E Mrs △
18 Pineau Ernest △ ⓒ
20 Halsen John
21 Halsen Gudmunder △ ⓒ
22 Pells Roger W △
24 Slobodkin Abraham △
25 DiLoreto Joseph A △ ⓒ
26 Lynch Timothy △ ⓒ
27 Purpura Thomas △ ⓒ
28 Vaughn Signe C Mrs △ ⓒ
30 Copman Alfred A △ ⓒ
32 Kreimer Borah L △
34 Thomas William J △
36 Hunzeker William K △
38 Brown James G △ ⓒ
49 Ward 2 Playground
30 Waddell Robert △
42 Gramazio Arturo
44 Gramazio Francesco
46 Kennerley Percy △ ⓒ
48 Evans Chaning M △
50 Maloney Mary V Mrs △ ⓒ
52 Mollomo Domenic △
54 Bacon John △ ⓒ
56 Mitchell David △

HARVARD STREET (Wol)
From 300 W Squantum to 355 Beale
Even left
10 Sanders Charles E
12 Cooke Peter J △ ⓒ
14 Keene Richard G △ ⓒ
15 Swensen Anders W △ ⓒ
16 Vacant
21 Westberg Frank E △ ⓒ
— Holbrook rd crosses
37 Page Walter J △ ⓒ
38 Johnson Harry S △ ⓒ
41 Dauphinee Vernon H △ ⓒ
44 Connick C Ernest △ ⓒ
45 Olson Arthur L △ ⓒ
51 Quinn John J △ ⓒ
52 Sundberg Carl E △ ⓒ
— Elliott av crosses
65 Vacant
66 Morrisroe Frank A △ ⓒ
69 Story Waldo G △ ⓒ
75 McCarthy Cyril L △ ⓒ
76 Lacks Samuel △ ⓒ
— Hamilton av crosses
82 Carr John C △ ⓒ
83 Russell James C △ ⓒ
86 School Frank E △ ⓒ
87 Hemingway Margaret M △ ⓒ
89 Wolf Alfred E △ ⓒ
93 Killoran Frank B △ ⓒ
93 Killoran Frank B, cont
94 Harrison Abraham △ ⓒ
97 Miller Eugene A △
98 Bishop Charles D M △ ⓒ
— Wilson av crosses
105 Twombly Raymond I △ ⓒ
109 Peacock S Arthur △ ⓒ
110 KendrickJoseph J △ ⓒ
113 Jenkins Woodworth △ ⓒ
114 Brini Beltrando
117 Hammond Herbert W △ ⓒ
118 Newman Walter J H ⓒ
121 Howard William S △ ⓒ
122 Chafe Cyril A △ ⓒ
125 Horne James E △ ⓒ
126 Gomes Albert V △ ⓒ
129 Morrill James E △ ⓒ
130 Gillcrist Paul △ ⓒ
130 Gillcrist Paul, carp
133 Soderberg Henry B △ ⓒ
134 Fitzgerald Thomas J △ ⓒ
139 Whitney Howard F △ ⓒ
141 Maupas John A △ ⓒ
143 Leavitt Charles W △
144 Hobart ends
149 Hodges Harold H △ ⓒ
149 Piermont begins
154 Levander Carl O △ ⓒ
158 Tupper Frank M △ ⓒ
162 Murphy Edward J △ ⓒ
166 McCarthy Katherine R △ ⓒ
170 Dupee Harry E, Jr △ ⓒ
170 Barbadoro Nicholas △
171 Santacross Gordon F △ ⓒ
174 Gilmartin Joseph E △ ⓒ
176 Phelps Harold W △ ⓒ
179 Gillchrist Raymond P △ ⓒ
182 Crowley Reginald H △ ⓒ
196 Sherman crosses
199 Brooks Roy S △ ⓒ
200 Cross Henry J △ ⓒ
205 MacDonald William J △ ⓒ
209 Shea William T △ ⓒ
210 Exeter ends

Harvard (Wol) (continued)
213 Murphy Albert G △
213 Murphy Albert G, trucking
218 Snell Merwyn B △ ⓪
221 Rowell William △ ⓪
222 Jones John J △ ⓪
225 Fuge Amy L △ ⓪
226 Evans Raymond △ ⓪
226 Evans Raymond, carp
229 Heaman Charles F △ ⓪
230 Balkam Arthur T △ ⓪
231 Carroll William H △ ⓪
234 Nelson George E △ ⓪
— **Elmwood av crosses**
241 Williams John G △ ⓪
242 Gibson Elizabeth M Mrs △
245 Devlin Richard C △ ⓪
248 Lewin Leon F △ ⓪
249 Reardon Timothy H △ ⓪
252 Lynch Stephen J △ ⓪
253 Crawford Roy W △ ⓪
255 Melville Kenneth R △ ⓪
257 Djerf Thomas E △
258 Johansen Alfred B △ ⓪
259 Barry Martha M Mrs △ ⓪
259 McNally Edward A △ ⓪
260 Manthorne Ralph J △ ⓪
262 Harrington Henry L △ ⓪
265 Stalman Charles E △ ⓪
268 Rutan Huntington △ ⓪
269 Pierson Berl F △ ⓪
272 Forbush Walter R △ ⓪
277 Vann Marie J
— **Granger crosses**
290 Roberts Frank W △ ⓪
292 Linwood Roland E △

HARVEST STREET (HN)
From 1009 Sea to 16 Friend

HARVEY LANE (HN)
From 1237 Sea to the Beach
3 Moore Mildred
5 Bannister Robert L △
6 Kyller Wesley E

HATHERLY ROAD
From 11 Stoney Brae rd to 13 Reservoir rd
6 Sargent Walter L △ ⓪
10 Marden Norman L △ ⓪
20 Donovan Timothy J △ ⓪
23 Hanlon Joseph B △ ⓪
33 Gallagher Henry A
50 Sheehan Frederic W △ ⓪

HAVILEND STREET (Wol)
From jct Fenno and Rice rd easterly to Fenno
Even left
10 Murphy James A △ ⓪
11 Smith Charles R △ ⓪
12 Dickens begins
13 Andrew rd begins
22 Dolan Marguerite C △ ⓪
23 Simms Eric J △ ⓪
30 Robinson Kathryn B △ ⓪
33 Pearce Arthur A △ ⓪
36 Williams Ralph I △ ⓪
41 Degan John J △ ⓪
42 Metherall John F △ ⓪
44 Roberta la begins
49 Mitchell William H △ ⓪
54 Riley Walter A △ ⓪
55 Peterson Eleanor A △ ⓪
57 Marlowe Francis O △ ⓪
60 Springer M Warren, Jr △ ⓪
65 Rollins Robert H △ ⓪
68 Fraser Lincoln M △ ⓪
71 Mitchell Salvatore V △ ⓪
74 Packert Frank R △
77 McLaughlin Robert G △ ⓪
80 Morris William J △ ⓪
83 Howard Lawrence W △ ⓪
84 Heath F Arthur △ ⓪
88 McKenzie Norman P △ ⓪
89 Jarvis William I, Jr △ ⓪
92 Conley Dennis △ ⓪
93 Metcalfe Alfred E △ ⓪
96 Anderson J Holger △ ⓪
97 O'Neal Walter M △ ⓪
100 Rogers Frederick W △ ⓪
103 Littlefield Nathan W, Jr △ ⓪
104 Cronin James J △ ⓪
110 Miller D Everett △ ⓪
111 Drago Francis L △ ⓪

HAWTHORNE STREET (HN)
From 35 Darrow to 50 Friend
12 Eldridge Herbert △ ⓪
17 Shea Louise PMrs △ ⓪
19 McCann Thomas J △ ⓪
18 Bishop John M △ ⓪
22 Cummings Nell O Mrs △
26 McKeon Matthew, Jr △ ⓪

HAYDEN STREET (WQ)
From 536 Willard to 171 West
20 Regalia Peter △ ⓪
24 Banardi Battista, baker
28 Vignoni Mary A Mrs △ ⓪
28 Langerquist Ray
28 Nammarrah Charles △
29 Rizzi Theresa Mrs △ ⓪
— **Loring crosses**
37 Cantelli Domenica Mrs
37 Cantelli L Fray
37 Fabrizio Palma M Mrs
38 Cirillo Laura M Mrs △ ⓪
42 Marini Loreto
44 Bonfigli Robert C △ ⓪
47 Coletti Louis E
48 Vignoni John C △ ⓪
49 Antonellis Carmine

HAYWARD STREET (ND)
From 451 Hancock to NYNH&H
4 Elm Motor Service
6 Modern Art Sign Co △
14 Boston Gear Works △
29 Holmes ends
39 Ames Line Service

HEATH STREET (Sqtm)
From 651 E Squantum
10 Fournier Kenneth J △ ⓪
12 Martinez William A △ ⓪
14 Vacant
16 House under construction
18 House under construction

HELENE STREET
From 130 Bunker Hill la north
Odd left
5 Boethel Catherine △ ⓪
9 Bonnevie Rawson △ ⓪
15 Bates Russell P △ ⓪
22 Ferrigno Edward J △ ⓪
23 Bates Harold J △ ⓪

HENRY STREET (ND)
From west of 52 Faxon rd to 162 Hollis av
Even left
54 McArdell Joun F △ ⓪
55 Cummings Joseph M △ ⓪
59 Medley Edward F △ ⓪
60 Martin Edwin E △ ⓪
62 Schurga Joseph F
66 Fisher Carroll E △ ⓪
68 Carter Joseph F △ ⓪
69 Richards Dorothy
73 French begins
74 Whelan Joseph A △ ⓪
76 Frizzell Tresa C
80 Lanza Richards P
86 Chroniak John △ ⓪
88 Guiggio John P
89 Sturgis Lester B △ ⓪
90 Troccoli Joseph J △ ⓪
92 Slater Frederick △ ⓪
96 Hughes Joseph E
98 Francis Lovell M △ ⓪

HERBERT ROAD (ND)
From Canton rd to 577 William T Morrissey blvd
Even left
3 Tarr Stewart P ⓪
4 Flynn Robert J △ ⓪
7 Vincent Albert J △ ⓪
8 Wolfenden Randall B △ ⓪
10 Simmons Philip L △ ⓪
11 Draheim August E △ ⓪
14 Doherty Veronica R Mrs △ ⓪
15 McGarry Kevin T
18 Thomson Francis S △ ⓪
19 Gillis Peter C △ ⓪
21 Girard Lloyd
22 Vacant
27 Drury Vincent
28 Vacant
29 Perrin John D
30 Fleming Paul V △ ⓪

HERON ROAD (AS)
From 107 Shelton rd to 128 Albatross rd
Even left
18 Seagull rd begins
22 Blake Frank J
25 Payzont Grace A
32 Jones Raymond L △

HERSEY PLACE (QP)
From 576 Washington northeast
Even left
11 Ferguson Rachel Mrs △
13 Lindblom Henry △
15 Vacant
15 Dalto Antonio △ ⓪
16 Kelly Elizabeth Mrs △ ⓪
16 Ormond David
19 Stuart Robert ⓪
20 Johnson Francis △ ⓪
23 Parsons Arthur △ ⓪
24 O'Neil Hugh △
24 McMann Herbert ⓪

HIBBARD STREET (HN)
From 699 Sea southeast
8 Mahoney Leo J △ ⓪

HICKORY ROAD (WQ)
From St Moritz av to Rangely rd

HIGH STREET
From 245 Franklin to Braintree line
Even left
5 Willis Albert M △ ⓪
13 Luisi Anna Mrs
14 Vacant
15 Luisi Frank △ ⓪
16 Hannon Mary Mrs △
18 Lindquist Gustav B △ ⓪
19 Luongo Frank △ ⓪
22 Giudici Reno △ ⓪
22 Kyeler Eric N △
23 Palelis Louis R △ ⓪
26 Vanelli Caesar △ ⓪
32 McMurtrie Margaret
33 Ekstrand Enoch C △ ⓪
35 McLelland Theophilus △
40 Bresciani Dantes △ ⓪
41 Peruzzi F △ ⓪
46 Della Lucca Louis E △ ⓪
46 Bennington ends
56 McShane James △ ⓪
61 Ciardelli Leo F △ ⓪
66 Miller Harvey C △ ⓪
70 Bielli Mary Mrs △ ⓪
71 Vacant
73 Lane John J △ ⓪
75 Rand Allen W △
75 Young Roderick △
77 Vacant
77 McLelland Theophilus, Jr
79 Lurton begins
80 Bryan begins
80 Tuttle Harold E △ ⓪
85 Stanfield Seymour △ ⓪
86 Chisholm Sarah Mrs △ ⓪
90 DiBona Arthur △ ⓪
95 Chiesa Alda C △ ⓪
95 Hillsboro ends
95 Hughes begins
102 Troup Howard D △ ⓪
108 Wilcox John B △ ⓪
108 Braintree line

HIGHFIELD ROAD (M'mt)
From 81 Longwood rd to 173 Samoset av
Even left
7 Small Harry M △ ⓪
8 Newcomb Edith E Mrs △ ⓪
11 Overlook rd begins
12 Marshall Hyman F △ ⓪
17 Blank David S △ ⓪
19 Gesmer Henry △ ⓪
22 Ridgeway dr ends
22 Coleran John E △ ⓪

Trust Service
MODERN and COMPLETE
—AT—
GRANITE TRUST COMPANY
See Page 3

Highfield rd (M'mt) (continued)
— William T Morrissey blvd crosses
43 Fleming Beatrice M △ ⓪
44 Wassersug Joseph D △ ⓪
49 Collins John J △ ⓪
52 Curtin Mary A Mrs △ ⓪
57 Halpin Gerard A △ ⓪
60 Kinniburgh James △ ⓪
61 Zimmerman Paul Z △ ⓪
64 Pearson Arthur L △ ⓪
65 White William H △ ⓪
69 Reid John F △ ⓪

HIGHLAND AVENUE (Wol)
From 120 Wilson to 105 S Central av
Even left
77 Cahill Jennie B △ ⓪
79 Keay Clifford P △ ⓪
80 Tangney Bridget Mrs △ ⓪
81 Hallam Thomas A, Jr △ ⓪
82 Condangelo Anthony △ ⓪
85 Speirs Edward M △ ⓪
86 Mullin Francis A △ ⓪
87 Hatch Hollis D △ ⓪
88 Orenstein Joseph △ ⓪
91 Bogosian Anthony △ ⓪
92 Vlass Roy L △ ⓪
94 McGrath Edward J △ ⓪
95 Quinn Josephine A Mrs △ ⓪
96 Alberti L Carl △ ⓪
98 Meehan Joseph D △ ⓪
99 Darois Arthur J △ ⓪
— Hobart crosses
103 Kelley Francis R △ ⓪
105 Gilmore Frederick W △ ⓪
106 Moore John △ ⓪
109 Cunningham Douglas △ ⓪
110 Drew Everett C △ ⓪
114 Walter E Thornton △ ⓪
115 Durgin Eugene J △ ⓪
117 Mourse Mary △ ⓪
118 Minden Lillian Mrs △ ⓪
121 Simard Daniel L △ ⓪
122 Gough John H △ ⓪
125 Pendergast Thomas R △ ⓪
126 Nelson Arthur E △ ⓪
128 Vacant
129 Monson Marilyn
130 Vacant
130 Vacant
135 Fullerton Celia M △ ⓪
139 Dodd Alfred E △ ⓪
— N Central av crosses
145 Pinel Joseph W, Jr △ ⓪
149 Damon H Reed △ ⓪
153 Vacant
154 Ford John A △ ⓪
156 Daly William R △
157 Carter William J △ ⓪
158 Broderick Thomas P △
160 Cavicchi Roy ⓪
161 Konet Henry W △ ⓪
162 Jacques Joseph M ⓪
164 Cavicchi Roy T △
165 Kelley Alfred W △ ⓪
166 Levesque Peter J △
168 Lowry William T △ ⓪
169 Connors Arthur T △ ⓪
170 Wolfe Gerald R △
172 Ecklund Alice C △
173 Vacant
177 Dahlgren William △ ⓪
178 Hanlon Rose G △ ⓪
180 McCauley John J △
181 Becker Sam △ ⓪
183 Morrison Ernest ⓪
— Elmwood av crosses
194 Matthews Maxwell △ ⓪
195 Ricciardi Charles ⓪
196 Duyette Alfred △ ⓪
197 Ricciardi Paul △ ⓪
198 Shea Shirley T Mrs △
200 Ferguson Alfred S △
201 Abdalian Heman S △ ⓪
202 Davis Everett L △ ⓪
203 Vacant
205 Christiansen George A △
206 Carroll Herbert L, Jr △ ⓪
206 Donnelly Harold J △
208 Higgins Edith E Mrs △ ⓪
209 Forrest Susan E △ ⓪
211 Bell Mabel C △
212 O'Keefe John C △ ⓪
214 Painten James A △ ⓪
215 Vacant (1)
215 Marr Tillie (3)
215 McCafferty Grace M Mrs
217 Loria Louise K ⓪
217 Ghigh Adelphine M Mrs (3)
217 MacKennon Katherine
217 Ek Lillian M Mrs
217 Lester Mabel M
— Brook crosses
237 Brown Frank E △ ⓪
238 MacLeod D Frederick △ ⓪
240 Foster James C △ ⓪
243 Farrell Mary J △ ⓪
245 Thiesen Peter Q △ ⓪
249 Jay Franklin C △ ⓪
253 Gilbody Frank C △ ⓪
257 Armstrong Clarence S △ ⓪
261 Arnesan Sumner (1)
261 Volinsky Leonarda (2)
261 Christie John N (3)
261 Swindell Estelle P M (4) △
261 Carriker Martin (5)
265 Benson Richard M (1) △
265 Madden Mary T (2) △
265 Blair Frank (3)
265 Connelly Nellie (4)
265 Conner Bernard (5)
269 Walker Richard (1)
269 Hamilton Charles (2)
269 Dibona George (3)
269 Bogosian Mary (4)
269 Nyrop Fleming E (5)
— Beale crosses
278 Roche Walter J △
280 Fotheringham Carleton △ ⓪
282 Borden Alton E △
282 Healey Earl C △ ⓪
283 Seymour Helen C △ ⓪
283 Vacant
283 Vondett Robert △
286 Cuming Alfred E △ ⓪
289 MacDonald Lawrence △
289 Neilson Ivar △ ⓪
289 Nardone John
289 Johnston Edgar B △
290 Neilson Joseph M △
290 Fuillerton John J △ ⓪
291 Carney Francis J (1) △
291 Fitzgerald Margaret M (2) △
291 Patterson Jean Mrs
291 Mahoney John J (4) △ ⓪
296 Caron Daisy Mrs △ ⓪
298 Keniley John E △ ⓪
299 Marshall Herbert Mrs
308 Ballou Kenneth S △ ⓪
309 Holbrook Helen M Mrs △ ⓪
313 Gabaree James, floor layer
313 Gabaree James W △ ⓪
313 Knight Norman
314 Luard Charles B △ ⓪
315 Crosby Arthur J △ ⓪
315 Lagodimos Peter △
— Lincoln av crosses
333 Linnett Rodger W
335 Vacant
338 Stelling J Henry △ ⓪
341 Draper Fred D △ ⓪
341 Giles William H △
346 Corso Santo △ ⓪
347 Stone Earl △ ⓪
354 Vacant
355 Foy Frank H △ ⓪
360 Vacant
365 Hayes John S △ ⓪
— Warren av crosses
377 Vacant
380 Griffin William J △ ⓪
385 Green Irving P
388 Hahn William H, Jr △ ⓪
389 Harmon Frank M △ ⓪
389 Roache Sarah T Mrs △
393 Bowyer William △ ⓪
396 Barbour Albert L △ ⓪
397 Tower Horatio B, Jr △ ⓪
398 Barbour Fenner S △
400 Witte Frank E △ ⓪
401 Merrill Lora C △ ⓪
407 Ferguson Clinton R △ ⓪
410 Sechrist Richard G △ ⓪
411 Yacobian Gregory △ ⓪
414 Conway John J △ ⓪
419 Roach Mertie L Mrs △ ⓪
House under const

HIGH SCHOOL AVENUE
From 21 Elm to 24 Quincy av
Even left
12 McCormick Earl △ ⓪
14 Dell Kenneth J △ ⓪
14 Remington ct begins
18 Johnston Alexander W △ ⓪
22 Civilian Defense Warehouse
24 Boyd John A Camp No 2 USWV
25 Desmond Ellen M Jrs △ ⓪
30 Lovett Nellie M △
30 Butler Carroll R △

HILDA STREET
From byd Dockray to 667 Adams
Even left
5 Nichols William H △ ⓪
6 Sansom Sidney W △ ⓪
11 Miller Arnold L △ ⓪
12 Rush Thomas △ ⓪
— Dockray crosses
17 Osberg Fritz M △ ⓪
20 Kennedy James J
24 Bittman Edward △ ⓪
27 Kjoss Victor K △ ⓪
28 Jones George W △ ⓪
29 Sullivan Penuel E Mrs △ ⓪
32 Cotter Daniel C △ ⓪
33 Valorz Amedeo J △ ⓪
36 Palmer Robert W △ ⓪
39 Wenneberg Carl G △
40 Hall LaForrest L △ ⓪
41 Georgaklis Charles L △ ⓪
44 Hall LaForrest A △ ⓪
47 Moquin Saul A △ ⓪
48 Gray Mary F Mrs △ ⓪
51 Bosworth Edward △ ⓪
52 South Shore Cadillac Co Service
57 Sanders Maude
57 Denneen Joseph F △
57 Jardine John A △
63 Reardon William C △ ⓪
63 Reardon Oil Burner Service △ ⓪

HILL STREET (WQ)
From 33 McDonald
Even left
8 McLeod Daniel M △ ⓪
9 Pillman August ⓪
9 Pillman August, painter
12 Collins Daniel J △ ⓪
12 O'Brien William A
15 Vacant
17 Marshall Christine
18 Cribbie John J

HILLCREST STREET (Sqtm)
From 81 Knollwood rd to 12 Woodbriar rd
McWeeney Joseph T △ ⓪
McWeeney Joseph T, cont
10 Davidson Ralph R, Jr △ ⓪
11 House under const

HILLSBORO STREET
From 313 Franklin to High
Even left
3 Seppala William W △
4 Carson Frederick S △ ⓪
10 Johnson Nils B △ ⓪
10 Johnson Nils B, carp

Remember-It's OK to Owe KAY

1462 HANCOCK ST. Tel. GR 2-5094 See Page 102 QUINCY

Hillsboro (continued)
14 Link Maria Mrs ⓪
15 DeCoste Walter △ ⓪
20 Weeks Robert F △ ⓪
24 Paton David L △ ⓪
25 Alexander Alphonse S △ ⓪
32 Salvatore Joseph △ ⓪
— **Carter crosses**
35 Maciejewski Edward A △ ⓪
38 Livingston William △ ⓪
70 Corner William A △ ⓪
44 McDonald Douglas △ ⓪
Vacant, right
53 Smith Harvey J △ ⓪
56 Otlina O William △ ⓪
67 Warmington Alexander △ ⓪
79 Warmington Edward S △ ⓪

HILLSIDE AVENUE (Wol)
From 228 S Central av to 175 Summit av
Even left
10 Lawton John J △ ⓪
14 Turner Mary F Mrs △ ⓪
18 Seaver William A △ ⓪
19 Marston Alwyn F △
19 Everett ends
22 Mamaty Albert G △ ⓪
26 Reardon William B △ ⓪
30 Forrest Edwin W △ ⓪
32 Dever Francis J △ ⓪
36 Lehman Robert L
40 MacCarthy Richard E △ ⓪
43 Cleveland Foster B △ ⓪
44 Harris James B △ ⓪
50 Haywood Daniel B △ ⓪
51 O'Day Henry V △ ⓪
53 Norfolk ends
56 Willett John H, Jr △ ⓪
57 Pierce F Swain △ ⓪
62 MacIntosh Donald △ ⓪
65 Hopkins Robert G △ ⓪
68 Roach Fred △ ⓪
71 Shannon C Bruce △ ⓪
72 Thompson Franklin G △ ⓪
— **Pine crosses**
88 Craig Arthur B △ ⓪
92 Habrat Stephen W △ ⓪
95 Edmonston Alexander S △ ⓪
96 Payzant Ruth E Mrs △ ⓪
99 Murphy Andrew F △ ⓪
100 Shea Francis L △ ⓪
109 Moulton Walter H △ ⓪
114 Welby Thomas E △ ⓪
115 Bastress Guy E △ ⓪
120 Manuelian Sarkis △ ⓪
127 McGilvray Arthur L △ ⓪
133 Paone Ugo R △ ⓪

HILLTOP STREET (WQ)
From 15 Common to 950 Furnace Brook pkwy
Even left
7 Vacant
11 Dyment John T △ ⓪
12 Levine Bernard B △ ⓪
17 Holmberg Frances S △ ⓪
18 DiCola George S △ ⓪
21 Colucci Anthony △ ⓪
24 Predario Charles F △ ⓪
25 McGilvray Edward △ ⓪
27 O'Leary William E △ ⓪
31 Conley William D △ ⓪
32 Smith Joseph L △ ⓪
35 Howes William L △ ⓪
36 Barden John E △ ⓪
40 Sartori Angelo G △ ⓪
41 Connolly William P △ ⓪
42 Levine Richard △ ⓪
46 Greenhalgh James △ ⓪
47 Waters Solomon △ ⓪
50 Swartz Jack △ ⓪
54 Barron John J △ ⓪
55 Carr Thomas J △ ⓪
56 Solmonte Edward L △ ⓪

HILLVIEW ROAD (WQ)
From Willard nr Braintree line easterly
No houses

HILMA STREET (Mont)
From 16 Barham av east and west
10 Brown Ernest V △ ⓪
10 Brown Ernest V, fuel oil
14 Rickard Thomas △ ⓪
15 McCarthy Charles △ ⓪
20 Contino Charles △ ⓪
21 Marland Frederick W △ ⓪
25 Whynott David H △ ⓪
26 Davis Albert △ ⓪
29 Boehler Richard △ ⓪
43 Travers James △ ⓪
46 Vacant
51 Rowe James △ ⓪
52 Curry Martin △ ⓪
55 Cahill Joseph △ ⓪
56 Conley Walter E, Jr △ ⓪
61 Cowling Samuel △ ⓪
61 Kibrdle Robert F, Jr
62 Cameron Gerald △ ⓪
70 Prada Anthony L △ ⓪
78 Harrington Philip △ ⓪
78 Mulligan Anne Mrs
85 Lyons Daniel E
86 Whthoff Henry B △ ⓪
90 Talanian Peter ⓪
90 Talanian Lucy Mrs △

HOBART STREET (Wol)
From 171 Newport av to 144 Harvard
Even left
— **Arlington crosses**
— **Fayette crosses**
42 Cunningham George R
48 McCormick Dorothy M Mrs
— **Farrington crosses**
60 Scales Harry E △
62 Hagopjanian Aram △ ⓪
63 Fantucchio Louis
64 Page Etta M Mrs △ ⓪
65 Martin Alfred R ⓪
70 Bille Michael D △ ⓪
71 Wentworth Paul C
— **Safford crosses**
75 Kelly Francis G
90 Huke H Robert, Jr △ ⓪
— **Taylor crosses**
105 Watson Ralph E, carp △ ⓪
106 Anderson Charles F ⓪
108 Hennessy Edna F Mrs
110 Sweeney Mae F Mrs △ ⓪
118 Highland av crosses
134 Griffin Daniel E △ ⓪
140 Belmont crosses
161 Mascoma ends
173 Colarusso A George △ ⓪
181 Amesbury ends
193 Matton Helen E Mrs △ ⓪
197 Fogo Robert △ ⓪
201 Nelson John L △ ⓪
205 Wright William M, Jr
209 Serafinelli Guido
215 Vacant
217 Bowdoin ends
225 Chabot Romeo I △ ⓪
239 Newfield ends
249 Ross Thomas S △ ⓪
255 Giglio Michael J △ ⓪
259 Gamsby John L △ ⓪

HOBOMACK ROAD (M'mt)
From 13 Norton rd to 260 Sea
Even left
10 Sprinkle David △ ⓪
11 Liss Vera A Mrs △ ⓪
15 Berger Irving S △ ⓪
16 Schaefer George W △ ⓪
21 Powers Leo V △ ⓪
22 Reed Gerard E △ ⓪
25 Gould William B △ ⓪
26 Wood Matthew W △ ⓪
29 Long C Boyer △ ⓪
30 DiNunno Matthew △ ⓪
33 Brown Alice Mrs △ ⓪
34 Hanson Charles H △ ⓪
36 Sullivan Robert J △ ⓪
37 Ash T Alice △ ⓪
38 Smith Robert L △ ⓪
38 Flavin Hannah J Mrs
40 Hack Louis E △
42 Murphy Jane E Mrs △
44 Hurney Michael J △ ⓪
45 Hurley Esther Mrs △
49 Ladge Barnard △ ⓪
50 Twiss Mary E Mrs △ ⓪
52 Collins Thomas F, Jr △ ⓪
53 Dailey Edward V △ ⓪
57 Reed Foster C △ ⓪

HODGES AVENUE (ND)
From 37 E Squantum to byd 23 Hollis av
Even left
12 Hubley Warren A △ ⓪
12 Hubley Ice & Coal Co
16 Johnson Albin R △ ⓪
19 Smith Mary Mrs △ ⓪
21 McNeice Thomas P △
23 Brown Herbert J △ ⓪
25 Phelps Charles T
27 Richards Elijah S △
28 Richards Lester A △ ⓪
— **Hollis av crosses**
49 Sawtelle Carl
49 Griffin Richard △
49 Ceriani Primo
49 Backoff Robert E
50 McCabe Mary J Mrs △
52 Bixby Edward E △
54 Canty John S △ ⓪
55 Martin James A △
55 Stenson Raymond C
55 Quinn William
55 Hamilton John H △
58 Garofalo Rosario A △ ⓪
58 Garofalo John J △
58 Salvaggi Joseph
59 Campbell Freeman B △ ⓪
62 Clarke Thomas R △ ⓪
63 Hannon Elsie A Mrs △ ⓪
66 Williams Carole
66 Nicholson Francis X
68 Robbins Frank R
68 Woolsey William H
68 Peterson Charles H
67 Keating Elizabeth E ⓪
70 Murphy William H △
70 Crane Gunhilda
72 Harvie Raymond E, Jr
73 Wallin Tore F B

HODGES COURT (ND)
From 348 Han ock
7 Mitchell William J
9 Stone Albert
12 Gaurilles John E
16 Foster Charles

HODGKINSON STREET (G'town)
From Sargent to Rock Island Cove
Even left
12 Vacant
13 Devonshire Joseph W △ ⓪
18 Fitzgerald William F △ ⓪
21 Koeller Henrietta W Mrs △
26 Walsh William A △ ⓪
29 Phillips Arthur P, Jr
34 Martikke Rudolph J △ ⓪
39 Campbell James F △ ⓪
42 Decker John W △ ⓪
46 Chick Bancroft △ ⓪
49 Connelly Joseph V △ ⓪
53 Richardson Paul F △ ⓪
55 Newton Thomas R △ ⓪
60 Krause Frederick H △ ⓪
72 Olsen Thomas M △ ⓪

FROST COAL & OIL CO. COAL—COKE FUEL OIL
17½ BEALE ST. WOLLASTON GR2-8900 488 NEPONSET AVE. DORCHESTER See P. 74 TA5-3400

HOLBROOK ROAD (Mont)
From 63 Newport av to Barnham
Even left
5 Wollaston Foundry Corp △
— **Arlington crosses**
— **Fayette crosses**
17 Goelet Robert F
32 Parker David F, Jr △
34 Cawood John △
34 Downey Edward F
41 Conley Robert W △
41 Flynn Henry J △
41 O'Brien James J
41 Prima Joseph J △
43 Browne Walter V
43 Bradley John △
45 Coyne Patrick J △
— **Farrington crosses**
51 Whitman's Auto Service
56 Cleaves Harold L △ ⓪
58 Meade John △
— **Safford crosses**
74 MacDougall Alice E Mrs △ ⓪
75 Small ends
91 Montclair Branch Library △
93 Montclair Men's Club
93 N Quincy Lutheran Church △
100 Frederick H Bishop Playground
120 Ferello Angelo △ ⓪
120 Marlyne Robert W △
— **Belmont crosses**
132 Underwood Thomas △ ⓪
133 Carlson Axel F △ ⓪
135 Morse Ralph C △ ⓪
135 Morse Ralph C Auto Radiator Repair
136 Arsenault Sabene, Mrs △ ⓪
138 Corse Homer M
138 Norman Howard △
139 Cartolana Frank R
139 Appelin Gustaf W △ ⓪
140 Ross Harry △
140 Rogers Lawrence △
143 Smith Harry C △ ⓪
143 Smith Harry C, fruit and vegetables
144 Boyle John J △ ⓪
147 Patterson George C △ ⓪
149 Aitken John W △
149 Aitken John W, carp
150 McCulley Morton E △ ⓪
150 McCulley Morton E, painter
152 Coughlin Daniel S △ ⓪
153 Duggan John J
153 Goulart Anthony P, Jr
155 Ward Francis E △
155 Doren Robert H △
156 Church Albert B △ ⓪
157 Kelly James F △ ⓪
157 Vacant
160 McCarron William
160 Whalen John J △ ⓪
161 Graham Frederick J △ ⓪
— **Amesbury crosses**
167 Barry Leonard E △ ⓪
170 Chase Margaret W Mrs △ ⓪
170 Carey Frank △
170 Belair Joseph A △
175 Driscoll Joseph △
175 Hunter Robert △
175 Karlbey Walter △
175 Ford Geraldine Mrs △
176 Mitchell George H △ ⓪
178 Giglio Salvatore △ ⓪
179 Kenny Robert F
181 Collins James A △ ⓪
182 Flynn Bartholomew J △ ⓪
183 Gardner Paul H △
186 Osgood Carleton G △ ⓪
187 Vacant
189 Horan Josephine Mrs
189 Scrocco Fred △ ⓪
192 Todd Frederick R △
192 Brown Daniel S △
192 Goldie Walter D △
192 Greene Alonzo B △
193 Giardino Isabella Mrs
193 Magri Andrew △ ⓪
195 Smith Arden D ⓪
196 Drew James W △ ⓪
198 Burke Peter
198 Hurlburt Peter
— **Bowdoin crosses**
204 Steele Guy E
208 Williams Herman S △ ⓪
211 Jones Charles J △ ⓪
212 Mundie William △ ⓪
212 Mundie William, carp
212 Johnson P T Calvin Rev
215 Roberts F Ernest △ ⓪
216 Duggan Gertrude L Mrs △ ⓪
217 Kelley Melvin J △ ⓪
220 Patch Russell C △ ⓪
221 Lowry John F △ ⓪
222 Smith James E, Jr
224 Fraccastoro Orlando △
225 Greene Frank L △ ⓪
228 Steele Bessie E Mrs △ ⓪
231 Black Leslie L △ ⓪
232 Regnier Donald A △ ⓪
235 Atkinson Floyd C △ ⓪
239 Harney Arthur B, fuel oil △
239 Harney Arthur B △ ⓪
— **Harvard crosses**
243 Goodwin Caroline S Mrs △ ⓪
247 Waggett Robert △ ⓪
252 Porter Everett △
253 O'Malley Frank
253 Harrington James △ ⓪
254 Petersen Charles L △
256 Borden William △
256A Slattery Paul J △
258 Schofield J Frank △ ⓪
258 Haddow Isabelle Mrs ⓪
266 Rapson Cecil ⓪
267 Clement ter begins
270 Kilpatrick Frederick △
270 Kilpatrick Frederick, cont
270 Auld Francis L △
271 Appelin Hilda I △ ⓪
272 Joyce Albert △
274 Nicholson Neal
276 Anderson George A △
278 Villiard Odlie V Mrs △ ⓪
285 Franzoni Almo B △ ⓪
— **Barham av crosses**
293 Hood Arthur W △ ⓪
293 Evelyn pl begins

HOLLIS AVENUE (ND)
From 334 Hancock to 26d William T Morrissey blv7
Even left
5 K of C Bungalow △
9 Tierney E Raymond
11 Russell Alan G
19 Mullin Edward J △ ⓪
20 Potter William J
20 Doucette Joseph R △
20 Byrne Mary E Mrs △
20 Walsh Norman D
20 Fisher Henry
21 Cobb Percy H △
23 Mealey John J
23 Keane Peter
23 Simpson Silas R △
24 Ranck Carl O
24 Spillane Mary Mrs
24 Kane John △
24 Kane Martin S
— **Hodges av crosses**
33 Flavin Charles H, Jr
33 Cooke Peter J △ ⓪
33 Hobson George G
34 O'Reilly John B △ ⓪
35 Champagne Norman △ ⓪
36 Duea Mayo
36 Bradford Stephen J
39 MacPhee Nellie △ ⓪
42 Dahl Robert S
— **Newbury av crosses**
56 Gallagher Edward F △
56 Lewis Lawrence F △
56 Cobb Ralph B △
56 Leonard Emma C Mrs
57 Glennon William H △ ⓪
59 Bassett Edith Mrs △ ⓪
63 Jacobs Joseph △ ⓪
67 Lydon Edward M
67 Birch begins
70 Dennis J O'Neil Playground
81 Kelliher Robert T
81 Albee Lowell C △
83 Gregory Annie M Mrs
83 Lofgren John A ⓪
85 Gardner Helen T Mrs △ ⓪
86 Hoyt Raymond △ ⓪
90 Ferguson Mary H △ ⓪
91 Golden George A △
92 Speirs Arthur E △ ⓪
93 Hart Rodman C △ ⓪
95 Reynolds George W
97 Dorn John A △
98 Kay John
99 Zimmerman Kristop ⓪
100 Hurd Norman L △ ⓪
101 Vacant
103 Butterworth David R
104 Larson Charles P
104 Gelly Gertrude H Mrs △
105 Fallon George F △ ⓪
107 Perley Joseph R △ ⓪
110 Spencer Walter F △ ⓪
111 Murphy Clarence W
112 Crawford Frederick Heber △ ⓪
114 Patmalmee Robert △
115 Calarese John B
116 Harding Leslie I △
— **Faxon rd crosses**
136 Olson Berndt A △ ⓪
139 Nicol Warren C
140 Colonial Oil & Coal Co
140 Poutre Theodore E △ ⓪
144 Murdock Minard Graham △ ⓪
145 Glover Harold R
148 Hersey Fred H, Jr △ ⓪
— **French crosses**
162 Henry ends
163 Marshall begins
200 Edwin ends
201 Canton rd begins
221 Majenski Adam △ ⓪
224 Johnson George C △ ⓪
227 O'Neil Mary G Mrs △ ⓪
228 Avila Samuel P
231 Murray Florence M Mrs ⓪
232 Zschau H Leo △ ⓪
236 Bowlby Warren E △ ⓪
237 Morash George E △ ⓪
245 Brangifort Frank M

HOLLISTON STREET (WQ)
From 106 Forest av northwest
No houses

HOLMES PLACE (ND)
From 46 Holmes north
10 Schwartz Joseph N
12 Cooper Cecil B

HOLMES STREET (ND)
From 22 W Squantum to 29 Haywood
Even left
3 Frazier Ralph S △
5 Hookailo George W △ ⓪
7 Bita John A △ ⓪
7 Piccini Mary E Mrs
7 Damon Ralph
14 Fleet Ernest C △
14 Mullen Frank A △
14 Nuttall John △
15 Gal in Catherine B
17 Marsh Orman
19 Tompkins John J
20 Eckl Arthur C △
23 Roy Ralph
24 Rooney John △ ⓪
27 Vacant
28 Perry Thomas W △ ⓪
28 Moscow ends

Sears

COMPLETE WEARING APPAREL
FOR THE ENTIRE FAMILY—
WORK OR DRESS!

Quincy Store—1591 Hancock St.—MA 9-6000

Holmes (ND) (continued)
34 Cambria Frank △ ⓪
37 Hopper Glenn W △
37 Williamson Weldon F
38 Swirbalus Edward P
39 Della Vallee Rocco △
41 Vacant
NYNH&HRR Station
41 McGaw Austin L △ ⓪
42 Tiberi Luigi
42 Nicol William △ ⓪
42 Nicol Warren E △ ⓪
45 Baldeck Bernard J (1B)
45 Sullivan Gasper N (2A) △
45 Oeschger Frank A (2B)
46 Gagnon Ademore J △ ⓪
46 Holmes pl begins
49 Wagner Ralph G △
49 Christie Lillian
51 Reynolds William J △ ⓪
52 Saylor Pearl L Mrs △ ⓪
52 Henderson Mae N Mrs
52 Vacant
53 Joslin Mae Mrs
54 McGowan James J △
55 Anderson John G △
55 Anderson John G, painter △
56 Duggan Charles P △
58 Craymore The, apts
Vacant (1)
Youngclaus Beatrice M (2)
Vacant (3)
Callahan John E (4)
Vacant (5)
Vacant (6)
Sacchitte Velia (7)
Acheson Ruth (8)
Dauphine Richard E (9)
Goodhue Florence E Mrs (10)
McConarty Helen C (11)
McGuerty John A (12) △
Scott Laurie D (13)
Mathurin May E (14)
McMillen Jean Mrs (15)
Hauer Thomas J (16) △
Vacant (17)
Moffatt Robert (18)
Moriarty Joseph L (19)
McEwen Jessie (20)
Turner Joseph L (21)
Vacant (22)
Vacant (23)
59 Dalton Richard J △ ⓪
59 Vacant
59 Dellavallee Volo
61 Ramsey John M △ ⓪
61 Eatough James △
61 Hardin William △
62 McKnight Gertrude M Mrs
63 O'Rourke Frederick J
63 Jones Edwin F
63 Dangora Roger W △ ⓪
64 Daily Horace E △
65 Donovan James P ⓪
66 Dempsey Doris A Mrs
67 Vacant
68 Vacant
69 Puddington John △
69 Strecker Julius
70 St Clair Richard T △ ⓪
— **Billings rd crosses**
91 Taylor J H Foundry Inc △
97 Arch Gear Works Inc △
98 Vacant
101 Purdy Charles W △
102 Sheehy John J △ ⓪
103 Stephansky Leo F △ ⓪
105 Gantert Joseph F △ ⓪
106 Darling Hudson A △ ⓪
107 Zora Peter J △
108 Burgess ends
119 Merrymount Launderers and Cleaners △

HOLYOKE STREET (NQ)
From 14 Clive to 194 E Squantum
Even left
9 Eranio Paul △
10 Moore George P △ ⓪
11 Colman Robert J
13 Vacant
14 Peterson Axel W △ ⓪
17 Everson Leighton R △ ⓪
18 Strobel Frank J △
19 DeYoung Ronald △ ⓪
20 O'Malley John J
21 Hennessey Joseph F △ ⓪
24 Vacant
25 Norton C Edward △ ⓪
26 Erickson Carl R △ ⓪
27 Vacant
29 Gleason John M △ ⓪
30 Jernegan Bradford C
32 McClay Audrey E Mrs △ ⓪
33 Byorkman Harry A △ ⓪
34 Betzger Harold J △ ⓪
35 Draheim George P △
36 Grasso John D △ ⓪
37 Cheyne Robert W △ ⓪
38 Hickey Joseph R △
40 Meagher John J △ ⓪
42 Adair Richard F △
42 Adair Richard F, piano tuner
43 Stevens Bernard R △ ⓪
44 Curley Charles E △ ⓪
45 Alexander Goldie
46 O'Brien William F △ ⓪
47 Brown Richard J △ ⓪
48 Hall Edward B △ ⓪
49 Dominic M Penella
50 Colligan John J △ ⓪
51 McGuerty Emily Mrs
52 Humphrey George H △
53 Woodsome Urban L △ ⓪
54 Price Maurice L △
55 Gilbride Dorothy △ ⓪
56 Garran George W △ ⓪
57 Stanley Calvin W △ ⓪
58 Mission Louis W △ ⓪
59 Galvin Michael J △ ⓪
60 Romano Frank J △ ⓪
61 Carr Edward A △ ⓪
62 Neilson John
63 Rae Arthur W
65 Green Thomas E
66 Corkum Arnold J ⓪
68 Kimball Clara L Mrs
70 Kelly Agnes L Mrs
72 Richards Robert

HOMER ROAD (M'mt)
From 325 Sea south
Even left
1 Pickford Marcus L △ ⓪
10 Christian Hannah Mrs △ ⓪
11 Mansani Alphonse △ ⓪
12 Butler Laurence S
21 Flibotte John F △ ⓪
— **Merrymount ter crosses**
22 Solander Louis J Mrs △ ⓪
22 Solander Louis J Mrs, beauty salon △
25 Vacant
26 McBride Francis △
26 Moorehead Gladys S Mrs △ ⓪
29 McGrath William F △ ⓪
30 Masson Richard A △ ⓪
33 Paisley James R
37 Webster William △ ⓪
38 Nord Russell O △ ⓪
40 Ford begins
41 LeFebvre Ethel G △ ⓪
45 Tucker William H △ ⓪

HOMESTEAD AVENUE (HN)
From 125 Bay View av south
Even left
5 Summer residence
6 Shelley George E △ ⓪
9 Haletky Lawrence △
9 Frazier Albert J △
10 Vacant
10 Donovan Robert △ ⓪
10 Borns Harold W △
10 Enos Harold △
12 [illegible]
12A Maribito Fred B △ ⓪
13 Praetsch Arthur F △ ⓪
14 Doherty John A △ ⓪
15 Pitts Herbert H △ ⓪
15 Lorandeau Elisabeth
16 Downing Mary
17 Pitts Irene E
20 Kirby William △
22 Vacant

HOOD STREET (HN)
(Formerly Highland av)
From 153 Spring to 289 Rock Island rd
Even left
5 Cleveland William E △ ⓪
6 Finlay Edith Mrs △ ⓪
7 Reichert Theodore H △ ⓪
9 Toomey Julia V Mrs △ ⓪
10 Oliver Samuel △ ⓪
11 Schofield Paul △ ⓪
13 Bergfors John F △ ⓪
14 Riepke Rene △ ⓪
16 Vacant
20 Hawkins Charles W △ ⓪
22 Summer residence

HOOPER STREET (HN)
From Camden to 98 Rockland
Even left
45 Robertson Eben P △ ⓪
50 Giffin Burpee L △ ⓪
51 Davis Daniel B △
52 McKay Mary Mrs △ ⓪
54 Lundgren Anna E Mrs △ ⓪

HOOVER AVENUE
From 337 Franklin southwest
25 Almquist Henning △ ⓪
27 Almquist Bros, carp conts △ ⓪
27 Almquist George E R

HOPEDALE STREET (WQ)
From 14 Lyons to 29 Ida
3 Dillon Mary G △ ⓪
9 Ahokas Earl U △ ⓪
6 Bjornholm T Frederick △ ⓪
14 Bjornholm Emil ⓪
19 Lane Joseph A △ ⓪
22 Honkalehto Antti △ ⓪
— **Ida crosses**

HOVEY STREET (NQ)
From 18 Wadsworth to 443 William T Morrissey blvd
Even left
3 Robertson Charles A △ ⓪
5 O'Keefe Leo J
6 Regele William S △ ⓪
7 Rogers George Mrs
8 Silva Arnold
9 MacDonald Joseph F △ ⓪
10 O'Keefe Leo ⓪
11 Smith Edwin J
12 Guiney John A ⓪
14 Curtis Edward W △ ⓪
14 Pendleton C Murray
15 Rode William J △ ⓪
16 Daly Charles J △ ⓪
17 Henry Margaret
18 Jennings Edward F △ ⓪
19 Alpert Milton R
20 Stewart Francis M
21 Goldstein Hyman B △ ⓪
22 Forristall William J △
24 Van Gemert Lee △ ⓪
25 Norton Thomas E
26 Van Gemert Adrian △
27 Sheehan Richard △ ⓪
27 Sheehan William F △ ⓪
28 Whitcher Ralph E △ ⓪
31 Berg Henry S △ ⓪
32 McBourne Hector T, Jr
34 Donovan Anastasia Mrs △
35 White Harry F △ ⓪
36 Mahoney Robert T △ ⓪
37 Pellegrino Phyllis
38 [illegible]

Hovey (NQ) (continued)
39 Crowley James
41 Durham Samuel W △ ⓪
41 Durham Saw Service
42 Waldron Vernon E △ ⓪
48 Casey Arthur F △ ⓪
49 Heap Sheldon S △ ⓪
51 Casey Frank J △ ⓪
52 O'Neill Francis W
54 Leach Everett P △ ⓪
55 Baker John C △ ⓪
58 McCully Garfield M
58 McCully Garfield M, painter
59 Flanagan William A △ ⓪
60 McLellan Albert S △ ⓪
64 Shea John M
67 Gallagher Laura E Mrs △ ⓪

HOWE STREET (G'town)
From Sargent to Rock Island Cove
2 Devine Festus A △ ⓪
14 Lawley George F, 2nd △ ⓪
15 Ostazewski Joseph J
17 Long Joseph M △ ⓪
20 Boudreau Paul A ⓪
28 Martikke Walter E △ ⓪
31 Flanagan Joseph V △ ⓪
37 Lecours Mildred Mrs
40 Carinda Patrick J △ ⓪
45 Kissack Edward O △ ⓪
48 Davis Willard M △ ⓪
— Doane crosses

HUCKINS AVENUE (Sqtm)
From 74 E Squantum to 165 Bayside rd
Even left
4 Smoat Norman △ ⓪
10 Wyatt James E ⓪
14 McMahon Thomas E △ ⓪
15 McCarron Louis R △ ⓪
18 Kowillcik Thaddeus W △ ⓪
19 Calder Sherman W △ ⓪
23 BeHenna Vincent J △ ⓪
24 Melvin Charles A △ ⓪
26 Hendry Richard A △ ⓪
32 Greenough Warren H
32 Greenough Warren H, bldg cont △ ⓪
— Mayflower rd crosses
37 Enders Louis A W △
38 Squantum Auditorium-Gymnasium
42 Squantum School
46 Moses John Wendell Playground
47 McPhee John J △ ⓪
47 Meadow begins
57 Leggart Robert S △ ⓪
63 Hampe Henry A △ ⓪
63 Richfield begins
69 Frazer's Market, grocer △ ⓪
69 Nickerson's Conf △
— Standish rd crosses
86 Fire Station △ ⓪
87 Hartry William G ⓪
91 Becker Harriet Mrs △ ⓪
92 Vance M Ernestine Mrs △ ⓪
98 Crawford Louise H Mrs △ ⓪
97 Bloomfield begins
101 Stahl Hulda B Mrs △ ⓪
102 Ellsworth Emma J Mrs △ ⓪
106 Harvey Thomas △ ⓪
110 MacLeod Edward △ ⓪
113 Wright Stevens A △ ⓪
114 Park av crosses
120 Poirier Lawrence J △ ⓪
125 Mason Clifford
125 Roddings Jean △
125 Vacant
125 Vigneault Rudolph J △
127 Brennan George A △ ⓪
138 Emerald Milton △ ⓪
— Bellevue rd crosses
146 Horton John S △
146 Mahoney Arthur H △
147 Sunrise rd begins
150 Johnson Alfred △ ⓪
151 Ketz George J △ ⓪
155 Hickey Walter △ ⓪
160 Byk Alfred A ⓪
166 Long Michael △ ⓪
173 Roberts Polly A Mrs △ ⓪
179 Pimentel George △ ⓪
180 Bay Side rd ends

HUDSON STREET
From 318 Furnace Brook pkwy to 48 Butler rd
Even left
4 Guinan John F (1) △
4 Noyes Alvin S (2)
4 Bowser William L (3) △
4 Paton Charles R (4)
8 Prioli Ralph A △
10 DiStefaio John △
14 Nankin Harry △
14 Nankin Oil Co
15 Lamb John T △ ⓪
16 Silverman Abraham △ ⓪
18 Heggie James L △ ⓪
21 Bronick William △ ⓪
21½ Vacant
22 Hibbett Herbert B △ ⓪
— Armory begins
28 Pratt Lawrence E
29 Griffin John
30 Powers Mary Mrs △
30 Walker James M
30 Nichols Frank
31 Vacant
33 Nord Hilmer G
33 Corcoran Charles
34 Shapiro Joseph △
36 Shickman Paul △
36 Fetter Ella K Mrs
37 Vaughan Thomas △ ⓪
38 Anderson Bertha Mrs △
38 Bender Albert
39 Powers Mary Mrs
40 Hunt Laura S Mrs △
41 Stewart Henry M △
41 McGrath Sarah
42 Scott George E △
44 Knudsen Carl R H △ ⓪
46 Peterson Carl E, Jr
48 Duggan John P
49 Lynch Daniel J (1) △
49 Welch William R (2)
49 Coleman Maude L Mrs (3)
49 Vacant (4)
54 Qualey Patrick F △ ⓪
56 Vacant
60 Donovan Catherine T
60 Bryan James J

HUGHES STREET
From 95 High to 226 Independence av
Even left
1 Murray James J △ ⓪
2 Iovanna Rose D △ ⓪
9 Lewis Albert △
9 Ferguson Thomas H △
10 Welch John T △ ⓪
11 Sullivan John E △
11 Della Chiesa Amelio A △ ⓪
15 Blinn George H △ ⓪
16 Ohman Claus O △ ⓪
16 Ohman Claus O, cont
19 Denneen William M △ ⓪
19 Pimentel Fred L
20 Barton Gregory J △ ⓪
25 Canniff James C △ ⓪
26 Schofield Sherman T
29 Trethewey William J △ ⓪
30 MacLean Robert D △ ⓪
34 Costello Charles R △ ⓪
35 Presanzano Joseph F △ ⓪
39 Graziano Joseph J △ ⓪
39 Pembroke ends
40 Antonelli Larry △ ⓪
45 Gallo Alfio
46 DiBona Augusto △ ⓪
46 DiBona Louis G △
47 Gallo Gerald △ ⓪
48 DiBona Daniel △ ⓪
48 Knowles Allan △
49 Cavalieri Michael J △ ⓪
50 DiBona Mario C △ ⓪
51 Carlozzi Anthony △ ⓪
52 Cedarstrom Curtis △ ⓪
56 Judge John F △ ⓪
57 Beverina Attilio ⓪
58 Johnson Dorothy E Mrs △
60 Batista Maurice J
61 Poulin Ralph G △ ⓪
62 DiBona Charles △ ⓪
65 Tocci Donata Mrs △ ⓪
66 Hughes Grace I Mrs △ ⓪
67 Nota Manlio △
72 Benedini Andre △ ⓪
72 Benedini Andre, marble wholesaler
76 MacDonald Thomas F

HULL STREET (HN)
From 153 Winthrop to 1102 Sea
Even left
6 Leary Joseph B △ ⓪
11 Thompson Maud E
13 Reynolds Peter M ⓪
14 McCormack Mary E △ ⓪
23 Witham Louis ⓪
25 Curney Annie Mrs △ ⓪

HUMMOCK ROAD (NQ)
From 359 E Squantum to 34 Ocean NQ
Even left
10 Rosenthal Norman △ ⓪
14 Ryan Richard J △ ⓪
17 Smith Emmett R △ ⓪
18 Coletta Gerard
22 Squires Howard A △ ⓪
25 Kiley Isabelle B Mrs △ ⓪
— Williams crosses
40 Chase Harry B △ ⓪

HUNT STREET (NQ)
From 250 Hancock to 163 Newbury av
17 Oliver begins
18 Donovan Edith A Mrs △
18 Vacant
19 Van Meter H William △ ⓪
20 Burch Philip E ⓪
20 Baldwin Josephine M Mrs △
22 McMullin William J △ ⓪
24 Vacant
25 Fitzgerald John J △ ⓪
26 Panarelli Michael J ⓪
27 Vacant
31 Faherty Simon P
35 Sorenson Richard
35 Dion Homer E △
37 McKenna Maurice Mrs △
37 Bready Paul K
38 Stundis Alfred M
39 Crozier Wilfred T △ ⓪
40 Pace Alfred C ⓪
41 Wyatt Robert H
42 Chapman Mabel E Mrs (2)
42 Crowell Glendon
43 Lambiase Alfred
44 Turner William A △ ⓪
45 Sweeney Eugene
47 Reed Edwin
47 McMahan Margaret Mrs
47 Lawhorn Ashby
47 Hoster Oscar W
50 Erler Paul F, Jr △ ⓪
51 Flynn Edward
51 Gould George E
51 Lindvall Mary J Mrs
54 Donatello Nicholas
55 Andrews Mary J Mrs

HUNTLY ROAD
From 1200 Hancock to Woodward av
Even left
12 Davis George P △
14 Bent Frank A △
17 Manley Frederick N, phys △
18 Williams Arthur F, dentist △
20 Jordan James F △
20 Gilbert Addie F Mrs △
24 Austin Nathan E, dentist △
26 Davison Thomas W Rev △
28 Austin Nathan E △ ⓪
30 Murphy Daniel T △ ⓪
32 Gellatly Norman S, music tchr △ ⓪
32 Gellatly Norman S △
36 Sullivan John F △ ⓪
40 Heffernan William H △ ⓪
44 Burnett Robert S △ ⓪
48 Tangney Patrick J △ ⓪
54 Joss Charles E △ ⓪
58 Ferguson Thomas A △ ⓪
62 Sawtelle Edith R Mrs △ ⓪
68 McLaughlin John F △

ELECTRICITY IS CHEAP!

YOUR BIGGEST HOUSEHOLD BARGAIN

QUINCY ELECTRIC COMPANY

NEW ENGLAND ELECTRIC SYSTEM MEANS BETTER LIVING

HUNTRESS STREET (HN)
From north of Nahant to 112 Rockland
Even left
— **Nahant begins**
— **Camden crosses**
71 Nicklac Willis H △ ◎
72 Morrell Frank L △ ◎
75 MacMacauley Chester R △ ◎
84 Kant Frances Mrs △ ◎
85 Griffin Loretta Gertrude Mrs ◎
88 Sibert Irving R △ ◎
91 Lindgren Pontus A

HYDE STREET
From 29 Faxon la to Forum rd
Even left
10 Vacant
11 Pascale Rossi △ ◎
17 Hayden Walter M △ ◎
18 Dodd Bernard A △ ◎
22 Zagrodny Michael △ ◎
23 Voislow Thomas A △ ◎
27 Gleason Joseph △ ◎
28 McPherson Evangeline A Mrs
32 Chase John △ ◎
33 McCabe Frank J △ ◎
38 Hammond George T △ ◎
41 Coleman Harry E △ ◎
42 Phillips James E △ ◎

HYNES AVENUE (WQ)
From 64 West to 45 Station
9 Callahan William J △
11 Malvesti Nicholas M △ ◎
12 Kaski Frederick △
12 Anderson Norman P △
12 Malinen Carl E
12 McHugh Myles F ◎
15 Fruzzetti Catherine A Mrs △ ◎
19 Litterio Manfredo △ ◎
20 Bussolini Gaspare △
20 Sacchetti Nello
20 Robie H Marie △
26 Dolan John J
26 Dolan John J, lawyer
— **Station crosses**

IDA STREET (WQ)
From 101 West to Furnace Brook pkwy nr Willard
11 Wagner Leo F △ ◎
14 Bird Charles A △
15 Berrini Theo A △ ◎
18 Praderio Mario J △ ◎
24 Ahola Theodore C △ ◎
28 Tikkanen William W, Jr ◎
29 Hopedale ends
35 Varano Vincent

INDEPENDENCE AVENUE
From 137 Franklin jct President av to Braintree line
Even left
1 Sweeney Bros Funeral Home △
1 President av ends
7 Amet Auguste J △ ◎
9 Guilfoyle Edward J △
10 Joe's Shell Station
19 Adams Service Station
20 Granite Public Market Inc △
22 Granite Bowl, bowling alley △
— **Goddard crosses**
25 Miller Allen T Inc, druggists △
27 Sam's Shoe Service
29 Avenue Fruit △
32-36 Adams of Quincy, cleaners △
31 Ernest's Barber Shop
33 Alpine Cafe △
38 Marinelli Domenick
38 Marinelli Emedeo △ ◎
39 Frank Lin Laundry
39 Seeto Chu Non
43 Brids Stanley T △ ◎
43 Brids Charles W
Arlington Ellen Mrs
46 MacLeod Anne C Mrs ◎
47 Diack Alfred A △ ◎
50 Infascelli Jennie Mrs
51 Baker Gideon K △ ◎
52 Marrazzo Frank △ ◎
52 Marrazzo Frank, painter and decorator
52 Bennington begins
57 Collins J Ernest △ ◎
61 Marinelli Attilio △ ◎
63 Smith Alexander C
62 Wilbur George W △
65 Schofield Arden △ ◎
71 Kimmett John P △ ◎
74 Julius Barnett △ ◎
75 Morgan George H △ ◎
76 General Seltzer Mfg Co △
83 Lawry ends
83 Cooney George F △
84 Parson begins
87 Tyler Francis C △ ◎
88 Crismond Louis A △ ◎
88 Crismond Louis A, phys
88 Plymouth begins
91 Mills Kendall F △ ◎
95 Collins Robert P △
98 Ross Charles A △ ◎
99 Deacon Howard J △ ◎
102 Horrigan Daniel B ◎
103 Warner Ruth G Mrs △
105 Gardner Richard S △
105 Volpe Laurence D P △
106 Mellen Margaret Mrs △ ◎
107 MacLean John R △
109 Smets Elizabeth Mrs
— **Federal av crosses**
117 Butcher George M △
119 Mecagni Alfred H, grocer △
119 Mecagni Alfred H ◎
121 Mecagni Louis G ◎
121½ Pollara Salvatore △
123 Mecagni Annie E △ ◎
124 Lopresti Angelo △ ◎
124 Brenahan Edward J △
127 Robicheau Ray J △
128 Alicandri Ralph C △
129 Tenore Henry J
130 Alicandri Camillo ◎
130½ Tocci Anthony
133 McPhee Lloyd △
133 Battista John △
133 Supple Edward, Jr △
134 Hicks James △ ◎
135 Draiccho William P △ ◎
137 Hodge Edward J △
137 Steele Gladys C Mrs △
138 Wyllie Mabel H △ ◎
139 Foy Charles R △ ◎
139 Zacchini Aldo △
139 Vacant
143 Nichols Charles E △ ◎
146 Allen John E △ ◎
149 MacPhee Gordon A △ ◎
152 Morris Charles F △ ◎
153 Craig Frank
155 Vacant
156 MacLeod John S △
158 Zabroski Frank
159 Reynolds Austin S △ ◎
160 Stuchins Max, grocer △
162 Verchild ends
163 Holbrook Pansy J Mrs △ ◎
163 Phillips Ella C Mrs, clairvoyant △
Holbrook Pansy J
166 Grinnell George G △ ◎
171 Purkess Edwin L △ ◎
172 Kelly Mary L Mrs △
174 MacDonald James
174 McKinnon John A
175 Stronack Frank E △
176 Cramond Eleanor Mrs △
177 Ranieri Chester △
177A Parker Michael J
177½ Steele Walter E △
178 Saltamacchia Joseph J
179 Ottina Helen Mrs
180 Joe's Livery Service
183 Hollis Howard A △
184 Zavatone Otto
186 Lally Michael G △ ◎
187 Tinney Margaret Mrs
189 Joss Lewis D △
191 Bishop Raymond △ ◎
194 Vacant
194 Vacant
201 Penniman William A △ ◎
201 Penniman William A, real estate
202 Maganaro Andrew △ ◎
202 Maganaro Andrew, furniture
— **Lurton ends**
213 Faulkner William O, real est and ins △ ◎
213 Faulkner William O △ ◎
218 Paterson Janet G
223 Giudici Bruno △ ◎
226 Ross Elizabeth W △ ◎
226 Moss Harland S △
226 Hughes ends
229 Tite Marguerite E △
231 Tinney Richard N △
233 Maglio David E △
235 MacLeod Effie Mrs △
236 McAuliffe Eugene △
239 Doyle Daniel J △ ◎
239 Oak Grove ter begins
244 Gould Dulcie R △ ◎
244 Braintree line

INGRAM STREET (HN)
From 685 Sea southwest
9 Summer residence

INTERVALE STREET (SQ)
From 31 Brook rd to byd 288 Centre
Even left
3 Hite Arden S △ ◎
4 Duxbury Harry
6 Townsend Edwin J △ ◎
7 Neal Charles J △
7½ Gaides Joseph M △
8 King Joseph V △
8½ Crane Kenneth △
9 Moore Patrick J
10 Gorman Edward F △
10½ Hutchison Inez Mrs
11 Nickerson Arthur O △ ◎
12 Mounce Leonard
12½ Shields William J △
14 Wright Jordan E
14½ Nichols Alfred
17 Volpe Antonio △ ◎
18 Morse Marian A Mrs
25 Gilbert begins
27 Nightingale av begins
28 Giarrusso Granite Co Inc △ ◎
34 Colonial Granite Co △ ◎
43 Vacant
— **Brooks av crosses**
61 Vacant
68 Sargent Robert J △
70 Marani David △
72 Lange Paul W △
72 Corvi Robert △ ◎
— **Taber begins**
90 DiCenso Americo F △ ◎
80 DiCenso Leo L △
96 Palmer Harry R △ ◎
97 D'Antonia Luigi △ ◎
98 Palmer Richard H
99 DiTullio Carl △
99 Patenza Alfredo
100 Hutchinson James D
100 Pelton John J △ ◎
101 Sachetti Biagio △ ◎
102 Parker Albert △
102 Fabrizio Ennio

LUMBER OF ALL KINDS PLUMBING AND HEATING SUPPLIES PAINTS
Economy Low Prices on All Materials Easy Credit Terms
GROSSMAN'S 130 Granite St., Quincy PR 3-7100

Intervale (SQ) (continued)
103 Cullen Robert L
104 Roffo Fortunato △
103 Soldati Quinto △ ⓪
109 Cramond Margaret J Mrs △ ⓪
109 Caledonia av ends
114 Bini Dillio
115 Arsenault Leo E △
116 Bini Ernest △ ⓪
125 Sacchetti Antonia Mrs △ ⓪
— Centre crosses
151 DiTroia Michal ⓪
153 Cyr Edward L
153A Barry John
160 Liberty Granite & Polish Co △
175 O'Haynes, scrap iron and metal
207 Old Colony Crushed Stone Co

ISABELLA STREET (SQ)
From 75 Branch to west 82 Albertina
Even left
3 Holmi August ⓪
3 Vacant
5 Vacant
6 Vacant
8 Cochrane Harold
10 Taylor Albert L
11 Albertina ends
12 Hyttinen Hilma Mrs △
24 Fish George △
24 Mattson Hilding R
30 Aho Weikko △
30 Keefe Thomas F △

ISLAND AVENUE (HN)
From 2 Sea av to 154 do
Even left
3 McCabe Thomas J △
3 Wright Reubin A ⓪
5 Vacant
14 Granite Machine Co
15 Hassett Edward J △ ⓪
19 Marshall Jessica
21 Vacant
21 Doherty Dennis ⓪
23 Cavanagh Gertrude M
25 Vacant
27 Summer res
29 Nugent Arthur F
23 Nugent Walter E △ ⓪
35 Summer residence
37 Summer residence
39 Summer residence
41 Ross George △ ⓪
43 Morey Lester F △
43 Campbell William D
49 Murray Emma M
49 Morse John A △
51 Fitzgerald Arthur A
51 McGarry Charles H △ ⓪
65 Summer residence
66 Nut Island rd begins
67 Small Florence M Mrs △ ⓪
69 Summer residence
71-73 Summer residence
85 O'Brien Stephen B △ ⓪
85 Summer residence
99 Taylor Annie M Mrs △ ⓪
105 Holler George W
106 McCue Edward L
111 Lydon James
111 Muller Charles J △
117 Melle George, sum res △ ⓪
125 Knowles Freeman

JACKSON STREET (SQ)
From NYNH&H to west of Pleasant
Even left
5 Osborne Harry A
7 Beatrese Domenico ⓪
11 Lumaghini Rene △
13 Colarusso Carmella Mrs △ ⓪
14 Coutts Lillian
— Pleasant crosses
28 Black Blanche Mrs △ ⓪
34 Del Greco Blasco △
36 Del Greco Aldo
37 Proctor George S
38 Sartorelli Jennie Mrs ⓪
40 Bryne Robert S
43 Hall Ray A △
43 Peterson Peter A △ ⓪
44 Pucciarelli Ugo
44 Pucciarelli Dominick △ ⓪
47 Tantardini Robert E △ ⓪
48 Freberg Edith M △ ⓪
48 Tutty Arthur H
51 Fitzpatrick Arnold J △
52 Berio Catherine Mrs ⓪
55 Infascelli Antonio △ ⓪
56 Ross Christine Mrs △
56 MacPherson Alex

JAMES STREET
From 72 Lancaster to 315 Washington
10 Solow Pearl Mrs △
12 Kramer Bernard H △
13 Saccone Martin △ ⓪
16 Andronico Rosario △ ⓪
17 Draicchio Louis △ ⓪
18 Levowich Esther Mrs ⓪
20 Mushlin Abraham △
21 Saccone Carl J △ ⓪
22 Shdeed Philip J △
25 Amoroso Edwin D △ ⓪
24 Tannen Harry H △ ⓪
26 Scanlon Cornelius J, Jr ⓪
28 Thayer Joseph H
29 Barrett Joseph F △ ⓪

JANET ROAD (Wol)
From 56 Florence to 227 Marlboro
Even left
5 Fay E Elwood △ ⓪
9 White Girard J △ ⓪
15 Kristosik Henry S △ ⓪
20 DiBona Umberto △
20 Greenspan Abraham △ ⓪
21 Marchant Edward H △ ⓪
23 Rogg Robert H △
24 Lyons Edward △ ⓪
25 Spooner Gordon E, Jr △ ⓪
28 Logue Robert
29 Cadigan John R △ ⓪
32 Dillon Joseph T △ ⓪
33 Adams Walter C △ ⓪
33 Freeman Walter C
37 Lothrop Roy M △ ⓪

JENNESS STREET (WQ)
From 984 Furnace Brook pkwy to 47 Common
Even left
13 Grogan av begins
14 Strum Cecil R △ ⓪
18 Lucason Adam J △ ⓪
19 Corregan George G △ ⓪
22 Lamb Alice M Mrs △ ⓪
23 Troup Mabel R Mrs △ ⓪
28 Waldron Fred C △
31 Dayton begins
32 Callahan William H △ ⓪
33 Bertoni Andrew △ ⓪
34 Gundersen Harry △ ⓪
37 Killian John C △ ⓪
38 Castrucci Joseph J △ ⓪
41 Young Hugh D △ ⓪
42 Andrea Ralph O △ ⓪
46 Brown Isadore △ ⓪
50 Panos Angelo N △ ⓪
51 O'Neil John L △
51 Mt Vernon begins
54 Philbrick Ernest R △ ⓪
54 Philbrick Ernest R, elec cont △
55 Thomas Albert △ ⓪
65 Paccioretti Jacob ⓪
66 DiBona Columbus △ ⓪
67 Paccioretti Joseph C △
67 Paccioretti Joseph C, ice dealer
69 Zanotti Angelo J △
71 Zanotti Frank ⓪

JEWETT STREET (HN)
From 671 Sea southeast
21 Summer residence
20 Summer residence

JOHN STREET (Mont)
From the marsh to 145 W Squantum
Even left
20 Eastern Shade & Screen Co △
24 McIsaac Roderick △ ⓪
40 McGuinness James A △ ⓪
42 Comeau Jessie G Mrs ⓪
45 Ciardi Ernest A △ ⓪
48 Whiting C Arthur △ ⓪
52 Desmond Henry △ ⓪
53 Callahan Mary E Mrs △ ⓪
55 Poch George J ⓪
56 Whiting William B △ ⓪
57 Chase Marcia Mrs △
61 Rappold Robert △
61 Kearns Arden J △ ⓪
62 James Mary L Mrs
67 Vena Michael A

JOHNSON AVENUE
From 1130 Hancock east
Even left
4 Kondrat Stanley J
4 Anderson Rudolph
4 Ladd Florence Mrs
4 Mendonza Mary G
6 Delaney Clifton △
6 Kelleher Mae Mrs
6 Curtis Helen E Mrs △
6 Curtis Eugene
16 Vacant
18 Vacant

JOAN DRIVE
From 70 Puritan dr to 200 Puritan dr
3 Burgess Othello H △ ⓪
11 Maskilieson Thomas △ ⓪
12 Nannis Louis △ ⓪
20 Canter Sidney S △ ⓪
23 Greenberg Sumner E △ ⓪
30 Simonetti Angelo M △ ⓪
36 Klaco George A △ ⓪
42 Cohen Fred A △ ⓪
47 Kessler J S Sumner

JORDAN STREET (Wol)
From 4 Morse to 16 Jordan
4 Morse begins
21 Patten ends
25 Sommerville Marianne Mrs △ ⓪

JOSEPH STREET
From 34 Rockland to dead end
Even left
18 Ericson Gustav A △ ⓪
24 Vacant
28 Vacant
29 Vacant

KEATING COURT
From 130 Washington east

KEATING STREET
From 157 South southerly
Even left
52 Raymondi Henry △ ⓪
55 Chiminiello John L
56 Morrissey James T △ ⓪
59 Sullivan Mary E Mrs △ ⓪
60 Maxwell William △ ⓪
61 Adams Walter A △ ⓪
64 Buchanan Robert W △ ⓪
68 Cain John T △ ⓪
72 Pompeo Alexander, Jr △ ⓪

Pompeo Motors Inc. 666 Southern Artery PR 3-7300

OLDSMOBILE SALES — SERVICE CADILLAC

KEMPER STREET (Wol)
From 17 Beach to 136 Fenno
Even left
10 Hey George H Δ ⓞ
15 Schultz Samuel Δ ⓞ
20 Kemper Apts
20 Dee George T (1) Δ
Hayward Henry (2)
Clinton H Blanche (3) Δ
Battle Fred W (4) Δ
Gillespie Burton G (5) Δ
Hammond Sadie M Mrs (6) Δ
Ohlson Agnes J Mrs (7)
Brown Charles K (8) Δ
20 Vacant (9)
Blachly Samuel (10)
Potter Edward (11)
Martin John (12)
Griffin James P (14)
Clements Chester E (15) Δ
Vacant (16)
Mendall Dorothy (17)
Heredeen Lucille M Mrs (18) Δ
Canniff Pauline (19)
Hughes Edith F (20)
Ross Wesley G (21) Δ
20 Reardon William F (22)
21 Colonial Apts
Johnson Lawrence J (1) Δ
Benson Eugenia E (2)
Daley Eleanor (3)
Thompson Helen (4)
Hughes Florence M Mrs (5) Δ
Komenda Anne (6)
Hegner George A (7) Δ
Peterson Edith W Mrs (8)
Lawler James (9)
Caputo Helen (10)
Gifford Edith (11)
Baldwin Jessie A (12) Δ
Voight Robert A (12A) Δ
Loftug Jeanette (14)
Reid John F, Jr (15)
Nolan Wilfred (16)
Desmond Agnes (17)
Browne John (18) Δ
Dolan Eleanor L (19)
Lewis Ruth (20)
Hatch Mildred T (21) Δ
25 Bass ends
30 Boulanger Joseph W Δ ⓞ
34 Davidson Elliot Δ ⓞ
34 Davidson Esther S W Mrs, osteopath
— Elm av crosses
61 Battles Theresa B Mrs
62 Cooperband Paul Δ ⓞ
65 Deitch Julie E Mrs
65 Wheeler Margaret L Mrs Δ ⓞ
65A Stiles Louise Mrs
66 Bock Carl S, furrier Δ ⓞ
69 Nelson August M Δ ⓞ
70 Glover Melvin R Δ ⓞ
70 Browne John
73 Pray Francis G Δ ⓞ
74 Bolea Domenico Δ ⓞ
76 Bolea Peter
77 Ford Joseph Δ ⓞ
78 MacKenzie Donald H Δ ⓞ
81 Collins James S Δ ⓞ
82 Jacques Herbert Δ ⓞ
84 Donohue Edward C Δ
85 Cochrane Burton F Δ
86 Littlefield Marie L Δ ⓞ
87 Thomas Hattie May Mrs Δ
89 Tolman Helen Mrs Δ ⓞ
90 Eaton Edgar F Δ ⓞ
93 Ferrell Elsie V Mrs Δ ⓞ
94 Browne Richard T Δ ⓞ
98 Smith Walter L Δ ⓞ
99 Tower Horatio B Δ ⓞ
102 Kemper Katherine C
— Waterston av crosses
116 Flahive Mary B Δ ⓞ
119 MacLeod C Malcolm Δ
122 Nutting Nathan W Δ ⓞ
123 Flagg ends
124 Mulligan Joseph F Δ ⓞ
125 Hall M Joseph Δ ⓞ
128 George Blanche Mrs Δ
130 Woodbury Agnes Δ ⓞ
132 Foster Bryant C Δ ⓞ
133 Lutts Herbert W Δ ⓞ
136 Wayne Clifford G Δ ⓞ
137 McIntire George A Δ ⓞ
140 Freeman Mary E Mrs Δ ⓞ
141 Leeping Alred J Δ ⓞ
144 Fritz William E Δ ⓞ
145 Vargus William F Δ ⓞ
148 Hagberg Aaron E Δ ⓞ
149 Goduti Fred A Δ ⓞ
152 Reynolds Arthur E Δ ⓞ
156 Spera Dominic A Δ ⓞ

KENDALL STREET (NQ)
From 192 Hancock to 109 Newbury av
Even left
16 Ivers Ella M Mrs
20 Sullivan John V Δ ⓞ
22 Dearing William H Δ ⓞ
— Price
28 Mahoney John W ⓞ
37 Hughes Helen M Mrs Δ
37 Campana Paul
38 Gerry Madeline A Mrs
39 Hughes James J Δ
39 Dinn James
41 Gray Richard J Δ ⓞ
42 Hayes Ellen Mrs Δ ⓞ
43 McCue Russell H Δ
44 Bulger Raymond W
45 Mullen James H Δ
46 Morris John
47 MacBride Mildred E Mrs Δ ⓞ
48 Smith J LeBarron ⓞ
52 Creedon Mabel E Mrs Δ
54 Creedon Mary Δ ⓞ
56 Moynihan Stephen
60 Phinney William L Δ
63 Deyoung Louis W
63 Stockton Thomas A Δ ⓞ
64 Weydt John L Δ ⓞ
65 Giannotti Alfred A
68 Paul Agnes I Mrs Δ
68 Gilfeather Louise A Mrs Δ ⓞ
69 Vacant lot
70 Bulger Lena Mrs
72 Conway Thomas F ⓞ
74 Palmer Caleb M Δ ⓞ
74 Palmer Caleb M, gen cont

KENDRICK AVENUE
From 195 Phipps to 226 Franklin
Even left
133 Rickson Kenneth B
135 Driscoll Charlotte M Mrs
139 Regan John M Δ ⓞ
141 Hudson Alfred
146 Dahlby Algot P Δ ⓞ
147 Taylor Ernest
148 Russell Marland O Δ
149 Mirra Tobey Δ ⓞ
151 Salvaggio Salvatore ⓞ
152 Alton rd begins
153 Paolucci Bernard Δ
157 Johnson John A Δ
161 Miller Harold
162 Connolly Timothy J Δ
162 Karlsen Karl J
162 Morley Charles E Δ
163 Bryan John J Δ
166 Murphy Julia M
166 McEachern Alexander
166 Vacant
167 Driscoll Walter Δ
169 Davidson Ivan L Δ
169 Hansen Harold Δ
171 Hallisey James D Δ ⓞ
172 Fossati Oriental Δ ⓞ
174 Vacant
— Madison av crosses
179 Mattson John V Δ ⓞ
185 Price Jessie Mrs
185 Galletti Gino
186 Holmes Gustave Δ ⓞ
188 Seaman Edward H Δ
189 Fisher Arthur F Δ ⓞ
189 Richie rd begins
190 Atkins Ada C Mrs Δ
192 Serberg Victor E Δ ⓞ
192 Dale av begins
198 Horrigan Gerald T Δ ⓞ
199 Vacant
200 Flinkman J Walter Δ
202 Manrini Gloria
202 Marini Jennie Mrs Δ
203 Marinell Joseph Δ ⓞ
204 Mezzetti John C Δ ⓞ
205 Kacmar Frank A Δ
209 Higgins Bernice
211 DiCesare Cesidio Δ ⓞ
213A Rigden John
213 Pellegrini Lucio Δ
214 Andrew William A G Δ ⓞ
215 Amoroso Rose Mrs Δ
217 Vacant
219 Sanford Gustav A Δ ⓞ
220 Austin Franklin H Δ ⓞ

KENNARD ROAD (Wol)
From Estabrook rd to Thornton

KENT STREET (WQ)
From 12 Town Hill to 106 Centre
Even left odd mixed
4 Saari Hiski ⓞ
4 Paananen John E
8 Classon Harry V Δ
8 Nicastro John J Δ
8 Giorgi Amrico Δ
8 DiBona Tulio Δ
9 Soikkeli Andrew Δ
9 Soikkeli Andrew, ins broker
12 Karvonen August Δ
13 MacPherson James K Δ
14 Heikkila George R
15 Tereski William Δ
20 Helander Leo E
22 Manty Edward A Δ ⓞ
23 Cavan Hilma Mrs Δ ⓞ
24 Aimola Alfred M
26 Mattes Joseph F Δ
27 Furmingham John J Δ ⓞ
38 Kuja Earl J Δ ⓞ
39 Siintonen John S Δ ⓞ
40 Anderson William B Δ
41 Risku Josephine H Mrs
42 Falvey Katherine A Δ ⓞ
42 Falvey William J, surveyor
43 Gleeson Edmund J Δ ⓞ
48 Kelley Alice G Mrs Δ
51 Collins Edward G Δ
51 Trotman Agnes Mrs ⓞ
52 Maki Karl Δ ⓞ
57 Soini Mary Mrs ⓞ
58 Powhatan Trans Inc Δ
58 Bonome Leonard ⓞ
61 Leppala Ina Mrs
63 Saastamoinen Arvi
65 Stenvall Frank
65 Harrimaki Ruth Δ
65 Prescott Donald
69 Milford Catherine F Mrs Δ ⓞ
70 Vacant
70 West Henry H Δ
75 Gilcoine John P Δ ⓞ
75 Centre crosses

KEYES STREET (QP)
From 224 South to 165 Main
Even left
2 Cohen Myron
3 Small Robert C, Jr Δ ⓞ
4 Koffman Myron
5 Dufey Edward Δ ⓞ
6 Smith Frederick K
7 Bresnahan Robert W
8 Tolson George B

CREDIT REPORTS QUINCY-SOUTH SHORE CREDIT ASSOCIATION TEL. MA 9-5600 See Page 51 COLLECTION SERVICE

Keys (QP) (continued)
9 Vacant
10 Cramer Maurice △ ⓪
11 Steele John, Jr △ ⓪
12 Hayes Timothy J
13 Jankins Bernard △ ⓪
14 Noons Ruth N Mrs △ ⓪
15 Press Newton △ ⓪
16 Baggs Henry J △ ⓪
17 Melino G Thomas △ ⓪
18 Burns Hugh △ ⓪
19 Barton Edwin F △ ⓪
20 Steinberg Milton
21 DeFord Robert W △ ⓪
22 Gillis James D △ ⓪
23 McCarthy Gerald D △
24 Heine Joseph O △
25 Alersky Albert R △ ⓪
26 Levitt Daniel △ ⓪
27 McDermott John F
28 Ferrari Raymond △ ⓪
29 Morris Lloyd W
30 Glenn Albert △ ⓪
31 Weinberg David △ ⓪
32 Allen Joseph
33 O'Connell John P △ ⓪
34 Shea John I △ ⓪
35 Matthews Harry E △ ⓪
36 Aldoupolis Thomas J △
37 Kennedy John J △ ⓪
38 Rosenberg Carl △ ⓪
39 Cassani Edward G △
40 Soligan Jon △ ⓪
41 Kreitman Louis W
42 Wasti Raymond E △ ⓪
43 Boynes Mary R Mrs △
44 Stuart Robert V △ ⓪
45 Ayer Mariner S △ ⓪
— Main crosses

KIDDER STREET (SQ)
From 62 Quarry to 313 Granite
Even left
9 Jameson Arvid △ ⓪
13 O'Leary Robert A △
13 Sheehan Theodore △ ⓪
15 Mattulina Richard A
16 Cerro Peter △
16 Cerro Peter, fuel oil
17 Daley Francis J △ ⓪
18 Vacant
20 Siira Hulda
23 Brennan William S △
25 Muir James T △ ⓪
26 Riihimaki Toivo M △ ⓪
28 Saari Elizabeth
34 Jones Howard R
36 Spolidoro Albert J
— Garfield crosses
40 Smollett James R
43 McManus James △ ⓪
44 Gagne Frank X △ ⓪
45 Cole Ida E Mrs
45 Ciardi Mary Mrs
47 Haggblom Walter
47 Haggblom Walter, painter
47 Lahti Catherine Mrs
48 Koskinen George W
49 MacPherson Roderick △ ⓪
50 Lundin Helge P
54 Cameron John D △ ⓪
55 Livrago Leo J △ ⓪

KILBY STREET (HN)
From 656 Sea southeast
Even left
13 Pierce George H △
15 Held Joseph △ ⓪
18 Summer residence
19 Reddy Paul F △ ⓪
Braintree-Weymouth Pumping Station △

KIMBALL STREET (WQ)
From 57 Connell to 44 Robertson
Even left
9 Bowler Edmund T
9 Guerin John J △
9 Guell Francis A
9 Pfieffer Philip F
— White crosses
18 Crowley John F △ ⓪
22 Walker Pius A △ ⓪
— Cliff crosses
40 Miner Oscar G △ ⓪
— Campbell crosses
53 Vacant
53 Lillian's Beauty Shoppe △
60 Fairbanks Lillian B Mrs △ ⓪
— Shirley crosses

KINGS LANE (QN)
From 30 Nash av north
6 Morrison John A △ ⓪

KITTREDGE AVENUE (QP)
From 38 Murdock av to 429 Washington
Even left
1 Chapman Donald △
3 Scott John, grocer △
3 McCann Richard J
7 Costello John J △
9 Stone Leo L △
10 Brenner Anna Mrs △ ⓪
13 Cosindas John C △
15 Clery Frank P ⓪
17 Smith John E △
18 Epstein Louis △
19 Coriaty Affa Mrs △
30 Higgins William J △

KLONDIKE STREET
From 211 Whitwell to 72 Cranch
— Cranch crosses

KNIGHT STREET (G'town)
From 21 Roanoke to 16 Empire
— Empire crosses

KNOLLWOOD ROAD (Sqtm)
From 267 Bellevue to 80 Sonoma rd
Even left
10 Bosch Miguel △ ⓪
10 Holbrook Hilliard B Corp
15 Morse Harold D
17 Morse Harold D △ ⓪
19 Aicardi James △ ⓪
21 Livesey rd begins
24 Frediani Ulysses (sum res) ⓪
43 Woodbriar rd begins
31 Roy Robert △ ⓪
39 Higgin James A △ ⓪
54 Just Robert H △ ⓪
57 Wilson Gregory M
58 Nelson John R ⓪
66 Williamson Thomas L △ ⓪
70 House under construction
75 Curry Frank B, Jr △ ⓪
78 Chandler Harry W △ ⓪
80 Donohue Joseph △ ⓪
81 Hillcrest rd begins
90 Gibson Leon, Jr
93 Morris Joseph O △ ⓪
99 Morris Rudolph M ⓪
100 Casey Frank J, Jr △ ⓪

KNOX STREET (Mont)
From Alvin at Milton line to Angus
— Angus ends

LABADINE STREET (Wol)
From 17 Morse to Rice rd
Even left
16 Robinson George △ ⓪
20 Harding Millard S
27 Hicks Leonard L △

LAFAYETTE STREET
From 38 Putnam to 230 Furnace Brook pkwy
Even left
4 Kusser Edward △
9 Kullman Gustave E
10 Darcy Thomas J
11 Fraser Robert A △ ⓪
12 Quintiliani John △ ⓪
14 McGuinness Marc △ ⓪
15 Middendorf Edward B △
16 Michaelson Lillian △
17 Vacant
18 Johnson George C △ ⓪
20 Lyons Frank J △
21 Cunniff Edmund K △ ⓪
22 Marentz Fannie Mrs △ ⓪
24 Vautrinot Theodore A △
25 Lutes Leon John △
25 Hart Jennie T Mrs △ ⓪
26 McNulty John F △ ⓪
26 McNulty John F, carp cont
28 Kelley Frank L △
29 Colby Ralph C △
33 Petterson Frank V △ ⓪
35 Shea Louise M Mrs △
39 Adams William J △ ⓪
43 Peterson George A △

LAKESIDE AVENUE (HN)
From 87 Winthrop
Even left
9 O'Mara George A △ ⓪
10 Blaney William △ ⓪
16 Hicks Frances △ ⓪
21 Morris Thomas H △ ⓪
22 Vacant
26 Quilici Joseph △
29 Gulkey Lorin E
29 Vacant
30 Robbins Harold V △ ⓪
36 Burroughs Robert △

LANCASTER STREET
From west to 22 Fowler to 109 Sumner
Even left
7 Granite City Express Co
9 Surette James P
11 Gahan Gladys M
12 Cherubini Lenora Mrs
14 Fowler ends
15 Dupree George F
15 Desantis William △ ⓪
24 DiTocco Antonio △
28 Adler Morris △ ⓪
33 Gregory Mary Mrs △ ⓪
35 Mann James A △
36 Needel Joseph △ ⓪
37 Mariano Victor △
38 Gray Samuel △
38 Alden ends
39 DiStefano Nicolas
39 Mariano Antonio △ ⓪
42 Sherad Louis △
43 Katz Saul △ ⓪
44 DiTullio Rocco △ ⓪
45 Brown Leaward L △
48 Lowe ends
71 Daniel Webster School △
72 James begins
74 Yanoff Joseph △
76 Vacant
77 McKay John △ ⓪
81 Trifio Patsy J △
83 Trifone Nicola △ ⓪
86 Frager Oscar △
88 Fredello Dennis R △
— Grafton crosses
96 Modiest Albert △
98 Castleman Sam △ ⓪
102 DiTullio John T △
104 DiTullio Tommaso △ ⓪
110 Digiacomo Vincenzo △ ⓪
112 Mariani Alfred P △
115 Castleman Sam, junk
116 Pugliesi Salvatore
117 Farina Bros Inc
118 Morella Philip ⓪

LANDERS ROAD (Wol)
From 93 Sachem to Rice rd
Even left
9 Dygoski Louise A △

'The Public Needs to be Reminded as well as Informed'

Use these spaces scattered throughout the Directory to REMIND Buyers

Landers rd (Wol) (continued)
10 Anderson Harry W △ ◎
11 Rosenberg Rita △
12 Summer residence
14 Joah Harry L △ ◎
17 Becket John
19 Doyle Robert C

LANDGRANE STREET (Sqtm)
From 794 E Squantum to 100 Mayflower rd
— Mayflower rd crosses

LANGLEY CIRCLE (Wol)
From 193 Fenno south
Even left
7 Walsh John J
7 Wheeler Bertha A Mrs
7 French George F △
7 Frogel Samuel △
12 Macauley Arthur P △
12 Summerville George H △
12 Brennan Walter E △
12 Wiegert Austin E △
15 Condon Phyllis L ◎
15 Tritchley Philip S △
17 McCauley James A △
17 Annan David P △
18 Gilbert George H △
18 Regan Henry E
20 Ice Bryon E △
20 Clark Frederick F △
21 Bowen Joseph M △
21 Morris Albert J △
23 Murray William S, Jr
23 Elton Alice G Mrs △
24 Stevens Elmer △
24 Smith George C △
25 Anderson John R △
25 Mack John J △
26 Boecker Theodore J △
26 Boni Alfonse A △
27 Mason Edward L △
27 Blake James △
28 Cushing John F △
28 Smith Elizabeth △
30 Pappas Chris △
30 Butterfield Ethel Mrs △

LANSDOWNE STREET (Sqtm)
From 675 E Squantum to 145 Crabtree rd
Even left
7 Healey John E, Jr △ ◎
10 Walsh John J △ ◎
11 Nickolson William F △ ◎
16 Kirby James J △ ◎
18 Currier Wilbur L △ ◎
26 Quinn Neal △ ◎
27 Morse Morris J △ ◎
30 Somers Cutler H △ ◎
33 Crowley Edwin J △ ◎
36 LeGrice Marshall △ ◎
— Ends at swamp reenters from Sonoma rd
37 Ostlund Stanley L △ ◎
40 Dalquist John E △ ◎
41 Davis Frederick E △ ◎
45 McGinley Walter E △ ◎
46 Blackwell George J △ ◎
49 Pitts John J △ ◎
50 Blanchard Harold C △ ◎
55 Lessieus Joseph
55 Newman Walter △ ◎
56 Larsen John △ ◎
60 Husson Michael
100 Aberdeen rd ends
111 Kelly Wilton A △ ◎
116 Donovan Daniel J △ ◎
117 Wentzel Milford △ ◎
121 Estrella John M △ ◎
121 Clifford Vincent
122 Larkin Vincent E △ ◎
127 Brown Robert S K △ ◎
128 McAleney George W △ ◎
138 Sonoma rd crosses
137 Ericson Ralph E △ ◎
140 Hatch Norman R △ ◎
143 Sherman Robert S △ ◎
144 Curtis Laurence D △ ◎
145 House under construction
148 Goward George H △ ◎
156 Young Linwood B △ ◎
160 English Robert F △ ◎
166 Coogan Henry △ ◎
176 Vacant
179 Davidson Ralph R △ ◎
180 Phillips Paul C △ ◎
184 Smyth J Vincent △ ◎
220 Crabtree rd crosses

LARK STREET (SQ)
From 416 Granite to 27 Grossman
Even left
15 Pinney John T △ ◎
15 S Junior ter begins
16 Montanaro Salvatore △ ◎
17 Sturrock Alexander M △ ◎
19 LoPorto Matteo J △ ◎
— Grossman crosses

LARRY STREET (WQ)
From 24 Wittich pl to 488 Willard
1 Wittich pl ends
3 McDonald Grace Mrs △
3 Maynard Frank C △
4 Doble ends
9 Bersani Charles A △ ◎
15 Nereo Edmond D △ ◎
17 Napoleone Arthur D △
20 Patriarca Clement J △ ◎
24 Burke George P △ ◎

LARRY PLACE (WQ)
From 477 Willard
Even left
1 Smith James H △ ◎
7 Rossini Rose Mrs △ ◎
11 Berrini Emelio △ ◎
15 Thompson Frank
17 Monti Ida Mrs △ ◎
18 Carella Robert △ ◎
25 Matthews Anthony P △ ◎
28 Concheri Luigi △ ◎
28 Praderio Joseph J
30 Concheri Adolfo J △ ◎
33 Mobley Eddie L △ ◎
40 Johnson Edwin G △ ◎

LAWN AVENUE (QP)
From 35 Washington ct to 32 Dee rd
Even left
1 McDonald Edward F
2 Bowles Wilbur △
3 McDonald Thomas △ ◎
4 Allegrini John △ ◎
5 Tatro Oliver F
6 McWilliams John D △
7 Breen Robert △ ◎
8 McWilliams Sarah Mrs ◎
9 Prudente Mary Mrs △
10 Ryan George △ ◎
11 Lock Ferne Lillian
12 Gardner James △
13 Sheehey Maurice △
14 Roddy Francis
15 Dauphinee Parke R
15 Fitzpatrick Hazel
16 DeMone Harris △ ◎
17 Crocker George K
18 Youngquist Axel O
19 McKim William
20 Kerns Charles
21 Scott John △
22 Goostray Ernest △ ◎
23 McKim Thomas D △ ◎
24 Nicoll David △
25 Harvey Charles △
26 Moore Dace J △
27 Jensen William △
28 Buhl Franklin △
28 Bearse Minnie Mrs
29 Britt Gerard P △ ◎
30 Allison Mary
— Baker av crosses
31 Dineen William C
33 Addley John M △
34 Gallagher Neil P △
35 Murray Emily T ◎
36 Reardon Richard M △ ◎
37 Marrone Elena S △ ◎
38 Mallor Clarence
39 McDonald Fletcher
40 Marchette Victor △
41 Delaney Elizabeth △
42 Power James F, Jr △
43 Delaney James △ ◎
44 DeAngelis Bertha F △
45 Woodman Arthur W
46 Tocci William △ ◎
47 Kimball Christina M Mrs △
48 LeClair Edward J △
49 White Elizabeth Mrs
50 Robertson Walter L
51 Stringer Sadie Mrs
52 Guthrie Lily Mrs △ ◎
53 Allanch Norman R △
54 Cruikshank Chester △
55 Saraceno Michael △ ◎
56 Ridings William ◎
57 Stevens Ralph S △ ◎
58 Baxter Grant △
59 Rogers John △
60 Lovejoy Earl F △
61 Shaw George
62 Miranda Tito △
63 Perkins Dorothy Mrs △
63 DelGizzi Louis
64 Daley Elizabeth Mrs △
65 Montouri Nicolas
66 Ostroski Anthony △
67 Caporale John
68 White George J △ ◎
69 Chatfield Hazel I △ ◎
70 Burnham Harold A △
71 Northrup Robert △
72 Saba George △
73 Heller Catherine Mrs △ ◎
74 Manley Arthur
75 Gray William △ ◎
76 Jago Charles W △ ◎
77 Cleary Leo △
78 Lathan Walter
79 Baker Arthur E △
80 Latham Anna Mrs ◎
81 Smith James W
82 Breen Charles M △
83 Ryan Maud Mrs
84 Boyer Richard △ ◎
85 Kenney James E
86 Mayo Lawrence
88 Dion Omar △ ◎
90 Sullivan Francis △

LAWRENCE STREET (QP)
From 65 Chubbuck to 32 Claremont av
Even left
7 Zablosky Anthony
21 Howe Carroll E
25 Vacant
26 Hanna Kenneth C
26 Hanna Robert H ◎
27 Bresnahan Paul J △
28 Mascaro Frank △ ◎
30 Alosi Theresa Mrs
30 Stewart James
32 Gerry James F △
32A Brown Lynwood J △
34 Collier James W △
— Claremont av crosses

LAWRY STREET
From 110 Federal av to 83 Independence av
Even left
1 DelVecchio Hugo △ ◎
3 Fantasia Ernest O △

Sheridan's
Quincy's Fashion Center
1495 HANCOCK STREET
Phone MAyflower 9-1400
ALSO FINE QUALITY FURNITURE AND RUGS

LAWTON ROAD
From 225 Presidents la to 100 Dixwell av
7 Jacobson Herbert J △ ⓪
— Dixwell av crosses

LEBANON STREET (QP)
From 516 Washington northeast
Even left
9 McGuinness Joseph
9 Pitts Philip F, Jr △
12 Sons of Lebanon
16 Lahage Nicholas M △ ⓪
16 Lahage Simon M ⓪
17 Vacant
18 Baker James H, Jr △ ⓪
18 Baker Mary Mrs
19 Lelievre Joseph J △ ⓪
19 LeLievre Joseph J, electrician
25 Danner Roger W
26 Williams Robert P △ ⓪

LEE STREET (HN)
From 637 Sea southeast
Even left
7 MacDougall Stella
11 Messier Earnest
12 Henrickson Melvin
16 Coleman William T

LENOX STREET (HN)
From 23 Stoughton to 16 Winthrop
Even left
1 Rutledge Winifred Mrs △ ⓪
26 Brennan Joseph M △ ⓪
41 Sparks Richard R △ ⓪
41 Newton crosses
46 Cummings James P ⓪
47 Weixler Richard C △ ⓪
50 McCabe William J
54 Dalrymple Robert J △ ⓪
55 Picard Daniel G
56 O'Connell Helen V △ ⓪
58 Crowley John J △ ⓪
59 O'Neil William A
60 Toland T William △ ⓪
63 Miller Ernest △
65 Jardine E Paul △ ⓪
67 Goffreda Nicholas E △ ⓪
69 Berlo Henry H △
70 Doyle Margaret J Mrs △ ⓪
71 Donnelly John J △
73 Vacant
74 Pavidis Victor J △ ⓪
78 Choquette Lionel A
79 Goyette John E ⓪
87 Christensen Marion P Mrs △
92 Leet Henry L △ ⓪
92 Leet George F
— Malvern crosses
98 Bleiler Frank M △
99 Younie Walter S, Jr
101 Donovan Francis W
107 Doyle Thomas M ⓪
115 Pagano Vincent D △ ⓪
119 Meyer Mary K Mrs
120 Luciani Genio J △ ⓪

LeROUE STREET (ND)
From 4 Marshall

LIBERTY STREET (SQ)
From 188 Water to NYNH&H
Even left
15 Quincy Adams Super Service Inc
The State Co
30 Crane F H & Sons Inc, whsle groceries, bldg materials
35-43 Vulcan Tool Mfg Co △
47 Vacant
47 Vacant
50 Penn begins
53 Johnson's Service Garage △
62 Triangle Filling Station (Cities Service) △
63 Campbell Charles & Son, blacksmith △
67 Processed Foods
67A Shoe Hospital
69 Vacant
69A Viming John F
— Quincy crosses
73-75 Fred's Cafe
86 Vacant
91 Brook rd ends
92 Jerry's Barber Shop
101 Vacant
102 Ruscio Michael J △ ⓪
104 Mazzola Henry A △
105 Scolamiero Louis
106 Jones Charles R
107 Salucci Tripoli
108 DiTunno Mario B △
109 Costa Liberato I △ ⓪
109 Brooks av begins
112 DiBona Joseph △ ⓪
112 Genuardi Angelo
112 rear S O Bocci Club
114 Smith Bernard H
118 Alaimo Nicholas △ ⓪
120 Warchal Edward
121-123 Elinors Cleaners
125 Kennedy John A and Sons △
126 D'Alessandro Larry △
128 Tempesta Egidio L △
131 Tocchio Emilio M △
132 Mazzola Joseph C △ ⓪
133 Costa Henry C
134 Bando Gwerte △
135 DiBona Augustino △
135 Berlucchi Frank △
137 Roffo Elvira Mrs △
137 Sacchetti Gino R △
138 Menchi Florence Mrs △
138 Mercurio Salvatore
139 Doherty William P △
143 Bizzozero Natale △
144 Vacant
144 Vacant
146 Roffo Cesido
147 DePaulo Ralph
148 Pepi Sebastian △
148 Vacant
149 Cantelli Anthony △ ⓪
150 Rupert Irvin W △
151 Vacant
151 Bruno Joseph △ ⓪
152 Vacant
156 Young Arthur J △ ⓪
157 Vacant
159 Cugini Lucy Mrs ⓪
160 Locarni Robert ⓪
161 Vacant
161 Vacant
162 Storage (Locarni's Package Store)
163 Battista Ernest △ ⓪
166 Balboni Angelo J
166 Locarni's Package Store △
166 Locarni Isolina Mrs △
— Taber crosses
172 Monteromano Marion Mrs
174 Monti Orlando
175 MacLennan Duncan W △ ⓪
175 MacLennan Duncan W, carp
175 MacLennan R Borden △
178 Quintiliani Lino A △ ⓪
179 Kerans Paul E △
180 Quintiliani Donato
181 Rizzi Anthony △ ⓪
182 Quintiliani Avanti △
183 Aimola Adolph S △
184 Johndrow Helen J Mrs
184 Kelly Robert S
185 Aimola Domenico S △ ⓪
187 Cedrone Anthony
189 Cedrone Costanzo
189 Sisti George
190 Vanelli Susan
190 Vanelli Emo J △ ⓪
193 DiBona Edward H
194 Rusconi Marcello S △ ⓪
195 Grasso Raymond D
197 Cianfarani Angelo ⓪
199 Nichols Clyde E
200 Devincentis Alfred
200 Menchi Corado △ ⓪
202 Vacant
202 Chiavaroli Joseph P △ ⓪
— Plain crosses
207 Sacchetti Adamo △ ⓪
208 Sisti's Market △ ⓪
210 Aspesi Gisuto △ ⓪
213 Sisti Mario △
215 Sisti Fernand △ ⓪
215 Sisti Venezia Mrs △ ⓪
216 Fay Leo F △ ⓪
220 Biachi Sylvio △ ⓪
220 Edgar Charles F △
223 Moodie Irma E ⓪
224 DiBona Oswald
226 DiBona Donato △ ⓪
228 Lehtonen Evald A
230 Herbert Francis H △
231 Ruscitto Mary Mrs △ ⓪
234 Seckinger C Walter △
234 Cardinale John △
— Centre crosses
242 Verzari Rose T Mrs △ ⓪
259 Fontana Frank E △ ⓪
261 Moodie Lillian A △ ⓪
264 Tocci Nazzarend
264 Brown Stephen △ ⓪
264 Donati Maria E Mrs △ ⓪
266 Berini Aguinaldo P △
268 Grilli Ettore △
269 Biagini Louise Mrs △ ⓪
273 Bielli Domenico △ ⓪
273 Bielli Domenico, mason
274 Bagnaschi Palmira Mrs ⓪
274 Seckinger Charles W
278 Berini Mary Mrs ⓪
281 Granai Angelina Mrs ⓪
282 Corrieri Aldo A △ ⓪
282 Cirillo Daniel
291 Frazier Percy E △ ⓪
300 Naclerio Celeste M

LILLIAN ROAD (Wol)
From 595 Newport av to 31 Morgan rd
Even left
3 Manning James E △ ⓪
4 Cameron John A △ ⓪
6 Murphy Elizabeth F Mrs △ ⓪
7 Odell Charles E △ ⓪
8 McCarthy Marguerite △ ⓪
9 Ford Julia J △
10 Doyle Lawrence J △
10 Doyle Lawrence J, elec cont
16 Fredette Alfred L
17 Sedgley John R △ ⓪
17 Albrecht William △
18 Palmer Norman R △ ⓪

LINCOLN AVENUE (Wol)
From 407 Newport av to 231 S Central av
Even left
Curtis Arthur B
12 Sullivan Charles F △ ⓪
14 Sullivan Mabel E Mrs △
15 Angelo Peter J △ ⓪
15 Angelo Peter J, phys
19 Brackett Arthur L △
19 Meegan Mae I △
20 Slomkonski Thaddeus J △ ⓪
— Grand View av crosses
43 Van Buskirk Henry F ⓪
43 Van Buskirk Edward L △
44 Donovan John J △ ⓪
50 Nerney Gladys △ ⓪
52 Jewell Alma R Mrs △ ⓪
56 Wade Walter L △ ⓪
59 Wollaston Cong Church (side ent)
— Winthrop av crosses

When You WANT to Sell
Use the PROPERTY OWNER List (Pink Section)

F. F. I.
for further information Use the City Directory

Lincoln av (Wol) (continued)
65 Randall Pauline
67 Walsh Martin J △ ⓪
71 Vacant
74 Winn Robert M △ ⓪
74 Price Ruth
75 Marshall George E
75 Groves John A △
75 Stewart Alec △
75 Baker Bertha B
75 Bowen Winifred Mrs △
78 Vacant
78 Vacant
78 Vacant
79 Nichols Walter H △ ⓪
83 Judge John J △ ⓪
84 Vacant
84 Burke John F △ ⓪
— Prospect av crosses
94 Gorham Joseph T △ ⓪
99 Brigham Laura H Mrs △ ⓪
107 McFee Frederick W △ ⓪
108 Burgess Arthur I, Jr △ ⓪
109 Plummer Wesley S, oil
109 Plummer Wesley S △ ⓪
112 Jukes Benjamin F △ ⓪
— Highland av crosses
125 Towne Ralph S △ ⓪
127 Liepkalns Arthur J
129 Goode Fred R
129 Hepple George
— Belmont crosses

LIND STREET (G'town)
From west of Empire toward Rock Island Cove
Even left
20 Maguire Edward W
21 Empire ends
31 Broady av ends
36 Godbey James H △ ⓪
44 Johnson Synnove Mrs
47 Brockton av ends
50 Butterworth Walter N ⓪
53 MacPherson James L
57 Forde Daniel H △ ⓪
71 Fisk Robert A △
77 Bethel ter begins

LINDEN COURT
From 22 Gilson rd
Even left
5 Prunier Matilda E Mrs, rooms
7 Prunier Matilda E Mrs △ ⓪
9 Van Buskirk Cameron R △ ⓪
11 Barefoot George W △
12 Thorne Ida F △
13 Andrews Charles D
14 Guyette Eva Mrs
14 Moorhouse Thomas △
14 Moorhouse Thomas, elec eng
15 Nichols Bartlett

LINDEN STREET (Wol)
From 535 Hancock to NYNH&H
22 Corcoran William J, Jr (1)
Paulsen Harold A, Jr (2) △
Robinson Joseph H (3)
Pridgen Darrelle D (4) △
18 Saunders Joseph E (1) △
Blinn George H (2) △
Harrington J Fred (3) △
Keokhof Olaf (4)
14 Boyd Harold (1)
Murphy Anna T (2)
Mullen William J (3)
Kelley Caroline Mrs (4)
12 Dowd Norbert R (1) △
Hamilton Marriane (2)
Hart Clinton H Mrs (3)
Browne Paul (4) △
Kay James M (5)
30 Berlin ends
54 Weston av begins
63 NYNH&H crosses

LITTLEFIELD STREET (HN)
From19 Casco to 107 Edgewater dr
Even left
3 Bonvie Chester R △
4 Little Harold W △ ⓪
5 Barrett Edward L
6 Collins Robert J △ ⓪
9 Romano William E △
13 Smith Roy M △ ⓪
14 Briana Anthony M △
14 Summer residence
16 Guarniere Vincent ⓪
19 Finn Leo A △ ⓪
— Rock Island rd crosses
31 Hennessey Edward F
32 Picard Robert F ⓪
37 Brennan Robert E
36 Allsop Earl C ⓪
44 Kelly Katheleen J △ ⓪
47 Anastasia Samuel △ ⓪
48 Badmington Kendrick H
52 Herbis Lufton ⓪
— Macy crosses
66 Desti Joseph ⓪
67 Yanarella William
70 Sangiorgio Louis △
71 Summer residence
72 Summer residence
74 Currie Charles △ ⓪
76 Silcox Herbert G ⓪
83 Edgewater dr crosses

LIVESEY ROAD (Sqtm)
From 21 Knollwood rd to 28 Sonoma rd
12 Cobb Miriam Mrs, right
15 Cody John H △ ⓪

LIVINGSTON ROAD (AS)
From 353 Sea southerly
No houses

LOIS TERRACE
From 61 Princess Eve dr to 61 Princess Eve dr
Even right
75 Pitonof Adolph △ ⓪
9 Vacant
10 Vacant
14 Kearney Josephine Mrs

LONDON AVENUE (Mont)
From 364 W Squantum to 20 Amsterdam av
4 Dennehy Daniel S, real estate
4 Dennehy Daniel S △ ⓪
11 Perry Roy A △ ⓪
13 Paris av ends
25 Perkins av ends
27 Pinkus Joseph △ ⓪
28 Caswell Robert A △ ⓪

LONGWOOD ROAD (M'mt)
From 112 Furnace Brook pkwy to 2 Highland rd
Even left
5 Harrington Thomas V △ ⓪
12 Moreland rd begins
15 Jaspon Allan R △ ⓪
17 Rosen Theodore △ ⓪
— Samoset av crosses
40 Lynch Julia △
41 Kilduff George △ ⓪
44 Esner Arthur L △ ⓪
45 Blinn Edith M △ ⓪
45 Vacant
45 Ballow William △
45 Cox Joseph F △
48 Rosenthal Ralph O △ ⓪
49 Golden Jacob △
49 Fistell Leonard △
49 Rodberg Sidney
49 Kurtis Max M △
51 Hurley John J △
51 Edmunds John J △
51 Cordiner Victor △
51 Vacant
52 Furniss Florence Mrs △ ⓪
56 Wingersky Eliot △ ⓪
60 Bentley Miles H △ ⓪
65 Connell William △ ⓪
66 Rubinovitz Benjamin H △ ⓪
69 Belt Nathan T △ ⓪
72 Muller Carl C △ ⓪
73 Saltzman Morris △ ⓪
76 Ohrenberger Arthur F △ ⓪
77 Rago James J △ ⓪
81 Farrell Willard D △ ⓪

LORING STREET (WQ)
From 211 West to north of Hayden
28 Tempesta Cesidio △ ⓪
— Hayden crosses
32 Coletti Americo △ ⓪
51 Leone Constanzio △ ⓪
52 Curry Edward F △
54 Fitzgerald Daniel J ⓪
56 Marini Donato
57 DeGrassie Mario △ ⓪

LOWE STREET
From 297 Washington to 58 Lancaster
10 Bradley John R △ ⓪
12 Prout Lily Mrs
13 Goldman Gertrude △
14 Vacant
14 Johndrow Catherine Mrs △ ⓪
15 Gretsky Henry H △ ⓪
17 Ewaskiewiez Michael △ ⓪
18 Tolchinsky David △ ⓪
19 Pentz Arthur C △
20 Laureti Guistino △ ⓪
21 Schwartz William △ ⓪
22 Vacant
23 Schwartz Annie Mrs △
25 Zinchuk Nikita △ ⓪
27 Radler Harry △
28 Solomon Sadye B Mrs
29 Krasnigor Jack △
30 Colella Carmella Mrs △ ⓪
31 Krasnigor Harry △ ⓪
32 Hart Henry J
33 Hurley Raymond
Caci Joseph △ ⓪
34 DeDonatis Emidio D △ ⓪
35 Silverman Hyman △
36 Bell Henry △

LOWELL STREET (WQ)
From 15 Grove to 34 Upland
Even left
3 Walsh Martin T △ ⓪
11 Doherty Francis G △ ⓪
16 Rantanen Waino J ⓪
21 Golden Hugh L △ ⓪

LUNT STREET (ND)
From 87 Billings rd to 36 Albion rd
Even left
3 Fentin Edward △ ⓪
5 Shaw Nathan A △ ⓪
11 Smyth Edward J △
11 Ready Lawrence △ ⓪
12 Rampp John C △ ⓪
15 McMahon John J
16 Langelier Alice J Mrs △ ⓪
19 Poole Ivan H △ ⓪
20 Hodgman Irving E △ ⓪
21 Mullen Francis J
21 Mullen Francis J, Jr △
24 Wallace Frederick J △ ⓪
27 Hooke Nellie S △ ⓪
28 Granahan John P △ ⓪
28 Granahan John P, real est △
31 Brown Mary △ ⓪
33 Clisham Georgianna F Mrs △ ⓪
35 Clisham George H △
37 Bissett Hannah E Mrs △ ⓪
37 Perkins Muriel E Mrs △ ⓪
38 Fitzgerald William △ ⓪
41 Vacant

QUINCY PATRIOT LEDGER

To Buy—To Sell—Use Patriot Ledger Classified
PHONE GRanite 2-7000 FOR AN AD TAKER See Page 123

Lunt (ND) (continued)
42 Bigelow Ruby C Mrs △ ⓪
43 Pomes Paul
45 Lombard Leavitt S △ ⓪
46 Meade Thomas F △ ⓪
47 Hatch Julia A Mrs
48 Gilligan John J △ ⓪
50 Lehan Julia △ ⓪
51 Oriole Thomas △ ⓪
52 Monti Edmund C △ ⓪
53 Murphy Jeremiah
54 Foley Thomas M △ ⓪
55 Fitzgerald James △ ⓪
59 Keating Marjorie F △ ⓪
60 Bligh James F △ ⓪
66 Stewart Earl R △ ⓪

LURTON STREET
From 79 High to Independence av
Even left
6 Bleyle Carl A △ ⓪
10 Marcucci Olindo △ ⓪
15 Bracchi Everett J △
— **Plymouth ends**
16 Slavin Adam T △ ⓪
19 Cirillo Louis F △ ⓪
20 MacBeth Alexander D △ ⓪
20 MacBeth Marion S, nurse
24 Cady Matthew E △ ⓪
28 Marcellino William △ ⓪
31 Roffo Lucy Mrs △
31 Federal av ends
33 Saluti Alfred L △ ⓪
34 Lauria Dominic
37 Gardner James V △ ⓪
40 MacLeod Mary E Mrs △ ⓪
41 Quintiliani Constanzo △
43 Seitz Robert D △
44 Middlebrooke George I △
44 Pembroke crosses
59 Beverina William P △ ⓪
66 Ross Herbert G △ ⓪

LYONS STREET (WQ)
From 65 West to Furnace Brook pkwy
13 Zanolli Bruno S △ ⓪
14 Hopedale begins
19 Ferrazzi Oswald △ ⓪
25 Day William F
28 Burrell Ralph E △
30 Perry Margaret Mrs
31 Cassani A John
33 Salvucci John F △
34 Perry Joseph J △
35 Mezzetti Louis J
36 Antonelli Daniel
41 Parisi Frank P Rev △
50 Cirillo Libro P △
51 Heavey Catherine V Mrs △

MACY STREET (HN)
From 1195 Sea to 130 Edgewater dr
Even left
— **Bell begins**
10 Gardner Mary E Mrs △ ⓪
14 Rounseville LeRoy L △ ⓪
— **Wall crosses**
18 Smith Roy M, Jr △ ⓪
19 Mahoney Paul J △
23 Vacant
24 Vacant
25 Cambria Charles E △ ⓪
26 Vacant
28 Nolan Michael A △ ⓪
29 Phelan Gerald F △ ⓪
30 Patten Daniel △ ⓪
— **Bird crosses**
38 Summer residence
39 Magnuson Eleanor T Mrs △ ⓪
40 Griffin William J △ ⓪
41 Byron Daniel S △
43 Torretta Adolph ⓪
46 Lane Catherine F Mrs △
46 Taylor Arthur C
46 Cogan Mary L Mrs △
48 Dann Robert G ⓪
— **Charles crosses**
54 Griffin's Corner Store, gro △
55 Kendrick William L △ ⓪
57 Jackson Albert P E ⓪
60 Barwell William H ⓪
61 Collins Nellie A Mrs △ ⓪
62 Bragg Chester F △ ⓪
63 Sparks Harold B △ ⓪
67 Thompson Dorothy W △ ⓪
— **Turner crosses**
73 Fretch Mary J Mrs
76 LaRue Arthur E △ ⓪
77 O'Neil Charles J △ ⓪
78 Doyle William
79 King Timothy
81 Griffin Carroll T △ ⓪
82 Amann Mary E Mrs △ ⓪
91 Torretta Alfred ⓪
— **Darrow crosses**
96 Cunningham Cornelius J ⓪
97 Summer residence
98 Salin Ellen S Mrs ⓪
100 Jolicoeur Richard T △
— **Littlefield crosses**
109 Russell Edward T △ ⓪
118 Devers Edward
121 Marine crosses
123 Marenghi E Hore ⓪
124 Summer residence
125 Sabino Cutillo △ ⓪
127 Krest Mary ⓪
129 Summer residence

MADDEN ROAD
From 22 Smith southerly
Even left
12 Wilcox Stanley △ ⓪
14 DiNanno Dominic J
18 Comis Mary M Mrs △ ⓪
20 Morgan Wiley B ⓪

MADELEINE STREET
From dead end to 28 Rockland
Even left
15 Capprizzo Pisquale
16 Roper Robert J △ ⓪
21 Servaes Francis △ ⓪
22 Ppsah Fred
22 Jackson William E △ ⓪
27 Nelson Harry A
28 Heine Otto △ ⓪

MADISON AVENUE
From 34 Payne to opp 12 Crest
Even left
10 Lennon Martin J △
12 Burns Edward O △ ⓪
14 Urban Stanley △ ⓪
16 Nason Walter L △
18 Buchanan Samuel H △ ⓪
30 Canfill Mary K Mrs △ ⓪
34 Pompeo Raffaele P △
36 Pompeo Felice △
38 Collins Daniel △ ⓪
40 Collins Margaret △ ⓪
46 Moriarty Cornelius F △
50 Savela Sulo A △ ⓪
50 Bradford begins
Adams Playground
56 Cantelli Daniel L △ ⓪
63 DiCesare Dominic K △ ⓪
65 McDougal Anna Mrs
65 Gilcoine James J
66 Bertoli John △ ⓪
67 Veronesi Carmella △ ⓪
67 Veronesi Robert D △
70 Abigail av begins
73 Bottiggi Angelo P △ ⓪
77 Murphy Alfred P △
83 Carella Lillian J Mrs △ ⓪
87 Cingolani Olivero △ ⓪
91 Venna Michael △
93 Venna Anthony △ ⓪
95 Young Chester W, elec △ ⓪
95 Young Rebecca Mrs △
99 Montilio Valerio △
101 Montilio Ernest △
104 Hallisey John F △ ⓪
105 Mattson Bernard O, carp △ ⓪
— **Kendrick av crosses**
123 Moreschi Eileen M Mrs △ ⓪
128 Neil James, Jr
128 Turner Brenton R △
129 Aluisy Nicholas △ ⓪
130 Scarfo Joseph
130 Marquis Edward F △
131 Nelson Oke △
133 Ohlander Nils G △
134 Connelly Charles T △
135 Burrell Gordon E △
137 Hill Frederick R △ ⓪
138 Littlewood David △ ⓪
140 Synede James
141 Tirnullo Frank △ ⓪
142 Flaherty Joseph J △ ⓪
143 Sanca Anthony G △
145 Nelson G Rudolph △ ⓪
146 Burgess Othello H △ ⓪
149 Hellner Nils S △ ⓪
150 Buckley William J △ ⓪
154 Smith James R, ice △ ⓪
154 Smith James R △ ⓪
154 Smith Robert J
158 Connor John J △ ⓪
164 Prunier George P △
164 Crawford Leslie H △
165 DiGiusto Alfred △ ⓪
169 Warmington Frederick B △ ⓪
— **Crest crosses**

MAIN STREET
From 25 Union to 250 South
Even left
4 Fusco Rocco
4 Vacant
4 Aldoupolis Catherine Mrs Mantia Variety
5 Mantia Mildred F Mrs, gro
6 Prada Grace M Mrs △
6 Lane William △
6 Reardon Joseph T △
10 Thurburg Paul
11 Russo Ignazio △ ⓪
12 rear Mariano Guerino △ ⓪
15 Bartone Samuel △ ⓪
16 Petta Madeline Mrs △ ⓪
18 Bavin George H △ ⓪
19 Guyette William G △ ⓪
21 Ostroski William P
22 Coradi Henry P △
23 Ostroski Anthony △
24 Spadorcia Alfred △ ⓪
24 Christie Robert
26 Spadorcia Antonio △
27 Curto Benedetto △ ⓪
29 Henderson Theodore L
30 Diramio Chester R △ ⓪
34 Pomarico Joseph △ ⓪
35 Leonard George N △ ⓪
36 McKenna James H △
38 Varrasso Donald △ ⓪
40 Varrasso Marino
44 Taylor Warren E △ ⓪
47 Thompson C Josephine △ ⓪
48 Richards Edwin S △
50 Cantelli Henry
50 Pettinelli Louis A △ ⓪
52 Rutherford Clyde T △
54 Hack Barbara Mrs △ ⓪
58 Gay Nellie Mrs △ ⓪
59 Annis Fred G △ ⓪
59 Mancini Alberico △
59 Oak ends
64 Tarantaino Katherine Mrs ⓪
69 Svizzero Salvatore △ ⓪
69 Lotterhand Richard L ⓪
72A Salvati Enzio J △
72B Margiotti Alfredo △
73 Sweeney Michael J △ ⓪
79 Alongi Raymond △ ⓪
79 Della Rocco Armando
80 Warmington Stanley △
86 Pettinelli Edward A △ ⓪
86 Sandonato Giosue

When You're READY to Buy
Consult the COMPLETE Classified Directory

F. F. I.
For Further Information Use the City Directory

Main (continued)
86 Hosang Bernard O △
86 Harkins begins
90 Masciovecchio John J △
90 Masciovecchio Joseph △ ◎
90 Grafton begins
91 Frazier Walter
91 Fontana Joseph, Jr △
91 Panepinto Rose Mrs △ ◎
95 Bailey Robert M △
99 Goldner Jacob △ ◎
99 Goldner Jacob, junk
101 Ferti Lawrence J △
109 Findlay Marie C Mrs
109 Saskas Esther △ ◎
110 Stoler Bessie △ ◎
112 Burton Richard F △
120 Balzano Louis △ ◎
120 Bell Rose P Mrs △
120 Keith John I
121 Blair Robert M △ ◎
121 Walden Theresa Mrs △
124 Masskow Dimitri V △ ◎
124 Hajjar Joseph △
124 Green Daniel A
124 Emond Bernice E Mrs
124 Consalvi Guido △
124 Brooks George H △
124 Ruggles Helen Mrs
126 Alosi Stephen S
126 Punzetto Joseph
126 Kneeland Forrest H △
126 Chepetsky Walter A
126 DiSalvo Anthony D
126 Kamppila Ruth Mrs
132 Seminerio Antonio, shoe rep
134 Simpson Frank S △
134 Sheehan Rita Mrs
136 Mand Joseph M
136 Gibbs Amos L
136 Kneeland Harold R
— Sumner crosses
139 Budrick Philomina Mrs, meats △
139 Budrick Stanley
140 Kurtis Eli △ ◎
142 Vacant
143 Storage
145 Peller Leo ◎
147 Mariano Emanuel L △
150 Yourell Harold E
150 Caporale Frank J
152 Smith Paul J
152 Cataldo Cosimo △
156 Cyril begins
156 Graceffa Josephine Mrs
158 DeBold William R
159 Dolimpio Carmen △
160 Lee Walter T
161 Sgobba Joseph ◎
162 Princiotto Tindaro △ ◎
165 Keyes ends
169 McCullough Robert B △
171 Quinn Joseph S △ ◎
173 Connolly Robert F △
175 Trask Chester R
177 Tantillo James F △ ◎
179 Grenier Charles △
180 Soul Charles A
185 Peretti Felix △ ◎
186 Harrington av ends
188 Weiner Samuel △ ◎
191 D'Andreo Emanuel △ ◎
194 Pestilli Vincent △ ◎
198 Canning Roy

MALDEN STREET
From 1415 Furnace Brook pkwy to 43 Springfield
5 O'Brien George F △ ◎
6 Bouvier Vincent △ ◎
6 Ashland begins
34 Tamborini Aldo P △ ◎
39 Smith Thomas C △ ◎
41 DeLuca Ferdinand △ ◎

MALLARD ROAD (AS)
From 141 Shellton rd to 148 Albatross rd
Even left
12 Rizzotti Anthony J △ ◎
17 Seagull rd ends
31 Thorpe George H △
35 Wall Phillip N △
38 Summer residence
40 Gannett rd begins

MALVERN STREET (HN)
From 151 Manet av to south of 956 Sea
3 Armstrong Burton B
5 Summer residence
— Babcock crosses
33 Wenners Joseph A △
47 Stoughton crosses
67 Marshfield ends
93 Lenox crosses
95 Summer residence

MANET AVENUE (HN)
From 846 Sea to 7 Friend
Even left
3 Stoughton begins
7 Doyle William G
10 Neely Edith Mrs △ ◎
13 Mullaney James
16 Summer residence
17 Bergstrom Edward T △ ◎
22 O'Keefe John J
— Babcock crosses
30 Femos Anthony
33 Summer residence
37 Smith Horace E
41 Summer residence
47 Maloney Frank F
49 Jacobs William F
51 Jacobs Reginald F
57 Richard Matthew
59 Tilley James B ◎
61 Summer residence
65 Cestoni Sattmio
67 Summer residence
71 Fleury Albert W △ ◎
75 Walsh Theodore J △ ◎
77 MacDonald Bernard
81 Hanrahan Lawrence A △ ◎
81 O'Connor Thomas C △
89 Summer residence
91 Newton begins
97 Lee Hugh △ ◎
101 Sullivan Paul A △ ◎
103 Wilson Bradford F △
109 Romano Charles
111 Gendreau Frank A
117 Summer residence
119 McKenzie Louis
123 Little Bessie B Mrs △ ◎
125 Murry Arthur P
137 Summer residence
137 Lavers Kenneth △ ◎
139 Southerland John R, Jr △ ◎
143 O'Brien Charles T △ ◎
147 Cullen Bridget M
151 Malvern begins
155 Gibson Harold N △ ◎
159 Mach Ruth
163 Malard Jules E
169 Wall Annie
171 Adams Augustin D △ ◎
175 Craven Katharine A
177 Buchan Thomas
179 Oswego ends
185 Brophy Lucy D
191 Bragg Charles L
192 Bergson Samuel
193-195 Piscetello John
194 Summer residence
195 Lustig Henry
196 Gamble John R
198 Greaves Malcolm H △ ◎
201 Vacant
205 Benn Walter F ◎
206 McNabb John J △
209 Dever Marie △
211 Greenwood Ella G Mrs △ ◎
212 Centamos Ross N
219 Masson John △
221 Seppala Carl I △ ◎
— Winthrop crosses
222 Vacant
223 Patterson William K △ ◎
231 Summer residence
243 Babcock ends
244 Maredo Beatrice N Mrs
248 McMillen Frank F △ ◎
254 McMillen Frank F
256 Anderson Roy H △
264 Lewis Donald J
266 Tobin Frederick A △ ◎
269 Vacant
270 McDermott John J ◎
271 Mackinlay Alexanders △ ◎
274 Banks William J ◎
275 Johnson Henry A ◎
276 Saudade James M ◎
280 Murray Walter F △ ◎
— Sea crosses
300 Corea Peter V Rev △
304 Charles begins
310 Hough's Neck Cong Church
318 Lemon Arthur J
320 Turner begins
324 McIntire Henry J ◎
338 McAllister Robert W △ ◎
— Darrow crosses
350 Kelliher Timothy M △ ◎
351 Duffy Frank J △ ◎
353 Sorensen Mathilda L
358 Gobeil Lawrence P
360 Albers John E △ ◎
362 Power John H △ ◎
363 Doyle Grace F
365 Vacant
365 Finn Albert J
366 Crowley Francis X △ ◎
370 Jaffe Arthur △ ◎
371 Mowbray George R △ ◎
374 Radcliffe Edward P
377 Judge Mary A Mrs △ ◎
378 Comeau Oliver G
380 Marine crosses
383 Keefe Gerard V △ ◎
391 Friend ends

MANOMET ROAD (M'mt)
From 75 Pontiac rd to 97 Narragansett rd

MAPLE STREET
From 1388 Hancock to 51 Washington
Even left
1-11 Barker Bldg ◎
1-3 Barkers, office equipment △
4 Johnson Bldg
4 Rose Marie's Beauty Salon (4)
4 Giles Joseph M, optometrist (3) △
4 Peverill Marie, wedding counsilor (4)
4 Parlee & Covey Dress Shop (5-6)
4 South Shore Hearing Aid Assoc (7)
4 Murdock Lester J, piano tchr (8)
4 Callahan William J, atty (9)
4 First Spiritualist Church of Quincy
4 Johnson Hall
6 Gary's
7½ Bowie's Pet Supply Store △
9 Werner Louis E, barber shop
9½ Strand Hat Shop
11 Barker Bldg
11 Vacant
11 Vacant
11 Vacant
12 Continental Collection Agency
12 Sidelinger F A & Co
12 Hannon Ins Agency
12 Betty's Beauty Salon △

QUINCY TRUST CO. for Personal Loans

1486 HANCOCK ST. SEE PAGE 2 415 HANCOCK ST. 651 HANCOCK ST.

Maple (continued)
15 B Reader's Corset Shop
16 Szathmary's Millinery and Bridal Shop △
17 Sturgis Gladys I
17 Cooper Charles J
17 Johnson Mary J Mrs
32 Massik's Inc △

MARGINAL ROAD
From 24 Merrymount rd to 27 Butler rd
31 Tilton Irma C △ ⓪

MARINE STREET (HN)
From 380 Manet av to 123 Macy
Even left
19 Casco begins
20 Wallander Edith
23 Campbell Michael J △ ⓪
25 Bartick John J △
26 Freno Samuel J △ ⓪
28 Gordy Frank L △ ⓪
33 Walsh Elmer J △ ⓪
50 Rock Island rd crosses
— Freca rd ends
58 Summer residence
59 Vacant

MARION STREET (Wol)
From 45 Grand View av to 24 Prospect av
Even left
4 Sprague Elwood C △ ⓪
6 Fallon Kenneth P, Jr △
12 Hoar John E △
12 Vacant
14 Burgess Arthur I △ ⓪
15 Park ends
17 Beckett George W
20 Nye Roland W △
23 Sullivan John J ⓪
— Winthrop av crosses
41 Clooney John F △ ⓪
41 Vacant
42 Vacant
44 Tatum Horace O Rev
45 Russell William L △ ⓪

MARLBORO STREET (Wol)
From 15 Willet to 90 Meadowbrook rd
Even left
1 Sawin Elizabeth J Mrs △ ⓪
4 Warren Gertrude △
5 MacDonald Helen F Mrs
5 Vacant
6 Bennet Richard △
8 Tarrant Kenneth W △
10 Gross Cora B Mrs △ ⓪
11 Ouellette Louis G △ ⓪
15 Vacant
16 MacPherson Samuel H △ ⓪
22 Robinson Herbert S △ ⓪
23 Blake ends
23 Sullivan Patrick M △ ⓪
32 Taft Arthur
— Beech crosses
51 Baumann George A
51 DiMascio Camillo △
52 Stiles Eva J K Mrs △ ⓪
53 Clarke George N △
53 Tyler Georgie M Mrs △
55 Dwyer John C △ ⓪
55 Hay Hugh D △
56 White Helen P Mrs △ ⓪
57 Osgood Margaretta Mrs
59 Pletsch Bertha H △
60 Harries Richard J △ ⓪
63 Ellis G Heath △ ⓪
64 Cook Mary E Mrs △ ⓪
64 Pletsch Alfred
65 Nystrom Per A △
70 Hartford Helen B Mrs △
71 Wollaston Park Apartments
Stengel Louise C (1) △
Crandall Cortland (2) △
McFadden Alice Mrs (3)
Buckley Margaret (4)
Robinson Lucy C (5) △
Grothe Charlotte L (6)
Gooch Helen A (7)
Howard Katherine (8)
Child Arthur S (9) △
Clancy Ida E Mrs (10)
Crouch Anna H Mrs (11)
White Mary (12)
Whelen Mary F Mrs (14) △
McKinnon Helen (15)
Dowell Mildred (16)
Kelleher Mary E (17) △
Letson Henry B (18)
DeBruyn Josephine Mrs (19)
Hendrick Eleanor E Mrs (20) △
72 Barry Herbert F △ ⓪
— Elm av crosses
99 Eldridge Hope H Mrs △
99 Richards Roy A △ ⓪
100 Trenhoin Herbert A △ ⓪
103 Downey Robert J △
104 Kent Edward A △
105 London Jack I △ ⓪
106 Fogg Chester A △ ⓪
106 Warner Kenneth
108 Plante Roger S △
109 Harden Guy L △ ⓪
110 Buonvicino Rocco △ ⓪
111 McIntosh William B △
112 Gulinello Anthony ⓪
113 Howe Joseph J △ ⓪
114 Ardolino Americo C △ ⓪
116 Erickson Victoria M △
116 Casali Mary B △ ⓪
117 Shaw William A △ ⓪
120 Riston Thomas R △ ⓪
121 Winslow Lillian A △ ⓪
124 Bean Wallis S △ ⓪
125 Pinkham Lillian H Mrs △ ⓪
128 Franklin Robert W △ ⓪
129 Peecha Peter P ⓪
130 Franklin Benjamin △ ⓪
132 Phelan Joseph V △
132 Nadeau Isabelle △
132 Nadeau Isabelle △
133 Marlboro Apts The
Curtiss Rose (1) △
Sullivan Ethel I (2)
Darling Margaret I (3)
Dion Edward A (4) △
Infascelli Fred T (5)
Folan Michael J, Jr (6)
135 Leet Willard H, Jr △ ⓪
136 Chamberlin Paul M △ ⓪
137 Drew Loring P △
143 Johnson Bertil G △ ⓪
144 Schrader William O △ ⓪
— Waterston av crosses
151 Mahon John F
151 Mahon Donald G, laundry, dry cleaning △ ⓪
152 Soutter Earle H △ ⓪
157 Davidson Ralph G △ ⓪
160 Riley Elizabeth Mrs △ ⓪
163 Kirkland Warren S △ ⓪
164 Taylor Robert W △ ⓪
165 Batchelder Charles S △ ⓪
167 Belcastro John A △
168 Isbister George D △ ⓪
169 Ward Henry W △
174 Morris Herbert F △ ⓪
175 Bowman Rae M △ ⓪
176 Williams Guy F △ ⓪
177 Kennedy John W △ ⓪
180 Lamond Robert H △ ⓪
183 Mulvey William △ ⓪
184 Dick James F △ ⓪
185 Roeder Frederick R
187 Gooding Harold S
188 Jarnigan Bryan △ ⓪
189 Williams John L △ ⓪
191 Robicheau Harold M
192 Walker John E △ ⓪
196 Christine Emma C Mrs △ ⓪
197 Fennelly Norma R △ ⓪
200 Sawyer Helen R Mrs △ ⓪
201 Caliri Peter J △ ⓪
204 Gizarelli Elizabeth △ ⓪
205 McNeice Patrick J △ ⓪
208 Mitchell Peter P △ ⓪
— Fenno crosses
217 Albertazzi Albert J △ ⓪
219 Mooney Richard T △
226 Preston Lalia B Mrs △ ⓪
227 Hoover Raymond B △ ⓪
227 Janet rd ends
228 Baker Jordan △ ⓪
228 Clark Robert E
230 Agnew Teddie △ ⓪
234 Lindholm Mary G Mrs △ ⓪
237 Pennio Salvatore ⓪
238 Sullivan John P △ ⓪
240 Stocks Albert V △ ⓪
242 Russell William △
243 Vacant
243 Akers Charles W △
243 Coletti Carroll △
243 Wood William W △
246 Westhaver Warren C △ ⓪

MARSH STREET (SQ)
From 118 School to 11 Quincy
5 Calabro Anthony J
7 Rosati Augustino
9 Coughlan Basil J
10 McAuliffe Annie Mrs △
11 Dufault Florence Mrs
12 McAuliffe Nina Mrs
14 Williams Thomas F
16 Toma Peter △
17 Porter Florence Mrs △
21 O'Leary Patrick H
23 O'Leary Humphrey P
23 O'Leary Morgan C
24 Gaudet Jennie F
24 Neary Andrew
27 Rogers Mildred L Mrs
27 Hooper Charles W

MARSHALL STREET (ND)
From dead end to 208 Billings rd
Even left
30 Arnold rd begins
35 Mahoney Margaret Mrs
35 Nagle Anna M △
39 Bostwick Thomas E △ ⓪
45 Burke Robert J
47 Berquist Otto L Rev △ ⓪
48 Warwick begins
53 Wynot Parker E △ ⓪
54 Cahoon Hattie F △ ⓪
57 Meldon Joseph P △ ⓪
58 Hendrickson Elizabeth H △ ⓪
60 Faragher George
66 Hilstrom Harold P △ ⓪
66 French Laurence G
— Billings rd crosses

MARSHFIELD STREET (HN)
From 44 Newton to 67 Malvern
36 Needham begins

MARTELL ROAD (WQ)
From off 30 Hall pl westerly
3 Columbus Edward J, Jr △ ⓪
10 Jensen Stanley A △ ⓪
14 Wirth Harry W △ ⓪
18 Lavasseur Harold B △ ⓪
22 Kelly Frances Mrs △ ⓪
23 Martell Napoleon A △
23 Martell Ernest W
26 Sellers Frank A △ ⓪
30 Bertoni Leroy F △ ⓪
34 Bartolini Joseph △ ⓪

MARTENSEN STREET
From 47 Scammell
House under construction
9 Martensen C Raymond △ ⓪
22 Smith Russell S

Is He Married?

In the alphabetical section WIVES NAMES are (in parentheses) after the husbands

A valuable CITY DIRECTORY SERVICE

MARY STREET
From 125 South southerly
Even right
55 Chute Ralph H △ ◎
58 Pelto Andrew △ ◎
59 Muirhead Rita M Mrs △ ◎
62 Halonen Anna Mrs △ ◎
63 Muirhead John P △ ◎
64 Hamill Margaret Mrs △ ◎
67 Dalle Lucca William △ ◎

MASCOMA STREET (Wol)
From 158 Wilson av to 161 Hobart
Even left
10 Oettinger Jessie J Mrs △ ◎
11 Keller George D △ ◎
15 MacDonald George B △ ◎
16 Evers Clifford W △ ◎
19 DesRoches John P △ ◎
20 Martin James △ ◎
23 Gadbois George H △ ◎
24 Colwell Ronald A △ ◎
28 Ingham Frederick S △ ◎

MASON STREET (Wol)
From 201 Beach to 88 W Elm av
Even left
— Bromfield crosses
— Davis crosses
166 Vacant
168 Zukauskas Walter J △ ◎
171 Palma Anthony F △ ◎

MASSACHUSETTS AVENUE
From 118 Lancaster to 355 Washington
Even left
9 Smith Lawrence △ ◎
15 Shapiro Samuel △
17 Vacant
20 Kuperman Frank △ ◎
22 Vacant
33 Pugliesi Theodore △ ◎
34 Jacobson Albert T △
34 Summers Ann G Mrs
34 Russo Louis △
34 Bullard Robert F
35 Fowles Richard J
40 Mulligan Harold F △
42 Coffman Jeremiah △ ◎
41 Tocchio Anthony △ ◎
44 Shapiro Isaac △ ◎
46 Tropea John J △
46 Grafton ends
47 Eagles Hall
53 Whiting Milk Co △
60 Hoffman James ◎
62 Hatfield James △ ◎

MATTSON STREET
From 45 Curtis north
26 Vacant
29 Nelson Arthur G △ ◎
33 Mazzola Elidia Mrs △ ◎
34 Driscoll Joseph F △ ◎

MAXIM PLACE (HN)
From 1213 Sea to Manet Beach
Even left
10 Davis George T △ ◎
16 Summer residence
20 Gould Raymond L
22 MacDonald Agnes G △
22 Townsend Fredrick M
26 Summer residence
28 Summer residence
32 Wagner August E △ ◎
Wagner Jack's Band
36 Summer residence

MAYFLOWER ROAD (Sqtm)
From 19 Trevore to 20 Dundee rd
Even left
1 Ennis James F
2 Reichel Alfred
5 Christianson Sigurd R △ ◎
6 Brucker Louis F △ ◎
9 Vacant
10 Mulhearn Thomas F △ ◎
14 Clark Francis J △ ◎
18 Lewis Dorothy △ ◎
— Pratt rd crosses
25 Saulnier Joseph J △ ◎
28 Graham Frederick J △ ◎
31 Harlow Carroll △ ◎
— Park av crosses
46 Golemis Alexander △ ◎
47 Nickerson Forrest L △ ◎
50 Scanlon Fred E △ ◎
51 Ellis William △ ◎
53 Dawson Harry △ ◎
— Winslow rd ends
66 Moses John Wendell Playground
67 Vacant
73 Young Horace B △ ◎
— Huckins av crosses
98 Horgan John △ ◎
99 Mattson John A △ ◎
106 Thornton Jens △ ◎
107 Nelson Theodore A △ ◎
109 Landgrane ends
112 Aitken Margaret Mrs ◎
115 Beel John G ◎
116 Bell William D, Jr △
119 Manley Seth W △ ◎
122 Lundquist Sven T H △ ◎
124 Sullivan Violet Mrs △ ◎
124 Vacant
125 Williams Frank J △ ◎

MAYPOLE ROAD (M'mt)
From 22 Furnace Brook pkwy to 98 Samoset av
Even left
14 Skoler Samuel △ ◎
15 Berger Robert △ ◎
17 Barry Richard J △ ◎
20 Duggan Francis △ ◎
21 Conlon Eugene
21 Hommel Arthur A △ ◎
24 Nobili Conrad △ ◎
— Squanto rd crosses
37 Ruben Edward B △ ◎
38 Kelley William △ ◎
38 Kirby Charles F △ ◎
41 Storlazzi Anthony △ ◎
42 Nelson Ralph C Rev △ ◎
46 Underwood George F △ ◎
50 Dwyer John L, Jr △ ◎
52 Brem Irving △ ◎
56 Ahlee Wilfred △ ◎

MAYWOOD AVENUE
From 61 Bedford to 228 Whitwell
— Whitwell crosses
No houses

MCDONALD STREET (WQ)
From 34 Station to 81 Centre
Even left
9 Peterson Lillian M △ ◎
10 Carnali Lawrence A △
11 Carist O John △ ◎
12 MacPhee Clifford
13 Enos Joseph B, Jr
14 Girogi Gino J △ ◎
25 Hendrickson Evald W ◎
28 Kallstrom Fannie M Mrs
32 Riccio Angela P
33 Hill begins
33 Hakkila Arvi △ ◎
38 Ferranti Leonardo △ ◎
39 Donovan Lawrence E △
41 Winter Oscar ◎

MEAD STREET (HN)
From 623 Sea southwest
Even left
12 Reviere George L △ ◎

MEADOW STREET (Sqtm)
From 47 Huckins av to 38 Dundee rd
Even left
10 Rogers Mabel S Mrs ◎
10 Mercer Alice S Mrs ◎
10 Ferson George E, Jr △ ◎
15 Dunbar William R △ ◎
16 Barrette Yvette Mrs △ ◎
24 Campbell Gordon △ ◎
25 Sheahan Cornelius △ ◎
27 Hoffman Frederick F, watch repairing
27 Hoffman Frederick F △ ◎
28 Mullin William E △ ◎
31 Kelly Irene E △ ◎
32 Ryan James △ ◎
34 Hart Vernon L △ ◎
35 McCarthy Charles H △ ◎
37 Mersereau Norris
37 King Catherine P Mrs △ ◎
39 McArthur Charles △ ◎
40 Grazzula Frank △ ◎
— Dundee rd crosses

MEADOWBROOK ROAD (Wol)
From west of Estabrook rd to 101 Thornton
Even left
— Estabrook rd crosses
— Greene ends
40 Florence crosses
56 Hayes Clarence W △ ◎
66 House under construction
72 Maguire Clifford D △
72 Suk Frank G
72 Lawton Thomas J △
72 Lawson Roy A
78 Keating Phillip F
78 Phelps Walter M △
78 Vacant
78 Allabough Ellsworth B △
90 Marlboro ends
93 Holm Thorolf C △ ◎

MEARS AVENUE (HN)
From 16 Sea av to 126 do
Even left
8 Ryan Kenneth M
10 Ryan James A △ ◎
14 Summer residence
17 Pattern Charles W ◎
18 Jeffer Ruth Mrs
20 Summer residence
22 Campbell Peter △ ◎
24 DeGiano George △ ◎
27 Murphy Michael
28 Brownrigg Emma A Mrs △ ◎
35 Comeau Stanley E △ ◎
35A Crowley Lawrence
41 Johnson John
42 Ogren Herbert F △ ◎
45 Spaulding Donald C
47 Aalto Frank E ◎
53 Shaw Arthur J △ ◎
57 McNabb Paul S
64 Josselyn Roland K △ ◎
69 Ryan Jennie Mrs
76 McCormick Hugh H △ ◎
80 Howley Christine E △ ◎
81 Summer residence
85 Walker Howard L △ ◎
86 Johnson Michael J
86 LeBel Norman B △ ◎
88 Whitley Bertram F △ ◎
92 Doherty Katherine Mrs △ ◎
96 D'Olympio Victor △ ◎

MECHANIC STREET
From 25 Revere rd to 16 Elm
Even left
2-4 Quincy Post 95 AL
2-4 Quincy Post AL Auxiliary
6 Lelio Antonio △ ◎
8 Piper Joseph R △
10 Seviour John
11 Tobin George L △
12 Parenteau Donat J △ ◎

AT YOUR SERVICE QUINCY TELEPHONE
IN YOUR ABSENCE ANSWERING SERVICE
24 HOURS—7 DAYS—Dial MAyflower 9-3700 See P. 127 27 TEMPLE ST. (18), QUINCY

Mechanic (continued)
15 Legare Albert L
15 Wolff Eva Mrs △
15 Pactovis Bertha Mrs △
16 Cox Wilbert D △
18 Thomas Ida L △ ◎
22 Feltis S Abbie △ ◎
28 Rupprechti Robert A △
28 Carrigan M Edward △ ◎
25 Bongioanni Dominick △ ◎
27 DiMattio Carmen R △
29 McNamara Francis J △ ◎
31 Sands Luther J △
37 McAllister Donald F △
37 Vacant
37 rear DeCelle John E △
Bova Joseph F
Lee William H
Whitney Ida Mrs △
Friendly Yarn Shop

MEDWAY STREET (HN)
From 35 Bay View av to 16 Crosby
Even left
9 Lemon Arthur △ ◎
10 MacKinnon Robert A △ ◎
12 Ryder Clara E Mrs
15 Lundin Lars O △ ◎

MERRILL AVENUE (Wol)
From 107 Clay west to 28 Standish av
Even left
1 Bergner Robert E
9 Towle William H △ ◎
10 Hunt Robert M
14 Petta Mary A △ ◎
15 Ross Louisa A Mrs (1) △
Ross Louisa A, music teacher
15 Seeley Mildred (2) △
15 Scrimshaw John (3) △
15 Rice Harry F (4) △
20 Hennessey Charles F △
21 Quinn James P (1)
21 Keach Arthur (2) △
21 Hamilton E Blanche (3) △
21 Dowdall Robert J (4) △
— Standish av crosses

MERRIMAC STREET (HN)
From 717 Sea east

MERRYHILL TERRACE
(See Merrymount Terrace)
From 301 Sea to 19 Moffat rd

MERRYMOUNT AVENUE (Wol)
From 744 Hancock to 40 Fenno
Even left
4 Gormley Mary J Mrs △
6 Lynch Paul J △ ◎
8 Frew John F △
10 Dresser Paul C △
12 Crowley John J △ ◎
15 Reid Avon E △ ◎
15 Jardine Alexander D △
16 Merrill Ashley △
17 Dowling Clayton E △ ◎
18 Hubbard Ralph D △ ◎
19 Shaftoe Charles M △
20 McDonough Francis E △ ◎
22 McFadd Joseph △ ◎
24 Minton Frances R △ ◎
25 Bass Lorretta Mrs △
25 Ponch Katherime M Mrs
26 McClean John D △
27 Baker Horace R △
29 Wieners Joseph V △ ◎
31 Harrington Earl B △
33 King T Francis ◎

MERRYMOUNT ROAD
From 1062 Hancock to 174 Furnace Brook pkwy
Even left
10 Jewish Community Center △ ◎
10 Quincy Zionist Organization
10 Greise Franz △
15 Horton George
16 Belcher Richard
17 Gerrior John J △ ◎
18 MacLean Robert C △
18 Belcher Mary E Mrs
19 Crandall Robert A
21 Bacon Wallace I
23 Perrotta John
24 Broughton Edward H △
24 Brown Ellen Mrs
24 Pease Henry T △
24 Marginal rd begins
25 Taglieri Albert △ ◎
27 Zamer George J
47 Fitzgerald Desmond △ ◎
51 Risi Joseph △ ◎
54 Kenn John H △
55 Vespaziani Ermete
55 Chapman Andrew S
58 Rabochau George J
58 Resell Agnes C Mrs
59 Condos Charles △ ◎
59 Condos Peter △
64 Sullivan Robert H
64 Carter Lawrence S
65 Connelly William G △
65 Donovan Philip J △ ◎
66 Fornaro Paul △
68 Hayden Julia Mrs
72 Brogan M Carmel △ ◎
72 Phillip Thomas G
72 Shiverick Paul B △
72 Conway Charles F △
— Putnam crosses
81 Cowley James A △ ◎
83 Jones William △
87 Larkin Edward D △ ◎
91 Cossaboom Augustus D △ ◎
94 Lawrence Stanley D △
95 Wilson Harold M △
95 Pourtales Louis F ◎
97 Gill Patrick F △
97 Old Colony Film Transfer △
99 Dunkerley George A △
100 Buck Florence R Mrs △ ◎
100 Follett Stephen
103 Milligan Wilbur △
103 Smith Stanley
105 Drake Arthur W △
106 Sandberg Eveline S
106 Taylor Arthur R △
106 Classon Mathis △ ◎
106 Golbranson O Warner △
107 Sandonato Luigi △ ◎
108 Seaver Eugene W △
109 Clifton begins
110 Darrah John D
113 Donnellan James △
115 O'Brien John C △
117 Sullivan Warren J △
118 Taylor John
118 Mrs Taylor's Tourists △ ◎
119 Hanson Hans J △
123 Gacicia Frank L △ ◎
123 Bonfiglioli Virginia Mrs △
Heron Amy Mrs △
124 Tompkins George J △
124 Heron's Haven Tourists △ ◎
127 Leone Edward △ ◎
128 Bent Edith M Mrs △ ◎
128 Newell Harold L
129 Cameron Clarence △ ◎
— Southern Artery crosses
148 Scribner John A △ ◎
150 Wilson Walter G
156 Freedman David △ ◎
156 Roddy Francis △
160 Stanley J Mark, metal weatherstrips △
160 Stanley J Mark △ ◎
164 Pettengill Louise J Mrs
170 Morse Raymond W △ ◎
178 Botelho Michael △ ◎
184 Butler rd ends
194 Swanson Svante E △ ◎
198 Murphy Helen E △ ◎
202 Clark Robert W △ ◎
205 Petrelli Anthony △ ◎
208 Ossen Paul I △ ◎
209 Samoset av begins
212 Bailey ends

MERRYMOUNT TERRACE
(M'mt)
From 301 Sea to 19 Moffat rd
Even left
19 Cann Robert G △ ◎
22 Dunn James △ ◎
23 Donahue Ethel △ ◎
24 Duval Edmund H △ ◎
28 Levangie Margaret Mrs △ ◎
32 Baker William N △ ◎
— Homer rd crosses
79 Grady John J △ ◎

MIDDLESEX STREET (Sqtm)
From 118 Bellevue rd to 75 Bay Side rd
Even left
12 Westerbeke John H △ ◎
15 Stard John R C △ ◎
Bostwick Robert E △ ◎
20 Farrell Francis B △ ◎
23 Todd Vincent E △ ◎
28 Swenson M Luther △ ◎
31 Burnham Elmer A, Jr △ ◎
32 Murch John T ◎
37 Howell Warren F △ ◎
38 Hegarty Hugh E △
— Cross crosses
40 Diodati Frederick C
44 Hamilton Harry H △ ◎
47 Gardiner William H △ ◎
54 Small Thomas △ ◎
55 Norris Edward J △ ◎
57 Scotson William △ ◎
58 Williams Harold F △ ◎
66 Craven Donald M △ ◎
67 Allen Neil △ ◎

MILES DRIVE
From 92 Furnace Brook pkwy to Joan dr
14 Rafkin Morris △ ◎
16 Smith Wilder N △ ◎
— Puritan dr crosses
31 Baldwin William C △ ◎
32 Cunningham John P △ ◎
39 Menconi Joseph A △ ◎
40 Vacant
47 Abelman Max
52 Serafini Oswald V △ ◎

MILL STREET
From 326 Washington to Southern Artery
Even left
12 DellaBarba Salvatore △ ◎
14 DellaBarba Rocco △
15 Marella Maria Mrs △ ◎
24 Giacchetti Stefano △ ◎
27 Mazzola Bruno P △
30 DiTocco Mario
36 DiTocco Vincenzo
36 Vacant
41 First begins
41 Lombardi Daniel
41 Maiolatesi Angelia Mrs △
42 Wheeler Everett E △ ◎
43 Esterbrook James L
43 Pilalas Nicholas J
45 Dunn John F △
45 Malcolm William T △
47 Wilcox Arrabelle Mrs △
Abelman Max
47A Wheeler Ralph S
53 Antonelli Americo △
53A Lavoot Evelyn
55 Gioia Joseph △
55A Weisberg J Joseph △
56 McNally James B △
59 Aucelli Salvadore
Dambis Arnold
59 Pontos Michael F

WHAT'S THEIR JOB?

All occupations are listed in the alphabetical section

This important fact is a valuable

City Directory Service

Mill (continued)
59 Dauge Arvids
62 Ranieri Carmela Mrs △ ⓪
Lancaster Ralph
67 Vine av begins
68 Pond ends
81 Burkard Otto A △
81 Haynes Thomas F ⓪
— Southern Artery crosses

MILLER STREET (WQ)
From 174 Copeland to 112 Cross
2 West Quincy Service Station △
12 Lyons Flora Mrs
21 Hinchon Walter R △ ⓪
21 Hinchon Walter R, lawyer
26 Fitzgerald Daniel F Estate of, granite △
— Furna e Brook pkwy crosses
47 Artisan Stone Corp, granite △
47 White J N & Sons, granite △
54 Morrissette Cyril P Post 294 Am Legion △
59 K of C Hall △
75 Ward Hugh △ ⓪
79 DeLario Vito
79 DiBona Nunziato, Jr
80 Vacant
80 DiBona Romeo
80 Petetti Guido
81 Ward Edward △ ⓪

MILLER STILE ROAD
From 69 Revere rd to 74 Elm
Even left
6 Mariano Carmen △ ⓪
6 Vacant
9 Shapiro Irving
14 Smith F Gordon, ins agt △
14 Smith F Gordon △ ⓪
16 Gunderson Nels S ⓪
17 Tracy Hugh P △ ⓪
17 Tracy Agnes, beauty parlor
18 Gundersen Norman R
19 Shapiro Irving △ ⓪
— Bigelow crosses
30 Thompson Clara E △
32 Farrar Elizabeth G Mrs △
35 Stevenson Earl C, osteopathic physician △ ⓪
35 Stevenson Earl C
36 Miller Stile Inn △
36 Young Anne G Mrs △
41 Sheltry Ann Mrs △
43 Mariano Arthur △ ⓪
49 Paige Natt I △
51 Vacant

MILTON ROAD (ND)
From 118 Edwin to 549 William T Morrissey blvd
Even left
14 Solod Abraham J
20 Sharon rd ends
21 Griffin Gordon K △
23 Macdonald Robert K △
25 LeBlanc Simon L △ ⓪
28 Dennis George W △
31 Bubear Ralph △
33 Coulacos Anthony △ ⓪
34 Watson Pearl M ⓪
39 Keith George M △ ⓪
41 Porthouse Robert J, Jr
41 O'Donnell Alfred J △
45 Warren William F △
46 Colby rd ends

MILTON STREET (Wol)
From 309 Elmwood av to 415 Beale at Milton line
Even left
145 Menton Frank R △
149 Rushford George L △ ⓪
150 Hanley Frank M △ ⓪
153 Schaaf John W △ ⓪
155 Washington begins
165 Ten Eyck Boyd H △ ⓪
168 Delahunt William H △ ⓪
171 McDonough Thomas J △ ⓪
172 Clayman Benjamin △
175 Woodbury Charles △ ⓪
178 Kendall George D △
179 Barnhill John T △ ⓪
184 Houston Alfred D △ ⓪
185 LaBonte Edmund △ ⓪
189 Buskey Leland H △ ⓪
192 Tribuna Sarah C Mrs △ ⓪
195 Burdick Arthur J △ ⓪
195 Milton line
196 Granger ends

MINIHAN'S LANE (WQ)
From 159 Grove
Even left
15 Vacant
15 Comoletti Rose Mrs △ ⓪
50 Corbett Warren J △ ⓪

MIRIAM STREET (G'town)
From 38 Bicknell to the marsh
28 Gustavsen John ⓪
18 Madden Richard, phys ⓪
18 Madden Richard M, painter

MITCHELL STREET (SQ)
From 386 Centre to 53 Plain
50 Plain ends

MOFFAT ROAD (M'mt)
From 341 Sea south
Even left
4 Barker Louis P △ ⓪
4 Vacant
McBrine James △
15 Bloomer Quentin E △ ⓪
19 Merrymount ter crosses
22 Roberts Arthur △ ⓪
22 Deane Anne L △
25 Andre George H △ ⓪
28 Gough John △
29 Wallin Carl R △ ⓪
30 Kemp James W △ ⓪
32 Mahoney Mary Mrs △
33 Rintamaki John △ ⓪
34 Fitzgerald Walter A △
35 Sargent Guy R △
35 Wood Edward E △ ⓪
36 Calvin rd begins
39 O'Leary John J
41 Hansen Christian △ ⓪
42 Lindequist Hjalmar ⓪
45 Firmani Romualdo △ ⓪
46 Daly Mary E Mrs △ ⓪
50 Abraham Aziz A △ ⓪
57 Ford ends
54 Vincent James E △ ⓪
57 McCarthy Alice F Mrs △ ⓪
58 Deane William △ ⓪
61 Carlsen Mentz K △ ⓪
62 Deane Pierce P △ ⓪
65 Mahoney Daniel J △ ⓪
68 Bonfiglioli Imo A △ ⓪
69 Barba Archie △ ⓪
70 Gray Robert △ ⓪
72 McGhee William △ ⓪

MONMOUTH STREET (Sqtm)
From 70 Bellevue rd to 17 Bay Side rd
12 Smith Eugene
16 Krick Robert H △ ⓪
16 Shoreham ends
Carosi Paul S △ ⓪
29 Smith Charles △
30 Stone Oscar F W △
37 Cross ends
40 Kezar Stanley ⓪
42 Skerry Francis E △ ⓪
45 Dwyer William P △ ⓪
46 Klier Edward J △ ⓪
49 Turner Kenneth R △ ⓪
50 Pierce John M △ ⓪
53 Turner Kenneth O △ ⓪
53 Turner Kenneth O, gen cont △

MONROE ROAD
From 24 Glendale rd to 165 Presidents la
Even left
56 Ross Charles N △ ⓪
60 Howes Maude M △ ⓪
65 Winer Nina M Mrs △ ⓪
66 Nightingale Charles W
69 Galligan Francis J, lawyer △ ⓪
69 Galligan Francis J
72 Antonson Karl H
75 Forsyth Annie B Mrs △ ⓪
76 Praznik Otmar △ ⓪
79 Hope Herbert A △ ⓪
85 Nawn Harry P △ ⓪
86 Grossman Joseph B △ ⓪
86 Bowlby Paul W
95 Slate Harold H △ ⓪
95 Walker Harry
95 Slate Paul R △ ⓪
96 Pennypacker James A △ ⓪
96 Fairmount way ends
101 Freeman Emma Mrs △ ⓪
109 Groce Susan Mrs △ ⓪
110 Arch Joseph S △ ⓪
115 McCusker Henry J
— Dimmock crosses
131 Burgin Minnie M Mrs △ ⓪
148 McAuliffe Joseph E
148 Lacey Lillian E Mrs △ ⓪
151 Eastman Arthur F
151 Dixwell av begins
159 Crane Charlotte L Mrs △ ⓪
162 Cherubini Columbo
163 Avon Way begins
169 Cohen Samuel P △ ⓪
180 Ellsworth Kate A Mrs △ ⓪
185 Ogden Patricia E Mrs △ ⓪

MONTCLAIR AVENUE (Mont)
From 37 Harriet av to 219 W Squantum
Even left
2 Glover James W △ ⓪
3 Muldoon James J △ ⓪
5 Campbell Vernon A △ ⓪
8 Patenaude George R △ ⓪
9 Dwyer William E △ ⓪
12 Lowery William T ⓪
15 Litchfield Irving E △ ⓪
18 McKay Richard T
18 Fagan Charles E △
Dyer Frank E
33 Metcalf Clarence R △ ⓪
36 McCarthy Harold V △ ⓪
37 Chisholm Henry G △ ⓪
40 Sanborn Clarence F ⓪
48 Becket ends
49 Sterling begins
54 Tobin William E △ ⓪
58 Gately Peter △ ⓪
60 Gaughan Charles W
63 Sprunk Wendell J △ ⓪
66 Dias Matthew △ ⓪
68 Clark Ralph L △ ⓪
68 Vacant
71 Flynn James P △ ⓪
72 McRenau John △ ⓪
75 Smith James W, oil
76 Swinton Charles W △ ⓪
79 Power Douglas J △ ⓪
80 Freeman William N △ ⓪
83 Jewell Howard A △ ⓪
86 Campbell Lawrence J △ ⓪
87 Cox George L ⓪
91 Bell Merton A △ ⓪
94 Glynn Alfred T △ ⓪
95 Schroth Charles L △ ⓪
96 Voelkel Hugo F △ ⓪
98 Davin James, Jr △
99 MacDonald John J
99 McAlduff Gerald F
100 Swinton George W △ ⓪
102 Walsh George D △

Montclair av (Mont) (continued)
104 Stanley Frances Mrs
104 Callahan George W △
106 Kay James M, Jr ◎
107 Pope begins
108 Nicholson George F △ ◎
112 Corrigan Herbert J △ ◎
114 Nicholson James △ ◎
115 Mello Joseph △
115 O'Brien Joseph F △
Vacant
119 Shues Laundry (hand)
119 Shue Fong D
121 Montclair Barber Shop ◎
123 Montclair Market △
124 Emerton Frederick D △
125 Vacant

MONTFERN STREET (WQ)
From north of Rockwood to Braintree line
— Rockwood crosses

MONTILIO STREET (WQ)
From 46 Adele rd to 609 Willard
3 Schavio Richard △ ◎
4 Hoxie Everett △
8 Lindstedt Anna Mrs △ ◎
9 Cincolani Dan ◎
12 Malvesta Daniel D △ ◎
15 Clark Russell E
16 Callahan Fred J △ ◎
17 Tapella Frank P △ ◎
Griffin Charles △ ◎

MOODY STREET (QP)
From 42 Chubbuck west
No houses

MOON ISLAND ROAD (Sqtm)
From 185 Dorchester to Moon Island
47 Leverson William F △ ◎
9 Lynn Lois ◎
— Standish rd begins right

MOORE STREET (QP)
From 790 Southern Artery to 42 Baxter av
Even left
14 Cutler Myer △ ◎
18 Megna Salvatore
20 Davenport Edwin M △
20 Baker Emily
24 Knight Luke △
24 Whitlow Harvey
24 Bryden Michael △
24 Manley William
26 Derany Anthony △ ◎
26 Derany Heating Co
28 Luiz Gabriel
28 Lombardo George
28 Silver crosses
38 Ferris Wede Mrs △
40 Caporile Anthony △
41 MacKenzie Charles △ ◎
45 Fickert William O △ ◎

MORELAND ROAD (M'mt)
From 12 Longwood rd to 27 Waban rd
Even left
3 Murdock Lester J △ ◎
6 Beckwith Stedman M △ ◎
9 Rogers Fred K △ ◎
12 Quinlan Edward R △ ◎
15 Sterling Reay E △ ◎
16 Shyne William V △ ◎
20 Williamson Frank H △ ◎
21 Winer Robert E △ ◎
24 Colby Howard W △ ◎
30 Fallon Francis S △ ◎
31 Heaney Bernard J △ ◎

MORGAN ROAD (Wol)
From 611 Newport av to 14 George
Even left
1 Murphy Cornelius J △ ◎
4 Cray Arthur S △ ◎
5 Green Gerald R △ ◎
10 LaCrox Edwin J △ ◎
11 Josselyn Laurence E △ ◎
12 McCarthy Patrick J ◎
15 Doherty Arthur V △ ◎
16 Smith Alfred △ ◎
20 Fleischer Henry △
31 Lillian rd ends
43 Douse rd ends
63 George rd ends

MORLEY ROAD (Wol)
From George rd to Furnace Brook pkwy
Even left
5 Anzarouth Jack M △ ◎
6 Morse John W △ ◎
11 Guy Joseph △ ◎
12 Kelly William E △ ◎
16 Muchowski Williams △ ◎
19 Garland Frank R △
20 Cashman Joseph A △ ◎
24 Buckley Joseph E △ ◎
25 DiAntonio Nichola △ ◎
30 Mattson John E △
31 Ronka Ensio K F △ ◎
35 Johnson Walter E △ ◎
36 Berry Howard G △
40 Haynes Freda M Mrs △ ◎

MORRISSEY WILLIAM T BOULEVARD
(See William T Morrissey blvd)

MORRISON STREET
From 496 Southern Artery to 75 Field
34 Coull Stuart
40 Staiti John

MORSE STREET (Wol)
From 16 Jordan to 863 William T Morrissey blvd
Even left
4 Burgess Albert C △ ◎
6 Whyte Richard △ ◎
29 Labadine begins
29 Watkins ends
29 Calvin James △ ◎
35 William T Morrissey blvd crosses

MORTIMER TERRACE
From 36 Faxon Park rd west
18 Corsini T Vincent △ ◎
19 Mahon Harold V △ ◎
11 Vickens Austin △ ◎

MORTON STREET (WQ)
From 29 Buckley to 292 Common
Even left
9 Mannero Jorma Rev
10 Peterson Harold S △
12 Peterson Augusta P Mrs △ ◎
14 Negus Mary Mrs
18 Wheble Harry L △ ◎
25 Tikkanen Werner A △ ◎
25 Savela George N
26 Farley Thomas E ◎
27 Vacant
30 Pusateri Salvatore
32 D'Arigo Louis E △ ◎
34 Fitzgerald William E
36 O'Donnell Lawrence J ◎
38 Smith Patrick J △ ◎
40 Lang Thomas
42 Clark Warren B

MOSCOW STREET (ND)
From 355 Hancock to 28 Holmes
Even left
1 Warnock David
1 Butterworth Ida Mrs, dressmaker △
3 Rourke Grace L Mrs △
3 McCarthy Frank J
5 Parsons John C
5 Golden Charles J △
7 Ennis Bernard J △
7 Fallon Robert P
9 Ferry Peter
10 Swain Charles W A
14 Lemieux Helen F Mrs △ ◎
13 Vacant
13 Thornton Virginia J
13 McKenzie George A △
13 Lamere Daniel H △
17 Hayes Fred W △
17 Cannon Robert T △ ◎
17 McDonough John J, Jr △
17 Glynn Joseph J

MOUND STREET (QP)
From 42 Shea to byd Ward 2 Playground
Even left
8 Thiers George J △ ◎
10 Kelly Louis △
11 Robertson William J △ ◎
12 Wagner Albert K △ ◎
12 Vacant
14 McPherson William M
15 Tangney Daniel E △ ◎
17 Glynn Joseph T △ ◎
23 Wilson Russell △ ◎
25 Burleigh Fred A △ ◎
41 Follett begins
Lincoln Oil Co △
Town River Yacht Club △

MOUNT ARARAT ROAD (WQ)
From 360 Adams to 271 Quarry
Even and odd mixed
20 Nordstrom Elmer E △ ◎
26 Ashlund Arthur
27 Weidman Alrich A △ ◎
30 Logren Amanda P Mrs △ ◎
31 Weidman Albert A △ ◎
— Churchill rd begins
40 Dempsey Bernard P, Jr △
40 Pregioso Antonio P △
40 Acciavatti Edward
42 Bloodworth Lourette △ ◎
45 Logren Ernest A △ ◎
45 Logren Ernest A, junk dealer

MOUNT VERNON (WQ)
From 47 Jenness to 395 Quarry
Even left
9 Solberg Harold △ ◎
17 Shea Richard E △ ◎
18 Mahoney John J, Jr △ ◎
23 Milone James N △ ◎
26 Hawes Herbert △ ◎
27 Krabisch Paul F △ ◎
30 Coffrey Theresa M Mrs △ ◎
34 Imperati Tobio ◎
38 Matson John H △ ◎
42 Lehti Victor I △ ◎

MOUNTAIN STREET (WQ)
From north of Rockwood to Braintree line
— Rockwood ends
— Braintree line

MUIRHEAD STREET (Wol)
From 99 Beach to 16 Davis
Even left
7 Steele Stewart △ ◎
12 Braemore The, apts
Stewart William R (1)
Wright Grace E (2) △
Furgeson Josephine (3)
Rhoda Louise M Mrs (4) △
Sweeney Estelle (5) △
Kelsey Ethel M (6) △
Mullin Mary E A (7) △
White Carrie E (8) △
17 Donohue George B △ ◎
18 Vacant
20 Colonial Josiah Quincy House
25 Smith Alexander △ ◎
27 Jacobs Albert M △ ◎
30 Nicholls Anna E Mrs △ ◎

MULLIN AVENUE (WQ)
From 20 O'Connell av
13 Mullin James J △ ◎
15 Palleschi Serafino S △ ◎

MURDOCK AVENUE (QP)
From 109 Arnold to 877 Southern Artery
Even left
2 Veno Jessie I Mrs △ ◎
6 Cogswell Albert R △ ◎
7A Festa Hugo C
7 Montuori Frank
— Edinboro rd ends
8 Aldoupolis Alexander P △ ◎
8 Kressler Theodore F, Jr △
12 Wencek Alexander S △ ◎
17 DeCristofaro Angelina Mrs △

IS THERE A TELEPHONE AT THE ADDRESS? A New Service in Your CITY DIRECTORY
Indicated by this symbol △ in the pink Street Guide

Murdock av (QP) (continued)
19 Dunn Raymond △ ◎
33 Travis John J △ ◎
33 Ruggles ends
36 Smith Robert △ ◎
38 Boothby Harold H △
38 Kittredge av begins
50 Ring av ends
55 MacBean Robert B △
57 Campbell Leslie S △ ◎
63 Robbins Carroll G △
63 Crespi Peter △ ◎
66 Lomanno William F

MYOPIA ROAD
From 105 Reservoir rd westerly to Theresa rd
Even left
14 Emerson William H △ ◎
24 Sterling James V △ ◎
— Stony Brae rd ends
30 Sellgren Wilgot O △ ◎
36 Imper Robert O △ ◎
40 Crosby Harold D △ ◎
43 Vacant
45 Blumit Oswald A △ ◎
44 Katz Milton N △ ◎
44 Sundhauss Herman O △ ◎
64 Palumbo Michael △ ◎
69 Olivo Joseph A
72 Kelly Mary T △ ◎
75 Cowen William G △ ◎
79 Sholler Samuel △ ◎
76 Valle Peter J △ ◎
82 Yee Eva Mrs △ ◎
86 Ross Samuel △ ◎

MYRTLE STREET (NQ)
From 139 Hancock to west of Ash
Even left
3 Gardiner Sarah G Mrs △ ◎
8 Woodsum Wilfred P
12 Kemno Claude W △
18 Gould Francis J △ ◎
19 Mulligan Paul A
19 Alden Bertha Mrs ◎
19 Donaldson Parker F
20 Oak av ends
23 Welch Joseph G △ ◎
23 Williams Aubrey J
27 Schroth John F △ ◎
29 O'Hanley Alexander
33 Mulligan John F △ ◎
35 McHoul James R △
35 Oakridge rd ends
36 Smith Stanley E △ ◎
36 Stanley E Smith Co △ ◎
36 Bailey Rubber Tile Co △
70 Ash ends
89 Thorne Stewart D △
90 Mikkanen Richard △
99 Gardiner C P & Sons, office and garage △

NAHANT STREET (HN)
From 150 Rhoda to Allerton
No houses

NARRAGANSETT ROAD (M'mt)
From 141 Shore av to 200 Sea
Even left
— Chickatabot rd begins
7 Gardelin Mable V Mrs
12 Fitzgerald Henry K △ ◎
18 Clancy Bernard T △ ◎
22 Rugg Mary M Mrs △ ◎
22 Harrington John
30 McIver John M △ ◎
36 Wiggin Milton B △ ◎
44 Clark Walter C △ ◎
47 Murphy Fred B △ ◎
47 Agawam rd ends
45 Davidson William
45 Clemens William △
45 Kailher Bertha M Mrs △ ◎
48 Patts John △ ◎
51 Richman H Philip △ ◎
52 Kjellander Viking B △ ◎
57 Cummings Edward △ ◎
57 Arkell Charles △
— Squanto rd crosses
65 Burchsted Charles F △ ◎
67 Kuperman Nathan △ ◎
68 Loughlin Thomas P △ ◎
71 Gardelin Mabel V Mrs △ ◎
72 Ballistoni Vincent △ ◎
76 Goodwin Harold F △ ◎
77 Feeney William J △ ◎
80 Bendix John C
81 Duffy Paul C △ ◎
84 Rimmer Frank H △ ◎
85 Kibitz Harold A, Jr △
88 Abbott Hardy A △ ◎
89 Peachey George H △ ◎
92 Rimmer Robert H △ ◎
93 Garity Joseph △ ◎
97 Needel Murray △ ◎
97 Manomet rd ends
102 Childs William J △ ◎
105 Bjelf O Arvid △ ◎
106 Page Jere C △ ◎
113 Fallon John J △ ◎
117 Fallon Margaret Mrs △ ◎
121 Lund Helen J Mrs ◎

NASH AVENUE (QN)
From 577 South to King la
Even
15 Eaton Arthur
15 Robinson Chester T △
18 Gavin av begins
20 Evil Frederick E
21 Walsh Elizabeth △
30 Gilmore Robert J △ ◎
30 King la begins

NEEDHAM STREET (HN)
From 36 Marshfield to 109 Stoughton

NELSON STREET (WQ)
From 53 Suomi rd to 63 Arthur
1 O'Connor Edith Mrs
1 Bousquet Albert C, Jr △
2 Finnish Temperance Hall
2 Finnish Temperance Society
7 Mako Reino M △ ◎
7 Hakkila Alina
8 Catto Augustine P △ ◎
11 Johnson John A
11 Lehto Lillian Mrs
12 Johnson John W △ ◎
14 Djerf Oscar H △ ◎
14 Cobb Horace B
14A Johnson Kirsten
15 McQuiggan Katherine Mrs
15 Westberg John N △
19 Brooks Ezra W, Jr
19 Contrino Joseph L
19 Stang Helmi Mrs
19 Erickson Albert C
19 Van Bibber James A
19 Goble John H
20 Carlmark begins
21 White George W
21 Willind Victor G
23 Oliveri Anthony M
23 Cedrone Joseph
27 Erickson Walter C △ ◎
29 Starrs James T △ ◎
29 Ilmonen Anne
30 Elkhill Veikko
30 Lindfors John A △ ◎
30 Mackay Christine
30 Worthley Albert R
31 Mills Warren R △
33 Hyland Olli
35 Comis Lucy T Mrs △ ◎
36 Coletti John V ◎
36 Coletti Gene G
36 Selin Uno S
38 Coletti John D
39 Vacant
40 Johnson Franklin W
40 Hartikka Eero
40 Rose Amelia
40 Tinney George R
41 Tarlton Everett J
43 Oberg Ernest C △ ◎
45 LaCoste Harry T △ ◎
46 Tinney Arthur
46 Tantillo James
46 Tantillo Joseph △
49 Pelander Maria A Mrs
49 Greene George A △
49 Vacant
52 Rooney Lydia Mrs
52 Waisanen Werner J △
52 Giannini Norma Mrs
60 Joyce Frank R

NEPONSET ROAD (M'mt)
From 15 Shore av to 136 Samoset av
Even left
6 McManus Henry H △ ◎
14 Flavin John P △ ◎
15 Coates Frederick A △ ◎
16 Smith Z Cranston △ ◎
19 Calabro Joseph L △ ◎
20 Sevigny Henry J △ ◎
24 Sprague F Lester △ ◎
— Squanto rd crosses
36 Mayo Ralph B △ ◎
39 Flavin James J △ ◎
40 Coffin Dorothy Mrs △ ◎
41 Corbin James M △ ◎
45 Cox Vincent D △ ◎
48 Gillis Arthur C △ ◎
51 Whitston Arthur F △ ◎
52 Williams George F △ ◎
53 Walsh John J △ ◎
57 Adelman Arnold B △ ◎

NEPTUNE STREET (HN)
From 224 Rock Island rd to the shore

NEVADA ROAD (QP)
From 36 Curtis av easterly to Fore River Club House
Even left
6 Conaghan Margaret M △ ◎
14 Saunders Jeremiah E △ ◎
15 Meyerink Margaret Mrs △ ◎
19 Fisher Peter △ ◎
— Fore River Club House

NEWBURY AVENUE (NQ)
From 13 Russell to 48 Glover av
Even left
3 Welch James M
— Atlantic crosses
7 Rhines Fred H △ ◎
21 Merrill Charles S △ ◎
24 Donovan William J
25 Phillips George E
26 King Elsie E
27 Adair Thomas D △
29 Reardon Ralph W △ ◎
30 Knake Boris O (1)
30 Kalen George E, Jr (2)
30 Bowen Benjamin H (3) △
30 McKenna Helen I (4) △
31 Reardon Philip K
31 Schricker Herbert △
34 Duval Raymond R △ ◎
35 Woodward John W
35 Perry Walter F △
39 Gilliland Richard B
39 Kennedy John A △
39 Ellington Newell △ ◎
— Billings crosses
47 Hall Edmund P △ ◎
53 Morris Ernest M △
53 Campanale Joseph F
54 Flagg Photo Service
56 First National Stores, grocers
62 Walker begins
65 Berwyn Daniel R Rev
66 J J Smyth Inc

Newbury av (NQ) (continued)
68 Andrews George R Inc, druggists △
72 Dean Arthur H, Jr △
72 Estrella Edward J ⓪
73 Memorial Cong Church △
75 Sagamore ends
77-79 Cafarella Bros, meats △
80 Keay Ruby A △ ⓪
80 Nickerson Gilbert K △
83 Dolci Joseph Barber
87 Mullin David
87A Edwards S H, plumbing △
89 Copeland Cleansers
91 Vacant
89A Estrella's Market
92 Quincy School
93 Young ends
95-95A Scott's Variety Store △ ⓪
99 Dill Robert (1)
99 Bishop James (2)
99 Hedberg Victor A, 3rd (3)
99 Scott Robert (4)
101 Joes Hand Laundry
101 Man Joseph
103 Lindberg's Cleansers △
108 Botolph begins
109 Kendall ends
111 D A V Chapter 97
114 Hill Harold S
115 Moses Etta J Mrs △ ⓪
116 Hill Walter P
122 Andrews Frank G
124 Ward Alice
125 Hemphill John E
126 Olson Granville C △ ⓪
127 Laing Sarah M Mrs △
127 McLeod Ethel
128 Brown Douglas H
129 Vacant
129 Johnson David △
135 Fitzgerald Frederick A
138 Cote Ernest A
140 Casey David
140 Yngve Constance W Mrs
142 Theriault Paul J
143 LeBlanc Marion L △ ⓪
144 MacDonald Gerald
147 McPhee Daniel J △ ⓪
148 Hutt James L △
153 Cote William E
156 Johnston John A ⓪
157 Dunn James J △ ⓪
161-163 Bryant's Variety
163 Eunt ends
— H Squantum crosses
176 Mullan David T △ ⓪
178 Shea James A
184 Murnane Edward M △
185 Eddy George H, Jr △
186 Thornton Maurice G
187 Sawicki Walter
188 Cannon William H
189 Day Robert
191 Anderson Albin △ ⓪
192 O'Neil Agnes N Mrs △
193 Sullivan George F △
195 Shaftoe Catherine A
196 Hollis James F ⓪
205 Benjamin C Richard △ ⓪
205 Sullivan William H △
208 Gardner Albert △ ⓪
209 Bell Charles G ⓪
210 Burns G Robert
210 Benedini Michael J
210 Canty Edward T
210 English Luciano J
211 Fitzgerald Annie Mrs △
214 Guarcello Vincent
214 Miller Albert J △
215 Johnson Carl A P △
215 Johnson Claus A ⓪
216 Guarcello Nicholas J
216 Holland Margaret Mrs
217 Jennings Michael S
217 Kane John △ ⓪
219 Flynn John
219 D'Arrigo Domenic H △ ⓪
222 McAllister John W △
222 Cutter Janet
224 Robbins William F △ ⓪
224 Fay Christine Mrs
225 O'Rourke George J
226 Glynn John F △

— Hollis av crosses
234 Flynn Ann I ⓪
235 Kane Thomas P △
235 McNiece Bernard C △
235 DeMascio Alberto
236 Janson Carl A △ ⓪
238 Page Charles A △ ⓪
239 Parker Margaret Mrs
241 Trott Edna Mrs
241 Johnston Margaret
242 Silvers Walter F
244 Keegan George
245 Bryan Walter L △
246 Oliver Lewis J
246 Jorgensen Rhoda F
249 McNally Mary Mrs △ ⓪
249 Wolfe Bernard M
250 Marrocco Nicholas △ ⓪
253 McGillicuddy John J △ ⓪
254 Peterson Donald E △ ⓪
255 McBriarty Josephine
257 Smith J Warren △ ⓪
258 Lunna Kempton △ ⓪
259 Gillis Everett
259 Gillis Joseph H
260 Burchill John J △ ⓪
262 Parker I Joseph △ ⓪
263 Durepo Vinal L △ ⓪
264 MacDonald William
266 Presanzano Antonia Mrs △ ⓪
267 Lemaire Arthur T
270 Lemieux George △ ⓪
270 Lemieux Arthur

NEWBURY STREET (NQ)
From 55 Hancock southwest
Even left
11 Peterson Alfred G & Sons Inc awnings △
14 Vacant
16 Dixon Ernest M △ ⓪
18 Melville Herbert
19 McConaghy Charles △ ⓪
22 Vacant
25 Carter Theodore
26 Cameron Dougald ⓪
27 Donna Medie J
28 Joyce Catherine
28 Moore Clifford
28 Goodwin George L
28 Dodd Margaret
29 Russell John △ ⓪
32 Stevens George H ⓪
41 Vacant
41 Stevens Glenn R
60 River Valley Pet Animal Crematory
60 McConaghy Robert E △ ⓪

NEWCOMB STREET
From 79 Coddington to 50 Canal
Even left
YMCA
19 Francis av ends
21 Masciarelli Francis A △
21 South Shore Auto Spring Co
21 Masciarelli Rose Mrs △ ⓪
24 Bower Wilbur M
26 Gregory Frank △
30 Bruno Prisco ⓪
31 Vacant
31 Kemp William △
32 Sordillo Louis J △
35 Higgins George R △ ⓪
36 Constantino Anthony F (2) △
38 DiSalvo Samuel △ ⓪
41 House under construction
42 DiTullio Alfred A
42 DiTullio Florentino △ ⓪
43 Vacant
45 Vacant
48 Dwooley Edward C
49 Newcomb Bertha M △ ⓪
50 Vitale Rocco △ ⓪
54 Cameron Wilfred
53 Saltus Francis J △
54 Papkey Earl
56 Carlucci Anthony F

NEWFIELD STREET (Wol)
From 232 Wilson av to 239 Hobart
Even left
11 Durup Paul H △ ⓪
12 Raymond John F △ ⓪
15 Ross Richard B △ ⓪
15 Ross W G & R B, painters and decorators
16 Hayford David P △ ⓪
19 MacMenimon Mary △ ⓪
20 Lyons John △ ⓪
21 Marney R Ross △ ⓪
24 Talbot Thomas H △ ⓪
25 Beck Joseph S △ ⓪
28 Boland Thomas J △ ⓪
39 Tangney Thomas F △ ⓪

NEWHALL STREET (NQ)
From 173 Billings to 68 Walker
Even left
8 Brown Elbert E
10 Adams Frederick W △

NEWLAND STREET (Sqtm)
From 721 E Squantum south
Even left
2 Michner Edward F △ ⓪
2 Warren James A L

NEWPORT AVENUE (Wol)
From 54 W Squantum to 115 Adams
Even left
10 Blacker & Holland Lumber Co Inc △
21 Norfolk Paint & Varnish Co △
33 Conveyor Specialty Co Inc △
33 Norfolk Iron Co △
60 McConaghy Robert
62 Twin City Laundry Power Plant △
— Holbrook rd begins
64 Norfolk Downs RR Sta △
65 Pneumatic Scale Corp Ltd △
119 Robbins Harold E, auto repair △
127 Kincaid Herman C
133 Wilson av begins
135 Gilbert Stephan L
135 Levasseur M Doris
141 Pemberton Norman W Inc, roofers △
159 Worthington H N Co, conts △
171 Hobart begins
207 MacLeod Ethel △
207 Vacant
211 N Central av begins
223 Poch Theodore H △ ⓪
225 Welsford Theresa E Mrs △ ⓪
231 Marella Michael △ ⓪
235 Robbins Harold E △
235 Beneinelli Alvaro J △
241 Egloff George G △
241 Alicki Edward F △
243 West Olof B △ ⓪
243 Bonynge Albert W △ ⓪
245 Malcolm James L △ ⓪
247 Archambault Leonard H △ ⓪
247 Vacant
251 Quinlan Mary E Mrs △
253 Quinlan James P ⓪
253 Vacant
261 Mayo Walter A △ ⓪
261 Elmwood av begins
273 Verre Eugene E △ ⓪
273 Vacant
273 Vacant
273 Vacant
273 Vacant
273 Vacant
273 Vacant
273 Vacant
277 Bedard Clara V Mrs △
279 McPate Richard E △ ⓪
283 Regan John A
283 Childs Irene A △
283 Conway William I
285 Smith Walter △
285 Balfour Harrison △
285 Henshaw Frances Mrs
291 Wollaston Chambers
Sanford Paul A (1) △
Melanson Lea (2)
Jordan Robert J (3)
Davis June (4)
Vacant (5)
LaRue Emanuel J (6) △
Lester Miriam M (7)
Homer William (31)

Newport av (Wol) (continued)
Crowell Amy R Mrs (22)
Quinn Mary E Mrs (23)
Morgan Robert (24) △
Racine Louis (25)
Vacant (26)
Riley Mary Mrs (27)
Lord Russell H (31) △
Walters Richard S (32)
Curtis Richard D (33)
Wingrove Arthur E (34) △
Doherty Frank G (35)
Collins Margaret (36)
Stevens W D (37) △
Hatfield John R (41)
McLean Martin J (42)
Flynn Phyllis L (43)
Trodden John H (44)
Tarantin Joseph (45)
Murphy John J (46)
Welch Frederick W (47)
293 Arcadia Beauty Shop
295 Arcadia Barber Shop
297A Newport Delicatessen △
297A Andy's Variety △
297A Brook begins
301-327 Howard Johnson, architectural office △
303 Murrell Edward J △
303 McNeil Francis
303A Claire-Jean Beauty Salon △
305 Littlewood Joseph H, barber shop
307 Vacant
307 Gale Theatrical School of Dancing △
311 Burrill George A
311 Art Cleaning & Tailoring △
311 Mullin William E, dentist △
311 Shaw I Lawrence, Jr, dentist △
311 Burrill Frances G △
313 Henshaw Frank F, barber
317 Odd Fellows' Hall
317 Acacia Club
317 John Hancock Social Club
317 John Hancock Lodge No 224 IOOF
317 Merrymount Lodge No 77 K of P
317 Mohawk Council No 97 D of P
317 Wollaston Council UCT
319-321 Eagle Flag & Toy Co Inc
323 Wollaston Pharmacy △
325 Merrill Apartments
Flint Hazel W (20)
Sims Olga J Mrs (21)
Vacant (22)
Vacant (24)
Pelas Norma Mrs (26)
Vacant (27)
Avidson Amelia I (30)
Vacant (31)
Berman Melville S (32) △
Vacant (34)
Stratton Ida E (36) △
Scott Bessie M (37) △
Goode Edward P (40)
Vause Harold W (41) △
Welch Elizabeth B (42) △
Saunders Mary K (46)
Cerilli Louis J (47)
327 Howard Johnson, office
329 Howard Johnson, office
329 Marden Studios
329A Marden Wallace R Co, real estate △
331 Howard Johnson, branch office △
333 Ideal Shoe Repairing Co △
335 Harmon Frank M, plumbing and heating △
335A Howard Johnson
— Beale crosses
343 General Business Machines Inc
345 Bowles Boyd F, dentist △
347 Decco Rod Shop
349 Yee Harry, hand laundry
351 Vacant
353 Vacant
357 Stansbury Earl
357 Steward Charles
357 Topali John J
357 Pray Erwin E △ ⓪
365 Mountford Stella L Mrs △
365 Moore Fred L △ ⓪
369 Blair Roland
371 Wanless William
371 Sullivan Gertrude
373 Costa Andrew D △ ⓪
375 Costa John J △
377 Newport ter begins
389 Johnson Charles M △ ⓪
391 Carlson Olof L
395 Streeter Horace F △ ⓪
395 Lincoln av begins
407 O'Brien Charles J
407 Schneider Walter C △ ⓪
411 Vacant
411 Stone Edward △
415 Hird William △
415 Lamb Thomas F △
425 Cara Donna William G (1) △
425 Authier Julia Mrs (2) △
425 Thomas Elsie (3) △
425 Green Jason W (4) △
429 Bernstein Morton G (1) △
429 Bleakley Wilfred R (2) △
429 Sorat Peter C (4) △
429 Murphy Thomas J △
433 Wright M E
435 Johnson Julia T △ ⓪
437 McCoy Anna E
437 Whitney Mildred D
439 Howell Elizabeth △
439 Paven Nathan S △
443 Donahue Louis J
443 Blair Donald H △
445 Burleigh Wilbur
445 McGrath George A
445 Warren av crosses
457 Duncan John △
461 Kiley John E △ ⓪
465 Galberg Jens C △
465 Galberg Jens C, carp cont △ ⓪
477 Roberts Mary
479 Tinson Ernest J (1)
479 Gaudiano Edward J (2)
479 Brennan Edmund J (4) △
479 Kilmain George H (5)
479 Krupa William P (6)
483 Franklin Clarence A (1) △ ⓪
483 Carroll Gertrude T (2) △
483 Randall Ruth B Mrs (3)
483 Peterson Alice Mrs (4)
483 Columbus Edward J (5) △
483 MacGregor May (6) △
483 Hirschfield Hans (7) △
483 Lockhart Arlene (8)
483 S Central av begins
505 Rose Edwin R
507 Higgins Forest (5) △ ⓪
509 Lynch James △ ⓪
511 Vorglund Charles A W △
511 Oakland av begins
525 Fitzpatrick Joseph T △ ⓪
527 McManus Kieren N F △ ⓪
529 Keefe Arthur J △ ⓪
— Willow av begins
541 Kennedy John J △
545 Peachy Hazel M Mrs △ ⓪
547 Boc Henry J △ ⓪
555 Currier Lenora U Mrs △ ⓪
559 George rd begins
575 Douse rd begins
595 Lillian rd begins
— Morgan rd begins
615 Petruccelli Gerald F △ ⓪
627 Fenby's Service Station △
— Furnace Brook pkwy crosses

NEWPORT TERRACE (Wol)
From 377 Newport av west
Even left
5 Price Ruth M △
5 Batson Annie M △
5 Bond Charles H △
5 Rooney Margaret M
6 Bryan Katherine △
8 Kelleher Evelyn △
10 Wassmouth Donald B △
10 Smullen Estella A △
11 Rudderham John H △
12 Walker William Y
13 Foy James P
14 Coakley John H △
15 Roberts Mary T Mrs
15 Roberts Mary T, Christian Science practitioner
16 Schiarizzi Vincent B △ ⓪
17 Blake Harley T △
18 Murphy Aloysius △ ⓪
18 Brower E Grace Mrs △ ⓪
18 Lindholm Herbert W △
18 Taylor Inez △
19 Thompson Sadie E △

NEWTON AVENUE
From 63 Standish av Wollaston to south of Warren av
Even left
1 Nicholson Frank C △ ⓪
5 Kelley Paul E △ ⓪
— Warren av crosses
11 Petterson Arthur A △ ⓪
18 Cormack Kathleen M Mrs △ ⓪
18 Ryan Katherine △
19 Reardon Theodore B △
19 Dolbec Robert P △ ⓪
21 Starr Katherine Mrs △
21 DeNicola Adolphe △
22 Geary Joseph M, Jr
24 Mayer William K △
25 Foster Malcolm W △ ⓪
28 Berry Henry G △ ⓪
29 Lorman George H △ ⓪
33 Berry Harris
37 Vacant
38 McIntosh Allen K △ ⓪
42 Williams Reginald △ ⓪
43 Ellis Dan D △
43 Gilmore James △ ⓪
43 Neal Jeanne Mrs △
43 Buckley George H △
44 Wilson William F △ ⓪
48 Banks Willard C △ ⓪
50 Laverty Margaret Mrs △ ⓪
51 Higgins Clinton K △
51 Johnson Bruce H △
51 Freeman Bradford A △
51 Augeri Joseph L
54 Vacant

NEWTON STREET (HN)
From 91 Manet av south to 906 Sea
Even left
9 McDonald James L △
10 Mannon Kenneth I
11 Babcock crosses
30 Parker Willard K △ ⓪
— Stoughton crosses
40 MacInnis Murray J
41 Sullivan John L
42 Swenson Hugo C
44 Marshfield begins
50 Donovan Timothy J △ ⓪
51 Carroll Robert G
52 Price Frederick S △ ⓪
61 Johnson Bernard E △ ⓪
— Lenox crosses

NICHOL STREET
From Alton rd to 316 Franklin
Even left
3 Gacicia Philip J, cont
3 Gacicia Philip J △ ⓪
4 Tangherlini Frank O △ ⓪
4 Tangherlini Frank, trucking
5 FitzGerald William T △ ⓪
8 Dowling Martin B △ ⓪
11 Tamm Bror △ ⓪
12 Johnson Carl A △ ⓪
15 Irving Charles R △ ⓪
19 Crosby Paul E △ ⓪
19 Vacant
20 Turner Warren A △ ⓪
26 Cedrone Pasqualino △
27 Hershoff Bernard M △
27 Dale av ends
31 Watters Alfred A △ ⓪
35 Mauritson Renaldo W △ ⓪

NIGHTINGALE AVENUE (SQ)
From 24 Gilbert to 186 Centre
Even left
2 Garrison Lawrence V ⓪
3 Volpe & Son Inc, granite △ ⓪
MacDonald John A
22 Golbranson & Co, granite △ ⓪

Nightingale av (SQ) (cont)
21 Wells Co Inc
29 Pierson Kenneth M △
31 Thompson Esther E Mrs △
33 MacDonald John A
35 Riihimaki Arthur A ◎
37 Coose Ernest B △ ◎
41 Thompson George R ◎
42 Santone Salvatore △ ◎
43 Follett Robert A △
44 Antonelli Quinto A △
45 Morganelli Ralph △
46 Lombardi John △
47 Burke Peter
50 Edberg Clyde J
52 Delmonico Edith
51 Morganelli Frank △
53 Tocchio Sestino J △
55 Fabbiani Augusto ◎
56 Tanguay Richard A △ ◎
58 DiBona Constanzo
62 Burr John
63 Cantelli Louis △
66 Boehme Alfred △ ◎
67 Cantelli William L
69 DiBona Daniel, Jr
71 Zacchini Americo J △
73 Zacchini Richard
— **Roberts crosses**
78 Hanninen Otto W △ ◎
81 Warner John J, Jr △
81 Mazzi Charles A
83 Djerf John E △
83 Perrone Alphonsus J
84 McCarthy Arthur M △ ◎
84 Piper begins
87 Behenna Elmer C △
89 Vacant
91 Vacant
92 Bonome Thomas J △
95 Durning Donald △
95½ Maki Mary Mrs
97 Hermanson Waino H △
99 Chase Thomas W △
99 Dalrymple Murray, Jr
100 Tillson Kendrick B △
100 Niemi Lisi △ ◎
103 Olson Victor N △
103 Martell John E △
105 Mahoney James J △ ◎
106 Collins Sam T △ ◎
109 Conway Joseph
109 Norris John F △
109 Morgan William F △ ◎
109 Kolf Joseph P △
113 Gherardi Gino R △ ◎
113 Vacant
113 Cronin Jack △
116 Waihkonen Tauno S △

NILSEN AVENUE
From 133 Whitwell to dead end
Even left
7 Austin Harry L △
9 Doran Richard E △
11 Mulqueeney Augustine F △
12 Acker Herbert W △
14 Driscoll John E
16 Skinner Elizabeth A Mrs
18 Connor John F △ ◎
21 Christopher John J, Jr △
22 Cornfoot Elizabeth D △
23 Watts Robert M
23 Finnigan Joseph F
24 Andren Gstave A △ ◎
25 Allgorin Jean K △ ◎
26 Gray Norman C
27 Clark James A △
28 Carlson William △ ◎
28 Carlson William, carp △
30 Swanson Olof C △ ◎
33 Nilsen J L Marion △ ◎
34 Carlson Carl O △ ◎
— **Curtis begins**
38 Loud Leslie V △ ◎
42 Doran A Florence Mrs △

NOANET STREET (AS)
From 560 Sea north
Even left
9 Laukkanen Weilko K △ ◎
14 Kierstead Ethel M △ ◎
16 Piller Marcel △ ◎

NORFOLK STREET (Wol)
From 127 Sherman to 53 Hillside av
Even left
85 O'Leary Paul
86 Sillers Frank A △ ◎
89 Johnson Russell I △ ◎
93 Rice Howard C △ ◎
94 Elwood Harry J △ ◎
95 Freeman Richard △
97 Beers Payson S △ ◎
— **Exeter crosses**
103 Smith Alan W △ ◎
105 Turner Horace P △ ◎
107 Lombard John J △
109 Lombard Richard F △ ◎
114 Hayes George △ ◎
116 Gardner Harold A △ ◎
117 Merrill Oliver E △ ◎
129 Waite Frederick S △ ◎
— **Elmwood av crosses**
131 MacPherson Katheryn △ ◎
135 Hynes Frank L ◎
135 Vacant
139 Wolfe Gerald
140 Acton ends
143 Smith James E ◎
147 Kroha Leo C △ ◎
153 Ayer Andie S △ ◎
163 Smith Byron D △ ◎
167 Linnett Roger W △ ◎
— **Granger crosses**
173 Grundman Laura Mrs
176 Bouchard Lucille A △ ◎
179 Spicer Charles N △ ◎
182 Jacobson John A △ ◎
183 Miller John A △ ◎
186 Esdale Harold L △ ◎
Darvi Edward
189 Abell Walter P △ ◎
190 Suzedell Anna
190 Suzedell Eugene, Jr △ ◎
196 Lewis Sheldon W △ ◎
— **Beale crosses**
210 Kline Kilby T △ ◎
222 Kelley William J △ ◎
222 Seeley George H
227 Vacant
228 Bean M Byam
228 Alexander Nettie Mrs
229 Blake Arthur H △ ◎
234 Casey Apartments
Quilty John A (1) △
Buckley Norman S (2) △
Field Dana F (3) △
Luffin Allan W (4) △
McKeon Helen M (5) △
Wilson John W (6) △
Courtney William S (7) △
Vacant (8)
238 Buscher Glendon J △ ◎
238 Norton Olive Mrs △

NORMAN ROAD
From 299 Franklin southwest
Even left
4 Clougherty Francis E △ ◎
10 Blinn George H △ ◎
18 Manning John J △ ◎
24 Tozzi Victor J △ ◎
29 Luongo John A △ ◎
30 Englemann August F △ ◎
43 House under construction
49 Luongo William A △ ◎
58 DiBona Louise G △ ◎

NORTH STREET (NQ)
From north of William T Morrissey blvd to 110 Atlantic
Even left
6 Bryant Chemical Corp △ ◎
— **William T Morrissey blvd crosses**
34 Harris Mortimer M △ ◎
42 Russell begins
44 Cowetti Leslie
48 Mezzetti Alvaro J △ ◎

NORTH BAYFIELD ROAD
(See Bayfield rd north)

NORTH CENTRAL AVENUE (Wol)
From 211 Newport av to 247 Beale
Even left
1 Twyman Edward △ ◎
5 LaRochelle Bernard △ ◎
9 Larkin George W ◎
15 McCullough Robert J
— **Arlington crosses**
19 O'Neil Charles D △
21 O'Brien George W
21 Hanson Charles H △
23 McCann John E
25 McCann Robert C
28 Coughlan Christopher A △ ◎
29 Delano Apartments
Horne Russell M (1)
Hesse Richard P (2) △
Kelley Thomas H (3)
33 Regan Lawrence J △ ◎
— **Fayette crosses**
39 Monteith Catherine A Mrs
42 Randolph Elizabeth H Mrs
43 Donnelly Daniel J △ ◎
44 Swartz Ellis
44 Swartz Ellis J
51 McNally Mary E △ ◎
52 Melanson Arnold R △ ◎
— **Farrington crosses**
59 Hunt Mary Mrs
60 Golden Charles H
60 Kelley Catherine F
64 Spencer Florence ◎
64 Toland Herbert K
67 Leahy Rose J Mrs △
71 Cusick Robert J
— **Safford crosses**
77 Letham William J, Jr △
79 MacLean Robley D △ ◎
83 Doherty John J
85 Pucci William J
88 Bone Bertram △ ◎
89 Hiltz Ethel M △ ◎
91 Stewart Jessie M △
92 Henry James △ ◎
92 Flynn John △
— **Taylor crosses**
101 Shaw Irving L △ ◎
106 Coughlin William
106 Ward Karl S △ ◎
108 Bowen Franklin G, Jr
109 MacDougal David △ ◎
110 Bowen Franklin G
112 Murphy William H △
113 Perley Grace E Mrs △ ◎
114 Condon Matthew △ ◎
— **Highland av crosses**
— **Belmont crosses**
131 Mooney J Kenny
140 Pickering Joseph △ ◎
153 Sherman ends
171 Exeter begins
162 Sullivan Augustine M △ ◎
166 Rayfield Helen △ ◎
173 Gaffey Edward J △
176 LeDoux Mary L △ ◎
177 Psota Joseph F △ ◎
180 Cashen Earle F △ ◎
181 Cummings Edward H △ ◎
184 Foran John C △ ◎
185 McCarthy John L △ ◎
190 Howe Victor L △ ◎
— **Elmwood av crosses**
201 Hamilton Gilbert T △
208 Barry James E △ ◎
210 Hanwell Fred W
211 Acton begins
212 Hartely Edward H △ ◎
214 Fitzpatrick Edward T △
215 Goodsell Edward J △ ◎
218 McFarland Mary L △ ◎
220 McFarland Thomas E
224 Mathieson Leo F △ ◎
225 Drinan Thomas J △ ◎
226 Moran John B △ ◎
227 McClean Arthur F △ ◎
229 Silva Joseph L △
231 O'Hearn Edward J △ ◎
232 Brook ends
235 Rawson Frank N △ ◎
235 Granger begins
246 Berg Elizabeth S Mrs △
247 Carlson Fred P △ ◎
247 Baker Charles G △

North Central av (Wol) (cont)
250 Bond Edmunds E △ ⓪
252 McDaniel Henry △ ⓪
253 Kelly John P △ ⓪
255 Abazorius Alphonse L △
257 Boyden Grey K △ ⓪
258 Giglio Patsy ⓪
260 Prior Leon B △ ⓪
261 May Walter H △ ⓪
264 Phillips George A △ ⓪
265 Pettengill Ernest A △ ⓪
265 Morrison Robert J △
266 Plummer Charles A △ ⓪
370 Paine Apartments
Foster Grover C (1) △
Crummy Edmond W (2) △
Garrity Gerard (3)
Richardson William B (4) △

NORTH PAYNE STREET
From 13 Payne to 102 Franklin
Even left
10 Elliott Ernest E
11 Garity Annie M Mrs △
12 Merrill Harold J △ ⓪
13 Monahan John H △ ⓪
14 Bradley Arnold P △
16 Perrault Albert D △
18 Swanson Albert D △
19 Deehan Annie L Mrs
19 McGinty Agnes T △ ⓪
20 McGinty Mary G △ ⓪
24 Johnson Henry S △
25 Curry Margaret M
25 Melrose Thomas L △
26 Keeley Thomas F
29 Fallon William J △
30 Reynolds Charles A △
31 Lundin Carl G △ ⓪
32 Piccarini Dominic △ ⓪
34 Piccarini Angelos △
35 Ferguson Margaret Mrs △ ⓪
37 MacDonald Lauchie △
38 McIntosh Mary Mrs △
41 Higgins George P △
42 Amet Leo △
43 Cutler Max △ ⓪
44 Mahoney John P △ ⓪
— Franklin crosses
50 McDougal Ralph H △

NORTHFIELD AVENUE (BB)
From 33 Brockton av (G) east
Even left
5 Cyr Emile ⓪
9 O'Neil Patrick ⓪
15 Knight Charles W △ ⓪
17 Macaluso Charles C △ ⓪
20 Grenier Albert △ ⓪
24 Body John △ ⓪
27 Hines Harold E △ ⓪
29 Schmitz John W △ ⓪
30 Miller Paul H △ ⓪
40 Monahan Eva M Mrs △ ⓪
42 Johnson Roy E △ ⓪
56 Lundin B Joseph △ ⓪

NORTON ROAD (M'mt)
From 22 Chickatabot rd to 340 Sea
Even left
5 Hoag Elbridge G △ ⓪
9 Crooker Tilden C △ ⓪
13 Fitzgerald Gilbert △ ⓪
14 Zuckerman George
18 Hobomack rd begins
21 Gentry Robert △ ⓪
24 Hall Arthur Seymour △ ⓪
33 Riley Stephen J △ ⓪
33 Algonquin rd begins
34 Snyder Paul F △ ⓪
41 Silva Theodore R △ ⓪
42 Crowley Leo J △ ⓪
45 Ahern Fred E △ ⓪
48 Follett Edna B Mrs △ ⓪
51 Wampatuck rd begins
54 Fitzgerald Percival △ ⓪
60 Bikash Jacob J △ ⓪
63 Pasley Emily A Mrs △ ⓪
68 Cordeiro Alfred R △ ⓪
69 Bizzozero John P △ ⓪
73 Mankin Irving T △ ⓪
77 Marcus Benjamin △ ⓪
76 Jamieson Charles P △ ⓪
83 Brockman Jacob △ ⓪
84 Yaxter John P △ ⓪

NUNBUOY LANE (G'town)
From 28 Prescott ter to Town River Bay
8 Sparks Myron W △ ⓪

NUT ISLAND AVENUE (HN)
At end Island av
Met Sewage System
Nut Island Screen House

NUT ISLAND ROAD (HN)
From 66 Island av to Nut Island
Even left
6 Wood Gene T △ ⓪
9 Summer residence
10 Summer residence
11 Vacant
13 Devine Thomas J
16-18 Summer residence
19 Summer residence
21 Tufts Howard L △
25 Summer residence
27 Leuchfe Paul A ⓪
29 Smith Harry P △ ⓪
33 Vacant
35 Webber John P △ ⓪
39 Summer residence
41 Summer residence

OAK AVENUE (NQ)
From 20 Myrtle to 17 Spruce
Even left
3 Stracuzzi Anthony G △ ⓪
3 Riendeau Paul △
3 Anderson Irene
7 Nelson Paul O △ ⓪
10 Duggan Joseph △ ⓪
14 Gagnon Kathryn T △
14 Sullivan Ellen E Mrs ⓪
17 Nelson Arthur W △ ⓪

OAK GROVE TERRACE
From 239 Independence av to NYNH&H
11 Barry Walter M △
— NYNH&H crosses

OAK LANE
(Now Oak Road)

OAK ROAD (AS)
From 159 Shellton rd south
Even left
11 White Paul A △ ⓪
11 Johnson Charles
12 Burdick Arthur H △ ⓪
13 Summer residence
15 Blann Vernon C △ ⓪
15 Blann Vernon C, carp and cont
16 Doyle Robert W
18 Vacant
17 Summer residence
22 Summer residence
23 Hunter Thelma △ ⓪
25 Kelley Martin E ⓪
26 Vacant
80 Hartford Alice, sum res △ ⓪

OAK STREET
From 104 S Walnut to 59 Main
Even left
1 Vacant
10 Sandonato Frank, plasterer △ ⓪
10 Laugelle Anthony

OAKLAND AVENUE (Wol)
From 511 Newport av to 509 Furnace Brook pkwy
Even left
2 Rull Anna M △
3 Cairnie Peter C △ ⓪
7 Donahue Marion C Mrs △
8 Hartford Charles F △ ⓪
9 Flaherty Michael P △
10 DellaBarba Salvatore N, Jr △ ⓪
12 Wildes Elizabeth Mrs
12 Vacant
16 DeLuca Theresa Mrs △ ⓪
18 Kloo John M △ ⓪
21 Debes Erland D △ ⓪
22 Peterson J Richard
25 Ross John A △
26 Christopher Arthur J
27 Maggiore Harold A △ ⓪
Crowley Michael △ ⓪
33 Grant R Frank △
34 Harvey Florence M Mrs
36 Bruce Dorothea
37 Perry Augustus W △ ⓪
40 Watts Charles W △ ⓪
42 Vacant
43 Swensen Alf △ ⓪
49 Cedar begins
51 Crowther Samuel
51 Vacant
51 Holmes Walter I △
51 Little William △
52 Johnson George W △ ⓪
56 Braga Frank △ ⓪
— Willow av crosses
61 Corbin John T △ ⓪
72 Peterson Eric A △ ⓪
76 Goodwin Wilder C △ ⓪
80 Artis Albert E △
85 Marchitelli Gerald A
85 Marchitelli Gerald A, carp, cont
85 Maher William F
90 Parker William H, Jr △ ⓪
90 Olsson Maria E
91 Brolan Almede K △ ⓪
92 Appleton Thomas
94 Rainey Gordon E △ ⓪
95 Cornfoot David T △ ⓪

OAKRIDGE ROAD (NQ)
From 32 Walnut to 35 Myrtle
3 Milgate Sidney C
3 Oakman Florence M △
7 Clark Benjamin △ ⓪
9 Ryan Aurora H Mrs △ ⓪
13 Knight John R △ ⓪
13 MacDonald Francis △

OAKWOOD ROAD (G'town)
From 105 Palmer to Town River Bay
Even left
7 Patneaude Francis E △ ⓪
8 Grenier Helen G △ ⓪
11 Kiley Donald F △ ⓪
12 Marcel Clovis T △ ⓪
12 Marcel Clovis, carp
17 Cosgrove Robert C △ ⓪
18 McMillan William C △ ⓪
20 Plapis Phyllis J Mrs ⓪
21 Murphy William J △ ⓪
26 Saulnier Paul ⓪
— Riverbank rd crosses

OCEAN STREET (NQ)
From 295 E Squantum to 399 William T Morrissey blvd
Even left
3 Olfson Robert △ ⓪
3 Woodbury Curtis M
4 Roberts Waldo P △ ⓪
7 Norton William J
7 Kennedy David H
10 Erickson Harry V △ ⓪
11 Farrow John F △ ⓪
11 Gnong Emily M △
14 Morgan Edward P △ ⓪
17 Donovan Patrick J △ ⓪
18 D'Angelo Leo J △ ⓪
21 Frye Walter C △ ⓪
25 Grocott Charles H △ ⓪
26 Pope Alice C
29 Coleman Bernard J △ ⓪
34 Hummock rd ends
35 Deane Thomas J △ ⓪
42 Day Mabelle B △ ⓪
44 Rizzo John J △ ⓪
46 Vacant
47 Goode Robert J
49 Lyford Myrtice B Mrs △ ⓪
54 McCrory Frank J △ ⓪
55 Kelley Frank D △ ⓪
62 Ogden Helen C W Mrs △ ⓪
63 Perry Henry J △ ⓪
71 Pratt Gustavus △
74 Burke Walter F △ ⓪
79 Carlson Clarence W △ ⓪

OCEAN STREET (Sqtm)
From 862 E Squantum to Quincy Bay
Even left
15 Ramsden Edgar M △ ⓪
19 Alfred begins
20 Landrey Francis △ ⓪
23 House under construction
27 Horan James J △
28 Barth Sophie E Mrs △ ⓪
34 Hallgren Bernard E △ ⓪
39 Bailey Adele S
39 Millard Clifford B △ ⓪
40 Petreikis Kazimer V △ ⓪
41 Erickson Arthur W
44 Cushing Newell C △ ⓪
47 Loya Paula △ ⓪
47 Paula Loya, engrosser
48 MacDonald Clarence W △ ⓪
48 Dowhurst begins
51 Lindahl Frank D △ ⓪
56 Blumfield John D △ ⓪
57 Learson Arthur J △ ⓪
61 Bertolacini Raymond G △ ⓪
64 Carrigg rd begins
67 Krakoski Stanley △ ⓪
68 Glazelnook Harry F △ ⓪
73 Williams John A
— Bellevue rd crosses
112 MacMillan Frederick J △ ⓪
119 Herbert Charles R △ ⓪
122 Ficks Elmer L △ ⓪
129 Meier Charles W △ ⓪
132 Andrews John E △ ⓪
132 Beach Donald
137 Carliss Herman L △ ⓪
138 Davis Wendell A △ ⓪
148 Santoro William M, sum res
149 Foye Frederick K △ ⓪
150 Kirkbride Joseph C △ ⓪
156 Peterson Andrew H △ ⓪
156 Westerbeke John H △ ⓪

O'CONNELL AVENUE (WQ)
From 140 Bates av west
12 Wilson George △
14 DiTunno Catherine Mrs △
15 O'Connell Ellen F Mrs
18 Tausevich Walter R △ ⓪
20 Murphy Walter T △
— Mullin av begins
30 Vallier Frank W △ ⓪

ODOM STREET (QP)
From 20 Silver northwest
1 Smith George E ⓪

OLD COACH ROAD (WQ)
From 440 Adams up Mt Ararat south to byd Quarry
29 Roosevelt rd ends
No houses

OLD COLONY AVENUE (Wol)
From 78 Beale to 47 Greenleaf pl
Even left
2 Field Julia
3 Wollaston Beauty Fox △
5 Vacant
6 Harvey Edwin J △ ⓪
7 Sallender George W △
8 Harvey Rest Home
9 Dowling Thomas △
9 Mollins Joan I Mrs △
9 O'Neil Ann △
11 Maher Elizabeth H Mrs △
12 Bagnell Bros, radios △
13 Payson John L △
15 Hogan Elizinka H
16 rear Snyder's Auto Wash
17 Bergeron Albert J △
19 Kane John P △
21 Healy Sign Co
21 Healy Joseph T △ ⓪
25 Harmon John P △ ⓪
25 Hopkins Roberta B
30 Morton Sydney
32 Ryan William L △ ⓪
32 Pitts av begins
38 Standish av begins
59A Emanuel George C △
63 McEachern George D △ ⓪
67 Bardsley Charles J △
67 Haddow John △
67 Besse Everett F △
67 Shulz Roberta A △
69 Sullivan Herbert E △ ⓪
70 Shea John W △
71 Sullivan James △
72 Hendrickson Carl E △ ⓪
74 Waters Arthur F, Jr △
76 Waters Arthur F △ ⓪
80 White Lawrence △
80 White Lawrence, painter and paperhanger
80 Kronholm Edward Mrs △
82 Weed William F △
82 Daniels Martta Mrs
84 Beety Samuel △
84 Wallace John A △
86 Siney William F
86 Cole Herbert F △
88A Parsons Fred D △
88 Moore Francis C △
90 Frazier David L
90 Patch William H △
90A Young Robert B △
92 Price Robert H
97 Dagley Percy △
94 Eaton Mary Mrs
94 McPhillips Mary Mrs
96 Brisbin James R △
96 Price John E △
96 Breen Helen A Mrs
96 Demers Effie
98 Thompson Cora B Mrs △
98 Evans Emma Mrs △
98 White Herman F △
98 Riley Rose Mrs
98 Johnson Leo F △
100 Howes M Zelda △
100 Wren Jessie Mrs △
100 Shiel Vincenta
100 Westland Theodore △
100 Acme Home Improvement
101 Vacant
115 Fabricated Steel Products Co
— Warren av crosses
118 Underhill H E Paper Co
124 John Skeldon, auto repair
124 Modern Foods Inc △
126 rear Terry Harry A, refrig air conditioning service
128 McEvoy Delia M Mrs
129 Mastico Roy J △
130 McEvoy Maurice △
131 Williams Thomas J
134 Coffill Cora M △
134 Garvey Francis C
134 Harvey Ida M △
134 Rumpf Lester A △
134 Barnes Jeanette
136 LaDue Frank E
136 Teevens William
136 Vacant
136 McGill Margaret Mrs
138 Brown James L
168 Cardarelli Louis △
138 Gallagher Paul F Mrs
138 Dexter Walter A △
138 Brown Rose Mrs
138 Bird Walter
148-158 Batchelder C S Co, rope mfrs △
148 H Greene & Co
148 Magica Products Inc
148 Marstin Adhesive Co △
148 Vacant
150 Fisher Products Co
162 Peters Mfg Co, rubberized fabrics △
180 Johnson Howard D Co Inc, conf and ice cream △

OLIVER STREET (NQ)
From 17 Hunt southeast
1 Metcalf Clarence △ ⓪
5 Hottelmann Albert R △ ⓪
9 Foster Ernest J △ ⓪
12 Johnson David F △ ⓪
14 Krauthausen Siegfried ⓪
15 Thomas Frank R ⓪
15 Thain Warren

ONEIDA STREET (AS)
From 546 Sea north
Even left
9 Lyons Gordon N △ ⓪
12 Bleakley Thomas △ ⓪
13 Piller Aaron △ ⓪
16 Morrison Alfred ⓪

ORCHARD STREET (Sqtm)
From 13 Brunswick to 151 Bayside rd
Even left
3 Willey G Ida Mrs △ ⓪
7 Shaw Arthur J △ ⓪
11 Damon Frank C △ ⓪
14 Costintino Josephine Mrs △
15 Witham Lester A
18 Heurlin Lena Mrs, sum res
19 Toomey Joseph F
21 Curry Jennie Mrs

OREGON TERRACE (HN)
From 2141 Sea to Manet Beach

ORLEANS STREET (HN)
From 2 Winthrop pl west
3 Haussler Irwin J △
5 Sheppard Charles
5 McDonald John A
11 Ryberg Elof △ ⓪
14 Tooney John E △ ⓪

OSWEGO STREET (HN)
From 160 Houghton to 179 Manet av
16 Babcock crosses

OVAL ROAD
From 999 Hancock to NYNH&H
Even left
6 Stevens Lucy Mrs (1) △
6 Burr Paul W (2) △
6 Epstein Bart J (3)
6 Musiker William (4) △
6 Barry George (5) △
10 Mewis William R ⓪
11 MacLeod Margaret A Mrs
11 MacLeod Margaret A Mrs, tourists
14 Bergfors Gustav △
16 Shannon James J △
17 McEvoy John J △
18 Ross Margaret E △ ⓪
19 Vacant
20 Allen Herbert △ ⓪
21 Valante Joseph J △ ⓪
27 Glazer Louis E △ ⓪
29 Roberts George W △ ⓪
28 McCormick Margaret T Mrs △ ⓪
33 DiLoreto Aido △ ⓪
34 Herring Lloyd L, Jr △ ⓪
40 Quincy Metallizing Co △

OVERLOOK ROAD (M'mt)
From 11 Highfield to 122 Sea
Even left
5 McHugh Peter W
9 Cutler Henry △ ⓪
11 Giorlando Peter △ ⓪
17 Rupp John B △ ⓪
18 Howland Graton G △ ⓪
20 Clark Patrick V ⓪
21 Campbell Martin W △ ⓪
24 Keefe Alice M △ ⓪
25 Darracq Kenneth J △ ⓪
32 Maiers William C △ ⓪
33 Robinson Hobart K △ ⓪
36 Harron William J △ ⓪
37 Whiteway Geneva Mrs △ ⓪
39 Prolman Harry △ ⓪

OWEN'S PLACE (SQ)
From 80 Bartlett east
Even left
13 MacLeod Margaret A △ ⓪
17 Matson Martha Mrs

OXENBRIDGE ROAD (Wol)
From 1 Vassall to 66 Willet
Even left
99 Tyler ends
103 Marchioni Sinferiano △ ⓪
104 Mahler John H △ ⓪
105 Howard Chester S △ ⓪
108 Stone Mary E △ ⓪
108 Stone Thomas F △ ⓪
109 Collins John T △ ⓪
112 Fitzpatrick John J △ ⓪
113 Dooley Andrew J △ ⓪

Oxenbridge rd (Wol) (continued)
116 Tolson Charles E △ ⓪
117 Dunbarton rd ends
120 Gassett William G △ ⓪
121 Murphy John F △ ⓪
124 Powell Hubert F △ ⓪
128 Towne Ernest W △ ⓪
129 Ellington rd ends
134 Koesters Lydia E Mrs △ ⓪
138 Klasmer Gus R △ ⓪
144 Wiley Mildred A △ ⓪
148 Berry Alond C △ ⓪
152 Hinds Ella Blanche △ ⓪
— **Willet crosses**

PACKARD'S LANE
From 237 Granite to west of Scotch Pond pl
Even left
8 Hurney John M
8 Dalabon Sarah Mrs
11 Tosches Louis △ ⓪
12 Woodman Lillian A Mrs △ ⓪
12 White Carrie E Mrs △
16 Prevost Edward
16 Vacant
21 Johnson Russell H △ ⓪
25 Pelto William V △ ⓪
29 Fisher Walter
29 Barr John R △
35 Casper Jacob F △ ⓪
39 Davis Sally
40 Lewis Warren R
40 Markola Shirley Mrs
41 Thurlow Clinton S △
43 Tirri Hilda K Mrs △ ⓪
47 Finn William G △
52 Ford Dennis J △ ⓪
58 O'Neil Augustine △ ⓪

PALMER STREET)AS and (G'town)
From 521 Sea to Town River Bay
Even left
14 Kler William J △ ⓪
14 State crosses
24 Connerty James E △
25 Sullivan Julia Mrs
27 Utica begins
32 Muller Henry
32 Cadger John T △ ⓪
36 Epple Frank X △ ⓪
39 Tremblay Louis B
41 Rudolf Charles E △ ⓪
42 Stogsdill Russell
47 Quincy Adams Yacht Yard Inc △
50 Goodwin Perley L △ ⓪
56 League Howard B △ ⓪
60 League Ethel B Mrs △ ⓪
66 Gordon John W △ ⓪
72 Sandison James S △ ⓪
74 Dennis Daisy S Mrs △ ⓪
79 Faulkner Margaret △
80 Parsons Lillian G Mrs △ ⓪
82 Winkler Thomas F △ ⓪
84 Cummings Alexander G, Jr △ ⓪
87 Wilgus rd begins
90 Joyce William F △ ⓪
Joyce William F, jeweler
95 Critcher Seymour W △ ⓪
98 Grenier Lucie M △ ⓪
98 Truro begins
99 Esi Ercoli △ ⓪
104 Wareham Wilbur M △
105 Oakwood rd begins
106 Clason Anna ⓪
108 Anderson Russell K
112 Samuelson Carl A ⓪
119 Nelson Otis G △ ⓪
122 McDonald Francis, Jr
122 Vacant
125 Greene Richard C △ ⓪
125 Beebe rd begins
129 Bennett Paul A △ ⓪
126 Milliken Ralph C △ ⓪
132 Donnellan Irene G Mrs △ ⓪
133 MacLeod Hugh J △ ⓪
136 Black Charles H △ ⓪
137 Peterson Leopold H ⓪
143 Andrea Henry
144 Murphy Jeremiah C ⓪
145 Chesley rd begins
146 Pyne John J △ ⓪
146 Roanoke begins
150 Dewey William P △ ⓪
152 Vacant
154 Johnstone Clyde A
155 Fosse Mary J Mrs △ ⓪
155 McDonald Bridget C Mrs
157 Hurley Walter J △ ⓪
158 Lord George E ⓪
162 LaVangie Marie H Mrs
162 Quentin begins
166 Harris Charles A △ ⓪
167 Andrea Nicholas △ ⓪
170 Marks Arthur J △ ⓪
174 Smith Wilbert S
175 Hutchins Archibald △ ⓪
175 Empire begins
183 Forbush av begins
186 Hurshman Samuel D △ ⓪
187 Fischer Robert L △ ⓪
191 Forbust Roger W
194 Broady av begins
194 Kiellander Paul E △ ⓪
195 Hobart Mildred F Mrs △ ⓪
197 Baker William-Cushing Playground
212 Brockton av begins
215 Kolson John J △ ⓪
213 Donnellan Margaret F △
221 Donahue Peter C △ ⓪
221 Weisbein Eugene △
227 Fleming Kenneth A △ ⓪
228 Grace rd begins
228 Nicholson James C
231 Carter's Variety Store
231 Carter Norman E
240 Fox Dennis J △ ⓪
244 Hines Thomas F
248 Roche John S △ ⓪
— **Roach begins**
262 Hoar James F △ ⓪
266 Babineau Harry L
270 Burns Gerald A △ ⓪
— **Shed begins**
Snug Horbar School
345 Barnard S Russell (1) △
345 McPartlin James L (2) △
345 Whitcomb Roger B (3) △
345 Babbitt William (4)
357 Captains Walk begins
357 Kier Alexander (1)
357 Furbish Delbert W (2)
357 Brindle Robert V (3) △
357 Obitz Lola (4)
361 Curry Robert G (1)
361 Jackson Harold F (2)
361 Campbell Don (3)
361 Bergstrom Gordon (4)
365 DiSalvio Amando P (1)
365 Robertson Kenneth (2)
365 McCarthy Charles F (3) △
365 Richardson Alfred B (4)
369 Barstis William F (1) △
369 Mehrman Fred V (2)
369 Hill Thomas (3) △
369 Curry John O, Jr (4) △
375 Yardarm la begins
375 Hallongby George W (1)
375 Sullivan Charles E (2)
375 Riley Thomas F (3)
375 Gerstel Warren (4)
377 Mignault Rita I Mrs (1)
377 Galvin Gerard E (2) △
377 Wilson Harry L, Jr (3) △
377 Crane Robert E (4)
381 Vecchiola John (1) △
381 Taylor Raymond D (2) △
381 Fay James W (3) △
381 Daru Felice M (4)
391 Emerson Richard K (1)
391 DeNeil Joseph (2)
391 Chella James Pasquale (3) △
391 Collins John J (4)
401 Captains Walk ends
401 Brodeur Joseph (1)
401 Groggin Edmund F (2)
401 Skinner William C (3) △
401 Maty Albert G (3)
401 Salberio Antonio (4)
407 Vacant
409 Vacant
435 Poge Merlyn J (1)
435 Tantillo Willard F (2)
435 Schneider Albert J (3)
435 Jones Edward V (4)
436 Figurehead la ends
436 Harrington Donald G (1)
436 Sadlier Charles (2)
436 MacDonald Richard T (3)
436 Barrett Frank (4)
445 Sahakian Alvin J (1) △
445 Flaherty Paul (2)
445 Rossi Silvio (3) △
445 Rayner Elwood (4)
— **Taffrail rd crosses**

PARIS AVENUE (Mont)
From 336 W Squantum at Milton line to 13 London av
No houses

PARK AVENUE (Sqtm)
From 740 E Squantum to 98 Dundee rd ext
Even left
2 Matthews Paul B
2 Morgan Elsa Mrs (1) △
2 Spaulding Arthur A (2) △
2 Landry William W (3) △
2 Williamson Thomas (4) △
15 Gilbert Robert E, painter △ ⓪
17 Holmes Florence A Mrs △ ⓪
21 Cahill Francis X △ ⓪
31 Limond Ann △ ⓪
34 Anderson Mabel A C △ ⓪
37 Brooks David E △ ⓪
— **Seaway rd crosses**
43 Cushing Francis W △ ⓪
48 Cahalen Philip △
52 Bond Emma Mrs △ ⓪
53 Nugent Clifford (1)
53 Clarke John (2) △
53 Campbell Walter M (3) △
53 Granger Richard (4) △
57 Foster Tamar Mrs △
58 Sadlier Wallace E △ ⓪
59 Malmgren John S △ ⓪
61 Lindbom Ralph F △ ⓪
66 Burns Thomas R ⓪
72 Ames Ralph E △ ⓪
— **Mayflower rd crosses**
78 Miller Richard L △
82 Moses John Wendell Playground
113 Friedenberg Milton H △ ⓪
116 Cunningham Norman △ ⓪
— **Standish rd crosses**
143 Allen Ramsey C △
147 Wright William △ ⓪
151 Olson Ralph J △ ⓪
154 LaMotta Leonard E △ ⓪
156 Snowden Clarence G △ ⓪
161 Anderson Andrew O △ ⓪
168 Churchill Francis S ⓪
— **Huckins av crosses**
172 Harvey William B △ ⓪
195 Lauwers Henry P △ ⓪
199 MacKinnon Mary E Mrs ⓪
205 O'Connor John F, Jr △ ⓪
211 Houghton Warren E △ ⓪
212 Leavens Merrill O △ ⓪
215 Lydon Joseph M △ ⓪
217 Frost Howard △ ⓪

PARK STREET (Wol)
From 9 Grand View av to 15 Marion
Even left
8 Vacant
9 Leigh Joseph L △ ⓪
17 Whitten F Adelaide Mrs △ ⓪
17 Whitten F Adelaide Mrs, nursing home
22 Hill George O
24 Bodine Charles K, Jr △
27 Vacant
30 Joyce Martin J, Jr △ ⓪
33 Fahey Thomas J △
33 Collins George H, Jr △ ⓪
39 Boretti Renaud △ ⓪
39 Chapman May L Mrs
43 Hatch Aylmer N △ ⓪

PARKER STREET
From 157 Granite to byd Carlson
11 Vacant
13 Gentile Louis △ ⓪
35 Adelman Jack
35 Menard Leonard R
35 Spencer Francis E △

Parker (continued)
39 Anderson Arthur △ ⓪
39 Vacant
47 Ahola Arthur H △
47 Cook Edward F △ ⓪
51 Kennedy Gerald J
51 Banzi Amedio
52 Pearson Henry O △ ⓪
52 Pearson Olga Mrs △ ⓪
52 Carlson begins
55 Morrison Alexander J △ ⓪
55 Rideout William F
60 Gilcoine Mary G
64 Gilcoine William △ ⓪
69 Barrows Bernard
69 Breen Elizabeth M Mrs
69 Gibbs Warren B
71 Walker Robert W △ ⓪

PARKHURST STREET (HN)
From the shore to 1140 Sea
Even left
1 Bayswater rd ends
5 Berry Clarence B △ ⓪
16 Bay View av begins
— Winthrop crosses
28 Welliver Norval
32 Fleming Mary
36 Andrews Louisa
38 Daley Lawrence
42 Domiano Peter J
42 Shennen begins
49 Monroe Olive
50 Taylor Philip A ⓪
54 Taylor George E △ ⓪
55 Sawyer Harold C
58 Shaw Harold B
59 Sullivan Patrick J △ ⓪
61 Morris John A ⓪
61 Morris John A, Jr
62 Vacant
63 Smollett Paul J
64 Taylor Jessie C Mrs ⓪
67 Saccoack Bernard F △ ⓪
68 Swanson Henry L
68 Frangi John M
71 Coron Etta Mrs ⓪
74 Vacant
76 Ryder Eugene H

PARKING WAY
From 24 Granite to 75 School
2 Magee's Appliances
67 John Hancock Mutual Life Insurance Co (4)
67 Bellott Francis X, lawyer (9) △
67 Hill Carlos F, lawyer (9) △
67 Public Loan Co (12)
67 Blackwell Studio (13) △
67 Onyx Beauty Shoppe (18)
67 Hia Pearl Corp, real est (22) △ ⓪
67 Raymond's Inc
71 Harry's Snack Bar, restaurant △
75 Raymond's Inc
77 Play-Time (20) △
77 Vacant (21)
77 American Art in Stone (23)
77 Gordon Robert M, dentist (24) △
77 Koffman Irving J, optometrist (24) △
77 Avon Products (25) △
77 Gordon Robert M, dentist (26)
77 MacDonald Anna F Mrs (27) △
77 Beauty World (28)
77 Bausch and Lomb, optical (29) △
77 Boston Mutual Life Ins (32-36) △
79 Coronet Bldg
79 Sparkle Cleansers
95 Paine's of Boston, furniture △
115 Mass State Div of Employment
117 Thrift Way Stores Inc
119 London Clothing Corp △
126 Kane's Inc, furniture and appliances △
126 Walsh John J Inc, liquors △
126 A & P Tea Co Super Mkt △
129 Parking Way Auto Park
148 Veterans of Foreign Wars Post No 613
148 Park Cafe & Terrace Room △
221 Siesta Sleep Shop Inc △
227 Stop & Shop Super Market
227 Veterans Cab Co △

PARKMAN STREET (Wol)
From 970 Hancock east
1 Hamilton Nellie Mrs △
1 Granville Arthur C ⓪

PARSONS STREET
From 84 Independence av south
9 Parsons Frederick C △ ⓪
11 Coyle Arthur △
13 Michael Mildred I △
15 Marini Anthony △
17 Attardo Lorenzo △

PATTEN STREET (Wol)
From 66 Conley to 25 Jordan
32 Wilcox Harold S △
— Jordan ends

PAWSEY STREET (HN)
From 159 Rhoda to Rock Island cove
Even left
15 Pawsey Mabel M Mrs
33 Matson John W △
37 Scibillo Peter ⓪
— Camden crosses
45 Wilkinson Frank L ⓪
49 Blanchard Frederick M △ ⓪
50 MacNeal Katherine H Mrs △ ⓪
53 Willis John J △ ⓪
54 Whitney Channing C △ ⓪
55 Carver William P △ ⓪
58 Crispo Harold S △ ⓪
65 Carver William P △ ⓪
65 Bryan Herman G
65 Bryan Herman G, ice and oil
66 Moore Michael
67 Vacant
68 Short Robert E ⓪
69 Moore Loretta W △ ⓪
73 Mayhew Frederick C △ ⓪
78 Rockland ends
83 Healey Stanley
83 Carey Paul

PAYNE STREET
From 93 Phipps to 116 Franklin
Even left
1 Olson Martin, painter
7 Frantello John △
10 Kimmitt Patrick T △
10 DiPietro Michael △ ⓪
10 DiPietro Michael, painter and paperhanger
13 Whiting Nye C
13 N Payne begins
18 Livorsi Carlo △
20 Horkum Alexander △
23 Mattson Marion Mrs
25 Finn Catherine Mrs
26 Petrillo Anthony △ ⓪
29 Finn Catherine Mrs
33 Nesson James △
33 Queenan John
34 Madison av begins
34 Howland Helen H Mrs △
34 Gainini Alfred
34 Broderick James P
34 Smith James △
34 Robinson Kathleen F
35 Igo Patrick H △ ⓪
35 Wilbur Edwin P △
37 Mallett Leo A △
38 Dixon Walter
38 McNeice Catherine
39 Mallett Alice J Mrs △
40 Stewart Harold F
40 Reed Nellie
43 Caruso Ernest △ ⓪
44 Venditelli Arturo
45 DeCaro James △
48 Carniccelli Guy △ ⓪
49 Hassett Margaret T △ ⓪
50 Rooney John H, Jr △
53 Morganti Fausto
54 Howard Richard △ ⓪
54 Endicott begins
61 McGuiness Thomas H Jr
63 Rogers Kathryn D Mrs △
65 Deehan William H △
65 Deehan George O △
70 Parker William B △ ⓪
73 Scott Russell E △
76 Costello William F △ ⓪

PAYSON STREET (SQ)
From 14 Booth to 79 Brook rd
5 Galob Michael
7 Ranta Alfred △ ⓪

PEARL STREET
From 75 Phipps to 76 Franklin
Even left
1 Driscoll Vaughn C
1 Prisinzano John △ ⓪
2 Vaccarelli Theresa Mrs
5 Samarelli Frank △ ⓪
7 Williams Mabel Mrs △
10 Lottie Raymond △ ⓪
11 Smith Thomas J ⓪
11 Baker Ernest P, Jr △
12 Malmquist George C △ ⓪
18 Mayflower Oil Co △
18 Contrino James V △
19 Connell James W, Jr △
20 Contrino Rosario △ ⓪
21 Donaher William F, Jr △ ⓪
24 Raitto Richard
25 Lyon Annie T Mrs
26 Costa Hattie E Mrs
27 Saari Lina M Mrs
30 Spencer Helen Mrs
30 Pestelli Antonio △
31 Chisholm John A ⓪
32 Reed Quentin △
33 Mathieson John G △
35 Mallett Francis H △ ⓪
36 Bizzozero Iride △ ⓪
37 Kuja John △
37 Caruso John △
37 DeThomaso Rocco △
42 McGowan Ann Mrs
44 Colletta Michael △ ⓪
44 Colletta Michael, cont △ ⓪
45 Boidi Aldo
45 Capone Domonic A
45 Eliason Theodore
45 Quintiliani Donato △
46 Walsh Kenneth J △

PEKIN AVENUE (Mont)
From 400 W Squantum at Milton line to 25 London av

PELICAN ROAD (AS)
From 25 Curlew rd to 181 Albatross rd
Even left
1 Gately Edward F △ ⓪
5 Grant Robert B △ ⓪
16 Abbott Curtiss E △ ⓪
17 Ryan Mary C Mrs △ ⓪
20 Tyler Austin W
21 Sullivan Vincent P △ ⓪
22 Sullivan Frank S △ ⓪
26 McNeil James △ ⓪
27 Snowling William H △ ⓪
31 Bronstein Henry △ ⓪
37 Fleming James F △ ⓪
40 Nathaniel S Hunting School △
40 Gen Palmer Branch Pub Library
43 Bellew William F △ ⓪
47 Walter Edward C △ ⓪
50 Billings Ralph G △ ⓪
51 Daley John F △ ⓪
54 LaPlume Henry J D △ ⓪
55 Martell John E △ ⓪
56 Petrel rd ends
61 Egan Robert J △ ⓪
65 Masterson John P △
67 Egan Walter R ⓪
73 Petrucci Frank J △ ⓪
79 Nelson Karl V ⓪
83 Deveraux William M △ ⓪
87 Verlicco Henry ⓪

PEMBROKE STREET
From 110 Verchild to Braintree line
Even left
10 Young Daniel L

Pembroke (continued)
11 Libertini Daniel
12 Birdsall Elmer △ ◎
13 Pagnani Adisto D △ ◎
15 Pinkham Charles H
16 Shea John D △ ◎
17 Johnson Thomas L △ ◎
19 Vacant
19 Creamer William △
19 Fisher Arthur △
19 Hartrey Ethel Mrs
22 Prezioso Louis △ ◎
25 DiTullio Silvino △ ◎
29 Tilford James A △ ◎
33 Cunliffe Frederick △ ◎
34 Wilkie Mildred Mrs △
36 Nelson Hugo R △ ◎
37 Lunetta Dominic △ ◎
40 Lurron ends
47 Seigal Harry △ ◎
— Hughes crosses
57 Paterson Henry F, Jr △ ◎
— Braintree line

PENN STREET (SQ)
From 50 Liberty to 468 Centre
Even left
6 Quincy Adams Coal & Oil Co △ ◎
— Quincy ends
15 Morreale Charles I △
15 Cappola Gaetano
19 Pearson Richard H
19 Chiocchio Julio △ ◎
20 Pizzi Nickola M △ ◎
23 Vacant store
23 Nicastro Mary Mrs △ ◎
24 Saluti Nazzarino △ ◎
25 Giconcardi James J △
26 Klaske Gordon J △
27 Componeschi Bernice Mrs △ ◎
29 Mezzetti Frank
34 Giacomozzi Fred
34 Costa Armando P △
35 Ciccolo Joseph F △
38 Giacomozzi Antino △
39 Mayo Paul △ ◎
40 LaRosa Joseph △ ◎
41 Adragna Frank △
42 Arvidson John, Jr △
44 DiBlasio Nicola △ ◎
45 Bruce Helen M Mrs △ ◎
45 Kelly Catherine A Mrs △
47 Salvatore Rocco △ ◎
Adrian William M
48 Adrian of Quincy, granite
49 Speranzo Domenic A
52 DelGreco Gilda Mrs △ ◎
52 Alessandro Louise Mrs △
53 Guglielmi Ermanno △
55 Sampson Mary M Mrs △
55½ Crosta John △
56 Andrea Garment Co
56 Interstate Equipment Corp Inc △
57 Rusconi Hugo
57 Rusconi Benvenuto △
59 Jensen Frederick △
63 Sterruzza Rose Mrs △ ◎
64 Horton Arthur F
64 rear Granite City Coal Co, yards △
65 Marini Ralph C △
66 Dangerfield Clifford △
66 E Penn ends
67 Forrest Blanche Mrs
69 Smith Florence L Mrs △
69 Columbia begins
83 Granite City Cold Storage Warehouse Inc △
84 Canniff William C
84 Canniff W C & Sons Inc, granite △
88 Greene Alonzo B, lawyer
88 Greene Aura A Mrs, real estate, ins, lawyer
88 A A DiBona, real estate and ins △ ◎
88 Peerless Granite Co △
102 Emerson & Norris Company
103 Johnson Machine Co
104 Quincy Sewer Dept, yards △
104 Quincy Water Works △
150 Sheppard Coal & Oil Co, yards △
156 Quincy Coal & Oil Co △
170 Granite City Cold Storage Warehouse Inc △ ◎

PENN'S HILL ROAD
From 26 Viden rd to 368 Franklin
3 Alosi Antonio J △ ◎
16 St Germaine Roland △ ◎
20 Leverone Joseph A △ ◎
21 Billings Edward P △ ◎
24 Umana Angelo △ ◎
24 Umana Angelo, carp cont
30 Hopkins Sumner L △ ◎
30 Hopkins Sumner L, painting cont

PEQUOT ROAD (AS)
From 532 Sea north
Even left
7 Landberg Gunnard △ ◎
9 Buswell William △
10 Traynor Robert J △ ◎
15 Connolly William H △ ◎
16 Ferraguto Joseph H
19 MacDonald Russell V
22 Harcourt George △ ◎

PERKINS STREET (WQ)
From 86 Rogers easterly
8 Perkins Mary K Mrs
9 Petrick Robert C
11 Walsh Michael J
12 Kelley Patrick J △ ◎
15 Shields Arthur L △ ◎
18 Davis William
18 Carrig Josephine Mrs, nurse △ ◎
18 Carrig Josephine Mrs ◎
18 McWhinnie Albert C
21 Forde Lawrence A △ ◎
22 Erwin Mary F Mrs △ ◎
23 Ford James E △ ◎
26 Vacant
28 Dever John H △ ◎
31 Brewer Elizabeth E Mrs ◎
33 Bonafini Guido J △ ◎

PERLEY PLACE (QP)
From 387 Washington
Even left
12 Currie William A △
14 Doyle Frank △
16 Everett Earl △
18 Doyle Philip M ◎

PERRY ROAD (Wol)
From 212 Fenno to 45 Sims rd
Even right
5 Davis Gertrude H △ ◎
5 Davis Gertrude E △

PETERSON ROAD (HN)
From 781 Sea to 837 do
5 Lynch Thomas F △ ◎
7 Linden Robert O △ ◎
16 Summer residence
17 Hobbs Archie C △
21 Walsh Adam S ◎
25 Mason Charles E ◎
29 Virgil S △ ◎
37 Papadinis Costas
39 Summer residence

PETREL ROAD (AS)
From 95 Curlew rd to 56 Pelican rd
Even left
1 Adams Shore Club House Germantown Garden Club
2 Allen E Manty
10 MacDonald Roderick J △ ◎
12 Connelly Thomas F △ ◎
15 Hurney Robert J △ ◎
16 O'Neill Harold E ◎
20 Paternesi Nicholas △ ◎
20 Verlicco Joseph F

PHILLIPS STREET (Wol)
From 45 Willet to 100 Waterston av
Even left
1 Palmer Anthony F
4 Vallee Gertrude L △ ◎
5 Minigan Ada M Mrs △ ◎
6 White Francis T △ ◎
6 Phillips Ralph S
9 Peden Ralph C △ ◎
10 Hulbert George H △ ◎
14 Pedersen Cort E △ ◎
14 Alcordi Frank A △
15 Nelson George O E △ ◎
17 Ford Edward A, Jr △
19 Duplessis Louis A △
20 Hibbard Walter P △ ◎
21 Knight Chester H △
26 Whitcomb Clayton I △ ◎
— Beach crosses
41 Brodeur Aldea M △ ◎
49 Hohmann Edmund A △ ◎
50 Knight Mabel F Mrs △ ◎
53 Copeland William A △ ◎
54 Williams Edward F △ ◎
57 Knoll Anton △ ◎
58 Rood Wallace G △ ◎
63 Friel John △ ◎
64 Farrell Leo F △ ◎
65 Blaney Harvey J S Rev
68 Zucker Morris △ ◎
Roller Rink Supply Co
69 Kantarowski Stanley F △ ◎
— Elm av crosses
98 Williamson Esther D △ ◎
99 Hurlbert William A △ ◎
100 Senter Irving M △
103 Bachelder Carl F △ ◎
104 Blair Robert L △ ◎
107 Peverill Marie I Mrs △ ◎
108 O'Donnell Alfred J, Jr △ ◎
110 Ribbin Helen M Mrs
111 Case Elliott N △ ◎
112 Curran Peter R △
115 Evans Philip L △ ◎
116 Lauriat Lillian F Mrs △
116 Hartigan David B
116 Campbell Kenneth R △
116 Driscoll Robert T △
117 Olson Arthur V △
118 Davis Raymond H △
119 McCormack Thomas J △ ◎
120 Greco Anthony △ ◎
123 Fielding Ralph △ ◎
124 Lysaght Nora M △ ◎
124 Lysaght Robert P △ ◎
127 Dudley Gilbert C △ ◎
128 Sammond Charles H △
130 Wellings James S △ ◎
131 Treco Frank S △ ◎
132 Woodworth Gilbert J △
134 Kilpatrick Hugh △
135 McCrackin William H △ ◎
136 Allen Henry L △ ◎
139 Merrill Fred H △ ◎
140 Pinckney Lawrence B △ ◎
143 Peak Philip G △ ◎
144 Fowler Christine, beauty parlor △
146 DiPoli Beulah Z △ ◎
148 Jagger Sidney R △

PHIPPS STREET
From 60 School to Faxon pk
Even left
9 Coleman Mary W Mrs △ ◎
9 Williams Edward △
11 Morrissey Margaret △
11 Campbell John △
15 Burgess Joseph C △ ◎
17 Smith William H △
19 Sheffer Joseph A △
21 DiMartinis Joseph A △ ◎
23 Masterson Ellen M △ ◎
23 Masterson Ellen M, nurse △
Buttomer Ellen F
26 St John's Convent △
26 Sisters of St Joseph
25 O'Hare John J △
25 O'Hare Theresa C, electrolysis
30 St John's Parochial School △
33 McDermott James J △ ◎
37 Christian J Richard △ ◎
41 O'Brien George F △ ◎
51 Ford Margaret G △ ◎
52 DeSenso Samuel △ ◎
52 rear Frank Joseph Mfg △
54 Benzie William △
56 Pignatelli Gulia
56 D'Allesandro Gugliemo △
— Water crosses
65 DeThomas Nicholas △ ◎

Phipps (continued)
66 Morrison Ralph C △ ⓪
67 Vacant
72 Buccilli Nicola △ ⓪
72 Vinci Phillip
75 Pearl begins
76 Tantillo Ernest △
76 Romano Pasquale △ ⓪
81 Purpura Santa Mrs △ ⓪
82 Stracco Gino J △
85 Reddish Mary J Mrs △ ⓪
86 Chiavaroli John △
86 Stracco Mario △
86 rear Stracco Dominic
92 Pagnano Joseph H
93 Payne begins
94 Pagnano Constanzo △ ⓪
97 Tarchi George
98 Gormley Catherine J Mrs
98 Licara Alfonso ⓪
99 Buccilli James △
100 Chivaroli Samuel △ ⓪
102 DiScuillo Joseph V
102 MacDonald Russel
102 Cedrone Joseph L △
103 Kimball Grace
103 Carlozzi Anthony J
115 Saluti Julius △ ⓪
117 Norton Marion G Mrs
118 Cavicchi Roland △ ⓪
121 Vacant
123 DelVecchio Louis ⓪
124 Mullaney Thomas J △ ⓪
126 Boidie Phyllis Mrs △ ⓪
133 Ward Denzil W △ ⓪
138 Vacant
143 Martel A Emile △ ⓪
151 Murphy Mike N △ ⓪
157 Vacant
158 Rutledge Arthur E
159 Driscoll Warren C
161 Fettig Richard J △ ⓪
165 Waters Robert F △ ⓪
171 Fitzgerald Arthur A
172 Coletti Angelo J △
177 Giudici Virginia Mrs △ ⓪
177 Giudici Remigio
178 Johnson Carl F △ ⓪
178 Johnson Carl F, carp
182 Raymond Domenic △ ⓪
183 Zarelli Michael △ ⓪
186 Wessling Robert F △ ⓪
186 Faxon pk rd begins
187 O'Brien Claire Mrs △
189 Hallisey Joseph P △ ⓪
195 Spellman Edward G △
195 Kendrick av begins
— Faxon Park

PIERCE STREET (ND)
From 23 Glover av to 58 Billings rd
Even left
5 Banks Thomas △
5 Barry James △
5 MacDonald William
9 Clement Paul
9 Rose Edward △
10 Cann George L △ ⓪
11 Hamaty Victor S
11 MacIver Roger △ ⓪
12 Carra Frank
15 MacLeod Albert A △
15 Barry Michael △
15 Ullstrom Hilma J Mrs
16 Claflin William R △ ⓪
17A Rawson Ethel F Mrs
18 Carra Aurelio
18 Yuckienuz William △
18 Petrucci Ferdinand △
19 Harris Frederick
19A Vacant

PIERMONT STREET (Wol)
From 149 Harvard to 119 Granger
Even left
3 Stone Elmer G △ ⓪
7 Wood Maurice E △ ⓪
11 Dionne Charles W △ ⓪
15 Kennedy Stephen L △ ⓪
19 Bagnell Andrew △ ⓪
23 Perkins Roger E △ ⓪
27 Bono John A △ ⓪
31 Hackett Gertrude P △ ⓪
32 Vacant
35 Wright Barzillai E △ ⓪
39 Mennell Wilfred H △ ⓪
43 Hollinshead George F, Jr △ ⓪
47 Butchard John F △ ⓪
51 Nickerson William J △ ⓪
— Sherman crosses
64 Hills Roy S △ ⓪
68 Mathers Adelaide E Mrs △ ⓪
71 Dunn Sidney △ ⓪
72 Moulton Frank R △ ⓪
76 Jordon Edwin L △ ⓪
79 Tesorero Philip E △ ⓪
— Elmwood av crosses
93 Sheehan James L △ ⓪
94 MacLeod Bruce △ ⓪
99 Caspole Ralph H △ ⓪
102 Nelson Vincent A △ ⓪
103 Ricci Angelo △ ⓪
106 Roy Clifford G △ ⓪
107 Ramsay Daniel P △ ⓪
110 Moran Joseph A △ ⓪
111 Wilson Paul △ ⓪
114 Lang David M △ ⓪
115 Gherardi Gerald △ ⓪
118 Svitil Edward △ ⓪
119 Tabb William L △ ⓪
122 Clark Paul M
122 Platz James L △
123 Cleary John L, Jr △ ⓪
126 Sakolove Abraham △ ⓪
132 Kerr William J △ ⓪
132 Shea Edward △

PILGRIM ROAD (WQ)
From Milton line to 39 Sunnyside rd
Even left
26 Kirchgassner John J △ ⓪
30 Willett Frederick W △ ⓪
36 Hastings Florence △ ⓪
38 Connolly James J ⓪
41 Coleman Edward C △
42 Molyneaux Wilfred G ⓪
46 Locke Vincent B △ ⓪
47 Ledwak Albert △ ⓪
53 Payne George A △ ⓪

PINE STREET (Wol)
From 99 Sherman to 83 Summit av
Even left
102 Warren W Mason △ ⓪
106 Barker James K △
108 Hain Ralph
— Exeter crosses
111 Kobel Herman A △
113 Freeman Fred △ ⓪
114 Walten Ernest
117 Bickford Donald A
118 Moore Denzi V △ ⓪
119 Peterson George △ ⓪
121 Nash Wilfred A △
123 Birnbach Michael △
124 Bergeron Alfred
125 Chase Hollis △ ⓪
126 Smith William H
127 Martin Walter △
129 Langill Harold B △
131 Clark John △
— Elmwood av crosses
139 Stopper Joseph △ ⓪
141 Frank Maurice △ ⓪
143 Dyette William E △ ⓪
144 Jess David T △ ⓪
145 Michelson Dorothy Mrs
146 Burr Winslow W △ ⓪
147 Reardon John J △ ⓪
149 Angelesco Constantino △
150 Jack Donald A △ ⓪
151 Dürgin Chester R △
151 Agnew Charlotte S Mrs △ ⓪
153 Small Burton E △
154 DeWolf Elestus S △ ⓪
156 Roche Fred W △ ⓪
156 Reilly James J
158 McBirney William △ ⓪
159 Vacant
162 Quinn William H △ ⓪
166 Robbins Allison W △ ⓪
167 Orcutt George W △ ⓪
169 McGillivray John J △ ⓪
170 Welch Thomas F △ ⓪
171 Connelly Daniel P △ ⓪
175 Mohan John E △ ⓪
— Granger crosses
183 Vacant
184 Orcutt Albert A △ ⓪
184 Sawyer Harold F
190 Dunlavy Katherine R Mrs △ ⓪
190 Lander Donald J
193 McCracken Jack A △ ⓪
196 Wilkins Francis E △ ⓪
196 Wilkins Louis K
197 Jordon James B △ ⓪
201 Lennon Walter D △ ⓪
203 Beale crosses
221 Hayes Adelaide M △ ⓪
224 Kelsay Scott Mrs △ ⓪
228 Leavitt William W △ ⓪
229 Guild Lucy D Mrs △ ⓪
232 Sovkovich Charles T △ ⓪
235 Fee Thomas E △ ⓪
240 Foster Frederick S △ ⓪
— Hillside av crosses
247 Weston Victor R △ ⓪
249 Arthur Glenn W
255 Macdonald Colin △ ⓪
256 Brown William H B △ ⓪
260 Baker Clifton H △ ⓪
264 Hanson Stanwood L △ ⓪

PIPER STREET (SQ)
From 84 Nightingale av south
Even left
8 Berg Herbert R △
10 Berg Willard A △
14 Hall Robert A △
16 Ruuska Alfred △
16 Sturrock William C △
18 Lofholm Karl △
18 Olson Josephine Mrs
20 Swanson Valentine R △

PITTS AVENUE (Wol)
From 32 Old Colony av south
1 McIntyre William F △ ⓪

PLAIN STREET (SQ)
From 80 Trafford to 50 Mitchell
— Liberty crosses
29 Battistini Fausto J △
35 Brusa Ernestine S
— Columbia crosses
53 Mitchell ends

PLEASANT STREET (SQ)
From 142 School to 201 Water
Even left
15 MacLeod Murdock D △
17 Alexander George E △
17 Alexander George E, auto repairing
19 Fort ends
27 Murphy Richard △
29 Blanchard Charles R △ ⓪
29 Ross Katie Mrs
35 Foye Mary E Mrs △ ⓪
36 Vacant
39 Mezzetti William P △ ⓪
43 DeLang Joseph A △
43 Fisher Russell E △
44 DiCroce Raymond △
44 McLean Charles W △
44 Agnitti Anthony
47 DiRado Victor M
48 Vacant
49 Valenti Dominica Mrs
50 DeLuca Angelo △ ⓪
55 Tenore Frank △
55 Russo Francis S △
55 Tenore Antonio △ ⓪
— Quincy crosses
59 MacKenzie George A
61 Berg John
62 Robinson's Market
63 DeLuca John ⓪
65 Mastrantonio Vincent
66 Balboni Angelo J
68 Inversili Angelo
69 Dimonti Giovanni B △ ⓪
70 MacLeod Myrtle L Mrs △ ⓪
71 Hand Francis L
73 DiMonte John △
74 Smart Elsie B Mrs
— Jackson crosses
80 Dell James H △ ⓪
80 Dell Kathryn M Mrs, emp agency △ ⓪

Pleasant (SQ) (continued)
84 Shattuck Arthur H △ ⓪
85 Pratt Edward, fuel oils △ ⓪
87 Francis Ainsley A △
89 Conroy Margaret M △
90 Imlay Hannah Mrs ⓪
91 Hogan Thomas F △
92 Parry Annie E Mrs
93 Saluti Giovanni Mrs
98 Vacant
98 Christina Giovanni △
99 Rollock Clinton A, Jr △ ⓪
100 Befera Dominick △

PLOVER ROAD (AS)
From 77 Terne rd and 5 Shelton rd to 36 Curlew rd
1 Terne rd ends
Even left
11 Vacant
13 Ross James W △ ⓪
— Albatross rd crosses
17 Johnson Thure A △ ⓪
26 McCarthy Harold J △ ⓪
32 McCarthy Harold B △ ⓪
36 Bittern rd begins
42 Martin Patrick J

PLYMOUTH AVENUE (WQ)
From Milton line southerly
19 Unity begins
122 Newcomb Robert W △ ⓪
132 Kirchmeyer William G △ ⓪

PLYMOUTH STREET
From 88 Independence av to 15 Lurton
Even left
8 Scarry Melvin T ⓪
10 Vacant
12 Trott Margaret M Mrs △
12 DiBona Tobia △
15 Canniff Mary A △ ⓪
17 Barnicoat F Charles
17 Canniff Jerome J △
19 Cotter William J
19 Pottle Leonard S
22 Georgiou Peter M △
25 Pollara James J △ ⓪
26 DiBona Joseph △ ⓪
27 MacDonald Mary M
25 Meady Leo △
31 Troup Walter D ⓪
31-33 Troup Bros Plumbers △
33 Troup Annabel △
35 Steeves Clarence ⓪
38 Randazzo James V
— Verchild crosses
55 Ford Joseph M △ ⓪
55 Ford Joseph M, plumber
56 Prouty Edward
61 Morelli Mary Mrs △ ⓪
62 Wohlander David T △ ⓪
63 McPhee Wallace R △
65 McPhee Stephan △
66 Bracchi Ottorino J △ ⓪
69 Tantillo Dominic J △ ⓪
72 Bracchi Elpedio E ⓪
73 Palumbo Joseph H
74 Vigliano Oscar P △ ⓪
75 Palumbo Alphonse △ ⓪
76 Pollara Anthony
76 Pollara Joseph A, Jr
77 Saluti Aldo M △ ⓪
78 Tonello Domenico ⓪
79 Hollis Jessie L Mrs △
80 McGrath James E △
81 Rigo Mary Mrs △
82 Franklin Clifford T △
83 Tonello Joseph A ⓪
84 Casna Angelo F △ ⓪
86 Predella Peter G △ ⓪
87 Griffin Charles R △ ⓪
88 Predella Peter G △

POND STREET
From 262 Washington to 68 Mill
Even left
47 Lopez Mario
49 Palumbo Dominic △ ⓪
59 Cavini Victor
59 Harvey John E
59 Carparale Leo △
65 Chella Sante △ ⓪
— Mill crosses

PONTIAC ROAD (M'mt)
From 1438 William T Morrissey blvd to 144 Squanto rd
Even left
4 Vacant
10 Austin Edna Mrs △ ⓪
11 Barnes Frank △ ⓪
14 Landers Alfred P △ ⓪
15 Paquette James K △ ⓪
18 Fallon George W △ ⓪
19 Wirtamen Charles J △ ⓪
21 Halloran Mary S △ ⓪
24 Fallon Herbert △ ⓪
30 Keating Charles A △ ⓪
31 Stuart Arthur △ ⓪
33 Quin John M △ ⓪
35 O'Rourke Frank J △ ⓪
37 Kelly Charles C △ ⓪
43 DeBona Ferrer △
— Samoset av crosses
57 Levine Albert A △ ⓪
58 Assabet rd ends
59 Goldman Max, physician △ ⓪
63 Slavin Ambrose F △ ⓪
67 Elz A Greta Mrs △ ⓪
68 Wheeler Reed G △ ⓪
70 Keelon Charles J △ ⓪
71 McMackin Elizabeth A Mrs △ ⓪
75 Hill John H △ ⓪
75 Manomet rd begins
76 Pechos Nicholas △ ⓪
81 Wholey William △ ⓪
82 Freeman Robert S △ ⓪
85 Sim Charles S
88 Lifset Paul C △ ⓪
89 Phillips Howard G △ ⓪
93 Pierce John R △ ⓪
94 Perkins Charles △ ⓪
97 McIsaac Joseph H △ ⓪
98 Stein Louis D △ ⓪
101 Schnavel Joseph △ ⓪
102 Larson Ernest △ ⓪
105 Pispa Abel △ ⓪
108 Lyons John M △ ⓪
109 Rosen Herbert △ ⓪

POPE STREET (Mont)
From 107 Montclair av to 90 Evans
Even left
2 Ransom Everett S ⓪
4 MacLaughlin Dan M △ ⓪
6 Belmore Frank E
8 Savard Felix T △ ⓪
14 Keith Reginald C △ ⓪
18 Dewey George M △ ⓪
19 Sagamore av ends
22 Hollva Walker S △ ⓪
23 Werstrom Adele Mrs △ ⓪
26 Zoehler Frederick W △ ⓪
33 Welch Mary M
34 Condon J Raymond △ ⓪
35 Ardell ends
36 Shaw Myrick A △ ⓪
38 Walsh John J △ ⓪
44 Curtis Rose
45 Hamel S Charles △ ⓪
48 Ormsby J Ralph △ ⓪
49 Dennison Charles E △ ⓪
50 Burry John J △ ⓪
52 MacIsaac George A △ ⓪
53 Duncan Cecil T △
56 Tierney John J △ ⓪
57 Griffin Daniel J ⓪
58 Angell Otis R △ ⓪
House under const
62 Morgan George A △ ⓪
65 MacFaden Charles D △ ⓪
66 Whitaker Francis △ ⓪
70 Flannery Eileen V △ ⓪
71 Maybury Emma F △ ⓪
76 O'Malley John E △ ⓪
80 Snyder Abraham △ ⓪

POPLAR AVENUE (AS)
From 177 Sheldon rd south
Even left
9 Summer residence
12 Summer residence
15 Fitzgerald Thomas F △ ⓪
16 Coughlin Jerome J △ ⓪
18 Summer residence
19 Summer residence
21 Baker John O △ ⓪
24 Summer residence
25 McLaughlin Anthony F △ ⓪
30 Summer residence
31 Horton Arthur B △ ⓪

POWDER HOUSE ROAD (WQ)
From St Moritz av to Braintree line

PRAIRIE STREET (BB)
From the creek to 36 Empire

PRATT ROAD (Sqtm)
From 59 Dorchester to 73 Standish rd
Even left
1 Voight William △ ⓪
11 Seaway rd begins
20 Carney Lillian M Mrs △ ⓪
21 MacIver Arthur
22 Hopkins Albert J △ ⓪
25 Jacobi Arthur H △ ⓪
26 Cleveland Maynard M ⓪
28 Duffy Harriet F Mrs △ ⓪
29 Vacant
29 Martin Paul S △ ⓪
32 Largey John P △ ⓪
36 Howard Frank D △ ⓪
37 Caprera Anthony △ ⓪
— Mayflower rd crosses
42 Schwab Jack C △
44 Steinke Norman △
51 Fitzgerald Alice C △ ⓪
58 Petrosius Edward △ ⓪
59 Powers William △
59A Vacant
60 Sewell Clayton △
62 Cadigan William B △
62 Doolittle John
62 Burke Dorothy Mrs △
66 Reed William
66 Nelson George E △
66 Vacant
71 Kundsin Edwin S △ ⓪
72 Marquart Paul K △ ⓪
74 Jensen Dagney M Mrs △ ⓪
78 Lonergan John △ ⓪
79 Kelly Elizabeth A Mrs △ ⓪
82 Fogelholm Johanna M △

PRAY STREET (QP)
From 560 Washington to 71 Curtis av
Even left
15 Pearson Thomas E △
19 Aspinwall John
19 Kahler Isabelle Mrs △ ⓪
21 Brodeur Armand F △ ⓪
21 Dunn Jennie R Mrs △
21 Dunn Jennie R, nurse
21 Mitchell Annie
22 St Joseph School

PRESCOTT LANE
From 2 Prescott ter
Nyhan Walter J △

PRESCOTT TERRACE (G'town)
From 64 Bicknell to Town River Bay
2 Prescott la begins
12 Bergstedt Egan I △
14 Thorne Pery H △ ⓪
14 Langley Charles
22 Sargent Donald F △ ⓪
28 Green John △
20 Connors James M △ ⓪

PRESIDENTS AVENUE
From Federal to 1 Independence av
Even left
42 Padula Louis M △
42 Padula Louis M, carp
46 Bergstedt August △ ⓪
49 Ward Bernard A △ ⓪
49 Ward Bernard A, furnace repairs
50 Phinney Florence J Mrs △ ⓪
55 Gentile Richard △
55 Awed Carl A

Presidents av (continued)
56 Vanner Charles H, Jr △
57 Aristide Marziotto △
61 Coulimore Lancelot C △
61 Gillespie Herbert M △
61 Settimelli Annette △
61 Tangherlini Joseph T △
65 Uzzell William △
65 Scott Alfred △
65 Bielli Amedio △
65 DiCroce Henry △
69 Sullivan Lillian M Mrs △ ⓪
80 Independence av begins

PRESIDENTS LANE
From 124 Adams to 45 Granite
Even left
6 Silver Jacob (1)
H ffman Bernard (2)
Giles Joseph W (3)
Hickey John J (4)
Stier Morris (5)
Hussey Margaret B (6) △
Goldberg Leonard (7)
Gold Benjamin I (8)
Ziner Rose Mrs (9)
Kiernan Margaret C (10)
Maloney Louise K (10)
Boland Cyril N (11) △
Glassman Maurice L (11)
McDonough P Joseph (12)
Campbell Josephine (12A)
Hilton Herman R (14)
Sullivan Eleanor M (15) △
10 Carey Mary M Mrs (1)
Phillips John J (2)
Wilson Norman (3) △
Vacant (4)
Weber Louis F (5)
Castleman David (6) △
Vacant (7)
Collins Thelma Mrs (8)
Crowley Anna J Mrs (9)
Maloney Louise K (10)
Glassman Maurice L (11)
Szathmary Joseph (12)
14 Fratus Russell (1)
Cutler Leo (2) △
Bidderman Jacob (3) △
Ricker Ernest W (4) △
Golden William H (5)
Ogden Patricia Mrs (6)
Donovan John L (7)
Lee Helene E Mrs (8) △
Taylor Annie Mrs (9) △
Schwartz Albert (10)
Thompson Guy L (11) △
Dumon Shirley (12)
Moncewicz Fred (12A)
Dooley Cortland Y (14) △
Bernstein Max (15) △
21 Vacant
26 Vacant
— Glendale rd crosses
40 Maloney James H △ ⓪
43 Gavin Mary L △ ⓪
46 Stevens Irene L △ ⓪
50 Pitch C Bryant
51 Elm Lawn Apartments
Greeley Hastings Mrs (1)
Holzer Frank (2) △
Feeley Magaret (3)
Foster Lena (4) △
Leamy Julia A (5)
Nordling Elof B(6)
56 Leahy Frank J △
Walker Harry △ ⓪
64 Dondero Lillian C Mrs △ ⓪
68 Strand Albert F
68 Vacant
68 Vacant
68 DeMary May E Mrs △ ⓪
76 Thorner Melvin
79 Powell Bertha O Mrs
79 Fairmount way begins
80 Gaurdin Edwin O △
86 Dannies Robert B △ ⓪
94 McKenzie George A △ ⓪
95 Corrigan John △ ⓪
102 Marinello Guiseppe
105 Kapples John W △ ⓪
108 Mills Francis D (1) △
108 Fleisman Samuel (2)
108 Dwyer Michael (3)
108 Steigman Joseph (4)
108 Carrier Louis J (5)
— Dimmock crosses
118 Banks George D Rev
121 Sloane Samuel G △ ⓪
122 Byrne Sylvester F △ ⓪
126 Cherubine Americo S △ ⓪
129 Spaulding Frank H △
132 Milchen Jacob J △ ⓪
133 Fenby Robert, Jr △ ⓪
136 Williams Anna M Mrs △ ⓪
137 Dacey Howard H △ ⓪
140 Roth Elmer C △ ⓪
141 McLaughlin Hazel M Mrs △ ⓪
148 Quincy Woman's Club △ ⓪
154 McGerigle Esther E △ ⓪
158 Bonsall George H △ ⓪
154A Vacant
162 Smith Walter A △ ⓪
165 Monroe rd ends
166 Wilson Sarah E Mrs △ ⓪
166 Saville ends
174 Lane Georgianna C △ ⓪
179 Nightingale George W △ ⓪
195 Boyden Fendell W △
200 Presidents Apartments
de Capo Anna L Mrs (1) △
Sherman Winthrop C, supt (2)
B yle Mary A (3)
Haigh Sarah Mrs (4)
Jenc's Wilhelmina (5)
Cornell Althea Mrs (6)
Croc'ett Lulie M (7)
McArdell Louis (8) △
Liss Frederick N (9)
Meldrum Isabel (10) △
Talbot Henry J (11)
Charette Wilfrid (12)
Wilde Emily C (13)
Patterson Elsie M (14)
McManus Frederick W (15)
Erwin Mary A Mrs (16)
Landry Helen (17)
Norton Louise S (18)
204 Errichiello Gerarino
205 Vacant
206 DiPiero Nicola △ ⓪
210-220 rear Sunnylea Apts
211 Bradford Mollie M Mrs
215 Rochat Charles J △
215 Moore George
223 MacGregor James G △ ⓪
224 Howell Henry T △
225 Lawton rd begins
233 Hayward Carle R △ ⓪
236 Selby Robert
236 Galante Dominec
236 Lombardo Charles J
238 Mikkanen Richard T
239 Salvucca Arthur J
239 Milne Elizabeth M Mrs
239 Serres Marie F △
240 Leonard James H △
240 Fitzgerald David F △
242 Paquin Henry F △ ⓪
243 Sears Walter R △ ⓪
245 McClintock Marie G Mrs
247 Duffey Louise Mrs △
248 Morrissey Mary W △ ⓪
248 Ellard Marguerite F
249 LeCount Mary J Mrs △ ⓪
251 Shaughnessy James F
259 Bates Stanley S △ ⓪
259 Rippel Norman W △
259 Babbitt Theodore D
262 Hanna George

PRICE STREET (NQ)
From 23 Young to byd Kendall
— Kendall crosses
4 Radley Eleanor L Mrs △ ⓪
8 Noble Jessie B Mrs △ ⓪
9 DeMatteo M Inc, storage truckers △
14 Drake Catherine A Mrs ⓪
20 Koreywo Walter △ ⓪
22 Garrick Florence M Mrs △
22 Adams Joseph W

PRINCESS EVE DRIVE
From 134 Rice rd to 370 Fenno
Odd left
9 Rockman Warren H △ ⓪
11 Goren Sydney △ ⓪
12 Martin Anthony G △ ⓪
15 Vacant
17 Goren Robert △ ⓪
20 Treco Rea L △ ⓪
21 Torino Frank V △ ⓪
25 Poore Richard W △ ⓪
26 Cauble Euclid G, Jr △
31 Hargreaves George E △ ⓪
32 Kriete Bertrand C △ ⓪
36 Vacant
40 Mal'evicz Frank △ ⓪
41 Mckenzie Mary C △ ⓪
49 Cannata Anthony M △ ⓪
55 Ambler Eric L △ ⓪
61 Sands Norman B △ ⓪
81 Singelakis Nicholas P △ ⓪
87 Stensrud Trygve H △ ⓪

PRISCILLA LANE
From Puritan dr to Joan av
5 Harris Oliver J △ ⓪
6 Kummer Fred S △ ⓪
14 Reilly John
17 Lappin Leo J
22 Shatz Nathan S △ ⓪
30 Raimondi Leo B △ ⓪
38 Cohen David △ ⓪
41 Kaplan Arnold J △ ⓪
42 Simon Franklin W △ ⓪

PRIVATE WAY (QN)
(Now Beacon Way)

PROSPECT AVENUE (Wol)
From 196 Beale to 83 S Central av
Even left
5 Halloran Jessie C Mrs △
5 Storer Elizabeth F △
5 Howell Ethel Mrs △
5 Wal'er Laura I Mrs △ ⓪
9 Mitchell Thomas J △ ⓪
14 Hayden Inez F Mrs △
15 Lee Carter △ ⓪
MacPhee Kathryn S
16 Sargent Helene Mrs △ ⓪
18 Grant E Milton △ ⓪
19 Sheppard George V △ ⓪
20 Urpton Joseph G (1) △
20 Cushing Frank L (2)
20 Tripp John F (3)
20 Young Lester B (4) △
20 Vacant (5)
20 Deveney John J (6)
20 Doherty Joseph R (7) △
20 McNulty Paul V (8) △
23 Vacant
23 McKenzie Daniel △
24 DeCristofaro James A △ ⓪
24 Adair William D △
24 Marion ends
27 Arnold George W △ ⓪
32 Levesque Peter J △
32 Kimball Ethel E Mrs △
33 Wolfort Richard F
33 Louirio Lawrence △ ⓪
36 Eustis John M △ ⓪
40 Sargent D Woodford △ ⓪
43 Litchfield Ernestine M △ ⓪
45 Taylor George W △
— Lincoln av crosses
62 Hovey Paul M △ ⓪
63 Solow Alfred L △ ⓪
67 Molloy Charles △
67 Powers Anthony F △ ⓪
70 Kever Robert A △
72 Miller Floyd L △ ⓪
75 MacFawn Eldridge R △ ⓪
80 MacKinnion George △ ⓪
81 First Baptist Church Parish House △ ⓪
85 First Baptist Church of Wollaston △ ⓪
86 Harrison Minnie M Mrs △ ⓪
— Warren av crosses
109 Vacant
109 McDermott Joseph E △
115 Farrar William G △ ⓪
116 Alexander Robert R △ ⓪
120 McDonough Harry W △ ⓪
121 Emery Florence L Mrs △ ⓪
127 Hutton Ethel M △ ⓪
128 Melendy Chester F △ ⓪
133 Hunt Fred D △ ⓪
134 Wood Frederick L △ ⓪
136 Sullivan Thomas C △ ⓪

Prospect av (Wol) (continued)
136 Quirk Thomas A △
137 Smith Miriam S △ ◎
144 Hackett Francis D △ ◎

PROSPECT HILL (WQ)
From 29 Smith west
1 Kyllonen Ida M Mrs △ ◎
3 Kyllonen Toivo E △
4 Frederickson Ivar ◎
11 Johnson Armas
11A Gronberg Elin C Mrs
13 Ahola Walter J △ ◎
14 Crimi Mary Mrs △ ◎
16 Joyce Francis
45 Mokillo Joseph

PROSPECT STREET (NQ)
From 75 Atlantic to 92 Sagamore
Even left
6 Stewart Herbert S △
11 Cummings Algie B △ ◎
12 Scharnagel Elsa C △ ◎
12 Murphy Joseph F △
12 Warner Lillian E △
15 Gillis Duncan A △
17 McCulley John A
18 Vacant (2)
18 Young Clifton H △ ◎
18 Eaton John (3) △
— Billings crosses
33 Holland William J △ ◎
34 Williams Irving D △
34 White Bryan E △ ◎
38 White Marie B Mrs △ ◎
39 Young Ida L Mrs △ ◎
40 Blackwell begins
43 Dolan Arthur K △ ◎
48 Hathon Leonard B △ ◎
48 McGuinness Mary Mrs △
48 Davidson Evelyn Mrs
50 McCloskey Francis X (2)
50 Shilouskas Alfred
50 Ryan John L (1) △
51 Samsing Bass
52 MacDonald Peter
52 Farrell Carrie
52 Gallagher Joseph

PROUT STREET (WQ)
From 97 Garfield
Even left
1 Johnson Arthur △
4 Olson Maria M Mrs
4 Carlson Ida Mrs
12 Mitchell James
14 Wihlman Karl △
18 Townson Louis M, Jr
20 Townson Henry C
22 Gustafson Carl E △
23 Hendeson Joseph J △ ◎
25 Sutterly William P
26 Turtainen Hilma Mrs
27 Jylka Adolf △ ◎
28 Jacobson Karna △
29 Deans Charles H
30 Hoban Earl E
32 Aaltonen Rauha Mrs △
34 Holma Nilo
38 Holma Aimo
40 Ray Kenneth

PURGATORY ROAD
(See Wood)

PURITAN DRIVE
From 347 Adams circling back to 427 Adams
Even left
14 Leavitt Arthur W △ ◎
House under construction
17 Solomon Philip △
21 Mele Sabbath
32 Rapaport Sidney W △ ◎
33 DiMatteo Russell L △ ◎
40 Mahoney Cecilia M △ ◎
45 Marini Guido △
50 Vacant
51 Lakin Ralph W △ ◎
55 Brava Abraham
65 Powell John T △ ◎
— Joan dr begins left
House under const, right
80 Herman Jacob
85 House under const
89 Bernard Perna △ ◎
95 Joseph Perna △ ◎
— Priscilla la begins left
99 Gold Robert B △ ◎
101 Vacant
108 Vacant
— Miles dr crosses
127 Twomey Ernest C △
130 Greenberg Jack △ ◎
135 Seaver Warren F △ ◎

PUTNAM STREET
From 296 Furnace Brook pkwy opp Merrymount pk to 24 Edgemere rd
Even left
7 LaCamera Frances Mrs △
8 Coombs Ralph H △
8 Belt Carl S △
9 Niles Francis A △
11 Chrysler Howard J △ ◎
13 Kabatchnick Joseph △
13 Chiel Samuel
14 Cosgrove Thomas (1) △
14 Fallon Dorothy Mrs (2)
14 Saville Richard H (3) △
14 Connor James E (4) △
15 Cautela Joseph △
17 Cautela Salvatore △ ◎
18 Connor William A, Jr (1) △
18 Snowman Howard (2) △
18 Lyons Charles E (3) △
18 Miller Leon H △
20 Sprague Edwin T ◎
22 Marchetti Angelo A △
24 Moody James △
26 MacKinnon James W △ ◎
30 Armory crosses
31 Miner George △
31 Nauman Frank F, oil △
31 Nauman Frank F △
31 Christian Frank △
31 Smith Robert N
34 Dracoules Perry
35 Thompson William J △ ◎
37 McPherson Frank L △
38 Galvin John F △
38 Riley David △ ◎
38 Lafayette begins
41 Raiche Leon E △
43 Sweeney Howard M △ ◎
44 Sartori John A
44 Phelan Gerald P △
45 Malone John F △ ◎
46 DeCoste Lawrence P △ ◎
46 Nolan David
46 MacKenzie Donald
49 Jacobson Lauritz A △ ◎
50 Mahoney Herbert
50 Vacant
50 Carney Charles P △
50 Walsh William J △ ◎
52 Bronsdon Lincoln P
54 LeBlanc Leonard △
57 Golden Paul W △ ◎
57 Antaramian John P △
59 Green Harold S △
— Butler rd crosses
72 Donovan Leona Mrs △ ◎
78 Wharton Mary L Mrs △ ◎
81 O'Connell Thomas A △ ◎
89 Merrymount rd crosses
89 Deery John G △ ◎
91 Shea James R △ ◎
95 Reed Barry C △
97 Williams Alfred △
98 Mantle Gladys Mrs
99 Hines Edward G △
101 Reddy Eleanor △ ◎
102 Ruggles Max △
102 Ruggles Max, cont △
103 Thomas Joseph W △
104 Ruggles Arabelle K Mrs △ ◎
105 Howe Esther H Mrs △ ◎
109 O'Connell William A △ ◎
110 Knowles Charles R △ ◎
115 DeBoer Olga M Mrs △ ◎
116 Nickerson Archer M △ ◎
119 Cole Herbert D △ ◎
120 McCormack John △ ◎
— Greenleaf crosses
149 Sargent Ezekiel C △ ◎
152 Globe Vending Machine Co
152 Brightman Benjamin △ ◎
153 Vacant
154 Reardon George D △ ◎
155 Cobb Percy H △ ◎
155 Creamer Morgan J △ ◎
158 Gallahue Stephen C △ ◎
159 Ranck Frederick C △ ◎
159 Hewitt James M △ ◎
164 Pompeo Henry A △ ◎
165 Dupont Ovila △ ◎
167 Beveridge Malcolm △ ◎
175 Johnson Carl H △
175 Johnson Norma △
175 McCarthy Helen Mrs △
175 Kanto Eino E △

QUARTERDECK ROAD
(G'town)
From 77 Doane to 122 Doane
Even left
9 Walter George W (1) △
9 McDonald John H (2)
9 McEvoy Rita M (3) △
9 Vacant (4)
12 Crowe Robert A (1) △
12 Accivatti Dominic (2)
12 Accivatti Dominic, painter
12 Regan Russell (3)
12 Rendle Edward (4) △
17 Vacant (1)
17 Vacant (2)
17 Kamenides Manuel L (3)
17 McGunagle William P
22 DeCoste William A (1) △
22 Butler James F (2) △
22 Healy James E (3)
22 Campbell Charles (4) △
25 Ruddick George H (1)
25 Darsch Donald P (2)
25 Corbett James E (3) △
25 Halstead Edith (4) △
29 Morriset William (1)
29 Shea Donald P (2) △
29 Cook Phillip J (3) △
29 Hey Alfred △
30 Erickson Axel M (1) △
30 Whitney James E (2) △
30 McNamara John A (3) △
30 Robbins Jane (4) △
37 Bostrom Donald G (1)
37 Kennedy William (2)
37 Clark James A, Jr (3)
37 Clem Marjorie E (4) △
40 Driscoll Betty R (1)
40 Darios Sadie M (2)
40 Robinson Ulmer R (3)
40 Morrison Alfred R (4)
44 Wallin Marguerite D (1)
44 Whlar Charles B (2)
44 Donnelly William (3)
44 Shannon Richard (4)
50 Burger Donald (1)
50 Miller Roy H (2)
50 Dahlby Carl (3) △
50 Murphy Alva Mrs (4)
60 Romson John W (1)
60 Cardarelli Leo P (2)
60 Vacant (3)
60 Vacant
65 Hibbett William (1)
65 Tusi Edward R (2) △
65 Holbrook Irene (3)
65 McDade Robert A (4) △
70 Flynn James (1) △
70 Leary John P (2)
70 Murphy Theodore (3)
70 Pike Eva Mrs (4)
71 White Francis E (1) △
71 Schlichte Claire M (2) △
71 Caruso Louis (3)
71 Schaffer Henry (4) △
78 Matheson James A (1)
78 Graham Joseph (2)
78 Langill Edward (3)
78 Canniff James C, Jr (4)
79 Howard Frederick
79 Giacobbe Esther
79 Sandonato James
79 Ford Ralph R

QUADRANT CIRCLE
From 19 Yardarm la to 33 Yardarm la (Snug Harbor Village)
Odd left
9 Page Patricia Mrs (1)

Quadrant cir (continued)
9 Melanson Ralph C (2)
9 Purpora Leonard S (3)
9 Toomey George B (4) △
15 Sweeney Paul (1) △
15 Murphy Charles W (2)
15 Reynolds George G (3)
15 Arbuckle Harold (4)
21 Perry Robert F (1) △
21 Lacy Francis (2)
21 Buckley Anthony (3)
21 Bettuchy Albert (4) △
27 Valenti Carl
27 McGrath Robert L (1)
27 Chenette Robert L (2)
27 Gillis Arthur (3)
27 Koslow Donald (4)
35 McDonald John R (1) △
35 Burke Gerald R (2)
35 Hanson George A (3) △
35 Cardonna Norman (4)

QUARRY STREET (WQ)
From 243 Granite to 154 Willard
Even left
2 Garfield begins
3 Fredrikson Karl M △
Fredrikson Karl M, trucking
6 Summers Russell S △ ◎
9 Sharp H M Co, welding △
13 Reed Robert H
15 Johnson Axel ◎
19 Aliquo Angelo D
21 Targonsky William M △ ◎
27 Svard Willehard K △ ◎
Djerf John
30 Wyke Charles M △ ◎
37 Beede Calvin
37 Fardy Hilma
38 Pellegrini Joseph S △ ◎
40 Meda Frank H △ ◎
40 Meda's Auto Service
43 Niemi Alfred
46 Pearson Johanna Mrs
49 Tuomela Joseph
49 Hamalainen Alben
53 Koskinen Kalle J △ ◎
54 Costopolous Christie P ◎
59 Harkala Paavo △ ◎
60 Grasselli Joseph △ ◎
62 Grasselli Joseph, Jr △
62 Kidder begins
63 Gregoire Alphonse J △ ◎
67 Nylund John △ ◎
68 Cady Thomas F △ ◎
134 Smith begins
City Dump
241 Carrolls la ends
271 Mt Ararat rd ends
276 Losordo Frank & Sons Inc
277 Forte Louis S ◎
— Old Coach rd ends
332 Ernest av begins
333 Montani Frank, gas sta △
334 Allice Francis J ◎
338 Rouillard Frederick J △ ◎
339 Read William K △
341 Ciardelli Winston N
343 Martell Alfred N ◎
343 Montani Frank △
348 Arienti Oreste △ ◎
Babe's Ice and Oil Service
348 Dunn ct begins
349 Ceriani Ricardo △ ◎
354 Celiini John △ ◎
362 Walter Vincent J △ ◎
366 Lamb Francis J, Jr △ ◎
— Dunns Hill rd crosses
390 Common crosses
391 Malvesti Anthony △ ◎
394 Reed Alba L Mrs △ ◎
395 Montani Stephen J △ ◎
396 Savini Peter △
398 Baldassini Umberto △ ◎
404 Reynolds Variety Store △
404 Harris ends
405 Mt Vernon ends
412 Casagrande Joseph L
414 Ansello Louis A △
417 Grady Philip J △ ◎
418 Cellini Antonio △ ◎
425 Bianchi Amelia L Mrs △ ◎
— Dayton crosses
429 Bertoni Everett A △
431 Giorgi Mario J △ ◎
431 Vacant
437 Schroth Ferdinand C △ ◎
438 Shears Isabelle M Mrs △ ◎
443 Grogan av crosses
450 Bertoni John M △ ◎
452 Mularkey James J △ ◎
453 Bertoni Rodney J △
454 Karpinsky William R
457 Cassani Mario C △ ◎
461 Mullarkey Eola E Mrs △ ◎
461 Henderson Arthur R, Jr
— Dunmore begins
464 Deschenes Rene C △
467 Crowley Francis C △
469 Doyle Frank W △
469 Doyle Francis W, optometrist
— Furnace Brook pkwy crosses
493 County rd ends
496 Serafinelli Anna Mrs △ ◎
502 Cellini Gino A △
504 Cellini Angelo △
504 Cellini Trucking
— Hall pl begins
Serafinelli Granite Co
555 Vacant
567 Russell John △ ◎
571 Gomez C Russell △ ◎
575 Fay Arthur J △ ◎
581 Rappoli Geno J △ ◎
585 O'Brien George L △
586 Flynn Maurice G ◎
591 Watson Harry J △ ◎
592 Halligan James E △ ◎

QUENTIN STREET (G'town)
From 162 Palmer to Knight

QUINCY AVENUE
From 2 School and 1 Elm to Braintree line
Even left
2 Elm begins
12 Christ Protestant Episcopal Church △
12 Christ Church Parish House
11 Railway Express Agency △
14 Barry Lawrence J, plumbing △
15 Segal Sidney Cleaning Plant
16 Vacant
17 Sid's Tuxedo Shop △ ◎
17 Segal Sidney
19 Granite City Electric Supply Co △
20 Vacant
24 Paradise Sunoco Service
24 rear Rae's Motor Service △
24 High School av ends
25 Higgs William J △
26 Quincy Fire & Police Signal
27 Glendenning T Arthur △
31 Freberg Sarah Mrs △
33 Smith Catherine C △
37 Barry Edward F △
39 Barry Russell J △
39 Barry Edward H
40 Central Fire Sta △
43 Palmer Robert L
43 Platow Michael
43 Mazzola Jerry B △
43 Norris Kenneth E
48 Barton James, Jr △
50 O'Connell Josephine F △
56 Berry begins
60 Jones Warren L △ ◎
61 Quincy Electric Co, storage
62 Vacant
63 McDermott Patrick J △
64 Vacant
65 Water begins
70 Quincy Oil Co, filling sta △
72 Perry James M
74 Remillard Napoleon T
82 Mohawk Auto Body △
82 Mohawk Auto Body & Service Station Inc △
84 Cutler Leo △ ◎
84 Mohawk Auto Body △
84 Mohawk Auto Body & Service Station Inc △
85 Quincy Motor Co Inc △ ◎
88 Salvaggio Anthony
90 Salvaggio Peter R
94 Vacant
100-110 Old Colony Launderers & Cleaners △
116 Scammell S & Sons, truck bodies △ ◎
116 Scammell begins
117 Blanchard rd begins
117 Romaine James H, radio and TV △
117 MacKenzie & Foster Co, elec conts △ ◎
126 Pilgrim Diner △
138 Vacant
138 Cote Leo F △ ◎
144 Lawlor Joseph D △ ◎
150 Ayres Kenneth N △
150 Healy Marguerite Mrs ◎
150 Ayers Kenneth
154 MacMinn John A △
156 MacMinn Charles L
158 Walsh Katherine C △ ◎
161 Patten Sadie A Mrs △ ◎
165 Emery Albert F △
170 South Shore Motorcycle Co △
173 Campa Venanzio △
177 Costello Jeremiah F, Sr △
178 Carlson Bernard L △ ◎
182 King Myrtle B Mrs △
183 Walsh Michael T, undertaker △
183 Walsh Michael T △ ◎
184 Brundage Daniel L △
186 O'Connell William J △
187 Faxon pk rd ends
188 Guzzetta Frank J
191 Rowe's Service Sta
193 Nord Mabel J Mrs △
194 DeAngelis Ernest J △ ◎
195 Paradise Leo
199 Franchuk Pauline Mrs
199 Quincy Ave Variety △
200 Darrach Scott △ ◎
200 Quincy ter begins
203 Vacant
206 McLarnon Michael △
208 Conlon James
209 Graziano Samuel △ ◎
209 Roche John A △
210 Killan Richard J
212 Petronie Bogoljub
212 Richard begins
215 Silverman's Auto Parts Corp
216 Rossio Loretto
216 Marani Lewis J △ ◎
219 Richards Eliot
220 Lutes William L ◎
221 Thiboutot Arthur, Jr △
226 McCallum Robert F △
227 Dalabon Louis P
230 Wolf Samie △ ◎
234 Super Tire Service Inc △
240 MacMillan Alice
242 Traynor J William △ ◎
242 Traynor Radio Service △ ◎
244 Maze Thelma E
244 Traynor Lucy J Mrs △
247 Gerich Jennie Mrs △ ◎
247 Tombari Maio △
248 Perucich Mary Mrs ◎
250 Iaciovello Mario
250 Doherty Philip J △ ◎
254 Harris Hilda Mrs △ ◎
258 Gardner Kenneth G △ ◎
260 Harris James F △ ◎
266 Campbell William R △ ◎
267 Apex begins
270 Charlesmount av begins
272 Vacant
272 Vacant
284 Charlesmount Apts
284 King Albert O △
284 Ohlson Charlotte M △
284 Redetzky Arthur E △
284 Vacant
292 Black Elizabeth Mrs △ ◎
296 McEloy Joseph F △
298 Burns av begins
301 Shea's Formica Shop
308 Al's Drive In △
312 Ainslie Electronic Products Inc △
324 Eric's Auto Body Shop △
330 Hedlund Motor Co △
334 Martin Darius C △ ◎
334 Martin Trailer Service

Quincy av (continued)
381 Ace Auto Exchange △
382 Eddie's Diner Inc △
418 Fore River Motors Inc △
420 Southern Artery ends
421 Artery Fruit Mart △
436 Silver Motor Sales △
447 Paul W McLarnon, gas and oil
447 Community Welding Co △
450 Newcomb Sq Auto Parts Co △
451 Aho Elmer △
451 Dugan James P △
451 McLarnon Henry △ ⓪
456 Churgin Jack
456 Walsh Carmelita Mrs
473 Saffer's Auto Salvage △
473 Martin Charles F
479 Buckley Richard J
479 Mafeer George
481 Trimount Tire Sales Co △
480 Industrial Union of Marine & Shipbuilding Workers of America CIO Local 5 Local 90 △
481 W Howard begins
484 Bifolchi Alfred G △
484 Delorey Francis H △
484 E Howard begins
491 Bezanson Alexander G △ ⓪
515 Estrella Edward J, gas and oil △
518 Braintree line

QUINCY STREET (SQ)
From 27 Marsh to east of Penn nr Quincy Adams RR station
Even left
11 Robinson John J
11 Williams Elizabeth Mrs
13 Keith Mott △
13 Higgins Homer F △
14 Colarusso Leonard △ ⓪
17 Williams Albert J △ ⓪
20 Salamone Walter L △
20 Doyle Francis E △
21 McElroy Henry E △
24 Howes Harold R
24 Smith David
24 Sweeny Myles J △
27 Dineen George E △
28 Carlson Doyle C
28 Kenney Thomas E △ ⓪
29 Keegan Catherine △
30 Shattuck Charles A ⓪
30 Catto Alexander M
31 Freberg Charles O △ ⓪
31 Freberg Albert T
32 Catto Mary A Mrs
34 Lints Daniel △ ⓪
37 Lambie John B △ ⓪
40 Speck Edward ⓪
— Pleasant crosses
53 Vacant
57 Pizzi Anthony J △ ⓪
58 Brow Thomas L △
58 Morris Charles F, Jr △
61 Gaston James J △ ⓪
62 Philips Arthur P △ ⓪
68 Milne William C △ ⓪
69 Evans Lucy K Mrs △ ⓪
71 Kaine William T
72 Foley Walter J △ ⓪
73 Weir Catherine Mrs
73 Stella Joseph W △ ⓪
74 Hoglund Waldemar E △
78 Monson Oscar S △ ⓪
79 Brandos Adrien, Jr △ ⓪
81 Youdis Guido B △ ⓪
83 Crawford Estella M Mrs
85 Moore Mel ille E ⓪
86 Ayer Robert E △ ⓪
88 Soraghan Delia Mrs △
89 Birro Anthony P △
90 Ricci Dominic J
91 Brandos Adrien
92 Marini Reno B △ ⓪
94 Pendleton John A △ ⓪
95 Arthur John M △ ⓪
96 Gregory Gertrude Mrs △
102 Vacant
104 Sgobba Theresa Mrs ⓪
— Water crosses
115 Landry George
115A Aristide Ernest △ ⓪
117 Handley John △
117 Johnson Lawrence R △
119 Beer Sam, junk △ ⓪
119 Pepe Joseph △
123 Scarnici Vincent △ ⓪
125 Scarnici Lawrence
126 DiStefano Patsy
127 Russo Michael ⓪
127 Venuto Anthony
128 Sullivan Lester E △
129 Musetti Olympia △ ⓪
130 Musetti Oliver △ ⓪
131 Ricciarelli Frank △
133 Brady Bernard J △
133½ Varasso Antonio △
135 Kyller Wesley E △
136 Igo Catherine F △ ⓪
137 Donald Elmer △
139 Shirley Mary E △ ⓪
141 Campitelli Charles C
143 Campitelli Nunziato △ ⓪
144 Cappibianco Giamco
144 Flaherty Thomas
144 Craviotto Madeliene Mrs
144 O'Brien William △
144 Needle Harry C △ ⓪
144 Lancaster Neil △
148 Longhi Nicholas M △ ⓪
148 Malvesta Daniel
149 Jacobson Jacob L △ ⓪
150 Pompeo Pasquale △ ⓪
152 Primavera Paul C △ ⓪
154 Delmonti Attilio
155 Watson Raymond G △ ⓪
156 Conti Raffaela Mrs △ ⓪
156 Delmonti John
156 Mascioli Palmira Mrs
168 Fusco Samuel C △ ⓪
— Liberty crosses
— Penn crosses
195 E Penn crosses
201 NYNH&H crosses

QUINCY SHORE BOULEVARD
(Now William T Morrissey blvd)

QUINCY TERRACE
From 202 Quincy av
17 McDermott Christopher J △ ⓪

RANDLETT STREET (Wol)
Even left
5 Ebitson Laurence
5 White Lawrence
6 Carroll Robert J △ ⓪
12 Cook Frederick △ ⓪
16 Crowdis Melville C △ ⓪
— Copley crosses
21 LaPierre Frank J △ ⓪
21 Brown Frank N △
22 Higgins Wilbur C △ ⓪
26 Pistone Anthony J
29 Miles Fred W △ ⓪
30 Carpenter Robert E △
30 Wilcox Harriet B Mrs △ ⓪
33 Oberg Henry A △ ⓪
34 Bradish Albert O C △ ⓪
37 Larsen Carsten L △ ⓪
38 Kelley Helen F Mrs △ ⓪
41 Milliken Carl A △ ⓪
45 MacLeod E Mae Mrs △ ⓪
45 Woodcock Evelyn E
46 Strauss William △ ⓪
50 Summer residence
54 MacDougall William J, sum res
56 Summer residence
— Watkins crosses
66 Kamps Edward C △ ⓪
71 Summer residence
74 Barnes Donald W △ ⓪

RANGLEY ROAD (WQ)
From Willard southeast
No houses

RATCHFORD CIRCLE (HN)
From 69 Ratchford
Even left
7 Allison Warren C ⓪
8 Allison George W ⓪
15 Keefe Edward F △ ⓪
16 Kemp Alfred R △ ⓪
19 Vacant
21 Gill Marion Mrs △ ⓪

RATCHFORD STREET (HN)
From 65 Bay View av to 1176 Sea
Even left
15 Blowers Robert E △ ⓪
17 Craig James M △ ⓪
— Crosby crosses
28 Galvin Helen C Mrs △
35 Reid John J
— Winthrop crosses
43 Mulcahy John
47 Nichol Joseph W △ ⓪
52 Duffy Patrick J
— Shennen crosses
60 Hannifan Margaret A Mrs
60 Hernan Dorothy L △
61 Malick Joseph △
61 Malick Rebecca △ ⓪
62 Hodgkinson Robert F
64 Vacant
62 Hamilton Arthur L
69 Ratchford cir begins
72 Vacant
73 Kneeland David L △ ⓪

RAWSON ROAD (ND and Wol)
From 163 Billings rd to 140 Beach
6 McCoy Charles F △ ⓪
7 Smith J Thomas △
7 Cosgrove John E
7 McAdams John C △
8 Murphy John C △
10 Mycue Robert L △ ⓪
10 Acorn Ronald E, engineering
10 Acorn Ronald E △
11 Forrest John E △ ⓪
11 Lahey Margaret E △
13 Nalder Pearl C △ ⓪
15 Biller Milton △
16 Harley Louis G △ ⓪
17 Devlin Patrick J △ ⓪
19 Nicholson Charles
20 Cushing Ella △ ⓪
23 Scully William J △ ⓪
24 Tobin S Letitia △
25 Pitonof Lipman L △ ⓪
28 Camia George L △ ⓪
Connors Thomas J △
31 Wright Frederick P ⓪
32 Stanley Fred △
32 Chretien Lucien R △ ⓪
35 Haines Kenneth F △
35 Donovan Charles △
36 Chartier Joseph H △ ⓪
37 Larson William E △
38 Talman Gustavus △
39 Webster Florence M Mrs △ ⓪
39 Mahon William H △
39 rear Smith Allan
40 Kopp Robert A △ ⓪
41 Woods Thomas P △ ⓪
44 Backlund Gustave E △ ⓪
45 Caravaggio Nick △ ⓪
47 Morrill Douglas P
48 Conroy Patrick J △
49 Jones Clarence G
51 Morrissey Joseph G △
51 Jones Clarence G △
52 McKenna John F △ ⓪
55 Fuller Frederick △
56 Colburn George L △ ⓪
57 McDonald Neil R △ ⓪
59 Vincent Raymond F △ ⓪
60 Hohmann Carl J △ ⓪
63 Stevens Pearl G △
63 Rogers Clifton M △ ⓪
64 Kelly John △ ⓪
66 Meagher William
67 Foley Raymond E △
69 Horner Thomas △
71 Wilson William △ ⓪
72 McCausland F LaForest △ ⓪
75 Falconer Allister △ ⓪
76 Martin John H △ ⓪
77 Siddell Belle △ ⓪
79 Thissell Winnifred M Mrs △
81 Sass Clifton H △ ⓪
82 Covey Edna M Mrs △
— Vassall crosses
97 Home Market, grocers △ ⓪
101 McNealy William △ ⓪

Rawson rd (ND and Wol) (cont)
— Hamden cir crosses
113 Bearce Byron E △ ⓪
114 Shennett John E △ ⓪
116 Ferguson Emily
117 Holland James A △ ⓪
122 Tobin Harry △
122 Learoyd Phillip A △
124 Pioneer Food Stores △
124 Eustis begins
129 Willett ends
136 Union Congregational Church
136 Hamilton begins
141 Mass Fields School △
148 Beach crosses

RAYCROFT STREET (QP)
From west of 96 Chubbuck to byd 54 Cleverly ct
Even left
59 McHugh Donald △ ⓪
60 Darrow William W
60 Connolly John J △
62 Wright John A △
62 Butler Harry B
63 Anderson Helen A △ ⓪
66 Shea Irene Mrs △
66 Johnson Simon E △
66 Roach Delma
66 Reavey Albert △
67 Owen Thomas P △ ⓪
70 Good James △ ⓪
74 Emanuele Nicola △ ⓪
77 DiFazio Anthony △ ⓪
78 Crichton William △ ⓪
79 Davidson William △ ⓪
82 Irish Rose Mrs △ ⓪
83 Bigelow Anne Mrs △ ⓪

RAYMOND STREET
From 218 Washington to 38 Vining
24 Custom Bag & Cover Corp
20 Monroe Co of Quincy, plumbing supplies △
25 Vining ends

READ AVENUE (QP)
From 595 South to 675 Washington
1 Coolen Donald B △
5 Hower Harold M △ ⓪
9 Hall George W △ ⓪
31 Colletti Anthony B (1)
31 Foley James J (2)
31 Piller Ira (3)
31 Drummond Roderick G, Jr (4) △
— Washington crosses

REARDON STREET (WQ)
From 159 Common to 113 Crescent
Even left
6 Cellini James △ ⓪
12 Hayman David W △ ⓪
16 Gosselin William L △ ⓪
17 Lorandeau Napoleon J △ ⓪
21 Barry begins
22 Boisclair Walter F
22 Mongan John H
26 Whiting Lois M △ ⓪
28 Cressey Chester I △ ⓪
29 Lusis Francis A △ ⓪
30 rear Ash Annie Z Mrs △ ⓪
35 Spencer William F △ ⓪
41 Harris begins
— Furnace Brook pkwy
67 St Mary's Cemetery
111 Eovacious Vincent P △

REMINGTON COURT
From 14 High School av east
Even left
10 Yates Robert E △
10 Duncan James
10 Keefe Arthur J
10 Lindh William F
15 Tracey Albert L
15 Stone Peter A △
15 Hoitt Raymond J △
15 Cresswell Walter S
20 Therrien Robert J △
20 O'Brien Gordon C
20 Thrower James R
20 Hillstrom Edvina H △

RESERVOIR ROAD
From 152 Summit av to 569 Adams
Even right
13 Hatherly rd ends
47 Stony Brae rd begins
77 Grass Albert M △ ⓪
89 Whitman John G △ ⓪
95 White Ruth M Mrs △ ⓪
110 DiRico Joseph F △ ⓪
122 Welgate cir begins
119 Whiteman Joseph H △ ⓪
127 Caseley Orville W △ ⓪
130 Bryant Doris B Mrs △ ⓪
134 Germaine John F △ ⓪
135 Anderson John L △ ⓪
140 St Germaine Jean L △ ⓪
144 Wilson Paul △ ⓪
145 Gardner Kenneth D △ ⓪
149 Shugrue Maurice
150 Vergobbi John G, Jr △ ⓪
155 Gunn George N △ ⓪
159 Foley John J △ ⓪
163 Thompson Stanley T △ ⓪
— Adams crosses

REVERE ROAD
From 1576 Hancock to 113 Washington
Even left
5 Star Barber Shop
7 Johnnie's Tailor Shop
9 Norman Army & Navy Store
11 Westland William & Co Inc, sporting goods △
13 Michael William D, optometrist
13 Michael William D Jr, optometrist
14 Premier Furniture Co △ ⓪
14 Shaw Doris L △
25 Mechanic begins
14-54 Hancock John Parking Area
31 Barron Lotta C Mrs △
31A Follis George S △
33B Kermode Robert J △
33 Wood Edmund M △
35 Edwards Raymond H
35A Provost Ovila R △
35B Vacant
37 Hunt Margaret M △
39 Mencke Gladys I Mrs △
39 Johnson Annie N Mrs △ ⓪
43 Follum Finn B (1) △
43 Waldron Harold E (2) △
43 McKenna George E (3) △
43 Manning Jesse C (4) △
47 Newcomb Theodore H △
47 Merrill Keith W △
53 Lofgren William R & Sons, conts
53 Kendall Doris W
53 Lofgren Ivar W △ ⓪
54 Cottage ends
57 Sullivan Joseph F △
57 Parris Sigma Mrs △ ⓪
57 Allen Frank C △
65 Vacant
65 Anderson Joseph W △ ⓪
67 MacDonnell John J
69 Carville Mary E Mrs △
69 Miller Stile rd begins
70 Chestnut ends
81 Malone Alice
83 Kiley Thomas
83½ Eaton Richard △
83½ Duggan Leo
85 Hofferty Kathleen M △ ⓪
86 Revere Apts
Previdi Francois (1) △
Masciarelli Dora E Mrs (2) △
Gallagher Bibiana Mrs (2)
Mason Frank L (3) △
Newdahl Edward (3A)
Grant Mary F (4)
Young Martha Mrs (4A)
Poirier Dora M Mrs (5) △
McDonald Catherine Mrs (5A)
LeFrancois Alma L Mrs (6) △
91 Brown Margaret L
91 Andrew John H △
92 Cummings George
93 Sargent Robert W △
93 Vacant
94 rear Pendleton Clarence M △
96 rear Wilson George A △
98 Eaton Earl A △
98 Kennedy Joseph G, Jr △
98 Allen Frank B
99 O'Donnell John F △
99 Rae John B △
100 Wilson Alice B △
101 Warren James W △
101 Murphy Sophie Mrs △
101 Ottaviani Helen M Mrs

RHODA STREET (HN)
From the Sewer bank opp Hibbard to Rock Island Cove
90 Coughlin Raymond A ⓪
100 Lordi Anthony J △ ⓪
106 Vacant
108 Parker Ralph L △ ⓪
110 Jameson Lucy M
116 Kelcourse Edward J △ ⓪
118 Woodman rd begins
124 Bralowas Theodore J △
128 Kane Thomas △ ⓪
132 Tisell Thure C △ ⓪
136 Tisell A R & Son, cabinetmakers △ ⓪
136 Vesta rd begins
144 Fabens Benjamin H △
148 Bergstrom Harold H
150 Nahant ends
152-156 Summer residence
159 Pawsey begins
164 Farquharson Alexander ⓪
167 Summer residence
169 Peterson Laurence D △ ⓪
170 Meacham George F △ ⓪
173 Davidson Victor L △ ⓪
175 Perchard John R △ ⓪
176 Moody Harold G △
177 Rule Edna M Mrs
178 Gould Caroline M Mrs △ ⓪
181 Solaqua Philip A △ ⓪
182 Koehler Harry C △ ⓪
186 Burke Frank E △ ⓪
187 Jackson Isaac B △ ⓪
188 Bjork Auno O △ ⓪
192 Coupal Charles S ⓪
— Camden crosses
195 MacNeal Edward H △ ⓪
196 Robbins William C △
200 Riley Francis X △ ⓪
203 Michaud George ⓪
204 Turner Thomas W △ ⓪
210 Hodgkinson Helen M Mrs
213 Margro Charles △ ⓪
218 Steen John W
— Rockland crosses
235 Reardon Harold A
237 Summer residence

RICE ROAD (Wol)
From 194 Fenno to 913 William T Morrissey blvd
Even left
4 Rogers Joseph P △ ⓪
9 Palmer Ralph E △ ⓪
14 Pearl Harold △ ⓪
19 Walsh Joseph H △ ⓪
20 Sims rd begins left
20 Keith Donald L △ ⓪
23 Regan Watkins T △ ⓪
27 Leonard Sybil K △ ⓪
28 Wendell av ends left
28 Smith Arthur W △ ⓪
33 Canty Charles J △ ⓪
37 Farina Joseph A △ ⓪
41 Sprague Harvey D, Jr △ ⓪
45 Koch Leo A △ ⓪
49 Rohrer Alice Mrs △ ⓪
55 Parrotta Henry F △ ⓪
59 Delin Richard S △ ⓪
63 Vacant
67 Murphy Richard F △ ⓪
71 Culbertson Harry F △ ⓪
77 O'Leary Daniel J △ ⓪
80 Franklin av ends
81 O'Connell William F △ ⓪
85 Sheehan John F △ ⓪
— Cooley begins
91 Myatt Leo J △ ⓪
95 McCurdy Rupert D △ ⓪
96 Allen Herman L △ ⓪
99 Connor Charles E △ ⓪

Sears

PLUMBING - HEATING

Quincy Store—1591 Hancock St.—MA 9-6000

Rice rd (Wol) (continued)
100 Richardson Melvin E △ ⓪
103 Smith Richard P △ ⓪
107 York Edgar C △ ⓪
107 Dickens ends
123 Perry John △ ⓪
130 Vacant
134 Spiro Bernard △ ⓪
134 Labadine ends
135 Caruso Ida M △ ⓪
141 Reynolds Dean S △ ⓪
142 Titus Constantine
145 Davis John S △ ⓪
151 Kleinot John J △ ⓪
154 Seymourian Harry
157 Cirame Angelo △ ⓪
160 Chick ends
161 O'Neil George F △ ⓪

RICHARD STREET
From 212 Quincy av
Even left
12 Zangari Anthony △ ⓪
14 Wilson James △
16 Denehy John J △ ⓪
17 Gillis John M △ ⓪
19 Downton William W △
20 DelForno Pasquale △ ⓪

RICHFIELD STREET (Sqtm)
From 63 Huckins av to 56 Dundee rd
Even left
2 Vacant
7 Frazer James A △ ⓪
8 Martin Paul A
8 Rollins Fred G
8 Courtney Alexander F, Jr △
11 Willis Russell △ ⓪
13 McNamara Sarah A Mrs
14 Nickerson John R △ ⓪
17 Doolan Paul △ ⓪
18 Walsh James C △ ⓪
22 Follansbee Clifton A △ ⓪
23 Blake Robert D △ ⓪
28 Dinsmore Eva M Mrs △
32 Stetson George B △
33 Tierney Katherine L Mrs
33 Shea Alfred E △ ⓪
36 Hartwell Herbert △ ⓪
39 Harrington John J △ ⓪
40 Fuller Charles H
41 Dolan Arthur J △ ⓪

RICHIE ROAD
From 189 Kendrick av to 210 Franklin
Even left
4 Gordon John M △ ⓪
7 Dolan William F △
11 Marelli George △
9 Barnicoat Stanley H △ ⓪
17 McLean Emma D △
18 Novelli William A △ ⓪
21 Beatrice Frank J △ ⓪
22 Russo Salvatore △
24 Marchetti Felix △
25 Murray John W △ ⓪
26 Jacobson Robert A △
27 Murray Sarah J Mrs △
28 Callahan Marie Mrs △
29 Smith William E △ ⓪
30 MacLeod Everett A △
31 O'Brien Francis △
32 MacLaughlin Clifford J △
33 Blanke Joseph
34 Sullivan William T △
35 Stewart Edward L △ ⓪
36 Harding Leonard W
37 MaComber Lucy Mrs
38 Major Elizabeth △
39 Cantrell Earl
39A Laird Robert △
40 Taylor Clarence L △ ⓪
41 Stevens Charles R △
42 Franklin crosses

RIDGEWAY DRIVE (M'mt)
From 79 Samoset to 22 Highfield rd
Even left
15 Arey Mark O △ ⓪
19 Lake Austen R △ ⓪
23 Crotty James F △ ⓪
29 Feldman Nathan △ ⓪
30 Fine J David △ ⓪
34 Morrison Francis J △ ⓪
35 Nelson John I △ ⓪
38 Rinebold William J △ ⓪
39 Winslow Ralph E △ ⓪
39 Winslow Ralph E, yacht designer
43 Goldner Maurice △ ⓪
51 Levin Philip H △ ⓪

RIDGEWAY STREET (Wol)
From 96 Wendell av to 129 Franklin av
Even left
3 Scudday Walter G
3 Darling Alameda B △
3 Wohlford Paul
5 Danna Alfred E △ ⓪
9 Roobian Charles E, Jr △ ⓪
9 Rapazzini Florence C △
9 Rapazzini Alex L △
10 Smith Edgar C △
10 Wyman Arthur W △ ⓪
14 Stein Gerald G △ ⓪
15 Wardley Annie Mrs △ ⓪
16 Smith Charles G △
17 Gervais Ralph T △ ⓪
18 McMahon Leonard A △
20 McMahon William J △ ⓪
21 Rogers Archer V △
21 Cummings Clara E △ ⓪
22 McGarry Edward V △ ⓪
22 Cline Arthur B △
26 Clews Gertrude F △ ⓪
28 Lucey Walter F △ ⓪
31 Monahan James A △ ⓪
32 McCabe S Leo △ ⓪
36 Messenger Ralph G △ ⓪
39 Hanlon Catherine E Mrs ⓪
40 Smith Adam G △ ⓪
43 McDonald Rex E △ ⓪
44 Bussell George P △ ⓪
47 Allaby Harry O △ ⓪

RING AVENUE (QP)
From 50 Murdock av to 447 Washington
Even left
4 Vacant
7 Bell James F △ ⓪
8 Dorlay John H △ ⓪
11 Hanson Hans E △ ⓪
12 Costello Lawrence E △ ⓪
15 Perrow Lawrence J △ ⓪
16 Walker William G △ ⓪
17 Scanlon William E △
17 Hayes Thomas J
19 Vacant
20 Cutler Mollie Mrs
20 Vacant
24 Kennedy Mary G Mrs △
24 Granite House △
28 Engbom Mabel A Mrs

RIVER STREET (QP)
From 414 Washington to 1 Shea
Even left
11 Anderson Carl △ ⓪
14 Jancaterino Ricco △ ⓪
17 Flynn Bartholomew J
18 Shauffer Morris △
19 Horn Alfred △
20 McKim Alexander △ ⓪
21 Vacant
23 Cross Ralph E
28 Oriola Michael ⓪
28 England Harold C △
28 Vacant
— Graham crosses
34 Dorlay Irma J Mrs △
36 Parker Warren
39 DeYulus Luigi
39 DeYulus Julia Mrs
40 DelVecchio Philip F △
41 DeYulus Melville △
42 DelVecchio Frank △ ⓪
42 Farnum ends
47 Chella Gaetano △
49 Della Barba Michael △ ⓪
51 Savoia Joseph L
52 Hendry Herbert W △ ⓪
52 Jones Kathleen G
53 Savoia Enzo △
58 Morse Merion △
58 Garbarino Lewis E △
58 Garbarino Lewis E, chiropodist
64 Frazier Lawrence △ ⓪
64 Bay View ends
— Southern Artery crosses
76 Christensen John W △ ⓪
82 Arrigo Francesco △
82 Santora Leon △
86 Norton Joseph △

RIVERBANK ROAD (G'town)
From west of Wilgus rd to 65 Chesley rd
Even left
1 Summer residence
5 Summer residence
— Wilgus rd crosses
11 Cornell Alfred F △ ⓪
11 Cornell Alfred F, painter and decorator
11 Shaw Charles E ⓪
14 McDonald Roderick L △ ⓪
18 Peterson Harold R △ ⓪
21 Junkins George H ⓪
25 Kiely John J △ ⓪
— Oakwood rd crosses
31 Eaton Richard I △ ⓪
37 Taylor Ernest △ ⓪
39 Murphy M Blanche △ ⓪
43 Rambeault Arthur ⓪
44 McHugh Arthur N △ ⓪
— Beebe rd crosses
53 Walters Robert F
55 Sears Hattie T Mrs △ ⓪

RIVERSIDE AVENUE (AS)
From 505 Sea to Town River Bay
Even left
9 Ketchum Charles E △
11 Pamplin Clifford N △ ⓪
— State crosses
19 Kennedy Alice P △ ⓪
23 Flynn Thomas F △ ⓪
24 Dockendorf William P △ ⓪
27 Mullaney Frederick B △ ⓪
30 Chilenski Frank T △ ⓪
31 Harold Joseph R △ ⓪
37 Murphy Patrick ⓪
41 Vacant
45 Munn John J △ ⓪
46 Pamplin Edgar C ⓪
49 Dube Herman P △ ⓪
50 Hamilton George E △ ⓪
54 Olsen Gordon △ ⓪
— Utica crosses
68 Baker William E △ ⓪
70 Visser Max △ ⓪

RIVERVIEW STREET (HN)
From 203 Rock Island rd to 269 Rock Island rd
Even left
11 Mulvihil Martin J
13 Morris Donald E △ ⓪
14 Murn Daniel

ROACH STREET
From 248 Palmer east
5 Powers Edward J △ ⓪
5 Powers Edward J, cont

ROANOKE STREET (G'town)
From 146 Palmer north
Even left
9 Martin Eugene △
10 Keith Douglas A △
11 Mills Frank W △
21 Knight begins

ROBERTA LANE (Wol)
From 44 Havilend to 59 Dickens
Even right
26 Halloran John W △ ⓪
23 Metherall John F △ ⓪
20 Blaikie Richard G △ ⓪
17 Hamilton Robert △ ⓪
16 Atkins Donald B △ ⓪
15 Gannon Vincent E △ ⓪
10 Fernald Kenneth H
7 Jensen Paul O △ ⓪
4 Lindgren Carl V △ ⓪

ROBERTS STREET (SQ)
From 364 Water to 236 Centre
Even left
9 Mayer George J
9 Hoffstein Lena P Mrs △ ⓪
10 Taylor Mabel Mrs △
10 Kelley Francis
11 Raczkowski John △ ⓪
11 Weinstein William △ ⓪
12 Hervimaki Waino G △
12 Hervimaki Waino G, carp
14 Nutru Eva L Mrs
14 Bearchell Robert E △
14 Walassari Ralph △ ⓪
15 Cutler Louis
15 Cutler Louis, junk △ ⓪
15 Koss Max △
18 Reggianna Armando △
19 Pelletier George J
20 Daley Edmund T △ ⓪
21 Eliason Arthur △ ⓪
22 Tastula Waino △
22 Tastula Waino, mason
24 Turcott Lawrence J △
25 Mason Benjamin △ ⓪
26 Peterson Henry △
27 Saffer Lena Mrs △ ⓪
28 Newel John
29 Levine Harold △
30 Milton James L △
30A McAuliffe Grace Mrs △
32 Cronin Thomas P △
32A Veneziano Frances S Mrs
34 Harvester James R △ ⓪
35 Raisanen Hilja Mrs
36 Oster Russell R △
37 Eheander Charles A △
41 MacPhee Alexander
41 Thompson Harry S
41 Vacant
41 Robicheau George △
52 Fisbe Charles E △
44 Gilbert ends
65 Trinity Lutheran Church
65 Lepisto Eli G Rev △
— Nightingale av crosses
72 Tirrell Stanley F △ ⓪
75 McCaffrey Forrest △
79 Toy Alfred M △ ⓪
93 Felci Paul △
95 DiCesare David A △
96 Manfreda Rlalph F △
97 DiCesare Dino △
99 DiCesare Michaline Mrs
102 Spere Alex
107 Salvucci Ralph △
109 Salvucci Louis △ ⓪
111 Longhi Nicholas M △
112 Sullivan Arthur E
113 DelGreco Leo △ ⓪
115 Vacant
117 Karhy Toivo J △
118 Olivolo Patsy A

ROBERTSON STREET (WO)
From 662 Adams to NYNH&H
Even left
20 Rogers Agnes J ⓪
21 Goode Joseph M, Jr △ ⓪
24 McDonald Gladys V △ ⓪
27 Atwood Elmer F △ ⓪
28 Wensell William C △ ⓪
31 Moore Alfred M △ ⓪
32 Clausen Frederick △ ⓪
35 Darling Lloyd H △ ⓪
36 Fabrizzio Carmello ⓪
38 Fal ey Lawrence J △ ⓪
39 Densmore Marion B Mrs △ ⓪
42 Clifford Edmund J △ ⓪
43 King Edward F △ ⓪
44 Kimball ends
47 Seymour Irving W △ ⓪
48 Leahy Francis △ ⓪
51 Ellis Samuel H △ ⓪
52 Austin Richard T △ ⓪
55 Johnson Wallace R △
56 Gunning Winifred
57 William James G △
57 Ellis ends
60 Cmelik Bertha Mrs △
60 McWha Robert J △ ⓪
62 Vespaziani Angelo △ ⓪
63 Hatch Malcolm C △ ⓪
64 Manley John A △ ⓪
68 Kershaw William △ ⓪
71 Woodward Chauncey △ ⓪
78 Vacant
80 Langelier Remi A △ ⓪
82 Nicholson Frank T △ ⓪
85 Riley Mildred W Mrs △ ⓪
86 Golden John A △ ⓪
86 Golden Print The △
89 Donnelly Robert J ⓪
92 Vacant
93 Treacy James J △ ⓪
99 Hennessy Gertrude R Mrs △ ⓪
100 Nicholson Robert G △
100 Whelton David W △
100 Smith Vange
100 Allen James R
— Connell ends
103 Mullen Francis J △ ⓪
103 Ballou begins
106 Doherty Edward J △ ⓪
109 Vacant
109 Bartlett Gerald B
109 Vacant
109 DePari Frank
112 Pekkinen Peter △ ⓪
113 Freel Stephen △ ⓪
117 Caravaglio Joseph △ ⓪
118 Desaulniero George E △ ⓪
126 Ryan Patrick J △ ⓪
130 Weir David △ ⓪
134 Bryan Herbert W △ ⓪
135 Restuccia Anthony P △ ⓪
140 Willis Frank E △ ⓪
142 Dillon William F △ ⓪
154 Willard crosses
163 Franklin Printing Service △
167 Fein Edwin B △ ⓪
173 Mooney Earle V △ ⓪
178 Flaherty John J △ ⓪
179 Violante Samuel R △ ⓪
184 Vacant
186 Parker Arthur H
186 Robertson ter begins
187 NYNH&H crosses

ROBERTSON TERRACE
From 186 Robertson easterly to dead end
L Antonelli Iron Works △ ⓪
5 Duane Catherine E △ ⓪
9 Hoyt Richard
9 Hoyt Richard, painter and paperhanger
11 Bugden William H △ ⓪
11 Bugden William H, carp-contr
13 Walenius Hugo T △ ⓪

ROCK AVENUE (HN)
From Spring HN

ROCK ISLAND ROAD (HN)
From 1151 Sea to 10 Tower
Even left
3 Vacant
4 Price Viola P Mrs
9 Eichbaum Donald D
12 Sylvaro Joseph B △ ⓪
— Bird crosses
18 Barzelay John △ ⓪
21 Crandell Maxine Mrs ⓪
22 O'Neill William J ⓪
25 Driscoll Howard P △ ⓪
29 Liscomb George C △ ⓪
— Charles crosses
36 Vacant
37 Malono Frank R
44 Giordani Joseph △ ⓪
47 Tobin Aloysius R △ ⓪
— Turner crosses
59 Capotosto Ralph W ⓪
59A Vacant
60 Jacobs Joseph J △ ⓪
63 Uvanitta Paul J △ ⓪
67 Paul's Variety Store △
— Darrow crosses
80 Ladas John L △ ⓪
81 Jacobs Walter C △ ⓪
84 Stewart Charles W △ ⓪
86 Bennett Albert A △ ⓪
— Littlefield crosses
91 Haven Melvin A
93 Geary Edward
94 Harrington Arthur F △ ⓪
98 Holland Catherine J △ ⓪
99 Callahan George T △ ⓪
100 Murphy George B ⓪
103 Monahan Sarah E Mrs △
— Marine crosses
109 Vacant
113 Brown begins
118 Goyette Leon ⓪
— Freca rd begins
123 Allen begins
124 Andrew William M (sum res)
125 Hallsen Frank
127 Hallsen's Variety
129 Vacant
139 Lynch Thomas F
151 Allen Samuel
153 Vacant
155 Blaney Percy C ⓪
156 Edgewater dr ends
161 Gignere Raymond
163 O'Connor Arthur
164 Jaillet Richard
166 Harris Richard E
167 McNeil George M ⓪
168 Zaverson Joseph J △
169 Spring ends
172 Donnelly Alice
175 Keefe Stephen T
176 Arsenault Francis J
180 Brownell John H △ ⓪
182 Alexander Leo P △
184 Lee Peter J △ ⓪
185 Leahy Richard J
190 McColgan John T
191 Whinery Lindley D, sum res △ ⓪
198 Chapman Leslie A △ ⓪
200 Summer residence
202 Murphy Francis
203 Riverview rd begins
208 Nickerson Anna R Mrs, sum res
214 Gallant Frank P △ ⓪
215 Seventh av begins
218 Goldrick James B
222 O'Connor Michael J
223 McNeil Alexander J ⓪
223 rear Vacant
224 Neptune begins
225 Vacant
226 Beaumont Herbert A △ ⓪
230 Blaney Blanche
232 Summer residence
234 Brady Leo
235 Tuttle Samuel I △ ⓪
Tuttle Samuel I, real estate and insurance
238 Summer residence
242 Haldy Henri L, sum res
246 Beaumont Arthur, Jr △
250 Leonard John, sum res
254 Scott Alce G Mrs △ ⓪
257 Kelleher Mary Mrs △ ⓪
— Seventh av crosses
263 Dwelley George A, Jr △ ⓪
267 Herlihy Daniel
269 Riverview rd ends
275 Moore Albert G △ ⓪
276 White John F
279 Waters Thomas F △ ⓪
281 Callahan Joseph
282 McCormack Charles R, Jr
283 Quinn Patrick J
288 Durgin Merwin
288 Fourth av begins
289 Frisoli Frank A ⓪

FOR PLENTY OF LOW-COST HOT WATER

GO ALL-ELECTRIC ON OUR "OFF-PEAK" RATE

QUINCY ELECTRIC COMPANY

Rock Island rd (HN) (continued)
289 Hood ends
294 Johnson Albert J
295 Morgan Herbert E △ ◎
302 Moulton Walter P △ ◎
304 Third av begins
305 Hollander Otto △ ◎
306 April Oscar J △ ◎
312 Ward Joseph F △ ◎
316 Kelley John J △ ◎
319 Goodwin Glen
320 Second av begins
322 Quinn Patrick J △ ◎
325 MacMurry Peter J
328 Johnston John L △ ◎
329 Slauger Joseph A △ ◎
331 Eighth av begins
334 Belcher begins
334 Ostermann Louis R △ ◎
335 Laundry Joseph I
337 Phipps Orra M, nurse ◎
Cole Thomas
338 Powell John G
340 Deveau Dennis
343 Graham Marion Mrs
344 MacDonald John A △ ◎
346 Anderson Leslie N △ ◎
347 Glover Caroline A ◎
352 DeWitt Kenneth S
358 Rice William

ROCKLAND STREET (HN)
From 991 Sea to 78 Pawsey
Even right
8 Riley Francis H △ ◎
17 Saulnier Rene J △ ◎
18 Odlum Harold E △ ◎
21 Boudreau Pauline Mrs △ ◎
25 Grenier Robert △ ◎
28 Madeline ends
28 Naughton Harold A △ ◎
29 Ferguson Harold D △ ◎
34 Harvey Emma C △ ◎
34 Joseph begins
35 Clements George W △ ◎
37 Dempsey Leo F △ ◎
41 McCloskey Robert A △ ◎
44 Vacant
45 Keenan Luke J △ ◎
49 Pace Peter △ ◎
69 Spring ends
76 McCormack Charles R △ ◎
82 Norling F Henry △ ◎
86 Chatham ends
93 Yoerger Beatrice Mrs △
95 Crowley David J △ ◎
96 Rae Dorothy △ ◎
98 Hooper ends
99 Marchand Joseph D ◎
100 Curran George H △ ◎
105 Campbell Earle R
106 Hughes Edmund J △ ◎
107 Summer residence
109 Crane Thomas E
111 Gallagher Edward
111 Young Anne V Mrs △
112 Huntress ends
114 Will Fred
114 Salvaggi Phillip, sum res
119 Urbanus John D △ ◎
121 Cassell Sarah H Mrs ◎
126 Fridrich Ralph R △ ◎
126 Allerton ends
127 Vacant
132 MacKay A James △ ◎
135 Strachen Rita M Mrs △ ◎
138 Charnley Thomas H ◎
139 Clauss Charles J △ ◎
— Rhoda crosses
147 Summer residence
148 O'Connor Paul F △ ◎
149 Summer residence
151 Consolazio Domenic △ ◎
— Pawsey ends

ROCKVIEW ROAD
From 19 Cranch south
Even left
5 Erikson J Stanley △
7 Johnson Norman E △
8 Hussey Ernest M
9 Hendrickson Olena Mrs △ ◎
10 Oriola Michael
10 Schatzl Katherine Mrs
11 Peymann Hans W
20 Johnson Ethel E △ ◎

ROCKWOOD STREET (WQ)
From west of Montfern to Mountain
— Montfern crosses
— Mountain crosses

RODMAN STREET (SQ)
From 32 Brooks av to south of 300 Centre
Even left
2 Marini Donato △
8 Jolicoeur Eva Mrs △ ◎
8 Rivieri Carmen
10 DiBona Maria Mrs △ ◎
13 Lungari Gemma △ ◎
15 Vacant
16 DiBona Alferio △ ◎
17 DiBona Albino
19 DiBona Fiore △ ◎
20 Fabrizzio Mario △ ◎
22 Cellucci Paul
— Tabor crosses
40 Quist Isaac A △
42 Fabrizzio Antonio △ ◎
43 Benelli Hugo P △ ◎
44 Cugini Donato △
46 Pearson Wallace H △
47 Fabrizio Adolph N △ ◎
48 Autio Harold △
50 Pacetti Joseph E △
51 Peterson Ellen Mrs
52 Vacant
54 Cedrone Carmen △ ◎
56 Rega Emio M
57 Fontana Caroline Mrs △ ◎
58 Sacchetti Donata Mrs △ ◎
60 Capone Angelo △
62 Cedrone Peter △ ◎
65 Brogi li Maria T Mrs △ ◎
65 Brogioli Anastacia Mrs △ ◎
68 Sachetti Charles L
70 Piamontese Mario △ ◎
71 MacDonald John △ ◎
72 DiBona Angelo △ ◎
73 Benedetti Alfred △
75 Antonelli Constantino
75 Solimini Corady △
76 Mattes Daniel E △
76 Mattes Mary Mrs △ ◎
77 Antonelli Gerald D △ ◎
80 Calderara Guido △
81 Cedrone Biagio △ ◎
82 Caldarara Bruno △

ROGERS STREET (WQ)
From 47 Hall pl to 166 Willard
22 Daly Timothy P △ ◎
25 White Frederick H △ ◎
30 Halligan William J △ ◎
31 French Lester A △ ◎
33 Mateik John H △ ◎
36 Smith Helen Mrs △ ◎
40 Whitson George H △ ◎
42 Bezanson Henry A △ ◎
46 Eames Thomas A
47 Eckl John W △ ◎
48 Filaccio Secondino △
51 Keating Joseph F △ ◎
52 Berry George W △ ◎
57 Burke Helen F △ ◎
61 Radica Ramo
61 Yeaton Louis W
64 LeClair Henry G △
64 Vacant
71 Greenwood av begins
71 O'Neil Alice B ◎
71 O'Neil Alice B, boat broker
77 Morin Theodore
80 Haley John F △ ◎
81 Quam Gerald
81 Bertrand Lawrence
85 Biagini Andrew
85 Andy's Express Co, Inc
86 Perkins begins
92 Testa Charles, Jr △ ◎

ROGER'S LANE (HN)
From 1221 Sea to Manet beach

ROOSEVELT ROAD
From 20 Common to Old Coach rd
No houses

ROSE AVENUE
From 196 Washington
5 Settle J H Co, stock room
7 DiCroce Ernesto
9 Thompson Kenyon R △
15 Vacant
20 Pendleton Lula Mrs
20 Sampson Ella F Mrs
20 Ballard Dorothy Mrs

ROSELIN AVENUE
From 7 Euclid av to 172 Whitwell
Even left
— Euclid av begins
3 Nourse Clarence J △ ◎
3 Olofson O Iver, carp △
3 Olofson O Iver △ ◎
5 Wuerth Francis J △
7 Panebianco Joseph F △
8 Small Jessie E △
11 Ek Luther A Rev △
14 Green Clara A △
15 Bennett Wilfred C △ ◎
18 Monsten Halsten △ ◎
20 Larsen Gustave H ◎
21 Thain Leo E △ ◎
22 Rand Emily Mrs
24 Methot Armand G △ ◎
25 Erickson J Fred △ ◎
29 Rennie Gertrude M Mrs △
31 Warmington Raymond C △
32 Bedford begins
35 Larsen Hans M △
37 Engle Carl △
39 McDermott John W ◎
43 Peterson Anton E △ ◎
45 Small Roland A △
51 Whitwell crosses

ROWLEY STREET
From 29 Deldorf north
Odd left
1 Duncan Peter A
3 Conway John Q
5 Pahud Marcel △ ◎
9 McLaughlin John P △ ◎
13 Doran Daniel H △ ◎
17 Riley John A ◎
17 Conway Everett △

ROYAL STREET (ND and Wol)
From 177 Billings rd to 56 Vassall
Even left
7 Fennessey David △ ◎
11 Johnson Carl A △ ◎
11 Towle Ralph, physician △
12 Dingwell Ainsley W △ ◎
13 Daniels Edward △
14 Vacant
15 Mundy Mary C Mrs △ ◎
19 Boyd George H △ ◎
24 Dunn Rose M △ ◎
24 Cadigan Joseph W △
25 Colleton Ruth Mrs △ ◎

Royal (ND and Wol) (continued)
27 Eaton Seth E △ ⓪
30 Hutt Bruce P
30 Williams Gladys L Mrs △
30 Williams Oliver △
31 Coffey Dennis △ ⓪
33 Dempsey Neil △ ⓪
34 DiTullio Victor △
34 Rothera Charles F △ ⓪
34 Joly Alfred E
35 Albertassi Ernest △
37 Bent Eliza Mrs △
38 Creighton George E △ ⓪
39 Dingwell James M △
40 Smith Minard N △
42 Roberts John C
43 Elcock Ambrose G △ ⓪
46 Comi P Edward △ ⓪
47 Riley John D △ ⓪
48 Eldridge Irene M Mrs △ ⓪
51 Shaw Edgar △ ⓪
52 Taylor Edward △ ⓪
55 Hennelly Thomas △ ⓪
56 Huerth John △ ⓪
57 Barbaro Sam △ ⓪
58 Fuller Mildred E Mrs △ ⓪
62 Lothrop Otiliet △ ⓪
63 Snidman Samuel
64 Bunker Kenneth △
65 DeWitt Frederick E △ ⓪
66 Vodola Daniel P △ ⓪
67 Hemingway David W △
69 Fleming John △ ⓪
69 McCabe Harold
72 Gallagher M Louise △
74 Beede Alva T △

RUGGLES STREET (QP)
From 324 South to 33 Murdock av
Even left
3 Tolman Albert W △ ⓪
7 Smith William R △ ⓪
8 Avery William J △ ⓪
11 Romanowsky John △ ⓪
12 Ricca Paul J △ ⓪
15 Boucher Joseph △ ⓪
16 Poole Joseph V △ ⓪
18 Mason Chester △
21 Gaudreau Essie Mrs △ ⓪
22 Mattie Michael P △ ⓪
25 Hampton Wade △ ⓪
26 Dunn Francis △
29 Sarno James S △
30 Beston Harold C △ ⓪
30A Florence Edward C
33 Philie Eugene L △ ⓪
33A Dolan Donald M
34 Bobzin Frank C △ ⓪
37 George Francis E △ ⓪
38 Carey James C △ ⓪
41 Happel Gladys Mrs △
42 Brogioli Arnold L
45 Potter Irving D △ ⓪
46 Cassie Alexander O
47 Potter Irving D, Jr
48 Johnson Russell F △
— Fifth av crosses
55 McLain William M △ ⓪
56 Power Robert T △
57 Tranfuglia Richard
58 English Lester V
61 Starefos Thomas △ ⓪
62 Runius Sten K △
63 Gustafson Karin K △
66 Curtis Arthur G, Jr △ ⓪
67 Wrightman Joseph △ ⓪
70 Dieterde Helen V Mrs △ ⓪
73 Grant Robert T △ ⓪
73 Commonwealth av begins
74 Joyner Dexter △ ⓪
78 Tripp Edson I △ ⓪
82 Barrett Minnie T Mrs △ ⓪
86 Grover Maude I △ ⓪
87 MacDuff Stuart C
90 Ferris Charles B △ ⓪
91 Kent Earl T △
93 Curtin Edward T △
94 McGettigan James ⓪
96 Hickey John M △
97 DelGizzi Orante ⓪
99 Hobaica Rose C Mrs △
100 Smith George E, Jr △
102 Fitzgerald Robert
106 Templeman David ⓪
108 Mahoney Jean M Mrs △

RUSSELL PARK
From 1174 Hancock to byd Woodward av
Even left
7 Cain Harold A △
11 Weatherby Anna Mrs △
11 Magnusson Edith
18 Garey C Willis △ ⓪
19 Grossman Jacob △ ⓪
23 Stockdale Byron B △ ⓪
24 Walsh Ellen L Mrs △ ⓪
29 MacIntyre Mary Mrs △ ⓪
33 Murphy Mary E Mrs
33 DeCoste Ellen Mrs
33 Corayer Marie R
34 Burke Grace L △ ⓪
35 Beach Pauline Mrs
38 Vacant
39 Barry Mary J △
39 Weeden Esther A △ ⓪
43 Spinney Agnes M Mrs △
44 White Warren A △ ⓪
44 Blythe Henry H A
47 Rothman Maurice S △ ⓪
47 Rothman Maurice S, physician
50 Brayshaw Edmond H △ ⓪
53 Morton August H △ ⓪
53 Morton & Marden Co, conts △
54 Rappeport Arthur, physician
54 Rappeport Arthur △ ⓪
59 Bussler Ralph G △ ⓪
59 Bussler Ralph G, osteopathic physician
60 Guay Napoleon J △ ⓪
65 Ginsburg Edward M △ ⓪
68 Loftus Edward, dentist △
68 Dingwell Artemas M, osteopath △
68 Gales George F △
68 Will James, dentist △

RUSSELL STREET (NQ)
From 42 North to 278 E Squantum
Even left
2 McGrath James J △ ⓪
3 Regan Raymond E
5 Hamilton Catherine
7 Tolman Reuben
13 Newbury av begins
14 Russell Apartment
Vacant (11)
Kaplan Barbara (12)
McGovern Louise (13)
Carabbio Edmund (14)
Quinn Mary E (15)
O'Neil William (16)
Vacant (21)
Mellen Beatrice Mrs (22)
Lewis Theresa (23)
Xillen Marion Mrs (24)
Penn Charles (25)
Schoof Frederick W (26)
Hunter John W (31) △
Young Gladys L (32) △
Ransom Edward E (33)
Lindroth Joan E (34)
Sanborn Thomas E (35)
Boyagian Helen G (36)
Carter Melvin R
19 Yarrington George A △ ⓪
19 Yarrington George A, public accountant
21 McWeeney Marcus W
25 Thorburn Athelston N △ ⓪
28 Cavicchi Henry △ ⓪
28 Cavicchi Wilbur J
28 Brown John M
29 Brigham Norman W △ ⓪
30 Golden William L △ ⓪
35 Manning Frederick A
35 Turner William R
35 Watson Brenton △
35 Kay Edward C
36 Sittinger Rudolph L
37 Foley George J, Jr
37 Keazirian Nicholas M
37 Cugini Aldo
37 Contos John G
38 Goodale Charles F △ ⓪
41 Martin Walter W △ ⓪
42 Stocks Joseph △ ⓪
44 Negus Ferender
46 Kelley Harold K
47 Mascari James △ ⓪
48 Orlowski Anthony △
51 Blake Guy G △ ⓪
52 Fitzgerald William F △ ⓪
53 Allen Roger L △ ⓪
54 Chickering Donald E △
59 Schwartz William △ ⓪
60 Marsh Gertrude I Mrs
63 McNally Francis X △
63 Hanaway Mary Mrs △
64 Bruce Warren E △ ⓪
65 Vacant
65 Hardy Carroll L △
68 Hirtle Charles E △ ⓪
71 Vacant
72 Little Walter E
75 Cashman William J △ ⓪
76 Robinson Pitt L △ ⓪
79 Searle Russell H △ ⓪
80 Ciarfella Louis W
82 Potter John A
84 Casolis Robert A
84 Horton Richard E
— Tirrell crosses
91 Reed Richard T △
92 Vacant
93 Ready John C △ ⓪
94 Peak Herbert N △
95 Fitzgerald Eleanor Mrs △
96 Derian Albert △ ⓪
97 Fitzgerald Richard △ ⓪
98 Hannon Leo A △
99 Levine Abraham
100 Keane J Frank △
101 Levine Hyman
103 Morris Charles G △ ⓪
104 MacKenzie George F △ ⓪
105 Neily Vaughn △
106 Fagan John P
108 Peterson Harry E △ ⓪
109 Mortimer Abraham P △ ⓪
110 Leiter Benjamin △
111 Croumey Fred P △
112 Nihill Albert
114 Ochs Mary H Mrs
115 Maher Arthur F △ ⓪
116 McElaney Robert S △
117 Maher Alfred A
118 Vacant
119 Allen Marie
120 Lyons Frank △ ⓪
120 Marsden Edward B
121 Yeaton Louis
123 Rauch Levi D △ ⓪
124 Colby Richard W
125 Deuchar Harry
126 Scanlan Francis J △
127 Sullivan William J △
129 Bowen Gordon C
130 Saraf Henry △ ⓪

RUSTIC PLACE (WQ)
From 1218 Furnace Brook pkwy
10 Kennedy John F △ ⓪
12 Wallace Mary C △ ⓪
22 Martin Mary G △ ⓪
24 Cummings Edwin F △ ⓪

RUTHVEN STREET (Mont)
From 75 Ardell to 76 Evans
Even left
11 O'Donnell John M
12 McNeice James F △ ⓪
14 Leary Helen C △ ⓪
15 Melanson Clement L △ ⓪
18 Reagan William J △ ⓪
23 Harrison James R △ ⓪
26 Takrzewski John △ ⓪
27 Nogler Albert △ ⓪
30 Kiley Timothy F △ ⓪
33 Vershire ends
34 Smith Frank A △ ⓪
36 Murray Paul F ⓪
40 Derringer Joseph A △
42 O'Leary Walter J △

RYDEN STREET
From 115 Whitwell to 5 Curtis
Even left
9 Carr Gordon D △ ⓪
10 Ryden Arthur M △ ⓪
11 Byrne James C △

Ryden (continued)
12 Sternberg Leon △ ◎
13 Nisula Ellen Mrs
15 Olsen Ralph N △
17 Almquist Arnold W △ ◎
18 Leonard Edward J △ ◎
21 Gillis Ralph △ ◎
28 Olson Olga M △
29 Peterson Oscar H F
30 Olson Alfred L △ ◎
31 Johnson Christina Mrs △ ◎
32 Curtiss crosses

SACHEM PARK (Wol)
From 75 Sachem east
Even left
1 Woodman Richard △ ◎
2 Webby M Edward △ ◎
3 Fee Norman T ◎
4 Vacant
5 Leahy Gerald F △ ◎
6 Fay Joseph F △ ◎

SACHEM STREET (Wol)
From 18 Wendell av to 775 William T Morrissey blvd
Even left
11 Farquhar Robert △ ◎
14 Crowley Jeremiah G △ ◎
17 Killory John H △ ◎
18 Taddeo Nicholas J △
18 Patten Ethel E △ ◎
20 Jackson Kathryn
21 Tweedy Robert F △ ◎
26 Smith Leon B △ ◎
32 Colquhoun Dugald M △ ◎
32 Ducey Edward M
35 Harding ends
36 Kaufman Edwin M △ ◎
38 McCarthy Henry D △ ◎
39 Abbott Howard B △ ◎
42 Gobbi Spartico J △ ◎
47 Hall Everett △ ◎
48 Wilbur Leonard △ ◎
52 Franklin av crosses
61 Vacant
62 Rogers Frank V
62 Fabrizio Albert D △ ◎
63 Burke Thomas F △
65 Daly Charles I △
66 Gunderson Arthur △ ◎
70 Doring Ernest C △ ◎
72 Laing James B △
75 Sa hem pk begins
78 Osgood Albert M △ ◎
82 Beck Rena M Mrs △ ◎
85 Whitney Clinton R ◎
86 Sommers Clifton E △ ◎
89 Strasburg Charles I △ ◎
89 Sklover Samuel △
90 White Frederick △ ◎
92 Roberts Fred H △
93 Willis Alfred W △ ◎
93 Landers rd begins
110 Watkins begins
102 Vacant
102 Vacant
105 Brady John J △ ◎
106 Scotten Richard △ ◎
111 Welch Richard K △
115 Summer residence
116 Hayden Frederick L △ ◎
117 Wilcox John J △
119 Shields John J △

SAFFORD STREET (Wol)
From 130 W Squantum to 173 Beale
Even left
2 Melanson Ralph E & Bros Inc, gas sta △
11 Snow Robert M
11 Conner Leon △ ◎
13 Twohey Catherine D
20 Wilson Marian E ◎
32 Mirick Laurence L △
23 Benedetti John △ ◎
24 Farrell Mathew △ ◎
25 Spink Raymond E △
25 Kelliher Harold S △
25 Bouchie Jeffrey H △
25 Yutz Robert △
26 Bevis John P (3) △
26 Furness Everett A (4)
26 Regan Cornelius (2)
26 Carney Michael J (1)
31 Mooney Donald H △
31 Vacant
31 St Onge Richard F △
31 Paul Hugh A, Jr △
32 O'Donnel William H, gas sta △
32 Peerless Weighing Vending Machine Corp ◎
— Holbrook rd crosses
41 Farrell Frederick L, variety store △
43 Lee's Beauty Shop △
44 Libby Guy E △
45-47 MacDougall Alice E, meats △
46 Cleaves Millard L ◎
49 Community Barber Shop
50 McIver Paul H △ ◎
52 Sharon Edward N
54 Johnstone James △ ◎
59 Doherty Ralph D △
59 D'Angelo C Paul △
61 Wilder Hazel △ ◎
61 Simmons Walter △
62 Paul Agnes B Mrs △ ◎
65 Canty Catherine F Mrs △
65 Starr Ruth Mrs
66 Sobol Milton I △
66 Connor Jeremiah P (3) △
66 Sandler Paul S
66 Vacant
66A Wanger Pauline Mrs △
66A Miller Edgar A △
66A Scanlon John J (5) △
66A Bogosian K Paul (7) △
66A Wenger J Pauline △
67 Mein James B △
67 Jordan John F △
70 Bradford Allen G (1) △
70 Marques Richard D (2) △
70 Huckins Alfred W (3) △
70 Jeffrey Roy L (4) △
70A Faragher George H (5) △
70A Bruce Kenneth R (6) △
70A White Dorothy K Mrs (7)
70A Williams John T (8) ◎
71 D'Angelo Raymond J △
71 D'Angelo Raymond △
71 Larkin Gordon B △
73 Peterson Thomas C △
73 Vacant
74 Smith Matthew F △
76 McAlguff Herbert C △
78 Purdy Albert I △ ◎
82 Vacant
82 Powell Carlyle V △ ◎
83 Vacant
83 Lynch Charles B △ ◎
85 Tocchio A Frank
85 Pierce Robert G
85 Hamilton av begins
86 Quinn Catherine V △
86 Murray William △ ◎
90 Flanigan Thomas △
90 Kelsch George H
90 Nicol David S △
93 Shannon Edward F △ ◎
94 Reddy Bernard △ ◎
97 Harvey Thomas △
97 Hay James △
97 Irvine John S ◎
98 Cox George W △ ◎
102 Ryther George H △ ◎
106 Mahoney Daniel J
— Wilson av crosses
111 Snow Robert M △ ◎
113 Laird Arthur △
114 Kennedy Herbert C
115 Cash Addie L △ ◎
116 Sears Percy J △
117 Bergman Josephine B Mrs
118 Shaw Franklin B △
119 Lane Arthur F △
120 Papacostas Charles △
121 Thornley Fred A ◎
122 Goodwin William J △ ◎
123 Schneider John J △ ◎
124 Murphy Alice Mrs △
125 Leonard Maurice H △
127 Martucelli James L △
129 Crowley Charles A, Jr △
130 Aldrich Thomas B △
131 Burden Harold F △
133 Spinale Dominic △
134 Matthews Walter J △ ◎
135 Lemineu Touio R △ ◎
136 Curran William J △ ◎
137 Smith Francis O △
139 Bye Arthur P △ ◎
140 Lipshultz Alton E △ ◎
141 Hennessey Joseph J △ ◎
143 Aroian Charles △ ◎
144 Larkin William M △ ◎
145 Safford Market △
149 Wallace Thomas E △ ◎
— Hobart crosses
155 Chapman Albert B △ ◎
157 Meisler William △
158 O'Donnell James A
159 Vacant
160 Larson Roy D △
161 Vacant
162 Holmes Anna E Mrs △
163 Carroll Dominic △ ◎
164 Young Walter W
165 Nickerson Raymond
166 Chase Joseph J △ ◎
167 Gray William △
169 Knowles John △ ◎
170 Lindsay Thomas △ ◎
170A Vacant
171 Schultz Louis C
172 Scott Oscar A
173 Vacant
174 Junkins Edward H △ ◎
175 Emery Lendal B △ ◎
176 Fiander N Walter △
178 Cullen William P
179 Warkus Augustus A △ ◎
180 Martin Blanche L △ ◎
181 Butman Edwin J △
183 Connors Elizabeth Mrs △ ◎
186 Kyle William J △ ◎
188 Burt Joseph E △ ◎
— N Central av crosses
201 Kelley Frank A △ ◎
202 Packard George D △ ◎
202 Wilson Arlene △
207 Keith Harold △ ◎
208 Weston Henry L △ ◎
214 Woodworth John T △ ◎
215 Will Nursing Home △
215 Will Ethel M △ ◎
215 Oli e Gilbert C
218 Hopkins Ralph
220 Kilday Kieran J △ ◎
222 Hatfield George T △ ◎
223 Foster Helen L △ ◎
226 Crosby William H △ ◎
230 Kronholm Axel △ ◎
230 White Irene P Mrs △
231 Stanton Charles H, cabinet maker
231 Stanton Charles H △ ◎
239 Blair Jennie A Mrs
239 Damon Shirley L △
239 Vacant
239 Chatterton Eunice B △
239 Lee Percy
239 Maher Albert
239 Tose Lawrence △
242 Lapham Adeline J Mrs △ ◎
— Elmwood av crosses
248 Vacant
249 Vacant
250 Robinson Edward C △ ◎
251 McNamara Thomas J △
251 Deary Catherine Mrs △ ◎
252 Van Dyke Eleanor L △ ◎
254 Alden John △
255 Phinney Ralph △
255 Lorenson Albert
256 Badger George F △
260 Vye Murvyn W △ ◎
261 Carpenter Earl R ◎
262 Weatherbee Everett E △ ◎
267 Gardiner Theodore C △ ◎
270 Baker Bertha L △ ◎
— Brook crosses
294 Comeau Charles J △ ◎
295 Hamilton Mabel H △ ◎
296 Ranney Ralph C △
297 Howard William E △ ◎
298 Simpson Bertha E Mrs △ ◎
299 Benson Richard C
300 Kremp John △
305 Shaw Walter L △ ◎
306 Jackson Clarence W △ ◎
309 Wylie Hattie E Mrs, nurse

Safford (Wol) (continued)
Wylie Hattie E Mrs △ ◎
309 Bettencourt Roger A
310 Phipps M Avis △ ◎
311 Paul Nellie Mrs
314 Harmon Henry S △ ◎
316 Harvey John K
318 Nelligan Paul S

SAGAMORE AVENUE (Mont)
From 19 Harriet av to 19 Pope
Even left
7 Wright Guy A △ ◎
19 Hodges George F △ ◎
22 Gleason Melvin J △ ◎
22 Gleason Melvin J, floor layer
28 Forsythe Robert J, grinding △
28 Forsythe Robert J △ ◎
29 Pingree Lockhart P △ ◎
31 Ardini John △ ◎
House under construction
35 Henriksen Anna E Mrs △ ◎
35 Henriksen Howard W
40 Dahlroos David A △ ◎
43 Marsano Alton L △ ◎
44 Erano Lawrence H △ ◎
48 Balbach Joseph △ ◎
— Sterling crosses
60 Murray John H △ ◎
66 Geiger Mary R △ ◎
69 Keith Alfred B △ ◎
69 Keith Alfred B, cont △
79 Carlson John △ ◎
81 Mungovan John F △ ◎
83 O'Donnell Bernard J △ ◎
84 Sorquist Karl E △ ◎
90 Hunter Frederick W △ ◎
92 Rich Ernest C △ ◎

SAGAMORE STREET (NQ)
From 176 Hancock at RR bridge to 75 Newbury av
Even left
1 Young begins
57 Merline Charles S
59 Sipola Everett S △
61 Cassick Wilbur
61 Wheaton Edith D Mrs
61 Reilly Archie
61 Luman Abraham
61 Hirtle Charles S △
63 Snow Rita D Mrs
65 Morris Edward
66 NYNH&HRR Atlantic Station (closed)
66 North Quincy Taxi △
67 Vacant
68-70 N Quincy Post Office △
72 Vacant
72 Lavery Edward
74 Cowley Everett L △
74 Hayes Daniel W
74 LeClair Charles E △
74 Happel Frederick G △
75 Welcome G Young Playground
76 Hillman Errold E
76 Murray Julia C Mrs
76-78 Sagamore Grille △
80-82-84 Liberty Laundry △ ◎
86 Gallagher News Agencies Inc △
88 Vacant
90 Atlantic Variety Store
90 Prospect ends
92 Stenzel's Market △ ◎
94 Whelan J P Co
96 Smith H L Co, chimneys
98 Cobb John A
100 W E S Garett, radio repair
102 N Quincy Shoe Repair
111 Coe begins
112 Lura John, Jr (1)
112 Nordstrom Adolph (2) △ ◎
112 Tansey Marian E Mrs (3) △
114 O'Brien William
114 Johnson Ronald
114 Lyons Michael J ◎
115 Roberts Engraving Co
116 Thomas Annie L Mrs △
116 Thomas Elliott M △
116 Guest Harry G △
118 Johnson Simon E
118 D'Arrigo Ernest J △
118 Devine Joseph E △
119 Doucette Raymond L
119 Erickson Robert E
119 Gouner Call
125 D'Arcangelo Dominic A △ ◎
128 Connors Patrick J △ ◎
131 Steven Ralph P
131 Gagnon Ida E Mrs ◎
131 Ida's Home Bakery △
132 Crozier Patrick J △ ◎
137 Public Library (Atlantic branch)
139 Bennett's Hardware △
141 Shaw William S

ST GERMAIN STREET (G'town)
From northeast of Bicknell to Town River Bay
2 Bacon Alcide △ ◎
2 Donovan Marion Mrs △
2 Newbury Dale Mrs
12 Bicknell crosses
10 Howley John L △ ◎
12 Hennessey James A (sum res)
14 Labadie Emma J Mrs △ ◎
15 Petrelli Louis △ ◎
16 Livingston Ernest A ◎
28 Bay View av begins
30 Skinner James P △ ◎
— Edward la begins
34 Wright William F △ ◎
49 Murphy Adrienne B Mrs △

ST MORITZ AVENUE (WQ)
From Willard nr Braintree line easterly

SALEM STREET (WQ)
From 1481 Furnace Brook pkwy to northwest of Springfield
10 Williams Hugh F △ ◎
39 Springfield begins

SAMOSET AVENUE (M'mt)
From 209 Merrymount rd to 190 Sea
Even left
3 Lund Andrew J △ ◎
9 Johnson Frank D △ ◎
14 Morris David H △ ◎
15 Dahill Thomas V △ ◎
18 Dodd Kenneth E △ ◎
19 Goeller Frederick W △ ◎
22 Brecht Herbert A △ ◎
25 Countway Russell A △ ◎
26 Owens William J △ ◎
27 Cate Louise I Mrs △ ◎
30 Niemi Minnie E Mrs △ ◎
32 Clark George S △ ◎
33 McGuire Waldemar S △ ◎
35 Harron Elizabeth A Mrs △ ◎
39 Richman Samuel △ ◎
40 Learner Nathan △ ◎
42 Proctor Nathan △ ◎
42 Proctor Nathan, home equipment
45 Clemens Arthur D △ ◎
46 McDonough John T △ ◎
47 Terry Stanley W △ ◎
51 Luke Maude M Mrs △ ◎
54 Sullivan Jessie M Mrs △ ◎
57 O'Brien George F △ ◎
59 Duncan Lawrence D, Jr △ ◎
60 Neely Robert N △ ◎
— Longwood rd crosses
68 Reardon Charles A △ ◎
69 Lynch John B △ ◎
73 Allman George J △ ◎
74 Abrams Samuel M △ ◎
77 Cooper Benjamin △ ◎
78 Allen John H △ ◎
79 Ridgeway dr begins
82 Kingdon Arthur △ ◎
86 Sawtelle Robert A
96 Waban rd ends
96 Maypole rd ends
— Maypole corner
101 Zack Maurice △ ◎
105 Coffman Frank D △ ◎
— William T Morrissey blvd crosses
133 Gluk Irving △ ◎
134 Hurwitz Saul △ ◎
136 Neponset rd ends
137 Homsy Antoon T △ ◎
141 Kaplan Carlton △ ◎
142 Goldstein William B △ ◎
147 Chasen William H △ ◎
250 Lavelle Henry G, landscape gardener △ ◎
151 Gold Isadore △ ◎
155 Golden Solomon △
156 Victoria rd ends
161 Freeman Harry △ ◎
164 McArthur John △ ◎
165 Shaughnessy Kathryn F Mrs △ ◎
170 Welch Robert C △ ◎
173 Highfield rd ends
174 Corbo Frank A △ ◎
176 Virginia rd ends
180 Grossman Sidney △ ◎
185 Reardon John A △ ◎
188 Heap Frank J △ ◎
191 Chiminiello Ralph △ ◎
196 Quint Williamd D △ ◎
— Pontiac rd crosses
213 First Nat Stores, grocers
215 Samoset Pharmacy Inc △
217 DiMascio Nicola, barber
217 Golden Rule Cleaners

SAMPO ROAD (SQ)
From 33 Albertina northwest
Odd and even mixed
1 Gentile Edward F △ ◎
2 Nat Granite & Polishing Co △
3 Murphy Rita L Mrs
3 Monti Frank, cont (general) △
4 Costa Pauline Mrs △
4 Kantola Toivo A △
9 Memorial Granite Co △
10 Fagerlund Eino W △
11 Scribi Bruno △
15 Gentile Edward F △ ◎

SARGENT STREET (G'town)
From Howe to byd Hodgkins
Even left
— Howe begins
— Shed crosses
31 Titus Edward K △ ◎
House under construction
48 Duncan Vincent S △ ◎
49 Miller Donald E △ ◎

SAVILLE AVENUE
From 1224 Hancock to 44 Faxon
Even left
15 Shields Harold B, physician
15 Stowe Ellen J Mrs
15 Rockwell Wallace L
15 Vacant
18 Davidson George D
20 Thayer Henry
24 Jackson Daniel A △ ◎
30 Estes Mildred M ◎
31 Stonis Peter P
32 Clark E Louise △
33 Shea Frank W △ ◎
34 Kerins Maurice △
36 Carroll James J
37 Hodges Donald P
37 Vacant
37 MacEwan Edwin H △ ◎
38 Campbell Frederick J
40 Vacant
42 Christie Wilhelmina Mrs △
43 Haley Thomas J △ ◎
44 Vacant
47 Dobbyn Robert E
50 Donaher W Henry △ ◎
54 School Dept Annex
Q H S rear entrance

SAVILLE ROW
From 1229 Hancock to 11 Saville
51 Quincy City of Engineers Dept △
55 Waldo A Fraser, real estate and ins △
57-59 City Hall Annex
56 Munro Bldg
58 Ships Haven, restaurant, rear entrance
59 Parsons & Richardson Ins Agency

'The Public Needs to be Reminded as wel' as Informed'

Use these spaces scattered throughout the Directory to REMIND Buyers

Saville row (continued)
60 Wiklund Folke W, radiologist △
61 Saville Bldg
61 City Hall Annex
61 Quincy City of Public Works △
Purchasing Dept
Planning Board
Board of Retirement (2) △
Quincy City of Sewer Dep (1) △
Quincy City of Insp of Wires (9) △
Quincy Bldg Insp (9)
Highway Dept (6-7-8) △
Quincy City of Water Dept (3-4-5) △
61 Quincy City of Sealer Weights and Measures

SAVILLE STREET
From 1259 Hancock to 166 Presidents la
Even left
3-11 Munroe Building
7 The Wool Shop △
9 Scott Williams Inc, oil burners △
11 The Shelby Mutual Casualty Co △
11 Saville row begins
10 Tolchinsky Davis, tailor △
12 Kee Hing laundry
12 Kee Hing
14 Yellow Cab Company △
14 Mattie L H Trucking & Moving Co △
15-17 Saville Building
16 Depot ends
17 Saville Building
17 City Hall Annex (see Saville row)
19 Keating Building
19 Olindy's Recreation Alleys △
19 Robie R S Inc, auto renting
19A Yellow Cab Company, office
19A Mattie L H Repair Service
19A Mattie L H Trucking & Moving Co, main office
— NYNH&HRR crosses
25 Hammill John C △
25 Cox Raymond S △
25 Smith John F
29 McEwan Hannah C (1) △
29 MacPherson Morrison (2) △
29 Brady Joseph K (3)
29 Olson Albert N (4) △
29 Comeau Leo (5)
29 Bedulaski Mary E (6)
29 Nichols Pearl B Mrs (7)
29 Christie Dorothy (8)
31 Stonis Mary E
33 White Arvida Mrs △

SAW CUT NOTCH ROAD (Blue Hill Res)
From Furnace Brook pkwy to Milton line

SCAMMELL STREET
From 116 Quincy av to 119 South
Even left
12 Knight Bros Corp
12 Charles W Knight Corp △
29 Charles W Knight Corp △
38 Beale Jesse M △
44 Dysart ends
47 Martenson begins
51 Jolicoeur Raoul J △ ⓪
53 Mulligan Walter F, Jr △
54 Scammel Ethel C Mrs △ ⓪
55 Scolamiero Anthony P △ ⓪
65 Mills Mary F Mrs △ ⓪
69 Fay George C △
71 Melong Henry J △ ⓪
77 Grenier Elmer J △

SCHLAGER AVENUE (WQ)
From 236 West southerly
3 McLaughlin James F △
3 McLaughlin Arthur △

SCHOOL STREET
From 1661 Hancock to 216 Granite
Even left
1 Vincent's Barber Shop
2 Quincy av begins
2 Firestone Stores Inc △
3 Georgie's Tavern Inc
5 Vacant
9 Apthorp The, apts
Johnson Otto S (1)
Vanner Charles H (2)
9 Braveman Sarah Mrs (7) △
11 Vacant
11A-13 Quincy Medical Supply Co Inc △
12 Johnson Carl
Daley Mary H Mrs △
Schmidt Lena Mrs △
13A Adams Theatre △
15 Progresso Cash, grocers △
15A Apthorp Apartments
15A Ryan Joseph (4)
15A Lipsky Abraham (5)
15A Yerxa Vaughn A (6) △
15A Kline Raymond R △
17 Art Studios, photos △
17A Vacant
17B Electric Appliance Center △
17B Hutchinson Oil Co △
18 Summer begins
19 Granite Floor Co
21 Vacant
22 Kaufman Hyman △
23 Quincy Trading Co, clothing △
25 Lawrence Savage Bldg
25 New England School of Massage & Physical Therapy △
25 Donovan John L △
25 McShane James J Associates (1) △
26 Vacant
27 Lawrence's Pharmacy △
28 Quincy Medical Supply Co
30 DeCelle's Moving
32-34 Atlas Paint & Supply Co Inc △
33 Hancock ct ends
36 Gold'n Brown Doughnut Co △
36 Gay begins
43 Braverman Harry, phys △
43 Braverman Harry
44 St John's R C Church ⓪
49 Cochrane John △
49 Lyons Peter M
49 Dunham George W
49A Vacant
57 Dignan Bros
58 Old Episcopal Cemetery
60 Phipps begins
68 Frank's Texaco Service △
75 Parking Way ends
— John Revenney sq crosses
76 Franklin begins
76 Burns Memorial
— NYNH&H crosses
92 Winer's Hardware Store, warehouse △
105 McCullock William △
105 Ruggiano Luigi △
107 Ruggiano Joseph △ ⓪
110 Nightingale Irving
110 Fraser Nettie M Mrs
110 Broberg Russell T
110 Anderson George
110 Cohen Joseph
110 Cohen Joseph, florist
111 Lund Margaret F Mrs △ ⓪
111 Hunt James J
117 Quincy Comr Public Welfare △
118 Marsh begins
122 Reardon D Francis △ ⓪
123 Gagnon Ephraim A △ ⓪
125 Manning Patrick J △
126 Tortorelli Joseph △
127 MacDonald William J △
128 Baratelli Norma D ⓪
129 Arnold Elvin △
131 Canning John J
134 Levine Israel △ ⓪
136 Silver Milton △
138 Trethewey Clara Mrs △ ⓪
138 Stevens begins
139 Christadelphian Chapel
141 Ahavath Achim Cong △
142 Pleasant begins
— Fort sq crosses
150 Jack's Service Station △
— Fort crosses
165 Bruce Anthony P
167 Cumbo Rosario △ ⓪
169 Mullen Sadie B Mrs △
171 Schwinn John F △ ⓪
173 McGonnigal John H △ ⓪
175 Cunningham Robert △
177 Gilmartin James E △ ⓪
179 Cooney William F △ ⓪
181 Larkin Vincent R △
184 Peral Manuel R
184 Kilpatrick Eleanor M Mrs
184 Lewis Helen A △
185 Quincy Steel Welding Co △
192 Fletcher J Irving Rev △ ⓪
194 McLeod Harvey
198 Johnson Gunnar N
198 Johnson Emma Mrs △ ⓪
200 Presanzano Dominic R
202 MacKinnon Sarah C Mrs
202 Vacant
202 MacPherson Florence M Mrs △

SCOTCH POND PLACE
From 58 Deldorf to west of Packard's la
40 Parker ends
56 Corbett Henry F △ ⓪
58 Killelea Peter J, Jr
64 Rebholtz Louise W Mrs △ ⓪
67 Grazioso Domenic △ ⓪
71 Queenan Edward P △ ⓪
73 Gregory Andrew A
75 Hoitt Robert J △ ⓪
76 Chadbourne Robert H
77 Smith William H △
78 Mossberg William R △
81 Smith Howard J △ ⓪
98 Brusin William J
100 Myers Herbert A ⓪

SEA AVENUE (HN)
From 1298 Sea to 129 Island av and 1 Nut Island rd
Even left
2 Island av begins
2 Driscoll Keith G ⓪
7 Baker Albert B △
7 Foster Albert D △
8 Bastable Arthur H △ ⓪
11 Bradford Sidney P △ ⓪
11 Zaukauskas Peter J △
11 James Harry W
11 Darrow Harold
12 Smollett James W △ ⓪
14 Catarius Edna R Mrs △ ⓪
16 Mears av begins
17 Carlson Carl
21 Allan Jean G Mrs △ ⓪
21 Morton Hollis A
23 Summer residence
29 Carroll Frank J
30 Morreale Carmelo
32 Densmore Donald
33 MacMurchie Effie
36 Hobart Edmond T △
37 Collins Fred J △
40 Love John W △ ⓪
41 O'Brien Frank J △ ⓪

Sheridan's
Quincy's Fashion Center
1495 HANCOCK STREET
Phone MAyflower 9-1400
ALSO FINE QUALITY FURNITURE AND RUGS

Sea av (HN) (continued)
44 Vacant
45 Lydon Hubert J △
47 Murdock Thomas L
47 Campbell Bert
48 Putnam Isabel Mrs △
50 Steen James J
51 Jepson Henry
52 O'Hare Harold J △ ⓪
55 Greenlawn Gilbert H △ ⓪
56 Root Edmund A △ ⓪
63 David Bernard △
63 Sparks John C
64 Taylor Jane W Mrs △
67 Bascom George R △ ⓪
68 Haskell Arnold O △ ⓪
74 Vacant
77 Marella Joseph △ ⓪
81 Hanrahan William C △ ⓪
85 Callahan William J △ ⓪
86 Vacant
86 Keith Richard W
86A Vacant
92 Summer residence
93 Giles Clifford L △ ⓪
99 Kateon John R △ ⓪
104 Dewey George W △ ⓪
105 Summer residence
108 Nash Sarah H
112 Keating Ripley △ ⓪
MacKinnon Walter J
113 Summer residence
118 Young Richard
121 Summer residence
122 Summer residence
123 Summer residence
125 Summer residence
126 Mears av ends
127-135 Summer residence
136 Sault Raymond S △ ⓪
137 Waite Harry W
147 Met Dist Comm
Nut Island Sewage Treatment Plant

SEA GULL ROAD (AS)
From 18 Heron rd to 17 Mallard rd
Even left
7 Sabean Wallace △ ⓪
10 Frazer Kenneth J
14 Summer residence
15 Dunham Nancy L △ ⓪
16 Summer residence
17 Dunham Robert C △ ⓪
36 Mallard rd crosses

SEA STREET (M'mt)
(Adams Shore and Houghs Neck)
From Southern Artery jct Coddington to Manet Beach at Quincy Yacht Club
Even left
1 Quincy City Infirmary △
1 Crowe John F △
20 Mt Wollaston Cemetery △
21 Quincy City of Public Works Dept △
21 Municipal Garage △
105 China Star Restaurant
117 McLaughlin Kimball C
122 Overlook rd begins
125 Fox & Hounds Grill △
126 Our Lady of Counsel Rectory
140 William T Morrissey blvd ends
156 Venti Anthonio △ ⓪
164 Patten Richard
164 Fair J Robert △
168 DeLury Raymond △
169 Samoset Service Station △
172 Neves Humberto C △ ⓪
175 Johnson Ernest A △ ⓪
179 Silbovitz Samuel △ ⓪
180 Aikens Walter △
182 Vacant
184 Flagherty John △ ⓪
187 Schofield Charles E △ ⓪
190 Samoset av ends
191 Davis Albert, phys △
191 Davis Albert △
195 Santagata John △ ⓪
199 Mancini Emilio G △ ⓪
200 Lunds Texaco Service △
200 Narragansett rd ends
211 Al's Diner & Dance
218 Quincy Launder-ette △
218 Morgan Plumbing & Heating Co
218 Merrymount Supply Co Inc △
222 Sterny's Variety △
226 Gallo Pasquale, barber
226 Gallo Pasquale △ ⓪
230 Palmisano Anthony, Jr △ ⓪
234 Whin Woodrow W △ ⓪
234 Whin Woodrow W, dentist
238 Huntington Richard D △ ⓪
238 Chickatabot rd ends
235 Our Lady of Good Counsel R C Church
247 Hermes Albert F △ ⓪
253 Butcher Carl P △ ⓪
256 Lints Frank △ ⓪
257 Tosches Romeo △ ⓪
260 McGuinness Jean △ ⓪
264 Hobomack rd ends
268 Doig Harold J △ ⓪
272 Gould John △ ⓪
276 Kendall George △
282 Algonquin rd ends
287 Fleming Charles J ⓪
281 Lavers Robert △ ⓪
292 Leary George M △ ⓪
296 Duffen William △ ⓪
297 Rogers Albert F
300 Babigian Diran △ ⓪
301 Merrymount ter begins
305 Coyne James E △ ⓪
309 Lane Albert S
310 Wampatuck rd ends
311 Broadbent Harry △ ⓪
315 Johnson William E △ ⓪
318 Hayden Herbert W △ ⓪
319 Cole Herbert △ ⓪
322 Mullaney J A
325 Homer rd begins
326 Kelleher John △ ⓪
330 Sullivan Louis E △ ⓪
344 Perry Joseph A △ ⓪
338 Davis Annie S Mrs, real est △
340 Norton rd ends
341 Moffat rd begins
346 Riley's Service Station △ ⓪
353 Livingston rd begins
364 Morris George A △ ⓪
364 Seaside Beauty Salon △
368 Clark Edward T △
372 Westcott Sally Mrs △
374 Gordon John W, Jr △
380 Mirkin Parlor Furniture △
380 Terne rd begins
390 Curlew rd begins
396 Silva Charles H
396 Frances Rene J △ ⓪
396 Anderson John
400 Joe's Hofbrau, restaurant △ ⓪
408 Vacant
410 Pappenos John C ⓪
410 Vacant
414 Mosesso Albert D △ ⓪
415 Colvin Ella F Mrs △ ⓪
418 Colligan Bertha E Mrs △ ⓪
421 Dwyer William ⓪
421 Dwyer Oil Co
423 Dwyer Anthony C △ ⓪
425 Sundstrom Frank G F △ ⓪
432 Ferguson Alton E △ ⓪
436 Vacant
442 Canale James
444 Joe's Auto Service
452 McLean Charles A △ ⓪
456 Egan William K △ ⓪
458 Morrison Roderick D △ ⓪
458 Newell J Elmer
460 McGinty Philip Rev
468 Forde's Auto Repair Service
470 Babbitt George E & Son, gas, oil △
481 Cyr Joseph E △ ⓪
486 Prunier Richard F △ ⓪
487 Braintree av begins
490 LaBrecque Philip △ ⓪
494 Albatross rd ends
502 McGilly's Variety Store △
503 Sutton Della M Mrs ⓪
503 Riverside av begins
504 LaPlume John J △
504A Wiltshire Kenneth D △ ⓪
504A Black Calvin W
506-508 United National Market △
514-516 Roy Nelson Cleaners △
513 McNeil Walter S △ ⓪
516 Adams Shore Pharmacy
516 Gannett rd ends
517 Snug Harbor Service Station
520 Jack's Lunch
521 Delano av begins
521 Palmer begins
522 Vacant
526 Perry's Variety △
528 First Nat Stores Inc, grocers
530 Immonen Robert △ ⓪
530 Bob's Barber Shop
530 Shea John J △
532 Pequot rd begins
534 Dibble Robert W △
535 Dunham R C, real estate △
536 Cook Cecil W △
537 Hunter's Sea Food △
541 DeCelle Lawrence W △ ⓪
542 Scanlon Mary Mrs △ ⓪
546 Casta Frank J △ ⓪
546 Oneida begins
547 Foley Frederick G △ ⓪
551 Stewart Walter N △ ⓪
554 Wheeler Gertrude △
558 Vacant
560 Noanet begins
566 Dawlbey Helen M Mrs △ ⓪
568 McCauley Hugh
568 Daniels Mary Mrs
576 Ferraguto Joseph H ⓪
597 Paradise Joseph A △ ⓪
599 Montgomery John W △ ⓪
605 Summer residence
609 Sward Ernest G ⓪
613 Holly Clara Mrs
615 Connolly John P △ ⓪
621 Skoog Gunnar V △ ⓪
623 Mead begins
625 Arnold David M △ ⓪
629 O'Mara Florence △ ⓪
631 Reviere Alice C G Mrs △ ⓪
633 Patterson John B △ ⓪
636 Colton's Tommy Luncheonette △ ⓪
636 Shelton rd ends
637 Lee begins
645 South Shore Shell Fish Co △
645 Hanrahan Arthur P
648 Johnson Stanley G △ ⓪
650 Summer residence
651 Gillmor Florence M
652 Lagami Joseph
655 Murray Vincent A △ ⓪
655 Kilby ends
Days Louis J ⓪
656 Shoreside rd ends
660 McGuire Edward J △ ⓪
664 Maloof Rose A
667 Martin Anthony
668 McMann John F △ ⓪
669 Summer residence
671 Jewett begins
672 Summer residence
675 Summer residence

When You WANT to Sell F. F. I.
Use the PROPERTY OWNER List (Pink Section) for further information Use the City Directory

Sea (M'mt) (continued)
676 Summer residence
679 Oliva Frank A
680 Carasco William H, sum res
684 Summer residence
685 Ingraham begins
689 Summer residence
690 Summer residence
693 Maloof Arthur A
694 Fontaine Ruth T Mrs △ ⓪
699 Hibbard begins
700 Summer residence
706 Summer residence
710 Summer residence
713-715 Summer residence
714 Andrew Frederick F, sum res
716 Peabody Melvin P
721 McLaughlin Daniel J
729 Summer residence
726 Read George F
730 Lamb Ray C △ ⓪
734 Neylon John ⓪
735 Vacant
738 Kelley Fred, sum res
744 Summer residence
748 Thornton Florence Mrs
749 McDade William A △ ⓪
752 Puapolo Dominic △
755 Anastasia Samuel P
759 Cooney John J
761 Holbrook Ida M Mrs
763 Draper begins
771 Floren Walter ⓪
771 Bengis Henry L
773 Summer residence
779 Coull David E
781 Peterson rd begins
787 Hobbs Archie R
789 Peterson Elmer J ⓪
791 Bishop George R △ ⓪
797 Dobson Forrest G △ ⓪
801 McPeck William A △ ⓪
807 Harris Robert E △ ⓪
809 Jackson Frederick A ⓪
810 Babcock begins
812 Santos Anthony C △ ⓪
815 Flores Frederick A △ ⓪
822 McGuire John B △
822 Peterson rd ends
833 Reynolds Curtis A △ ⓪
835 Manet Lodge
836 Lord George A △
836 Vacant
836 Barry Douglas
840 Barrett Elmer △
840 Vacant
841 Brooks William A, Jr △ ⓪
842 Murphy William F △ ⓪
845 Habbey Milton J ⓪
846 Manet av begins
850 Russell Sally S
850 Vacant
853 Conti Bruno △ ⓪
854 MacDonald John M △ ⓪
855 Tobin Helen M
856 Girard Alfred H △ ⓪
860 Brundell Charles E △ ⓪
863 Marsters Mary A Mrs △ ⓪
868 Hutchinson Adam C ⓪
871 Brancha Hugo
872 DiPiero Vincent A △ ⓪
875 Miller Henry ⓪
876 DeSisto Frank
885 Vacant
888 Wellman Henry T
889 Comeau Walter L ⓪
891 Cappellini Lulu Mrs △ ⓪
892 Woodman Olive M Mrs
895 Comeau's Filling Sta △ ⓪
896 DiBona Mario △
905 Comeau George E
906 Vacant
— Newton ends
912 Boyd John D △ ⓪
918 Fletcher Howard A
922 Vacant
925 Montgomery George E △
925 Leonas Store
926 Lehto Fannie O Mrs △
929 Lane Frederick A △
930 Martin Charles H △ ⓪
931 Steward Walter
933 Turner Marcus A △ ⓪
934 Crowley David F, elec △ ⓪
937 Pearson Albert P △ ⓪
938 Briggette Joseph M △ ⓪
942 Luce John H
945 Raymer Walter △ ⓪
— Malvern begins
House under construction
House under construction
House under construction
House under construction
949 Flavin Edward M
949 Flavin Edward M, real estate
954 Gerard Maurice A
962 Keefe Martin R △ ⓪
966 Tisdell Walter C ⓪
969 McNeice Frances E
970 Keefe Sadie Mrs
977 Maher Stanislaus J
977 Summer residence
978 Sissons Mark A △ ⓪
982 Hanrahan Edward J △ ⓪
986 Gantley Evelyn G Mrs △ ⓪
990 Winthrop begins
991 Rockland begins
1000 Church of the Most Blessed Sacrament Rectory △ ⓪
1000 O'Connor William R Rev △
1007 Alfred N LeBrecque Playground
1009 Harvest begins
1013 Darrow begins
1015 Church of the Most Blessed Sacrament R C Church
1032 Vacant
1032 Vacant
1044 MacInnis Neil
1048 Martineau George E △
1054 Kressler Theodore F △ ⓪
1056 Keith Edward C △ ⓪
1060 Leslie James H, Jr △ ⓪
1062 Files Leonard L △ ⓪
1066 Wilcox James J △ ⓪
1067 Atherton Hough School △
1067 Manet Branch Pub Library
1072 Popowitz Blanche Mrs △ ⓪
1082 Eng 6 QFD △
1082 Ladder 4 QFD △
— Manet av crosses
1086 Tuttle Samuel, real estate △
1086 Tuttle Samuel, ins △
1087 Sines Russell J Variety
1087 Sines Russell J △ ⓪
1088 Lydia's Beauty Shop △ ⓪
1088 Bennett Lydia R Mrs
1088 Benn Woodward △ ⓪
1090 Sparks Everett
1092 Canning John T
1093 rear Sea Street Garage △
1093 Page Otto A F, drugs △
1093 Sub P O Sta No 6 △
1094 Louis' & Frank's Barber Shop
1095 Sunnyside Market
1096 Vacant
1098 South Shore Dental Laboratory
1099 Manet Lunch △
1100 Armstrong Helen Mrs △ ⓪
1102 Murphy James V
1102 Hull begins
1107 Cleary Gertrude
1107 Bennett Charles
1108 Vacant
1109 Clifford Freeman H △
1111 Bird begins
1116 Elword Joseph
1118 Vacant
1124 Brailsford Richard A
1124 Weymouth ends
1126 Olson William △ ⓪
1127 Walsh James L △ ⓪
1130 Vacant
1133 Barrett Edward J △ ⓪
1134 McAloney Archie △ ⓪
1135 Lunny Lillian C Mrs △ ⓪
1138 Davis Joseph G △ ⓪
1138 Maguire John E
1140 Parkhurst ends
1141 Freitas Mary Mrs ⓪
1145 Losee George L ⓪
1147 LaForrest Clarence
1149 Gem Hardware
1151 Rock Island rd begins
1153 Vacant
1154 Gerrior Clifford B
1154 Vacant
1155 Vacant
1155 Wall begins
1156 Carlson Edwin W △ ⓪
1162 Logan Thomas W
1166 Sten Louis
1168 Smith William H
1168 Vacant
1168 Mosca Daniel
1173 Squatrito Sebastin △ ⓪
1175 Allan Albert E △ ⓪
1176 Ratchford ends
1181-1185 Hanrahan's Package Store △
1182 Damiano Peter J
1184 Vacant
1186 Mac's Variety Store
1187 Vacant
1195 Superior Cleansers & Dyers, plant and office △ ⓪
1195 Macy begins
1196 Montello Joseph △
1196-1198 Laurel Crest Bakery △
1199 Bell begins
1199 Besser's Restaurant Inc △
1200 Bill's Granite Cab △
1200 Lunden Service Station △
1205 Vacant
1210 Fullerton Raymond C
1210 Vacant
1210 Spillane John M
1210 Martell John A
1212 Vacant
1213 Maxim pl begins
1213 Davis White Front Bakery △
1214 Shennen ends
1217 Vacant
Vacant
1221 Roger's la begins
1227 Thomas begins
1227 Splaine Bicycle Repair △
Tyler Robert S
1229 Ecker Veronica M Mrs △
1229 Lawson Edward E
1229A Riley Frank G △
1231 Shaw Richard
1232 Cherry John R
1233 MacDonald Ivy
1233A Brichta Edward
1233A Harvey's Boat Center
1234 Jean's Dairy
1234 Winthrop ends
1235 Vacant
1236 Vacant
1236 Nationwide Market, grocer △
1237 Summer residence
1237 Harvey la begins
1238 Sturgis Dwight
1238 Herrity Julia Mrs △ ⓪
1238 Hayberg John
1238 Davies Lora Mrs
1240 Chandler Whitman
1241 Cloutier Celinus R
1241A Truberno Robert N
1241B Quigley Mary L △
1241B Fullerton Hazel
1241B Vacant
1241 Oregon ter begins
1243 Vacant
1243A Vacant
1243B Griffin Martin E △ ⓪
1243C Beston Joseph △ ⓪
1246 Vacant
1246 Vacant

Sea (M'mt) (continued)
1247 Wells Frederick Y
1249 Duffy John
1250 Vacant
1251A LaRue Raymond
1251 Vacant
1251 Crosby ends
1253 Connell Margaret J, dry goods
1253 Connell Margaret J △ ⓪
1254 Coull Joseph L
1256 Purfari Louis △ ⓪
1259 Jim's Barber Shop
1259 DeLcrenzo Madden
1269 Louis' Cafe △ ⓪
— Bay View av crosses
1271 Vacant
1272 Kateon John L, grocer △ ⓪
1273 Reid Hector M
1275 Lyons James V
1275 Bishop Charles T
1276 Crombie Alexander
1276A Kelly's Market △
1278 Vacant
1280 Quincy Rollerway
1280 Quincy Garden Bowling Alleys
1284 Bay View Rollerway
1286 Fensmere av begins
1288 rear Vacant
1290 Eldon Moore & Sons
1290 Dalton's Auto Body
1292 Bagnall Ernest
1293 Pierce Albert
1290 Moore Eldon S
1298 Sea av begins
1295 Bascom George R, real estate △ ⓪
1297 Bunny's Spa
1303 Donovan Lillian
1310 Quincy Yacht Club △
1310 Manet beach

SEALUND ROAD (Mont)
From 291 W Squantum northerly
Even left
47 Blaser Harold F △ ⓪
48 Donahue William J △ ⓪
51 Harris Irving H △ ⓪
52 Wood Philip J △ ⓪
55 Hilton John C △ ⓪
59 Sleeper Harold L △ ⓪
63 Pauley Ruth M △ ⓪
64 Forti Charles △ ⓪
67 Johnson Axel B △ ⓪
70 McKinnon Douglas J △ ⓪
71 Seymour Walter A △ ⓪
74 Parker Herbert E △ ⓪
78 Hammond Chesley F △ ⓪

SEAWAY ROAD (Sqtm)
From 11 Pratt rd to 18 Winslow rd
Even left
1 Hurley William T △ ⓪
4 Thomas Ambrose S △ ⓪
14 Crossman Frank N △ ⓪
15 Larson Elizabeth M Mrs △ ⓪
— Park av crosses
30 Holland Walter H △ ⓪
31 Graham Leo P △

SECOND AVENUE (HN)
From 320 Rock Island Cove

SETH ELDRIDGE SQUARE
149 Washington jct Elm

SEVENTH AVENUE (HN)
From 215 Rock Island rd south of 158 Rock Island rd

SEWALL STREET (Wol)
From 82 Wendell av to 99 Franklin av
Even left
2 Weymouth Florence C △
4 Chase Hezi'iah M △
8 Denaro Phillip △ ⓪
9 Costa Frank E △ ⓪
10 Russell John F △
12 Heggie Nellie △ ⓪
13 Howe Kenneth B
13 Gartner Rheta M Mrs △ ⓪
15 Hansen Erling N △ ⓪
16 Patterson Mary ⓪
19 Pace Grimaldi △ ⓪
26 Hallett Clifford H △ ⓪
27 MacGregor James P F △ ⓪
30 Kelly Louis P △ ⓪
31 Findlay Richard R △ ⓪
33 McKinnon Wendall △
33 LeMoine Robert △
34 Blundell Harold W △ ⓪
35 Hallgren Charlotte I △ ⓪
39 Parlee Walter L △ ⓪
41 Scharath Erich G △
45 Tufts Earl W △ ⓪

SEXTANT CIRCLE (G'town)
From 64 Doane to 78 Doane
Even left
6 Gaudet Frederick J
6 DiBona Beatrice Mrs
6 Pratt Francis G
6 Ryan Gerald
14 Leonard John A
14 McKinnon John
14 Masterson Joseph P
14 Schaffer Robert
16 Mosher Ralph J
16 LeBlanc Eugene
16 O'Sullivan Nora Mrs
16 Vacant
20 Vacant
20 Mahling Ralph
20 Babbitt Lawrence E
20 Nadeau Ernest
21 Harris Dorothy M Mrs
21 Connelly Irma E
21 Gagne Charles
21 Gilmore Woodrow
22 Reynolds James R
22 Doyle John F
22 Shumway William E
22 Hebert William
24 Healy Joseph H
24 Buc'ley Robert
24 Moore Leslie B
24 Munson Theodore L
28 Veno Leo C
28 Gagne Edmund
28 Mann Merle
28 Halladay Magdalene
32 Walters William O
32 King James R
32 O'Shea Anthony
32 Fanning Joseph

SEYMOUR STREET (WQ)
From 12 Sunnyside rd to 39 Ballou
Even left
1 Schott C Kenneth
7 Schattgen Carl H △
10 McGovern Walter T △ ⓪
11 Norris John J, Jr △
14 Deveau Joseph G △ ⓪
15 Wishart Ernest L △ ⓪
18 Nunn Ewart L △ ⓪
19 Splaine James F △ ⓪

SHARON ROAD (ND)
From 161 E Squantum to 20 Milton rd
Even left
8 Welsh Henry J △ ⓪
14 Vacant
18 Smith George R △ ⓪
20 Mealwitt Edward R △ ⓪
— Colby rd crosses
27 DeGennaro Gennaro M △ ⓪
29 Delaney John F
31 Huber John S △ ⓪
33 Greer Sydney △
35 Noonan Cyril △
35 Murray John J
37 Noonan Cyril
41 Flaherty James E △ ⓪
45 Jacobson Oscar △ ⓪
47 Newcombe Peter L △ ⓪
51 Krause Ernest A △ ⓪
53 Spence Walter D △ ⓪
55 Whitehead Clarence △ ⓪
59 Jackson Edward F △ ⓪
63 McLean Joseph R
67 Sullivan James F △ ⓪
69 Butterfield Earl V △ ⓪
77 Moore Victor F △ ⓪
79 Carey Ruth A Mrs △ ⓪
83 Grocott Charles H, Jr △ ⓪
84 Doherty Charles △ ⓪
85 Bartlett Frank △ ⓪
93 Robertson Joseph E △ ⓪
94 Warner Francis A
96 Coyman Henry L △ ⓪
99 Hutt George H △ ⓪
100 Lewis James M
106 Wann William △ ⓪
108 Huber Robert A ⓪
110 Milton rd crosses

SHAW STREET (QP)
From 536 Washington to 43 Curtis av
Even left
3 Mastropier Michael △
3 Mahoney Richard △
3 Skaff Maroon △
5 Skaff Nicholas △
5 Wilson Alex W △
5 Antonucci Archie △
12 Kaveny John P, warehouse △
20 Goguen Alyre J △ ⓪
22 Nahas Mary Mrs △ ⓪
22 Isaac Anthony △
25 Deschaines Lewis
25 Hart Adam △
25 O'Connell David
25 Fadden James
28 Greer Robert △
30 Magnarelli Anthony △
30 Rosenblatt Simon △
30 Hampsey John
32 Marchette Lawrence
32 Kurtis Myer I △
34 Nahas Mary △
34 Lombardo George △
36 Welch Edward △
36 Arsenault George △
38 Delorey Jeremiah W
38 Aucoin Annie Mrs △

SHAWMUT PLACE
From Shawmut to Ferriter to dead end
Horblitt Sidney △ ⓪

SHAWMUT STREET (WQ)
From Milton line to Ferriter
Sealund Roger A
12 Tidmensen Judith △ ⓪
14 Cummings Gilbert A △ ⓪
17 Geist Edith Mrs △ ⓪
22 Leblanc Arthur △ ⓪
23 Savage Albert M △
26 Lowe Kenneth △ ⓪
27 Sealund Walter H, Jr △ ⓪
27 Sealund & Sons, conts
32 Faulkner Ralph W △ ⓪
33 Jutila William J △ ⓪
38 Lynch William C
— Argonne begins
42 Wainionpaa Uno A
48 Kelly John J △ ⓪
50 Kuja Eli John △
51 Kuja Michael △
51 Mikes Electrical Service
59 Moore Edwin △ ⓪
60 Mahoney Edward △ ⓪
64 Mulligan James E △ ⓪
65 Anderson Arthur W △
68 Giarral Thomas △ ⓪
71 Krajewski Vincent A △ ⓪
72 Carr George F △ ⓪
75 York Bertha P Mrs △ ⓪
83 Lindsay Donald W △ ⓪
83 Lindsay Donald W, real estate Vacant
87 Dougherty Thomas L △ ⓪
92 Walsh Joseph E △ ⓪
93 House Mary L Mrs △
100 Marceau Louis H △ ⓪
104 White Russell T △ ⓪
107 Flaherty Francis E △
110 Freede Hal M △ ⓪
110 Freede Hal M, electronic eng
111 Goldstein Max △ ⓪
124 Ferriter ends
132 Upton ends

When You're READY to Buy
Consult the COMPLETE Classified Directory

F. F. I.
For Further Information Use the City Directory

SHEA STREET (QP)
(Formerly Hill)
From 95 River to 84 Baxter av
Even left
1 River ends
19 Wheeble Catherine Mrs △ ⓪
25 McGuiness Mary △
25 Ward John T △
25 Pineau Napoleon P △
25 Dorion Peter
26 Barrie James M △
30 Baker Edgar R
30 Baker Edgar R, cont
36 Kelleher Robert B
36 Donovan Sigsbee
40 Silver ends
41 Robertson John △ ⓪
42 Mound begins
44 Jackson Joseph C △
46 Jackson Joseph J
48 Volpe Joseph I △ ⓪
49 Littlewood George M
50 Mitchell Wallace
54 Glynn William V △
56 Twyman Albany △ ⓪
58 Gilmore Theresa Mrs △ ⓪
58 Reagan Viola Mrs △

SHED STREET (G'town)
From Palmer to Doane
Even left
32 Graham Edward S △ ⓪
45 Walsh John, Jr △ ⓪
— **Sargent crosses**
52 Barker Elwyn O △ ⓪
58 Bradbury George D ⓪
59 Timmons Warren W, carp cont
59 Timmons Warren W
65 Fearing Albert S △ ⓪
71 McNair George V △ ⓪
77 McAdam Norman G △ ⓪
78 Morse Earl P △ ⓪
82 Bishop Walter C, Jr △ ⓪
87 Olson Frank A △ ⓪
90 DeCoste Francis S △ ⓪
95 Lynn Walter T △ ⓪
100 Roundy Ada B Mrs △ ⓪

SHELDON STREET
From Milton line easterly
65 Squatrito Anthony F △ ⓪
66 Collins Catherine A △ ⓪
70 Blair Millville
71 Vacant
74 Vacant
75 Scavitto Paschal A △ ⓪
78 Harwood Albert W △
81 McDonough Martin J △ ⓪
84 Sprisler Henry △ ⓪
85 Connelly Thomas G △ ⓪
89 Bowen George E △ ⓪
90 Carey Richard J △ ⓪
91 DiMone Ralph E △ ⓪

SHELLTON ROAD (AS)
From 2 Plover rd to 632 Sea
Even left
1 Plover rd begins
5 Bates Russell T △ ⓪
11 Kenney Phillip J △ ⓪
15 Clark Ernest △ ⓪
21 Lyons James F △ ⓪
27 Morley Paul E △ ⓪
29 McCann Arthur J △ ⓪
35 Summer residence
41 Tousant Emma S Mrs △ ⓪
47 Treco Howard G △ ⓪
47 Treco Howard G, jeweler
Treco Mildred I, secretary
57 Summer residence
61 Vacant
65 Justis Robert W △ ⓪
69 Harrington Thomas F △ ⓪
72 Atkinson Robbie C △
72 Mansfield Joseph △
77 Swan rd begins
91 Palmer Frank W △ ⓪
107 Heron rd begins
141 Mallard rd begins
145 Tuck Henry W △ ⓪
147 O'Neil Charles E △ ⓪
151 Summer residence
153 Nieland Henry G, Jr △ ⓪
153 Nieland Henry G, Jr, cont
157 Summer residence
159 Oak la begins
163 Hunter John W, sum res
167 Paneka Rosa △ ⓪
171 Hunter Robert F △ ⓪
175 Stewart Viola Mrs △
177 Poplar rd begins
181 Summer residence
185 Fitts Edith G, sum res △ ⓪
189 Summer residence
193 Thomas Robert W △ ⓪
197 Summer residence
Summer residence
216 Fraser Margaret △ ⓪
218 Vacant
223 Reardon M J
223 Reardon Michael J △ ⓪
224 Wool John F △ ⓪
226 Jesonis Julius T △ ⓪
227 Orseno Charles P
228 Shea John P △
233 Connell Daniel J △ ⓪
238 Shoreside rd begins
— **Sea crosses**

SHENNEN STREET (HN)
From 42 Parkhurst to 1214 Sea
Even left
7 Perry Myles A △
8 Foster Everett W △ ⓪
9 Taylor George E, Jr △ ⓪
12 Sturchio Laurence J △ ⓪
15 Summer residence
19 Harrington William A △ ⓪
20 Tibbs Charles H
23 Chandler Wendell C
24 Eaton LeRoy T △
25 Hurlebaus Thomas F △ ⓪
28 Winston Churchill △
32 Blowers Leland S △
— **Ratchford crosses**
48 Lester William T △ ⓪
49 Myers Grace E Mrs △ ⓪
Myers Grace E Mrs, nurse
50 Handwerk Ellen Mrs △
51 Smith Harold R
52 Farrell Carlotta K Mrs ⓪
53 Murphy Patrick J
54 Edwards Margaret
55 Abboud Abodallah
61 Keith Bertha Mrs △
62 Farrell Edward J ⓪
64 Russo William R

SHEPARD STREET (Sqtm)
From 2 Waumbeck northerly
Even left
5 Valiante Eugene △ ⓪
7 Lyons Charles W
8 Holmes Grace L △ ⓪
11 Jackson John R △ ⓪
14 Chandler Raymond J △ ⓪
15 Bird Joseph G △ ⓪
19 Burke Henry, Jr △ ⓪

SHERMAN STREET (Wol)
From 331 Elmwood av at Milton line
Even left
— **Elmwood av ends**
3 Berthelsen Walter △ ⓪
8 Bryant William H △ ⓪
12 Robbins Harry
15 Stroberg Eric A △ ⓪
16 Supple Albert T △ ⓪
17 Spargo Edgar W ⓪
20 Baker Earl R △ ⓪
21 Battis Martin E △ ⓪
24 Vann Gerald S △ ⓪
25 Nixon Albert I △ ⓪
28 McElwin Mary T Mrs △ ⓪
29 Holbrook John H △ ⓪
33 Barnes Albert L △ ⓪
34 Dunn Edward R △ ⓪
37 Vacant
38 Kerr Duncan ⓪
44 Cummings Hollis R △ ⓪
48 Dwyer John L △ ⓪
52 Page Guy L △ ⓪
55 Punch Francis T △ ⓪
57 Blake James B
— **Piermont crosses**
63 Hannon Leo J
66 Moran John J △ ⓪
67 Brown Earl T △ ⓪
70 Ganzel Rupert K △
74 Routen Joseph F △ ⓪
— **Harvard crosses**
82 Kilroy Thomas M △ ⓪
85 Morris Edward R
86 Niland John J △ ⓪
89 Shovelton Elliott B △ ⓪
90 Morse Chester E △ ⓪
93 Miller Ellis W A △ ⓪
96 Stramock William △ ⓪
97 Coveney William J △ ⓪
99 Abraham Samuel A
99 Pine begins
100 Cammarata Frank S
108 Buttlar Edward W
109 Minukas Adolph △ ⓪
112 James Walter C
113 Everett Arthur C △ ⓪
116 Manning Madeline D Mrs △ ⓪
117 Vacant
122 Hodgdon Harry A △ ⓪
126 Carlson Oscar B △ ⓪
127 Norfolk begins
134 Ladd Arnold S △ ⓪
138 Lane George C
139 Hanley Joseph F △ ⓪
142 Nevosh Michael △ ⓪
145 Carmichael Archie △ ⓪
146 Newton Joseph △ ⓪
149 Farrell Francis H △ ⓪
150 Dyer Elizabeth Mrs △ ⓪
151 Everett begins
155 Sullivan Charles △ ⓪
156 Lynch James C
156 Cardinale John △ ⓪
159 Oliver Stanley T △ ⓪
160 Hughes Arthur M △ ⓪
163 Ela George E △ ⓪
164 Walton Richard J △ ⓪
167 Galvin Charles F

SHERMAN S BROKAW SQUARE
78 Beale jct Old Colony av

SHIRLEY STREET (WQ)
From 648 Adams to 159 Connell
Even left
10 Stenberg Carl R △
12 Ferrazzi Rose Mrs △ ⓪
17 Arrone Edward F J △ ⓪
23 Brennan John F △ ⓪
26 Bergeron Charles E △ ⓪
27 Young Ellen E Mrs △ ⓪
28 Northrup Henry S △ ⓪
29 Malvesti Joseph P △ ⓪
32 Lynch Joseph J △ ⓪
33 Finn Mathew J △ ⓪
36 Holmes Charles H △ ⓪
39 Sherman Chester A △ ⓪
40 Robinson Helen Mrs △ ⓪
41 Aylward Theresa L △ ⓪
43 Hill Irving △ ⓪
44 Badger Irving L △ ⓪
— **Kimball crosses**
51 Gardiner Frances M △ ⓪
51 Kibble B Mildred △ ⓪
55 Nichols Marie △ ⓪
58 Marella Rocco F △ ⓪
61 Levinson Sylvester △ ⓪
62 Reprcucee Herbert △ ⓪
65 Sidney William S △ ⓪
66 Carlson Henry △ ⓪

Shirley (WQ) (continued)
71 Holub Ralph R △ ◎
72 Dirksmeier Andrew L △ ◎
74 Dirksmeier Andrew L, Jr △ ◎
77 Vacant
80 Cedrone Hugh L △ ◎
81 Flate James E △ ◎
83 Mullen John J △ ◎
84 Sachetti Evo J △ ◎
88 Pitts Charles A △ ◎
89 Simpson Helen B Mrs △ ◎
93 Golden Thomas F △ ◎
96 Johnson John G △ ◎
100 Leary Arthur E △ ◎

SHORE AVENUE (M'mt)
From 1302 William T Morrissey blvd to 1 Chickatabot
Even left
7 Holstead Harry E △ ◎
15 Neponset rd begins
25 Collins Arthur W △ ◎
27 Friel John △ ◎
31 Costa Manuel △ ◎
32 Evans Walter △
35 Victoria rd begins
39 Sturtevant I Kimball
53 Hansen Gerard H △ ◎
57 Virginia rd begins
65 Sabean Jason B △ ◎
71 Blocker Paul F △ ◎
79 Ericson Richard △ ◎
90 Schmitz Walter A △ ◎
91 LeNormand Robert A △ ◎
95 Laing Mary C Mrs △ ◎
98 Mulhall James A △ ◎
99 Goldman Nathan △ ◎
103 McLeod Donald W △ ◎
107 Huyghe William △ ◎
111 Howe George J △ ◎
112 Murphy Charles B △ ◎
118 O'Connell John J △ ◎
121 Hussey Joseph M △ ◎
128 Robillard Victor N △ ◎
132 Cristiani Michael, ice, coal and oil dealer
132 Cristiani Joseph △
132 Cristiani Michael △
141 Kendrick Mary
141 O'Reagan Morgan J ◎
141 Narragansett rd begins
144 Gott Lawrence E △ ◎
144 Kessler Frank △

SHOREHAM STREET (Sqtm)
From 135 Dorchester to 16 Monmouth
Even left
1 Crawford John J △
10 Harrington Maurice J △ ◎
11 Morley John J △ ◎
14 Morss Sumner M △ ◎
15 Olsen Andor B △ ◎
19 MacLellan Harry H △ ◎
20 Peterson Fritz T △ ◎
23 Sjoquist Walter L △ ◎
24 Lemelin George E △ ◎
27 Longmire Karl E △ ◎
28 Riley Robert H △ ◎
34 Coulter Samuel △ ◎
35 Sealund Augusta M Mrs
35 Sealund Robert R △
35 Sealund Edwin D △
38 Ferrell Leslie B △ ◎
42 LaFlamme Charles △ ◎
45 Carter Arthur J △ ◎
— Standish rd crosses
48 Border begins
67 Gillespie Donald F △ ◎
68 Kelly William J △ ◎
76 Sheltry Francis W △ ◎

SHORESIDE ROAD (AS)
From 238 Shellton rd to 656 Sea
Even left
3 Chepetsky Joseph P △ ◎
7 Matson Evelyn Mrs
8 Richards Joseph E △ ◎
10 Roche Joseph R △
12 Carlson Gustave △ ◎
14 Cobb Alfred B △
20 Mitchell Edward O, sum res

SILVER STREET (QP)
From 810 Southern Artery to 40 Hill
Even left
7 Murray Henry P △ ◎
11 Grundy James E △ ◎
16 Boudreau Francis △
17 Graff James H △ ◎
18 Oliva Carmine J △
19 Oliverio Nicholas J
— Moore crosses
25 Galeazzo Fiorendino △ ◎
32 Holmes Lena △
32 Evans Walter △
32 Lehti John A △ ◎
33 McAskill Ann E Mrs △
31 Wright William C △
34 Paradis Albert H △ ◎
35 Cawley Robert J △
35 Clymes Mary
38 Ferroli Richard △
38 Mayer Frederick L △ ◎
41 McDonald Margaret A ◎
44 Boyes Irving J △ ◎
45 McDonald Francis E △
45 Odom begins
47 MacWilliam Norman D △ ◎
48 McDonald Allen J △ ◎
50 Chatterton Eunis
50 Lentz Harry
50 King Edna, nurse
50 King Edna △
50 Piper Mary D Mrs △
54 William Elliott F △ ◎
54 Graves Maurice
53 Babcock John △ ◎
60 Lloyd Gordon E
60 McPherson Alexander △
60 McPherson William K
60 Kennedy Palmer

SIMS ROAD (Wol)
From 192 Fenno to 20 Rice rd
Even left
45 Cattanach Donald G △ ◎
45 Perry rd ends
49 Abbott William R △ ◎
50 Brennick Arthur L △ ◎
60 Donegan Edward P △ ◎
63 Alexander Murl V △ ◎
67 Hodges Charles C △ ◎
69 Tobin T Frank △ ◎
71 Burke Evelyn D △ ◎
73 Talbot Eleanor C △ ◎
77 Brophy William A △ ◎
83 Sheehy Charles D △ ◎
86 Wennberg Norman A △ ◎
87 Kiley Richard E △ ◎
90 Cobb Walter F △ ◎
93 Robertson Edgar H △ ◎
96 Kilborn James R △ ◎
97 McGregor James R, Jr △ ◎
101 McLaughlin Martha Mrs △ ◎
102 Marsh Wesley C △ ◎
106 Wilkins Robert T E △ ◎
107 Billet Lewis H △ ◎
112 Morrissey William P

SIXTH AVENUE (QP)
From 73 Broadway to 74 Cleverly ct
Even left
8 Young Annie Mrs △
10 Guthrie Louis V △ ◎
12 Megleson Lawrence P △ ◎
14 Baldi Edward △ ◎
14 Holbrook Minot, Jr
16 Salverio Matteo △ ◎
17 Marcucci Charles △
18 Perucich Anthony △ ◎
19 Carver Nellie G Mrs
19 Thornquist John △
20 Miller Francis V △
21 Haddad Fay △ ◎
23 Barrows Charles L △ ◎
25 Teachman Clifford L △
26 Webb Earl J △ ◎
27 Kurlansky Fannie Mrs △
Lincoln Theatre Parking Space
58 Chubbuck crosses
53 Hynes John W ◎
54 Beaulieu Philip △
54 Brennan Edward
55 Telegenetsky Joseph △ ◎
57 Wilson John N △
61 Sharland Henry W △ ◎
62 Dwyer Edward V △
64 Mitchell James M, Jr △ ◎
64 Jimmie's Fruit & Produce
69 Henry Norman McL △ ◎
70 Parsley John L △ ◎
73 Mira Joseph F △
74 Satterthwaite Joseph N △
74 Sullivan Russell P △
75 Penney George A △ ◎
76 Jacobson Attie R △
76 MacFadden Mary Mrs
78 Kelly Joseph A
78 Cumming Richard
80 Dwyer Jeremiah J
80 Sulmonte Anthony
81 Boston Ice Co, storehouse
85 Cleverly ct crosses

SMALL STREET (Mont)
From 144 W Squantum to 75 Holbrook rd
Even left
3 Vacant
7 Healy Thomas △ ◎
7 McKinley William △
7 Scott Alice
11 Loughlin Peter
13 Barber A Chester △
15 Newton Russell A
16 Farrell Frederick L △ ◎
17 Bleakley Thomas △ ◎
19 Kimberly William G △ ◎
20 LeRoy John W △ ◎
23 Cristie Joseph △ ◎
24 Johansen Ada E Mrs △ ◎

SMITH STREET (WQ)
From 134 Quarry to 99 Garfield
Even left
15 Suomi rd begins
17 Benson Oscar F △ ◎
22 Madden rd begins
23 Puglisi Florence A Mrs
23½ Clifford Eldred J
24 Richards Margaret G Mrs △
24 Leth Paul W △ ◎
25 LaBonte Ann R Mrs △ ◎
28 Svenson Axel
28 Sandberg Otto
28 Furey James T △
28 Vacant
29 Prospect Hill begins
37 Boyd William P
39 Ahola Tauno
41 Kott John L
42 Maloney Gerald N
42 Lamphere Carl H △
44 Himes Warren N △ ◎
45 Ekholm Charles A ◎
46 Perrow Harold J △
46½ Branlund Lydia Mrs
47 Ekholm Carl G
48 Knight Mary N Mrs △
49 Vacant
49½ Blake John F
50 Wuolle Amanda Mrs
50½ Salminen Anna Mrs
51 Carella Robert L △
52 Carroll Althea Mrs
52 Bradbury Charles
53 Coyle Julia G Mrs △ ◎
54 Gustavsen Herbert J
54½ Cobb Esther Mrs
55 McPherson George E
56 Wallin Edith M Mrs △ ◎
57 Olson Charles O ◎
58 Nielson Waldemar △
58½ Seppala Dorothy Mrs
62 Craig Elizabeth H △ ◎
65½ Johnson Charles
65 Larson Mary C Mrs △
67 Coggswell Edward
69 Rautiola Eino △ ◎
70 Hakulin Leonard L △
72 Elias Charles W
74 Ahola Earl
75 Johnson Emile ◎

SONOMA ROAD (Sqtm)
From 251 Bellevue rd to marsh west of Lansdowne
7 Sawin Benjamin C, Jr △ ◎
15 Dunphy Francis △ ◎
15 Dunphy Francis, cont

Is He Married?

In the alphabetical section WIVES NAMES are (in parentheses) after the husbands

A valuable CITY DIRECTORY SERVICE

Sonoma rd (Sqtm) (continued)
22 Lawson Clifton △ ⓪
23 Dougherty Ralph △ ⓪
24 Harris Henry E △ ⓪
67 MacDonald Alex L △ ⓪
28 Livesey rd ends
48 Woodbriar rd ends
75 Dalhquist Andrew △ ⓪
79 Alfred ends
80 Knollwood rd ends
96 E Squantum crosses
101 O'Connor Thomas J △ ⓪
109 Ayers Charlotte Mrs △ ⓪
109 Shea William △
110 Kile Neil E △ ⓪
114 Ashworth crosses
119 Ormon Ralph P △ ⓪
120 Houghton Catherine △ ⓪
123 McGuire Paul △ ⓪
126 Sangster Arthur J △ ⓪
134 Essex crosses
139 Wall Emily △ ⓪
144 Ayers Norman C △ ⓪
145 Clarke Ernest E △ ⓪
152 Lansdowne crosses
162 Marsh

SOUTH STREET
From 63 Elm to 647 Washington
Even left
24 Nichols Adelaide Mrs △ ⓪
24 Seaver Nursing Home △
37 Sheehan Mary E Mrs △ ⓪
47 Russell Henry F, U S Patents
47 Russell Henry F △
47 Main Walter W △
59 Mottla Gabriel V △ ⓪
60 Vacant
63 George George E △ ⓪
65 Vacant
69 England Ellen M Mrs △
71 London Glenn
73 Falzone Alphonse ⓪
7t McEnrue James R △
79 Duff John H △ ⓪
80 Kelley Mabel P Mrs △ ⓪
81 Propst Glenn V
82 Sutherland May M △
82 Atherton begins
85 McGrath Beatrice Mrs △
87 Papile John P △ ⓪
87 Haslett James △
91 Callan Philip H △ ⓪
91 Norrie James △
91 Gustafson George T △
94 Schragle Theodore J △ ⓪
96 Bennett James A △
97 Thomas William L △ ⓪
98 Murphy Michael J △ ⓪
101 Reilly Lewis T △ ⓪
102 Berkeley begins
105 Kientle Harry H △
107 Hogan Annie C Mrs △ ⓪
108 Cellura Rocco △ ⓪
110 Nigro William A △ ⓪
112 Logan James H ⓪
115 Burke Dennis P △ ⓪
116 Moscone Peter △ ⓪
117 Cardarelle Anthony △
119 Cardarelle Constantino △ ⓪
119 Scammell ends
120 Parisi Market △
120 Clarendon begins
125 Mary begins
130 Gallagher James T △
132 Sullivan Francis △ ⓪
136 Cocio Michael △
138 Kurtzman Samuel △
141 Carnathan Alexander
141 Mitchelson Sarah J △
141 Shea Daniel ⓪
145 Wilds Bruce L △ ⓪
154 Dartmouth begins
157 Keating begins
158 Sumner begins
162 Hussey John △
162 William Stephen M △
162 Gunning John P △
162 Lyon Norbert W △
162 Linnen Thomas
166 Faiello Guy S △
166 Spardocia Cesare
166 Libertini Frank
166 Spadorcia Albert P △
170 Clauss Charles P ⓪
178 Faiella Rudolph △ ⓪
178 Murphy George
178 Vacant
181 Carlson Henry, Jr
181 Blum Frederick, Jr △
181 Pica Anthony △ ⓪
185 Hoey James F ⓪
187 DiNicolantonio Gaetano △ ⓪
188 Vera Frank △ ⓪
192 Foley John M △ ⓪
193 Marchese Sabastiano △ ⓪
196 Miller Roy L △ ⓪
197 Downton Stewart S △ ⓪
199 Folan Colman V △ ⓪
206 Vacant
206 Winthrop pk begins
215 Moscardelli Vincenzo △ ⓪
216 Falkowski Joseph M △
218 Vacant
220 Swenson Oscar M △
222 Frazier Louis J △
224 Keyes begins
229 DiCesare Joseph △ ⓪
230 Prime Irene Mrs
231 Vacant
232 Miller George E △
233 Carroll James D
234 Burke James E △ ⓪
235 Champagne Wilfred
235 Fraser James W △ ⓪
240 Palmerino Jerry △
246 Fay John F ⓪
250 McDonald Harold D
250 Main ends
263 Hajjar Ferris △ ⓪
267 Hajjar Toufic N △ ⓪
270 Edinboro rd begins
276 Granite Carpet Cleaning Co △
290 Arnold begins
324 Ruggles begins
328 Wyman George L △ ⓪
— Southern Artery crosses
427 Des Moines rd ends
431 Winter begins
436 Louis George A △
436 Mahoney Leo
— Chubbuck crosses
Dan Charles △
440 Quinn Edward M △ ⓪
454 Dwyer Prudence Mrs
470 Vacant
476 Pica Americo △ ⓪
476 Milne Helen Mrs △
483 Laschkowski Edward C
484 Horrigan Maurice R △ ⓪
486 Vacant
487 Verney Richard
487 Briggs William C △
487 Duffy Michael J △ ⓪
489 Hanna Charles R △ ⓪
497 Beliveau Henry J ⓪
500 Cochrane Charles G
500 Hagerty Herbert △ ⓪
500 Eastbrook Gordon M
500 Claremont av ends
503 Tucker Kenneth R △ ⓪
503 Hearn Michael J △
503 Brodeur Aldea M Mrs △
506 Vacant
506 Eldeb Aley △ ⓪
513 E Howard ends
514 Howard Grill
514 Yalowchuck Stella H Mrs
514 Cleverly ct begins
540 South St Parking Lot △
540 Anthony's Cafe △
567 Paris Fred △
577 Gangi Peter △ ⓪
577 Nash av begins
583 Cosindas Vasilika Mrs △ ⓪
588 Bailey Charles I △ ⓪
588 Keene Ernest W
589 McCallum Grace B Mrs △
589 Payzant Ida Mrs △
589 McDonald George J
589 Frazier Anna J Mrs
589 Moore Agnes G Mrs
589 Landry Charles
592 Selga Teobalds ⓪
595 Read av begins
596 Blackmore Ernest W △ ⓪
598 Johnson Russell
598 Drummond Roderick G
598 Drummond's Variety Store △
602 DeCelle Raymond E
602 Sunnerburg H Everett △ ⓪
605 Donnelly John P △
605 Sabbagh Mitchell △ ⓪
606 McCarthy Roderick L
608 Blume Catherine V Mrs
610 Callahan Edward C
612 Hutchinson James A
612 White Joseph C
613 Horn Frederick
613 Palmer Arthur △ ⓪
613 Vacant
613A Ganuciello William
617 Vacant
618 Dunn Nellie J Mrs △
618 Washington crosses

SOUTH BAYFIELD ROAD
(See Bayfield rd South)

SOUTH CENTRAL AVENUE (Wol)
From 483 Newport av to 248 Beale
Even left
3 Gallahue John J △ ⓪
4 Hosford John △ ⓪
4 Minot Oscar A △ ⓪
7 S Central ter begins
8 Rich May A △ ⓪
10 Wordell Elmer L △ ⓪
11 Page Kenneth A (1) △ ⓪
11 Libby Karline H (2) △ ⓪
11 Anderson Clyde H (3)
11 Drouett Lillian M Mrs (4) △
12 Creney George J △
17 Kane Genevieve F △ ⓪ J
18 Whalen Francis P △
18 Welch Edward F △ ⓪
18 rear Libby William
21 Vacant
21 Woods Charles B △
22 Plummer Bertie H, piano tchr
22 Plummer Bertie H △
22 rear Vacant
24 Cooch Eleanor B
27 Grand View av ends
28 Sands Wilford W △
28 Bishop E Ethel
30 Martin Ella W Mrs △ ⓪
34 Simmons Almira E △ ⓪
38 Martell Edwin G △ ⓪
38 Davis Helen
41 Svirsky Michael
44 LeBaron Lavina S △ ⓪
46 Sime Archie H △
49 Lubans John A △ ⓪
49 Hume Arthur R △
52 Crowe William A △ ⓪
56 Hoeg Eric B △ ⓪
56 Wales Stephen W △ ⓪
57 Winthrop av ends
62 Urguhart Marcella Mrs △
64 Berenson Melvin
66 Wiggin Thomas F, Jr △
68 Keyes Willard E △
72 George Seldon W △ ⓪
73 Johnson Mary G Mrs
74 McCaillis Dean A
77 Mills Hazel M △ ⓪
77A Saunders Vernon C
80 Ford Kate Mrs △ ⓪
86 Brokaw Vernon S △ ⓪
83 Prospect av ends
92 Harrison Treadwell

South Central av (Wol (cont)
93 Rollins Fred G △ ◎
98 Kelly William △ ◎
99 O'Connell Charles J
105 Chapman Millicent △ ◎
108 West Louise B
114 Vacant
114 rear Pierson William E
114 Severy James E △ ◎
114 Severy James E, real estate
105 Highland av ends
131 Kaye Ralph E △ ◎
141 Belmont ends
141 Shattuck Wilfred A △ ◎
184 Bousquet Albert E △
188 Parker Robie F △ ◎
192 O'Hanley Angus V △
196 Rix Merton F △ ◎
— Summit av begins
209 Reid William R △
214 Walsh David F △ ◎
215 Sidelinger Roy L △ ◎
216 Cassidy Clarence P △ ◎
221 Sturn Hermann △ ◎
222 Ela Lewis B △ ◎
224 Judge Eugene V △ ◎
225 Hart John E △
225 Carr Thomas J △ ◎
228 Mahoney Michael A △ ◎
228 Hillside av begins
231 Boutilier Josiah O △ ◎
231 Lincoln av ends
237 Kelley Robert △
239 Woodward Harry L △ ◎
240 Belson George A △
244 Palmer H Arthur △ ◎
244 Palmer H Arthur, cont
245 Brebner Frederick W
249 Brennion Gertrude A Mrs △ ◎
249 Lee Lester H
251 Critchley Bernard L △
252 Martz Elmer R △ ◎
252 Levangie Eliza V △
256 Lechthaler Frederick C △ ◎
257 McNamara Thomas
263 Sheridan Joseph F △ ◎
263 Sheridan Joseph F, landscape gardener
264 Strout Emma Mrs △
267 Davis Ralph W △ ◎
268 Southwick Kenneth B △
274 Gunn Donald W △
274 Angelora Frank
274 Stewart Mary Mrs

SOUTH CENTRAL TERRACE (Wol)
From S Central av northeast
Numbers mixed
15 Moore Roland B
7 Campbell Charles M △ ◎
10 rear at 483 Newport av
3 Weston Elsie C Mrs △ ◎
6 Pearson Albert W
6 McManus W Kenneth △
2 Kato Louis △ ◎

SOUTH JUNIOR TERRACE (SQ)
From 15 Lark west
Even and odd mixed
9 Alexander Douglas H △ ◎
13 Kusser Stephen △
13 Lampinen Otto △
13 Alstad Henry △
13 Libby Hannah Mrs △
17A Harvester Mary S Mrs △
17B Harvey Robert O △
21 McDonald James G △
21 Wuori Pauline I
21 Randall Evelyn Mrs △
21 Bertoni Eugene
27 Gelas Jean A

SOUTH WALNUT STREET
From 91 Elm to 50 Sumner
Even left
9 Carlson Henry B ◎
11 Vacant
11 Taft begins
12 Gorman David H (1) △
12 Gassett Leon E (2) △
12 Anderson Elizabeth Mrs (3) △
12 Dunlea Mary E Mrs (4) △
12 Union begins
21 Scully Katherine F △ ◎
25 Giglio Peter △ ◎
25 Walnut ter begins
38 Giglio Rosalia Mrs △ ◎
39 Cipriano Andrew △
39 Mosesso Joseph E △
40 Paratore Charles △ ◎
41 Kenney Thomas E △
41 Ray Joseph C △
41 Mantia John J
42 Mantia Joseph
44 Vacant
52 Johnsen Thorvald △
53 Connolly James △
58 Dennantiss John △ ◎
62 Steven Nettie Mrs △
64 Clark Donald
66 Gauthier Marjorie
67 Purpura Laurence △
68 Gauthier Leo L
69 DiFazio Josephine Mrs △ ◎
70 Fertile Nicholas △
72 Mincone Dominica Mrs
73 Dhooge James E △ ◎
74 Pineo J Russell, electrician
76 Cortese Omero △
81 Vacant
81 Atherton begins
80 Ryan Julia L Mrs △
82 Dhooge Joseph △
84 Carlino John S △
84 Faiella Americo G △
86 Kelley Philip J △ ◎
96 Sizzero Romeo △ ◎
97 Kerrigan Mary J Mrs △
98 Calabro Joseph S △
99 Frazier J Kenneth △
100 Alongi Damiano
102 Maligno Carmelo △
103 Ardissino Dominick △ ◎
103 Ardissino Domenica Mrs
104 Seminero Antonio △
104 Oak begins
110 Campbell Elizabeth
112 Saulnier Richard W △
114 Vacant
115 Maligno Francesco Mrs △ ◎
116 Mahoney Thomas F △
121 Fostello Charles E, Jr △
125 Barbo Michael A △
127 Maligno Charles A △
128 Fitzpatrick Robert F
129 Latora Calogero
130 Nigrelli Alfonso △
133 Primavera Sabatine
133 Reickert Theodore H, Jr
133 Quinn George
134 Vacant
135 Nicastro Salvatore L △
136 Buscenni Guiseppe △ ◎
137 Mignosa Constantino △
142 Romano Michael A △
142 Morreale Marie Mrs
145 Preston Ernest W △
146 Gaziano Cologero △
147 Saldi Domenic
147 Papia Susie Mrs △ ◎
148 Morreaule Antonio △
148 Giagrando Vincenza Mrs △ ◎
150 Collura Salvatore R
150 Cuschera Rosarie Mrs △ ◎
152 Pagnani Belardino △
153 Papia Joseph △ ◎
154 Salamone Raymond △ ◎
162 Chella Luciano △ ◎
164 Chella Louis P △

SOUTHERN ARTERY
From 834 Hancock to 420 Quincy
Even left
Merrymount Park, left
Quincy Municipal Stadium, right
Howard Richard
226 Lane Francis
226 Furnace Brook pkwy crosses
230 Bailey begins
231 Mike's Service Station △
233 Cogan Joseph T △
235 Williamson Helen W △
236 Cheverie Isabelle B Mrs △ ◎
237 Kunz Joseph △
239 Vacant
240 Kaufman Richard M △ ◎
241 Vacant
242 Berman Julius △
243 Papagno Sebastian
244 Newman William A △ ◎
249 Butler rd crosses
256 Lund Robert N △
258 Lund Joseph E △ ◎
259 Frolund Agnes △ ◎
260 Bonnacetto Arthur △
261 Fales Harold F △
262 Taglieri Augustus △
262 Vitali Mary Mrs
264 Mahoney Elizabeth Mrs △ ◎
265 O'Brien Robert L △ ◎
266 Swansey John J △ ◎
268 Bythrow Ervin Q △
270 MacDonald Sarah B △ ◎
272 MacDonald John A
274 Merrymount rd crosses
283 Howlett William J △
285 Nourse Christopher F △ ◎
287 Sheffer Aaron L △
289 Tozier Gertrude E Mrs △ ◎
291 Ott George E △
295 Hersey Edward
305 Greenleaf crosses
325 Abbott Francis W △ ◎
Mt Wollaston Cemetery
329 Capiferri Joseph F △ ◎
333 Lorimer William K △ ◎
337 Phillips Charles △ ◎
341 Carrier Ryland C △ ◎
341 Old Boston English Muffins, bakers △
345 Smith Willis △ ◎
345 Pope John △
356 Quincy New System Wet Wash △
357 Holton Alton D △ ◎
359 Lindberg Carl O △ ◎
363 Calderwood Kenneth
367 Crocco Michael △ ◎
373 Edgefield rd begins
438 Sea begins
439 Coddington ends
442 Quincy Police Station △
447 Merrymount Esso, gas and oil △
459 Minit Car Wash of Quincy △
470 Broad begins
470 Rodman's Jenney Service △
472 D'Eramo Adalgisa Mrs △ ◎
473 Mayflower Diner Inc △
474 Saluti Frank J
478 Forgione Nunzio △ ◎
485 Canal ends
482-486 Andler Sales Co Inc, building materials
492 Field begins
496 Morrison begins
495 Stop & Shop Market △
502 President Chevrolet Used Car
520 Richard's Drive-In
521 Howard D Johnson Co Inc △
527 Sevigny's Restaurant △
536 Cooper's
540 Bargainville Auto Dealer △
541 Capeway Fruit Co △
543-545 Dunkin Donut Kettle of Mass Inc
555 Cameron Fred, gas and oil △
555 Cameron's Shell Station △
555 Brackett ends
564 Field ends
564 "Morey's" restaurant △
573 D'Angelo Russell M △
579 Millar John H △
579 Sherry's Restaurant
580 Duane John J, office △
600 Duane John J, bldg wrecking △ ◎
610 Quincy Lumber Co, bldg materials △ ◎
634 Mill crosses
645 Vacant
647 Artery Liquors Inc △
651 Automotive Distributors Inc
653 Roman Gardens Inc △
657 Sturdee Chair Co
659 Asnes Service Co △
665 Stewart ends
666 Pompeo Motors Inc, autos △ ◎
675 Arnold Paul Gravure Co
675 Bob Dunn's Auto Seat Covers △

WHAT'S THEIR JOB?

All occupations are listed in the alphabetical section

This important fact is a valuable

City Directory Service

Southern artery (continued)
675 Artery Servicenter △
678 Walter's Auto Body Repair Co △ ⓪
681 Vacant
683 Vacant
683 Vacant
683 Vacant
683 Vacant
686 Lermond Winfred A △ ⓪
697 Edison pk crosses
708 LaLaine John
719 Edison ends
711 Outboard Motor Sales & Service Co △ ⓪
728 Quincy Oil Co, filling station △
725 Memorial Granite Co
743 Artis William △
749 Artis William, gas and oil
753 Marini Edward A
753 Lorandeau Anna Mrs
760 Colony Rug Co
761 Ann's Decorating Service
761 Vacant
762 Pineau Azade △ ⓪
767 Bay View crosses
775 River crosses
780 Lakaine John △
781 Rosenberg Abraham L, locksmith △ ⓪
781 Rosenberg Abraham L △ ⓪
782 Nickerson J Ashton △ ⓪
784 Macri John △
784 Richard Elliot
786 Cameron James
790 Moore begins
791 Hookway William
792 Tull George M △ ⓪
794 Vacant
795 Gordon Robert △
795 Rubin Frank F △ ⓪
795 Rubin Frank F, phys
797 Turner Harold △ ⓪
797 Turner Harold, dentist
800 Hargreaves George
801 McNiff Ann Mrs △ ⓪
802 LaRaia Joseph △
803 Stanley James E △ ⓪
807 Hogg Gwendolyn Mrs △ ⓪
809 Graham ends
810 Silver begins
815 Bagan James △ ⓪
816 Schwartz Dora Mrs △ ⓪
816 Sternberg Nathan
819 Clifford Albert △ ⓪
820 Schonbach Thomas E
821 Stewart Hector M △
822 Lilicrap John V △
825 Bishop Walter S △
826 Attar Louis F △ ⓪
827 Vacant
827 Vacant
830 Malia Frank P △ ⓪
832 Baxter av begins
833 Porter William J △
833 Dakin Alice B △
833 Skeldon Anna J Mrs △
849 Washington crosses
863 Lasker Samuel △
865 Silverman Morris △ ⓪
867 Shaevitz Robert △ ⓪
869 Shaw Bernard △
869 Shaw Bernard, chiropodist △
871 MacKinnon Earle
871 Teasdale George △
874 Hage Frederick △ ⓪
876 Hurley Jennie Mrs △ ⓪
876 Hurley's Radio Repair △
877 Murdock av ends
880 McDonald Malcolm ⓪
883 Fitzgerald Robert △ ⓪
883 Nimmo Margaret Mrs △
884 Colantonio Francesco
886 Chisholm James △
887 Cappola Sabatino R △ ⓪
888 Dwyer Philip J △ ⓪
890 Vacant
892 O'Connor Frederick R △ ⓪
891 Lear Theresa Mrs △
891 Fisher John
893 Crane Harold M △ ⓪
893 Cosgrove Felix, Jr
894 Artese Agostino △ ⓪
895 Connolly Thomas △ ⓪
898 Mahanna George J △ ⓪
899 King John △ ⓪
900 Pearson George W △
902 Commonwealth av crosses
907 Lomanno Joseph ⓪
908 Leigh Louis △ ⓪
909 Dorley William A △
912 Schaller Frank L △ ⓪
913 Varville Joseph A △ ⓪
915 Costigan Thomas
915 Ford George L △ ⓪
916 Solomon Assad △ ⓪
919 Collins Thomas F △
920 MacDonald Josephine F Mrs △ ⓪
921 Harper Robert
921 Ferris Herbert △
923 Fifth av crosses
929 Collins Leonore Mrs △ ⓪
931 Sweeney James △
935 McLaughlin Alex S △ ⓪
941 Hardie James M △ ⓪
943 Hardie James Brooks
947 Brandt Jennie Mrs △ ⓪
948 Pollard Thomas B School △
951 Barton John J △ ⓪
953 Knowles Alexander △
957 Crooker Charles N △ ⓪
961 Burke Patrick J △ ⓪
965 Scurtis William T △ ⓪
971 Vacant
975 Mayo Horace N △ ⓪
— Victory pk
979 South crosses

SPAULDING STREET
From Apex to Circuit
Even left
20 Scott Leo R △ ⓪
21 Theriault Clifford J △ ⓪
26 Wayne Erwin A △ ⓪
30 Pickett Thomas W △ ⓪
33 Tamburino Joseph F △ ⓪
38 Abbott Joseph T △ ⓪

SPEAKMAN STREET (Wol)
From 110 Willow
Even left
3 Alexander William △ ⓪
11 Sisson Courtlandt P △ ⓪
12 Hardman Frank C △ ⓪
14 Wands Berton G △ ⓪
15 Bearse Walter E △ ⓪

SPEAR STREET
From 31 Coddington to 24 Canal
Even left
2-18 Bethany Cong Church △
18 Tresland way begins
22 Anderson Harold K
22 Melroy Thomas
25 DiPanfilo Nazzarino △ ⓪
26 Scanlan William F
28 Oriola Ventura △ ⓪
29 Cheever Mary L Mrs
30 Francis av begins
31 Vacant
32 Altman William S, phys △
32 Altman William S △ ⓪
33 Smith Leland W
34 Mitchell Robert W △
34½ Levins Thomas J △
35 Prescott Apts
McFarlane Donald (1) △
Reed Annie Mrs (2) △
Smollett Mary Mrs (3) △
Downing Herbert W (4) △
Partridge John C (5) △
Windere Martha (6)
36 Leahy Annie L Mrs
38 Anderson Henry W
40 O'Brien William J △ ⓪
41 Standerwick Frances M △
41 Standerwick Frances M, music teacher
42 Muse Clarence M
43 Croghan Joseph C △
44 Emanuel Costas G
44 Pratt Ida Mrs
44 Longmire Gertrude △
45 Poland Marie E △
45A Kemp Katherine
46 Hughes Thomas J △
46 Leadbetter John A △
46 Troup May
46 Granville begins
47 Marshall Thomas △
49 Colby Myra B △
49 Thissell Helen I △
50 Pearlin Harry J △ ⓪
51 MacGregor F Hazel △
51A Kelsey Bertha M △
51B Applebaun Hyman △ ⓪
52 Porter William H △
53 The Colonial, apts
Frank Arthur G (5) △
Russell Gertrude T (6) △
Canavan Mary E Mrs (11)
Jenner Grace T (12) △
Coombs Ruby I (17)
McKeown Edward J (18)
54 Nickerson Mabel R Mrs △
55 Brennan Joseph A, acct (3)
55 Brennan Joseph A (3) △
Donovan James F (4) △
Jennings Paul (9)
Sprowl Elizabeth Mrs (10)
Call Vera (15) △
Campbell Ernestine Mrs (16)
Townsend Agnes Mrs (19)
56 Tarbox Charles H D
57 Roukes Howard C (1)
Roukes Howard C (2)
Warren Lottie E (7) △
Barry Mary G (8) △
Nevens Joy L (13) △
Wheeler Maude F (14) △
57 Curran Thomas F
59 Owen Francis J △
60 Yerxa Paul S △
61 Vacant
62 Smalley Leroy S
65 Ferrara Frederick E △
66 Cicerone Domenic V △ ⓪
67 Cheever Mary L △
70 Lomanno Domenic P
70 Petrelli Anthony △

SPENCE AVENUE (QP)
From 18 Charlesmount av west
12 Doran Frederick J △ ⓪

SPRING STREET (HN)
From 69 Rockland to 169 Rock Island rd
Even left
22 McPhilomy John E △ ⓪
24 Vacant
28 McLennan Charles △ ⓪
32 Spring ter begins
45 Smith Ralph E △ ⓪
48 Mahoney John J ⓪
50 Croke Catherine C Mrs
52 Wilson Brad
54 Hurley Joseph F ⓪
56 Kyle Leonard L △
57 Cossette E John △ ⓪
66 Hegg Helge G
66 Spring ter ends
67 MacLennan William △ ⓪
70 Laughlin John L △
71 Summer residence
72 Corey Alfred T △ ⓪
73 Collins Martin J ⓪
74 McDonough John △ ⓪
76 Russell Hegge ⓪
77 Sutcliffe Florence Mrs △
80 Sullivan Patrick J △
81 Lotti Joseph L △ ⓪
82 Sweeney John J ⓪

Spring (HN) (continued)
84 Devine John F △
85 Dugas Oliver J △ ⓪
85 Tower begins
86 Brady Paul H △ ⓪
90 Athridge Thomas P △
92 Maloney Grace E △ ⓪
102 McKeon Paul G
105 Norton John F, sum res △
106 Musclus William F
107 Dolan Joseph H ⓪
109 Summer residence
110 Goudreau Stanley H △
111 McCune Edward J △ ⓪
113 Narcotta Beatrice Mrs △ ⓪
116 McNeil Lawrence A ⓪
120 Johnson Harold W △ ⓪
121 Kent James H △ ⓪
125 Pierce Elizabeth △
128 Lentini John A △ ⓪
131 Martin Ronald K
135 Churchill Loren R
138 Churchill Loren R, oil burners
138 Nelson Harry M ⓪
139 Curtin William J △ ⓪
144 Whalen Clarence F △ ⓪
143 Page Arthur △ ⓪
147 Seibel Chester △ ⓪
148 Whin Harry △ ⓪
150 Davis Burroughs J △ ⓪
150 Davis Electrical
153 Hood begins
154 Hallsen Magnus ⓪
157 Summer residence
158 Belmont Robert E
161 Marden Ronald K ⓪

SPRING TERRACE (HN)
From 32 Spring to 66 do
Even left
5 Murphy Anna J △ ⓪
16 Moynihan Francis ⓪
18 Summer residence
20 Murphy Agnes Mrs
24 Summer residence

SPRINGFIELD STREET (WQ)
From 39 Salem to north of Douglas
17 Beverly ends
43 Malden ends
58 Bina Angelo
72 Casagrande Alfio △ ⓪
McKinnon Irma
78 Marcolini Angelina E Mrs △ ⓪
82 Testa Charles
82 Testa Henry △ ⓪
89 Sawtelle Paul △
89 Capobianchi Amedeo Q △
109 Capobianco Donata Mrs

SPRUCE STREET (NQ)
From 161 Hancock to southwest of Oak av
Even left
7 Seppala Herman H △ ⓪
8 Travis Charles F △ ⓪
11 Foley Thomas F △ ⓪
11 Norton Charles
12 Thomas Robert W △ ⓪
15 Fay Joseph M △ ⓪
17 Beck Albert N △ ⓪
21 Oak av ends
26 Hale Alfred Rubber Co, mfrs rubber goods △

SQUANTO ROAD (M'mt)
From 14 Waban rd to 47 Chickatabot rd
Even left
6 Keating Walter G △ ⓪
9 Mitchell Arthur R △ ⓪
12 Cicco Joseph △ ⓪
14 Colavecchio O Leonard △ ⓪
17 Bizzozero Marion M Mrs △ ⓪
22 Worthington William J H △ ⓪
— **Maypole rd crosses**
27 Brady Arthur F △ ⓪
30 Jaspon Estelle T Mrs △ ⓪
42 William T Morrissey blvd crosses
57 Dolan John J △ ⓪
60 Healey Aleta B Mrs △ ⓪
— **Neponset rd crosses**
72 Dean Mae F Mrs △ ⓪
77 Brown T Byron △ ⓪
80 Schofield Charles F △ ⓪
— **Victoria rd crosses**
87 Cohen Harry A △ ⓪
90 Tingey Richard H △ ⓪
93 Prunier George C △ ⓪
96 Smith Walter M △ ⓪
96 Smith Walter M ,musician
— **Virginia rd crosses**
— **Assabet rd ends**
140 Byrne John J △ ⓪
144 Flaherty Patrick J △ ⓪
148 McAuliffe Timothy F △ ⓪
152 Sorterup G Warren, heating
152 Sorterup G Warren △ ⓪
156 House under const
— **Pontiac rd ends**
169 Feldman Hyman △ ⓪
172 Narragansett rd crosses
172 Roach William E △ ⓪
177 O'Brien John J △ ⓪
180 Goldberg Jason E △ ⓪

STANDISH AVENUE (Wol)
From 38 Old Colony av to 825 Hancock
Even left
8 Duggan Walter F △ ⓪
10 Oster Gustave A △ ⓪
12 Meaney John T △ ⓪
14 Akin Adelaide S Mrs △ ⓪
15 Zoller Mary E △ ⓪
18 White Herman F △ ⓪
20 Marr Josephine G Mrs △
23 Vanderschuur Edward △ ⓪
24 Brown Oscar V △ ⓪
24 Gauvin Louis A △
24 White Sylvia △ ⓪
24 Guidry Ul P
28 Burfitt Norman W △ ⓪
28 Merrill av ends
29 Griffin Lyman S △
29 Sweeney Arthur H △
31 Mac'ay Robert △
31 McKenney Melvin A △
31 Hyslop Margaret △
31 Lindbohm Andrew W △ ⓪
31 Kalning Frederick E △ ⓪
38 DiTullio Alphonso △ ⓪
39 Wallace John E △
40 Connors Gerald J △
41 Murray Henry J, Jr △ ⓪
42 Hurley James J △ ⓪
48 Rafferty Charles J △ ⓪
49 Morton Grace M △
51 Irvine William J △ ⓪
52 Cross Fred △
53 Walton Barbara E Mrs △
53 Doyle Lawrence M △
53 Farrell Daniel F △
54 Bertucci Louis G △ ⓪
56 Thompson Ralph L △ ⓪
57 Aulback Edith F Mrs △
57 McGilvray Mary A △
57 Rottman Isabel Mrs
58 Brown Larimer Mrs △
62 Litchfield Ernest H △ ⓪
63 Curtis Jeremiah J △ ⓪
67 Newton av begins
68 Baker M Irene △ ⓪
72 D'Angelo Clementina M △ ⓪
76 Holler Christian H △ ⓪
80 Boughtwood Alice M △ ⓪
— **Warren av begins**
85 Yale Marie L Mrs
Wales Lula A Mrs △ ⓪
89 Cain Mary A △ ⓪
90 Voye Charles A △ ⓪
91 Cain Anthony R △ ⓪
93 Bright Leonard V △ ⓪
94 Reed Harold G △ ⓪
97 Callahan John D ⓪
98 Spargo Arthur H △ ⓪
99 Olson Blanche M △
100 Savage E Isabelle
100 Conroy Edmund A
100 Griffin Mary Mrs △
103 Giarrusso Umberto V E △ ⓪
105 McNamara Bernard T △
106 McArt Agnes E Mrs
106 Moore Harry L O
106 Lewis Genevieve Mrs △
106 Hannon Anna B △
109 Collins C Elizabeth △ ⓪
109 Riley Alfred J △ ⓪
113 Gilmartin James J △ ⓪
115 Clare Frank J ⓪
117 Mullaney Anna M △
121 Merrymount Garage △
— **Hancock crosses**

STANDISH ROAD (SQTM)
From Moon Island rd to 72 Dundee rd
Even left
1 Gregory Adelaide Mrs △ ⓪
4 McCarron Nora M Mrs △ ⓪
8 Cleveland George J △ ⓪
9 Carrington William G △ ⓪
12 Reilly John L △ ⓪
15 Cooke Leland E △ ⓪
17 Jeffrey Robert W △ ⓪
20 Stevens Richard T
21 Marsh Richard L △ ⓪
25 Cunningham Richard F △ ⓪
29 Youngworth John
30 Waumbeck begins
— **Shoreham crosses**
36 Bioni Dominick △ ⓪
36 Bioni Dominick, cont. plasterer
46 Pratt Robert J △ ⓪
50 Vacant
50 Doucette Eugene J △ ⓪
54 Joy Joseph N △ ⓪
— **Bellevue rd crosses**
73 Pratt rd ends
83 Sargent Constance
83 Vacant
83 Engelmann William F △ ⓪
83 Riley Helen M △
84 Hanson Marguerite Mrs
88 Hathon Edward C △
88 Hathon Leonard △
— **Park av crosses**
107 Moses John Wendell Playgrounds
110 Driscole Hazel Mrs
118 MacIntire Leon C △ ⓪
128 Courtney Frances W ⓪
130 Callahan Helen Mrs △ ⓪
132 Thomas Crane Public Library △
134 Huckins av crosses
145 Frazer Donald W △ ⓪
148 Manning Thomas J △ ⓪
154 Field James E △ ⓪
157 LeBlanc Robert
158 Vacant
159 Abbott Kenneth N △ ⓪
162 Goldman Lewis A △ ⓪
163 Vacant
163 Burton Karl R
163 Fleming William
163 Harms Frank △ ⓪
164 Gibson Frank △ ⓪
168 Trudeau Priscilla Mrs △ ⓪
169 DeCoste Daniel G △ ⓪
172 Lamb George L △ ⓪
175 Norquist Herbert B △
176 Newton George M △ ⓪
180 Ramsey John C △ ⓪
184 Spear J Carlton △ ⓪

STANLEY CIRCLE
From Faxon la west
12 Spadorcia Caesar
23 Lindsay Art △ ⓪

STAUNTON STREET (Wol)
From 5 Davis to 124 Elm av
4 now numbered as 9 Davis
9 O'Brien Angela C △ ⓪

STATE STREET (AS)
From east of Palmer to 18 Braintree av
6 O'Toole Peter L ⓪
8 Mullaney Fred B, Jr △ ⓪
10 Johnson Walter E
— **Palmer crosses**
255 McWilliams Harold R △ ⓪
— **Delano av crosses**
237 Hunt Thomas H ⓪
— **Riverside av crosses**

STATION STREET (WQ)
From 63 Center to south of Greystone
Even left
11 Flynn John △

IS THERE A TELEPHONE AT THE ADDRESS? A New Service in Your CITY DIRECTORY
Indicated by this symbol △ in the pink Street Guide

Station (WQ) (continued)
13 Dennis Thomas J △
15 Jarvio Raymond W
16 Carnali Antonio △ ⓪
17 Harbison David A △ ⓪
20 Hytonen John A △ ⓪
21 Dunstan Sarah Mrs △ ⓪
22 Douglass Hammond E △ ⓪
22 Bourke Robert W △
25 Larson Harold L △
26 Johnson Hanna E Mrs △ ⓪
26 Moore James H △
31 Mitchell Ian M Mrs △ ⓪
32 Locicero Salvatore △ ⓪
34 Vignoni Gemma Mrs △ ⓪
34 McDonald begins
39 Drew Dana F △ ⓪
40 Eaton Maurice L △ ⓪
40 Teachman George
45 Buckley Mary L Mrs △ ⓪
45 Haynes av ends
50 Westford begins
50 Hill Arvo A △
50 Johnson Alma Mrs △ ⓪
54 Reed William E △ ⓪
55 McGee James △ ⓪
56 Nyross Florence
58 Reed William, Jr △
67 Werme Esther M △
70 Greystone begins
71 Erwin Mary E Mrs △ ⓪
74 Lehto George W △
74 Tenhunen Olga Mrs △
74 Davey Lillian
76 Jones Elmer T

STEDMAN STREET (WQ)
From 686 Adams to 29 Ballou
Even left
10 Dunbar Harry L △
10 Vacant
12 Wallin Carl O ⓪
12 Cantelli Joseph
12 DeCross Albert △
36 MacKenzie John M △ ⓪
44 Drifmeyer Richard C △ ⓪
50 Hansbury John P △ ⓪
61 Jacobson Walter F △ ⓪
70 Ellis crosses
73 Weisse Joseph G △ ⓪
65 Sunnyside rd begins
74 Douglas Richard △ ⓪
76 Zona Joseph △ ⓪
79 Myatt Walter △ ⓪
80 Mattson Edward △ ⓪
84 Sheehan Cornelius J △ ⓪
85 DiBona James G △ ⓪
88 Amirault Pierre J △ ⓪
89 Ringer Lester H △ ⓪
92 Raistrick Charles S △ ⓪
93 Coughlin Harold J △ ⓪
99 Perkins Mary C △ ⓪
100 Mahoney John F △ ⓪

STERLING STREET (Mont)
From 49 Montclair av to 50 Vershire
Even left
1 French Arthur L ⓪
2 McCarthy Walter J △ ⓪
4 Trenholm Agnes L Mrs △
5 Marshall Herbert △ ⓪
6 Cardarelli Victor A △ ⓪
9 Vacant
10 Mooney Henry A △ ⓪
14 Noble John J △ ⓪
— Sagamore av crosses
19 MacFarlane Norman △ ⓪
20 Cooper Charles △
20 Sprunk Aloysius A ⓪
30 Olson Clifton △
32 Mulvaney Thomas A △
32 Ardell crosses
37 Seghezzi Frank A △ ⓪
39 Capasso Conrad △
42 Driscoll Joseph J △ ⓪
44 Nowlin Gordon A △ ⓪
45 Atkins Reginald C △ ⓪
48 Ferson Blanche C Mrs ⓪
49 Corbett Matthew J △
50 Mailbach Margaret T Mrs △ ⓪
51 Rice Gene B
53 Brown William F △ ⓪
55 O'Neill William T △ ⓪
54 White John S △

STEVENS STREET (SQ)
From 138 School southerly
Even left
5 First United Presbyterian Church, side entrance △
10 Warmington Frederick H △ ⓪
12 Downing Charles E, trucking
12 Downing Charles E
14 Crotty Donald H
15 MacKenzie William E △ ⓪
16 Colarusso Joseph △ ⓪
17 Goodnoe Isaac
20 Vacant
21 Vacant
21 Salvatore Dominick
22 Anderson Thomas R
23 Campbell Harold O
24 Lussier Maurice

STEWART STREET
From 364 Washington to 665 Southern Artery
Even left
— Francis L Souther sq crosses
10 Graham ter begins
22 Sheriff Ina J △ ⓪
26 Moran Thomas J
28 Gould Thomas △ ⓪
34 Walker Fred J △ ⓪
39 Perrow James W
Perrow James W, floor covering cont △
40 Burns John J △ ⓪
41 Weir Charles △ ⓪
42 Vacant
45 Levangie Joseph J △ ⓪
46 DiNanno Frances △ ⓪
49 Vacant
50 Goodspeed Earl H △ ⓪
50 Mosher Lee △
53 Mayo George C △ ⓪
55 Kotker Abraham B △
56 Gill Charles M
57 Katz Isadore W △ ⓪
58 Kramer Max △ ⓪
59 Wersasky John M
61 Needel Abraham △
62 Miller William M ⓪
63 Pompeo John
63 Dewey Jean Mrs
63 Clifford Bertrand
63 Turcott John E △
63 Swimm Frank P
65 Asnes Jacob △ ⓪
66 Vine av ends
67 Schwartz Israel, whsle fruit △
67 Schwartz Israel ⓪
66 Louis Joseph △ ⓪
67½ Asnes Hyman
69 Sternberg Irving
69½ Bloom Fannie Mrs △

STONEY BRAE ROAD
From 47 Reservoir rd to 24 Myopia rd
5 Nelson Andrew S △ ⓪
8 Leary John V △ ⓪
11 Hatherly rd begins
21 Pitnof Norman N △ ⓪
22 Scheibler William
— Forbes Hill rd ends
28 Tremaine Edward G, Jr △ ⓪
31 Baker William J △ ⓪
36 Needham Thomas H △ ⓪
41 Swan Daniel M △ ⓪
46 Gales George F △ ⓪

STOUGHTON STREET (HN)
From 3 Manet av to 86 Winthrop
Even left
15 Burrows Orville T △ ⓪
17 Vacant
19 McGuiggan Jane F
21 Rooney Joseph
23 Lenox begins
35 Kelsey Samuel
41 Harrington Mary
45 Powers Forrest E △ ⓪
51 Vacant, sum res
51 Vacant, sum res
57 Summer residence
58 Summer residence
— Newton crosses
85 Nightingale Mary
86 Burke Samuel
88 Trotman Walter E △ ⓪
94 Murphy Robert F △ ⓪
99 Vacant
104 Mackey James E
106 Sines Frank E ⓪
108 Healy Peter J △ ⓪
109 Frazer William
109 Needham ends
112 Rich Warren L △ ⓪
115 Carlson Kenneth E
115 Carlson Nat △ ⓪
116 Cohen Norman E ⓪
127 Leonard John J
— Malvern crosses
137 Vacant
143 Hazelhurst Marguerite D Mrs △ ⓪
Eldridge Reginald R
146 Eldridge R R, paints, varnish, enamel △ ⓪
146 Eldridge Paul D
147 Gunning John F
149 Brighton begins
150 Bostrom Francis H △ ⓪
157 Mowbray Mary O Mrs △ ⓪
160 Oswego begins
168 Powell Charlotte S

STRAND THE
(See The Strand)

STRAND AVENUE
(Now part of The Strand)

STRANDWAY
(Now part of The Strand)

STURTEVANT ROAD
From 238 Adam easterly
18 Ten Broeck Charles W △ ⓪
23 Sturtevant Florence R Mrs △ ⓪
34 Dalton George D △ ⓪
38 Robbie J Everett △ ⓪
39 Fratus Harold R △ ⓪
47 Ward James M △ ⓪
54 Collins William H, Jr △ ⓪
55 Jarvis Samuel G △ ⓪

SULLIVAN ROAD
From 102 West southerly
11 D'Anuono Frank D △
11 Buckner Travis C △
11 Blaney James C △
11 Gardner Francis J △
18 McNalley Patrick J △
18 Chambers Robert N
18 Larkin Joseph P △
18 Gibbons Thomas H △
24 Warmington Robert B △
24 Norton Frank H △
24 Murphy Kenneth
24 Sweeney Girard S △
30 Ferrante John C △
30 Henrickson Walter H △
30 Meagher Aubrey H △
30 Cluett Patrick J △
33 Churchill Richard G △
33 Carroll Robert P △

Sullivan rd (continued)
33 Jennings William B △
33 Hall John △
36 MacDonald George W △
36 Sateriale Guido △
36 Backman Stirling △
36 Berry Walter N △
39 Levinson Sherwin S △
39 Hannigan Joseph G △
39 Shuttleworth John A △
39 Nesti Alfred P △

SUMAC ROAD (Sqtm)
From 24 Sycamore rd to Quincy Bay
Even left
10 Blampied Joshua △ ⓪
12 Blampied Edward △
14 Mellish Margaret N Mrs △ ⓪
14 Weeks Marjorie N Mrs
22 Webber Laurence J △ ⓪
32 Beck Edwin J △ ⓪
33 Canty William W ⓪

SUMMER STREET
From 18 School to 13 Water
3 Vacant
3 Nevers Josephine Mrs △
5 Vacant
5 Cignarella Merle J
11 Burke Joseph J △ ⓪
15 Burke Thomas F △
15 LaMarine Frank D, painter
20 Vacant
20 Regan James J
23 Marnock Edward D △
23 Wright Ellen Mrs
25 Willard Milton
25 Gurney Merlin C △
27 Curry Edward B △ ⓪
28 Sheehan Joseph J △
28 Granite City Electric Supply offices
29 DiGiusto James △
30 O'Donnell William △
30 Pilla Michael △
31 DiCroce Alphonso
33 Chadwick David
33 Gerrior Victoria
34 Baran Ellen G Mrs △
34 Jean Andre
36 Foley Margaret H ⓪
36 DeRosa Angelo D △
37 McCluskey Mabel L △
38 Smith William H △
38 Tarbell Mary F △ ⓪
40 Thomas James L △
43 Gay ends
44 Tarbox Carroll F △ ⓪
44 Folger Doris W △
52 O'Connor Lea A Mrs △
53 Johnston Hugh J △ ⓪
54 Hayden Eva M Mrs
55 Whitney Roy △
55 Duran Elizabeth Mrs
57 Ennis Benjamin ⓪
57 Travi Vincent
57 Christenson Nemo
64 Quincy Electric Co, garage △

SUMMIT AVENUE (Wol)
From 210 S Central av to 394 Beale
Even left
3 Lippman Louis H
5 Fisher Wilmot M △ ⓪
8 Smith Charles F △ ⓪
9 Delaney Warren R △
9 Delaney Warren R, lawyer
11 Vacant
12 Bullock William E △ ⓪
15 Hatch Herbert W △ ⓪
16 Goward Robert M △ ⓪
19 England Harold E △ ⓪
20 McCrillis Donald S △ ⓪
23 Parker Burton E △ ⓪
24 Noble Roy W △ ⓪
28 Conroy Hazel M Mrs △ ⓪
31 Lehman Edgar G △ ⓪
32 Kinahan Thomas F △ ⓪
35 Ericson Victor A △ ⓪
36 Vacant
40 Buckley Joseph D △ ⓪
41 Hart Guy W △ ⓪
45 Serene Paul C △ ⓪
Off Furnace Brook Golf Club Inc △
48 Nikola George A △ ⓪
49 Gardner Joseph D △ ⓪
54 Kurtzman Isaac △ ⓪
55 Lincoln Frank A △ ⓪
58 Colville Samuel △ ⓪
61 Arion Harry F △ ⓪
64 Thornell E Frank △
64 Lovell Walter J △
67 MacFarland Arthur W △ ⓪
70 Maheras William J △ ⓪
70 Smith Albert J △
73 Zildjian Avedis A △ ⓪
80 McGilvray Clara M Mrs △ ⓪
83 Pine ends
84 Steiaberg Richard J
85 Larson Walfred I △ ⓪
90 Sayles Herbert C △ ⓪
93 Leonard Robert S △ ⓪
96 Sandborn James F △ ⓪
97 Muntz Carl S △ ⓪
102 Hayden Irving △ ⓪
103 Farrell Alphonsus △ ⓪
109 Ross Bethel B Mrs △ ⓪
114 White L Starrett △
115 Lang Walter J △ ⓪
121 Pelletier Norman S △ ⓪
127 Glading William W △ ⓪
133 Torrey Helene W Mrs △ ⓪
139 Brigham Florence A △ ⓪
— Forbes Hill Reservoir
140 Karjalainen Karl A △ ⓪
150 Sheehan Frederic W △ ⓪
160 Larson Ernest O △ ⓪
161 Park Edward C △ ⓪
164 Roberts Walter A △ ⓪
170 Peterson Mark (1) △
170 Shelmerdine William R (2) △
170 Vacant (3)
170 Erlandson Robert E △
175 Hillside av ends
176 Scott Gertrude M
176 Wolkow Irwin M
176 Vacant
176 Scollin Harold V △
177 Cleveland Beulah I △ ⓪
182 Cooper David W △
182 Aykroyd Albert △
182 Adams Charles M △
182 Lally Albert J △
186 Raser Nathan I △
186 Rosenblatt Burt △
186 Higgins Arlene Mrs
186 McGregor Mary J △
192 Ravalauskas Barbara Mrs

SUMNER STREET
From 158 South to 385 Washington
Even left
9 Post Elmer E △ ⓪
10 Angellis Philip △
12 Burke Harold J △
12 Burke Mary Mrs, piano tchr
15 Manley Robert C
16 Frazier Mary J △
16A LeClair J William △
17 Rautio Hilja Mrs
17 Shields Donald R
18 Blackman Kenneth L △
18A Gavin Frank △
20 Faherty Edward L △
20A Meade William L △
21 MacDonald Arthur L △
22 Pattavine Dante S △
22A Rodophele Louis
23 O'Brien James L △
24 Comeau Russell W △
24 DeLazaro G James △ ⓪
25 Crotty Charlotte M Mrs △
26 Kelly George A △
26A Magee Winthrop O △ ⓪
26 Ellerton rd begins
27 Johnson Wardle △
32 D'Olimpio Domenico △ ⓪
32A D'Olimpio Hugo
35 Robichaud Gilbert L △ ⓪
35 Vacant
37 Mitchell Edith G Mrs
39 Mitchell Paul G △
40 L Pasqualucci & Sons, cont △
40 Fore River Oil Co Inc △
44 Mattina Angelina
44 Spatola Raymond △
46 Driscoll Herbert B △
48 Nicosia James △ ⓪
48 Sumner Bakery △
50 S Walnut ends
57 Winthrop pk ends
61 Knasas Alfred
63 Knasas Pauline Mrs △ ⓪
62-64 Leo's Cafe, restaurant △
64-64A D'Olympio's Market
65 Vacant
66 Vacant
67 Vacant
67 Vacant
67 Lucia Hawley M
67 Bennett Everett T
67 Pattavina Salvatore J, cont
67 Giannangelli Sabartino
67 Vacant
67 Radcliffe Rena Mrs △
68 King Lawrence B, awnings
69 Excel Tool & Die Co △
69 Pattavina Salvatore, cont
69 Pattavina S & Sons Inc, bldg cont
70 Dell Machine Products Co △
72 Levine's Kosher Market △
— Main crosses
80 Kurtzman Samuel, grocer △
85 Polese Lorenzo
85 Jones George E
86 Kneeland Shell Fish Co △
87 Rizzo Eustachio ⓪
89 Baldi Jennie Mrs △
91A Connelly Jobn W △
91 Zaporetski Ursula Mrs △ ⓪
95 Levine Alice Mrs
95 Rizzo Anthony
95 Young Walter E
96 Lanata Virginia M Mrs △
97 Mann Jacob Rabbi △
98 Duranti Arthur △
99 Silver Rose Mrs △ ⓪
100 Mercurio Lawrence F △
100 Lancaster ends
101 Lucci Carlo △
105 Gordon Ruth Mrs
105 Silverman S J, auto parts △
106 Allen Mary, grocer △
108 Johnson Mary
108 Allen Irving, recordings
108 Allen Mary Mrs
108 Conti Ugo P △
111 Kandall Harry △
111 Kramer Anna Mrs △
111 Weiner Maurice M △
112 Ciavardini Orlando △
114 Vacant
115 Harrington av begins
115 Govoni Vincent
115 Maggiani Alfred △
117 Brandolini Anthony J △
117 Briere Leo J
117 Iannicelli Anthony
118 Bean Ida Mrs △ ⓪
118 Carinci Angelo △
118 Allison Marvel
120 Ricci Urbano △ ⓪
121 Napoli Antonio △ ⓪
123 DiCarlo Michael △
128 Tocchio Joseph F △
129 DiCrasto John △ ⓪
130 Tocchio Benjamin △
136 Saccone Joseph △
137 Conte Guido ⓪
138 Papile James P
139 Botanico Paul
142 Cerri Madeline Mrs, grocer
142 Cerri Madeline Mrs △ ⓪
142 Vacant
143 Covelucci Vita △ ⓪
Gaffney Arthur L
143 Ranieri Bruno △
145 McQuinn Howard R △
147 Ranieri Bruno, meat, grocer △
150 DiCristofaro Mary Mrs △ ⓪
152 DiCristofaro Ernest △
152 M han Thomas △
153 Parisi Antonio △ ⓪
154 Orlando Libey △
154 Sarafini Antonio
156 Kyller Allan W △
156 Quinlan Martin S, Jr △
158 DiChristofaro Antonio △ ⓪
160 Poliatti Angelina Mrs △

Sumner (continued)
161 Oliverio Giuseppe △ ◎
162 Zambruno John
162½ Perruzi Alfred △
164 Paolucci Salvatore △ ◎
169 Pitts Josephine Mrs
170 Paolucci Albert
171 Tocchio Benjamin, Jr
171 Lemieux Oscar J
173 Sangiolo Felice △ ◎

SUNNYSIDE ROAD (WQ)
From 75 Stedman across Wallace rd to Milton line
Even left
8 McCarthy John J △ ◎
11 Bortoletti F Fred △ ◎
12 Cargill William J △ ◎
12 Seymour begins
13 Kennedy John E △ ◎
17 Crisp Bertram ◎
23 Johns Victor H △ ◎
24 Zella Anthony △ ◎
24 Wallace rd crosses
31 Stone Raymond E △ ◎
34 Muller Charles J A △ ◎
35 Doherty Jane V △ ◎
38 Johnson Henry E △ ◎
39 Canney John J △ ◎
39 Pilgrim rd ends
42 Erickson Carl V △ ◎
46 Goeller Alice M △ ◎
50 Norton George E △ ◎
— Milton line

SUNRISE ROAD (Sqtm)
From 147 Huckins av to Quincy Bay
Even left
15 Warnes William I
17 Seaberg Carl R △
18 DiMartino Robert △ ◎
21 Drake Curtis M △ ◎
25 Greenlaw Frederick △ ◎
29 Corrao John △ ◎
30 LeBlanc William G △ ◎
33 Cadogan Neal L △ ◎
34 Keith John C ◎
38 House under const
43 Ehrenzeller Wesley △ ◎
43 Perry Wentworth R △ ◎
— Quincy Bay

SUOMI ROAD (WQ)
From 15 Smith to Tinson rd
Even left
10 Ahola Wilho A △ ◎
11 O'Neill Ruth M Mrs △ ◎
15 Frederickson Gideon G △ ◎
19 Hamalainen Edward △ ◎
22 Fallgren Ernest P △ ◎
23 Littlewood Robert C △ ◎
24 Haglund Arnold
26 Salomaa Selim
27 Lehtinen Allen E ◎
30 Hantunen Jennie Mrs △ ◎
31 Ford Paul A △ ◎
34 Laakso Hemmi △ ◎
35 Hermanson John W, Jr △ ◎
38 Sten Eric O △ ◎
39 Tuori Toivo △ ◎
51 Mattila Elizabeth Mrs
53 Rossi Ettore S △ ◎
53 Ross John Wesley
54 Nelson begins
55 Kleimola Frederick △ ◎
59 Virta Telli E △ ◎
63 Helin Hjalmar
63 Karvonen Paavo V
63 Oatt Ralph L, Jr
68 Lahti Edith J Mrs △ ◎
69 Natti Gertrude
69 Wesanan John A △ ◎
69 Huotori Urho
70 Tuomikoski Anna M
73 Hourula Leeds J △ ◎
77 Ivonen Walter H
78 Shallow Marion G Mrs
78 Knights Jesse F
78 Lemire Joseph V
78 Buckley begins
79 Peterson Ida Mrs △
79 Peurala Selma Mrs △
81 Schaetzl Francis J
83 Niemi Hilja Mrs △
85 Guy Sarah Mrs
87 Hedlund John A △ ◎
149 Tikkanen Hannah △ ◎
150 Burnham Henry H △ ◎
151 Stidstone Robert
151 Boyd Ida Mrs
156 Anderson Raymond H
160 Wesanen Allen E △ ◎
163 Mitchell Eugene
166 Lally Francis J △ ◎
173 Alto Kusti
— Tinson rd ends

SWAN ROAD (AS)
From 77 Shelton rd to 112 Albatross rd
Even left
15 Paccione David J △ ◎

SYCAMORE ROAD (Sqtm)
From 190 Bellevue rd to Quincy Bay
Even left
5 Brightman Seaward G, cont △ ◎
11 Demarkles Charles △ ◎
12 Lunde Lars △ ◎
14 Hansen Selma Mrs
17 Meyer Lawrence △ ◎
24 Sumac rd begins
26 Mooney James L △ ◎
27 Whitcomb Reginald M ◎
29 O'Connor Louise J Mrs △ ◎
35 Ellsworth William E △ ◎
39 Allen Wallace C ◎
38 Thompson John △ ◎
45 Johnson Antone, sum res △ ◎
46 Finland Maxwell △
49 Bergfors Fred E △ ◎
56 Will Joseph A △ ◎
— Quincy Bay

TABER STREET (SQ)
From 72 Intervale to 47 Columbia
Even left
18 Pagnani Cesidio △
18 Skinner Robena P ◎
20 Salvucci Lucio
22 Salvucci Carmella Mrs △ ◎
26 Belliveau Henry O △
27 Simontachi Peter
28 Souden Margaret W △ ◎
29 Gudas Leo ◎
30 Liberty sq begins
— Rodman crosses
34 Ricci Louis ◎
35 Cardardelli Louise Mrs △ ◎
36 DiBona Rudolph
39 DiBona Alessio △ ◎
39 Roffo Domenic △
44 Zopatti Frank △ ◎
— Trafford crosses
50 Maguire Joseph E △ ◎
53 Tocci Josephine Mrs △
56 Mainina Trovatore
59 Hayward Floyd W
60 Vallatini Archie △ ◎
61 Pace Frank C △
63 Fulmine Vincent S △ ◎
— Liberty crosses
80 Sebastino Elisio
80 Galante Ruggiero
84 Biagini Emelio
85 Gentile Antonio △ ◎
89 Vacant

TAFFRAIL ROAD
From 31 Bicknell circling across 445 Palmer crossing 435 Palmer to 4 Taffrail rd (Snug Harbor Village)
Even left
4 Willard W Wilson (1) △
4 Gilcoine James J (2)
4 Compton William F (3)
4 Barrett Frank P (4)
10 Boddie Richard (1)
10 Johnston Shaun F (2) △
10 Casna Nazareno D (3) △
10 Hultman Eugene C (4) △
11 Connors Richard (1) △
11 Connelly Francis E (2) △
11 Page John A (3)
11 Mahew James F (4)
14 Hickey Michael A (1)
14 Sines Frank E, Jr (2)
14 O'Reilley Daniel L (3)
14 Mahew James F (4)
21 Glencross Stewart (1) △
21 Goldrick Louis J (2)
21 Cedrone Albert P (3)
21 Deiss Albert (4) △
26 Boyd Daniel (1) △
26 D'Angelo Joseph (2) △
26 Dolan Vincent F (3)
26 Erickson Carl W (4) △
30 Pickering Robert (1)
30 Bingham Donald C (2) △
30 Speredelozzi John (3) △
30 McShane Albert W (4) △
31 Russo Arthur (1) △
31 Brown Arvard E (2) △
31 Cronin Everett L (3)
31 Neeley Robert L (4)
32 Giglio Frank J (1) △
32 Rand Allen W (2) △
32 Landry Peter A (3) △
32 Leavitt Charles W (4) △
36 O'Brien Richard F (1) △
36 Stevens John F (2)
36 Benson Albert R (3) △
36 Thorley Joseph R (4)
38 O'Leary Thomas (1) △
38 Arsenault Edward J (2)
38 Murphy John (3) △
38 Beaudoin Ronald R (4) △
41 Cavicchi Roy (1) △
41 Rogers John A (2)
41 DiMarzio Alex B (3) △
41 Thompson James W (4)
48 Warner Ward S (1) △
48 Anderson Harold (2)
48 Libby Margaret Mrs (3)
48 Maguire John E (4) △
— Palmer crosses
69 Westerbeke Walter C (1) △
69 Rizzi Albert E, Jr (2) △
69 Pringle John W (3) △
69 Russell William C (4) △
72 Farquhar Frances R (1) △
72 White Charles D (2) △
72 Craig Charles (3) △
72 Laurio Joseph (4) △
75 Hynes Andrew P (1) △
75 Cadger Charles (2) △
75 Weeks George (3) △
75 Worth Russell W (4) △
80 Pagnano William (1) △
80 Brakop John E (2) △
80 Stanton John I (3)
80 Naas Robert (4) △
81 Densmore Edwin C (1)
81 Dwyer Robert (2)
81 Pfeiffer Francis J (3) △
81 Bray George, Jr (4)
88 Rego Anthony F (1)
88 McDevitt Eugene (2)
88 Johnson Preston (3)
88 Raymond A Younie (4)
89 Carroll Joseph (1) △
89 McPate Richard (2) △
89 Moberg Donald I (3)
89 San Miguel Louis (4) △
95 Merrill Harold (1) △
95 Monahan Mathias H (2) △
95 Catalano Fred (3) △
95 Nelson Albert R (4)
99 Grant Jones (1) △
99 Meehan John K (2)
99 Nestor John J (3) △
99 Rinella Anthony P (4) △
100 Bandini Philip (1) △
100 Leavitt Joseph W (2) △
100 Belanger Joseph W (3)
100 Schneider Rudolph (4)
101 Eldridge Fred R (1)
101 McElvenny Albert (2)
101 Somontes Evo (3) △
101 Vacant (4)
103 Seager Robert P (1)
103 Deveau Joseph (2)
103 Wilson Reginald (3) △
103 Berard George (4)
105 Dunlop Daniel M (1) △
105 Cullen Joseph E (2) △
105 Seeley Albert (3) △
105 Gallager Joseph (4) △
109 Assmus Richard (1) △
109 Butler Lawrence S (2) △

Taffrail rd (continued)
109 Daley Eugene G (3)
109 Reyenger Robert C (4) △
115 Morin Ronald E (1) △
115 Devlin Joseph (2) △
115 Volpe Joseph F (3) △
115 Kirk Smith L (4) △
120 Carey Paul (1) △
120 Craviatto Mario A (2) △
120 Jones Merrick (3) △
120 Clark Richard L (4) △
121 Surette James D (1)
121 Rupprecht Robert A (1)
121 Cooper Saul (2) △
121 Buckley John T (3)
121 McDonough William A (4) △
130 Riordon Murray J (1) △
130 Gallagher Robert J (2)
130 Mattern Russell H, Jr (3) △
130 Mattern William R (4) △
— **Palmer crosses**
144 Cosgrave Robert (1) △
144 Thalin George (2) △
144 Shea Robert (3)
144 Robertson Warren A (4)
165 Liesegang George L (1) △
165 McGuire Thomas F (2)
165 Publicover Francis J (3)
165 Funicella Frank (4) △
168 Gordon Douglas (1) △
168 Wood Charles W (2) △
168 Schneider Kenneth A (3) △
168 Shephard James G (4)
177 Scanlan Gerald F (1) △
177 Pilalas George N (2) △
177 Noyes Elton E (3)
177 Perette Lawrence J (4) △
178 Knowles Malcolm (1)
178 Leighton William D (2) △
178 McGunagle George F (3) △
178 MacPherson James K (4)
186 Dryer William H (1) △
186 Bates Arthur R (3)
186 Perrotta Gino (4) △
187 Sylva Robert (2)
189 Kelliher Joseph F (1)
189 O'Neil Nicholes J (2) △
189 Tarbox Charles A (3) △
189 Courtney Arthur L (4) △
191 Erickson William (1) △
191 Hard Frank (2) △
191 O'Connell Cornelius (3)
191 Hillier Charles (4)
193 DiMattio Harold (1) △
193 Steele Edwin F (2) △
193 Marston Frank (3) △
193 Forsythe Eugene (4) △
200 Bauer Edward F (1) △
200 Hanson Edwin A (2)
200 Daly Joseph W (3) △
200 Page James A (4)
201 Vacant (1)
201 Snowling George L (2)
201 Clancy Norman W (3) △
201 Stevens Donald K (4) △
205 George B Mathieson (1)
205 Terrill Kenneth H (2)
205 Grannahan John J E (3) △
205 Bayerl William (4) △
206 Cederland Donald (1) △
206 Wallace George L (2) △
206 Tocchio Licurgo J (3) △
206 Lucier John D (4) △
212 McCormack James M (1) △
212 Hill Edward J (2) △
212 Duyette Alfred J (3) △
212 Puntsman Warren H (4)
213 Straughan Robert (1)
213 Foster Donald S (2)
213 Swanson Carlo (3)
213 Lomas Clifford (4)
215 Tirrell Kenneth H
219 Flaherty Joseph (1)
219 Tobin Evelyn Mrs (2)
219 Osborne Stanley A (3) △
219 Marini Joseph (4)
224 Peterson Carroll (1)
224 Phinney Richard C (2)
224 Veno Francis T (3)
224 Johnson Arthur (4)

TAFT STREET
From 11 S Walnut south
Even left
8 Moran Joseph A
9 Mulveney John △ ⓪
10 Sandonato Anthony G △
12 Berry Lawrence J
15 Murphy Frederick J △ ⓪
16 Fostello James F △ ⓪
17 Hager Arthur A △
18 Taylor Olin A △ ⓪
19 Johnson John E △

TAYLOR STREET (Wol)
From 96 Wilson av to 185 Beale
Even left
9 Tighe Frederick P △
10 Hay John M △
11 Allen Charles C △ ⓪
13 Neville Arthur C △
15 Locke Rudolph W △
15 Deininger Norabelle
16 Kinnely Paul E △ ⓪
17 Ross Martin
17 Lowe Florence E
20 Bowers Frederick △ ⓪
21 Wermers Bernard F △ ⓪
24 Stanley Arthur C △ ⓪
26 Anderson William C △ ⓪
27 Craig Bennison △
29 Joyce William F
29 Joyce William F, ins agt
29 Joyce William F, notary public
30 Viator William H △ ⓪
31 Greene Delia T △
31 Carlson Carl △
36 Moody J Eldon △ ⓪
37 Campbell John A △ ⓪
Campbell Jack Co The △
40 Riley Leo J △ ⓪
40 Martin Alice Mrs
— **Hobart crosses**
47 Jarvis Mary A △ ⓪
50 MacCallum Peter S △ ⓪
52 Shea John F △
53 Pickett John D △ ⓪
54 Bartholomew Wilmer R
54 McGlashan George A △
55 Colpas George D △
57 Cain Harold, Jr △ ⓪
58 Galligan James E △
59 Burnham Edward M △
60 Ross Norman E △ ⓪
62 McDonald John E △ ⓪
63 Hicks Leon A △ ⓪
66 Franz Isabelle C (1)
66 Vacant (2)
66 Dewey Leighton A (3)
66 Fowler Herbert J (4)
66 Vacant (5)
66 Blake Jessie M
67 Piazzola Angelo J ⓪
69 Atwood Emily F Mrs △ ⓪
72 Stoyle Lewis E △ ⓪
73 Vacant
74 Collins Dennis F △
74 Seger Roland D △ ⓪
74 Vacant
— **N Central av crosses**
93 Stackey Jane Mrs △ ⓪
97 Green Arthur W △
99 Austin Walter A, Jr △
100 Carroll George A
101 Shields Joseph F △
103 Doherty Eugene J △ ⓪
105 Gill Daniel △ ⓪
107 Chase Loomis A △
109 Porter Lester A, carp △ ⓪
112 Holmes Minna M Mrs △ ⓪
112 Smith James W Y △ ⓪
116 Darling V Kenneth △ ⓪
117 Knowlton Clyne S ⓪
117 Condon Robert N △
118 Marston Alice S Mrs △
121 Hirtle Robert S △ ⓪
122 Pratt Winthrop H △ ⓪
130 Migell Augustus J △ ⓪
— **Elmwood av crosses**
145 Babson Geneva E Mrs △
146 Stream Carl G △ ⓪
147 Smallman S Stirling △ ⓪
149 Norden Samuel △ ⓪
150 MacPherson Donald △
151 Hunter Hugh △ ⓪
154 Flanagan Daniel J △ ⓪
157 Fannon Walter C △ ⓪
158 Goodrich Everett B △ ⓪
— **Brook crosses**
181 O'Neil William M △ ⓪
182 Stevenson Fred S △ ⓪
192 Walker Kenneth C △ ⓪
194 Beck John E △ ⓪
198 Black John L, Jr △ ⓪
202 Goodspeed Delia S Mrs △ ⓪

TEMPLE STREET
From 1346 Hancock to 25 Washington
Odd right
3 McKenzie's Stationery Store △
5 Angelo Joseph, barber △
7 Adams Building
7 Pavan Harry, lawyer (1-3) △
7 Rubin Leon (4-5-6)
7 Shapiro Irving
7 Rubin Leon, lawyer (4-5-6)
7 Vacant (7)
9 Franklin Ben S, tailor
13-19 Patriot Ledger Bldg
13-19 Quincy Patriot Ledger
15 Prescott George W Pub Co △ ⓪
25 Edmonston's Shoe Store
27 Stuart Building
Goldstein Saul, dentist (2)
27 Little Pinocchio Studios (3) △
27 Lappin Leo J, dentist (4) △
27 Quincy Dental Laboratory (20) △
27 Cotter Harry J, dentist (6) △
27 AAAA Sanitary Co (18)
27 Quincy Telephone Answering Service (18)
27 City Fuel Co (19) △
27 Rita Marie Beauty Salon (21) △
27 Cipola Joseph S, lawyer (22-23)
Barbadoro Nichola, lawyer (22-23) △
27 Shannon James A, lawyer (22-23) △
27 Joseph S Cipolla, lawyer (23)
27 Barbadoro Aldo, lawyer (24)
27 Vacant (5)
27 Andrews R E, cesspool cleaners (18)
27 Cutler Sidney R, dentist (25) △
29 Vacant
31 South Shore Wine Co △
33 Quality Delicatessen △
35 Miller Charles P
37 Old Colony Launderers & Cleaners △
39 Temple Appliance Service △

TERNE ROAD (AS)
From 380 Sea to 1 Plover rd and Shellton rd
1 Curlew rd begins
10 Summer residence
14 Tilden Edward L △
17 Crane rd begins
18 Ellis Preston A, sum res △
22 Summer residence
37 Vacant
38 Summer residence
39 Summer residence
43 Summer residence
46 Summer residence
47 Summer residence
51 Summer residence
53 Summer residence
59 Summer residence
59 Crane rd ends
63 Summer residence
73 Smith Douglas E △ ⓪
73 Smith Douglas E, oil burner rep
77 Hammerle Virginia M △ ⓪

TERRACE STREET (WQ)
From 168 Common to 37 Filbert
— **Filbert crosses**
No houses

THATCHER STREET (Wol)
From 27 Cheriton rd to 22 Ellington rd
12 Lanergan John F △ ⓪
12 Dunbarton rd begins
24 Ellington rd crosses

THAYER STREET
From 20 Bridge to 13 Alleyne
Even left
3 Rull William L, Sr △
9 Hatch Francis X △ ⓪
11 Casey James △ ⓪
12 Casey Stephen P △ ⓪
12 Alleyne ter ends
15 Cannon John △ ⓪
18 Thebiteau Charles △ ⓪
18 Potts William
25 Walker Carlena △ ⓪
25 Alleyne crosses

THERESA ROAD
From dead end to 621 Adams
Even left
15 Schultz Meyer △ ⓪
18 Swartz David W △ ⓪
19 Ferrante James V △ ⓪
23 McNally William H △ ⓪
27 Harding William E, Jr △ ⓪
30 Colella Anthony △ ⓪
— Myopia rd ends
33 Kaplan Manuel △ ⓪
37 DiNatale Francis X △ ⓪
41 Gibbons Charles H △ ⓪

THE STRAND (WOL)
From 775 William T Morrissey blvd to 845 William T Morrissey blvd
11 Coulman Walter R △ ⓪
15 MacDonald William C △ ⓪
17 Guppy James D ⓪
19 MacDonald Clarence
35 Cleaves begins
51 Randlett ends
55 Summer residence
57 Summer residence
59 Summer residence
63 Horigan Paul J △ ⓪
73 Shea Frank A △ ⓪
75 Erickson Walter

THIRD AVENUE (HN)
From 304 Rock Island rd to Rock Island Cove

THISTLE ROAD (WQ)
From Willard nr Braintree line easterly
15 Kaukola Matti △ ⓪
15 Matti's Ice & Oil Service △

THOMAS D KING SQUARE (WQ)
Jct Copeland Granite Smith at 410 Water

THOMAS J SULLIVAN (WQ)
Jct Willard and West

THOMAS STREET
From 1227 Sea to Manet Beach
Even left
7 Vacant
8 Bowman William L △ ⓪
9 Vacant
9 Vacant
10 Thorn Francis J, sum res ⓪
11 Sherman Al △
12 Thorn Ellen F Mrs △ ⓪
15 Fasci Adelaide K Mrs
15A Gill Joseph P, Jr △ ⓪
16 Summer residence
17 Spratt John H △
18 Gill Charles W △
19 Linahan Edith Mrs △ ⓪
20 Thompson William P △ ⓪
21 Baylor Garrett M △ ⓪

THOMPSON STREET (QP)
From 40 Graham to east of Bay View
Even left
1 Dorley Daniel J △ ⓪
2 Thomson John A △ ⓪
7 Hammett Irving O ⓪
10 Neil James C △ ⓪
11 Olsen Edward A △
12 Olsen John A △ ⓪
— Farnum crosses
20 Igo Ambrose A, Jr △ ⓪
25 Hoyle Thomas G △ ⓪
27 Corcoran William H △ ⓪

THORNTON STREET (Wol)
From 91 Waterston av to Meadow Brook rd
Even left
1 Setterlund Flora A △
1 Nightingale Fred H △ ⓪
9 O'Brien Thomas P △ ⓪
12 Rasmussen John △ ⓪
15 Breen Daniel P △ ⓪
17 Fish Abbott W △ ⓪
18 Turkington Marion E △ ⓪
21 Prange Ida △ ⓪
22 Ruggeri Rocco S △ ⓪
25 O'Connor Florence A △ ⓪
26 Tighe John J △ ⓪
30 Walsh Gerald M △ ⓪
34 Anderson Clara T Mrs △ ⓪
37 Murray Walter F, Jr
38 Buckley Thomas M △
41 Houghton Kenneth W
41 Healy Maurice F △ ⓪
42 Syme Thomas B △ ⓪
45 Rhodes Benjamin A △ ⓪
48 Sharp George △ ⓪
49 DeMarco Harold L △ ⓪
52 Woods Charles H △ ⓪
53 Rindone Joseph △ ⓪
54 Parker Leonard E △ ⓪
55 Prout Sam C △ ⓪
60 Donaghue David J △ ⓪
— Fenno crosses
75 McKenna John J △ ⓪
80 Fortin Alphonse J △ ⓪
81 Vacant
83 Nobles Frederick L △
84 West Harry A △ ⓪
85 Truby Arthur P △
87 Fottler Myron △ ⓪
88 Gallagher William, Jr △ ⓪
93 McTabish Wilson C △ ⓪
92 Gheardi Peter △ ⓪
96 Lague Bennard △ ⓪
100 Connell Alfred D △ ⓪
101 Meadow Brook rd ends

TINSON ROAD (WQ)
From 248 Common to 161 Suomi rd
8 Cassani Angelo M △ ⓪
14 Sacchetti Guiseppe ⓪
15 Lowe George R △ ⓪
15 Jonah Walter P
25 Giannotti Daniel W
30 Long Raymond G △ ⓪
31 Kataja William R
35 Munkley Daniel J △ ⓪
36 Conrad Roy A △ ⓪

TIRRELL STREET (NQ)
From 206 Atlantic to William T Morrissey blvd
Even left
5 DeRusha Charles H △ ⓪
9 Sweeney Robert A △
14 Darcy Martin M △ ⓪
18 Watterson Herbert N △ ⓪
— Russell crosses
25 Crowley John P △ ⓪
36 Elliott Wilhelmina Mrs △ ⓪
47 Windsor rd begins
48 Carlisle ends
50 Hall George B △ ⓪
51 Edgeworth rd begins
56 Sullivan John L
56 Sangster Vincent
56 Young Henry
56 Matarazzo Bernard V
59 Alstead begins
66 Marks Lowell
66 Bergren Ray
66 Sawyer Chester R, Jr △
66 Gately Frank W △
74 Ryan William H △
74 Bruce Warren E, Jr
74 Canavan Joseph W

TOTMAN STREET (SQ)
From 329 Centre to NYNH&H
Even left
24 Settimelli E & Sons Inc, granite △
25 Settimelli E & Sons Inc, granite
27 Fontana John L △ ⓪
33 Rajala Elmer C △ ⓪

TOWER STREET (HN)
From 85 Spring to Rock Island Cove

TOWN HILL (WQ)
From 397 Granite to 36 West
Even left
2 Lennon Edward Q △
2 Bent Jesse P △ ⓪
3 Lund Peter △
4 Korpella George W △
4 Tinney Robert
5 Vacant
7 Magnarelli Mary T Mrs
7 McLeavy Alice E Mrs
9 Valli Dagmar
9 Masson Walter C
10 Mattson J Elmer △ ⓪
11 Carlson Matilda Mrs ⓪
12 Kent begins
13 Nelson Eldon △
15 Williams Ralph E △ ⓪
17 Foley Thomas A △
19 Pushard Douglas △
19 Fontaine Norman W
21 Taft William H
21 Batiste Robert L
22 Haverly Thomas P ⓪
23 O'Brien Mary W Mrs △
23 Benedetti Ferdinando △
25 DePaulo Alfred A, Jr
25 Hadlund Ellen Mrs △
26 Haverly Henry P △ ⓪
29 Meadows William M
30 Roberts George ⓪
31 Koljanen Elmer △
33 Karpoff Edla M Mrs ⓪
36 Broberg Carl H ⓪
43 Fisher Robert O
43 Copeland av ends
44 Harrington Joseph P △
47 Ronni John E ⓪
48 Toivola John O
48 Laaperi David
52 Virta Teckla M Mrs
52 Davis Russell V △
52 Vacant
53 Holeen Nancy K Mrs △ ⓪
58 Ronni Helma Mrs △ ⓪
61 Somontes Mario △
62 Mattson Axel △
63 Halin Emile △ ⓪
64 Haapanen Eric ⓪
66 Luoma Isaac A △ ⓪
69 Somontes Silvio △ ⓪
70 Kelley Francis A ⓪
71 Harvi Emma Mrs ⓪
73 Hautala Hilma Mrs △
75 Helin Hjalmer
85 Reddington Paul K △ ⓪
86 Winter Sulo O
86 Sandberg Anna Mrs
87 Eramo Louis
89 Makinen Donald
89 Ruoppo Lydia Mrs
89 Makinen Toivo
91 Markola Hilda Mrs
91 Hautala Ida Mrs
92 Campola Mary Mrs △ ⓪
92 Ojala Urho
92 Siukola Wilho
93 Qualters William E
94 Ray John A
95 Nisula Matilda Mrs △ ⓪
100 Langton Harry P
100 Sawdy William J
102 Duli Orlando
102 McCord Rhoda Mrs △
102 Peruzzi Vincent
112 Cowie Isabella M
112 Pitts Arthur F ⓪
114 Rizzi Albert E
114 Moran Arthur T △
114 Marini Josephine Mrs
115 Giorgi Josephine Mrs
115 Koski Arthur

TRAFFORD STREET (SQ)
From 16 Brook av to 316 Centre
Even left
1 Meleones Nicholas J △
3 Stangle Ernest △ ⓪
4 Leone Carl △
6 Leone Anselm △
6 D'Olympio Paul

Trafford (SQ) (continued)
8 Antonelli Costane A Mrs △ ⓪
8 Celucci Larry △
9 Bonani Arthur △ ⓪
11 MacLennan Donald K △ ⓪
12 Longhi James J △
12 Scolamiero Anthony △ ⓪
17 Cameron Walter F △ ⓪
18 Martini Mary L Mrs △ ⓪
20 Magnarelli Cisidio
20 Ryan Ralph E
22 Shea James H △
22 Salvatore Bioagio △
22 Salvatore Anthony △
23 Spargo Joseph J △ ⓪
27 DeCelle Joseph F △
29 Houle Leo △
31 Fabrizio John
30 Liberty sq begins
— Taber crosses
41 Berrini Fulvio △ ⓪
43 Berrini Fulvio, grocer △ ⓪
45 DiBona Charles ⓪
47 Cenci Loretta
51 Plant George F △
53 DiBona Tobia △
55 McCarthy Francis J
57 MacLennan Murdock W △
59 Amiola Anthony
60 DiBona Anthony △
60 Vacant
61 DiCarlo Luco △ ⓪
61A Bongiavanni Anthony △
62 Vacant
62 Vacant
64 Pantano Joseph △
64 Zopatti Walter A △
65 Purpura Joseph D
66 Marini Frances
66 Pepi Vincent △ ⓪
66 Pepi John △
66 Adams Tile & Marble Co △
67 Coletti Loretto △ ⓪
68 Leone Loretto L △
69 DiBona Anthony △ ⓪
70 Barone Anthony △
70 Purpura Salvatore △ ⓪
71 Magnarelli Donata
75 DiBona Panfilio △ ⓪
75 DiBona Rowland D △
79 Salvucci Anthony △ ⓪
80 Plain begins
80 DiBona Antonio △ ⓪
82 Vallatini Frank P
86 Peruzzi Carmella △
88 DiBona Fugetto △ ⓪
88 Parsons Donald R △
89 DiBona Loreto B △
91 Summering John J △
95 Larry's Barber Shop ⓪

TRASK AVENUE (WQ)
From 200 West south
18 Bailer Frederick J, Jr △
19 Touchette Leon J △ ⓪
21 Mastro Dante F △
22 Carabin Victoria Mrs △ ⓪

TRESCOTT STREET
From 172 Franklin to 53 Endicott
Even left
10 Johnson Laurence R △
12 Leth Rudolph △ ⓪
13 MacDonald Neil A △
14 DiBona Daniel △ ⓪
15 McDonald Daniel △ ⓪
15 MacPhee Laughlin △
16 Marinelli Gerald A
16 Baccari Domenic M △
17 Maguire Donald △
19 Curreri Vincent L
19 Bolea Luigi △
21 Weaver Walter S △ ⓪
23 MacLeod George C △
28 McGray Ivan M △
29 Marini Agnes C Mrs

TRESLAND WAY
From 18 Spear to Coddington
14 Lordan William C △
14 Emanuel Annie E Mrs △ ⓪
16 Emanuel F George

TREVORE STREET (Sqtm)
From 81 Dorchester to 39 Bellevue rd
Even left
16 McCabe Bernard E △ ⓪
19 Mayflower rd begins
34 Vacant
34 O'Neil Henry E △
40 Gallagher Margaret
40 Alberti Joseph △
40 Hobbs Frederick △
43 Spanks John R △ ⓪
47 Vitarius Edward △
47 Vacant
47 Caldbeck Fay N △
51 Brown Doris Mrs
51 Shay Charles N
51 Sealander Agnes M Mrs
57 Richardson Virginia J Mrs △ ⓪
61 Wigmore Walter J △ ⓪
63 Ellis Myron F △ ⓪
— Bellevue rd crosses

TRURO STREET (AS)
From 93 Palmer north
1 Johnson Raymond W △ ⓪
9 Johnson Anna C Mrs △

TURNER STREET (HN)
From 320 Manet av to 71 Edbewater dr
Even left
30 Summer residence
32 Hennessey Mary A Mrs △ ⓪
34 Keith Frank L △
34 Lockery Thomas E △ ⓪
36 Smith Hugh
37 Phillips Merton
38 Leo Samuel △ ⓪
41 Carson Ida M Mrs △
42 McGivney John J ⓪
44 Nugent Alice L Mrs △
45 Patten Charlotte E △ ⓪
47 Patten George
48 LaCroix Leo P △ ⓪
49 Fallon David △ ⓪
50 Kell Collin F, Jr △ ⓪
— Rock Island rd crosses
62 Rooney Robert F ⓪
64 Morrissey John H △ ⓪
65 Walsh Albert J △ ⓪
69 Vacant
70 Clary Henry A △ ⓪
71 Pearson Ralph A △ ⓪
74 Summer residence
75 Summer residence
78 McGee Edward L △ ⓪
79 Holland Thomas J, Jr
80 Smeaton Douglas D △ ⓪
81 Palano Dominic
83 Phillips Russell H △ ⓪
83 Tripp Harriette E Mrs △ ⓪
84 Biagini Albert
84 Carmody Frank
87 Younie Emerson △ ⓪
88 Centamore Mario, cont and painter △ ⓪
88 rear Shaw Kenneth L
88 Centamore Mario
91 Vacant
92 Powell Vernard H △ ⓪
— Macy crosses
103 Goulart Joseph T, painter and cont △ ⓪
104 Pinkham Eleanor
105 Mahan Edward J △ ⓪
108 Herlihy Daniel W △ ⓪
109 Plansky Vincent △ ⓪
111A Cornwell William J △ ⓪
111 Toth William P ⓪
112 McClelland Robert S △ ⓪
114 Younie Walter, carp △ ⓪
114 Younie Walter
114 Younie Walter, Jr
115 Boyd Edward J △ ⓪
118 Hershon John I
119 Jenks Alexander
120 Marotta Louis
126 Summer residence
128 Centamore Anthony
130 Donovan William

TUSCANY STREET (QP)
From 43 Des Moines rd south
No houses

TYLER STREET (ND)
From 121 Billings rd to 99 Oxenbridge rd at Cheriton rd
Even left
2 Vacant
6 Partridge I M Mrs, beauty parlor △ ⓪
8 Vacant
9 Cole Margaret E △ ⓪
11 Thomas Percy R △
12 Burns Robert D △ ⓪
15 Thomas Oliver J △ ⓪
Kellaway Harold
16 Lundin Donald △
16 Jenny Edwin A △ ⓪
19 Pope John D △ ⓪
22 Sears Theodore G △ ⓪
24 Harvie Grace M Mrs △ ⓪
25 Ir ing Flora V Mrs △ ⓪
Nelson Alfred E △
29 Clifford James F △
31 Clifford James A ⓪
34 Vacant
34 Clark Howard △
35 Farrell Edward J △
35 Marnell Joseph △ ⓪
36 Ayer Mariner E △ ⓪
36 Ayer Mariner E, real estate
37 Gallant Thomas
39 Gognen Ernest △ ⓪
40 Gill Bernard
41 McGillicuddy Joseph B △
42 Kilroy Robert L
43 Ames Albert J △
44 Thurston Emerson W △ ⓪
46 McKinnon William F △
49 Mailbach Carl J △ ⓪
50 Howard Herbert W △ ⓪
51 Golden Agnes J △ ⓪
52 Taft Kenneth B △ ⓪
53 Sargent Horace B △ ⓪
54 McPherson Robert M △
58 DeSchamp Walter J △
58 Watson Norman G △ ⓪
62 Ross Benjamin B △ ⓪
63 Albion rd ends
65 Bornstein Jacob △ ⓪
66 Wallace Edna R Mrs △ ⓪
68 Foote Alfred F △ ⓪
72 Kaulbeck Wendell D △ ⓪
76 Woods Helen J Mrs △ ⓪
80 Morrill Frederick O △ ⓪
81 Buckingham rd ends
83 Fulton Reginald H △ ⓪
84 Donovan Gertrude E △ ⓪
87 Bruce Edward A △ ⓪
90 Kent Margaret M Mrs △ ⓪
91 Scudder Phyllis S △ ⓪
94 Stidston Richard C △ ⓪
95 Bailey Harold E △ ⓪
95 Cheriton rd ends
98 Lovejoy Axel T △ ⓪
98 Vassall begins
— Oxenbridge rd begins

UNION STREET
From 12 S Walnut to 235 Washington
Even left
3 Vacant
5 Piazza Joseph △ ⓪
11 Cipriano Andrew △ ⓪
14 Colligan Isabelle G Mrs △
16 Nicholson Catherine F
16 Vacant
17 Connell George
17 Giglio Charles △ ⓪
19 Pollara Charles △
22 Cipriano Joseph △ ⓪
24 Fantacia Nicholas △
25 Ranieri Angelo ⓪
25 Main begins
25 Salvatore Indemerata Mrs
26 Vacant
28 Livorsi Guiseppe △
30 Bocco Americo
33 Vacant
35 Thorley Charles E △
35 White Edward R △
35 Vacant
36 Baxter ends
37 Downing Francis G
37 Handley John
37 Burke Chester
41 Luiso Santo △ ⓪

Union (continued)
43 King Francis A △
49 Phillips Emily R Mrs △ ⓪
49 Hubbell Dorothy Mrs
Lagerquist Raymond L
50 Pompeo Joseph △
53 Fredette Roy △ ⓪
54 Hyland Willard O △ ⓪
55 Desmond Thomas △ ⓪
64 Edwards crosses
65 Mignosa Joseph △ ⓪
65 Centrella Anthony
68 Holmy Stanley P △ ⓪
68 Ganoe Curtis △
68 Craig Allen
68 Anderson Charles
69 Weixler Ida M Mrs
73 Gelsonimi Nicholas ⓪
74 Constantino Rocco △ ⓪
75 Principe Gaetano △ ⓪
75 Carpenter George O
75 Williams James △
75 O'Neil Henry J △
76 Constantino Rosario △
77 Barbone Michael △ ⓪
78 Galante Eustachio △ ⓪
79 O'Connor Lawrence
80 Hanson Frank R △
81 Glynn Mark J
82 Williams James H △ ⓪
83 Stevenson James △ ⓪
88 Mottia Peter V

UNITY STREET (WQ)
From Milton line to Plymouth av

UPLAND ROAD
From 112 Adams to 31 Granite
Even left
Skoglund Service Station
2 Arvensen Ralph A △ ⓪
3-5-7 President Arms Apts
3 Patti Sebastian J (1)
3 O'Leary Thomas J, Jr (2)
3 Accardi Nicholas (3)
5 Maranhas Louis J (1)
5 Beer Gilbert (2)
6-10-14 President Arms Apts
6 Malmberg Richard O △ ⓪
7 Accardi Pasquale, supt
10 Ricci Alphonso △ ⓪
11 Smeaton Douglas W △ ⓪
12 Lane John T
15 Connor Cornelius J △ ⓪
16 Bull Helen
19 Vacant
19 Glendale rd begins
22 Donovan Grace L Mrs △ ⓪
24 Johnson C Abbott △ ⓪
27 Zink Walter N △
28 Joyce Thomas L △ ⓪
30 Halloran Mary Mrs △ ⓪
31 DiRocco Domenico △ ⓪
33 Avery John J △ ⓪
34 Phinney Warren △ ⓪
35 Lynch Francis J
36 Costello Thomas F △ ⓪
39 Sullivan Frances C △ ⓪
40 Campbell Beacher △ ⓪
42 Reardon Francis T △ ⓪
43 MacLeod John A △ ⓪
45 Ackerly William B △ ⓪
46 Sherman Margaret F Mrs △ ⓪
49 Grange Margaret L Mrs △ ⓪
50 McGillicuddy Mary M Mrs △ ⓪
53 Keating Thomas V △ ⓪
54 McKenzie Cora G Mrs △ ⓪
56 Crane Donald P △
57 Varveris James △ ⓪
61 Higgins Wallace G ⓪
62 Ford Walter A △ ⓪
67 Bradford William A △
68 Mosher Alice Mrs △ ⓪
69 Leavitt Ruth H △ ⓪
70 Fasci Joseph △ ⓪
72 Pelcher Walter F
74 Costello Charles F △ ⓪
75 Parrott Ethel R Mrs △ ⓪
83 White Mabel J Mrs
— **Dimmock crosses**
94 Fitzgerald James E
94 Rogers Leighton P △
94 Neary Edward J
94 Brigham Fred A △
99 MacCrossan George S
100 Kirsch John M △ ⓪
101 Maloney Thomas F △ ⓪
102 MacLeod Christine Mrs
103 Berlucchi Calista Mrs △ ⓪
105 Raymar William C △ ⓪
106 Jenness William W △ ⓪
107 Fraser Ansel R △ ⓪
109 Lane J D △ ⓪
110 Carey Mary L △ ⓪
112 Ferlin William M E, Jr
112 O'Connor William F △
113 Connors Richard △
114 Lauria Daniel △
115 Worsdell Vera △ ⓪
116 Johnson Gosta A △
117 Zec Charles J △ ⓪
118 Leavitt Charles △ ⓪
119 Gallagher Leo F △ ⓪
120 Salorio Manuel △
121 Giberson Lon K
122 Parros Stamatios W
123 Ellison George H △
124 Chase Charles M △ ⓪
124 Tirrell Goldie W A
Faulkner Donald R
127 O'Leary Arthur ⓪
128 Piergrossi Constantine Mrs △ ⓪
129 Laffin Thomas △ ⓪
130 Piergrossi Joseph P △ ⓪
132 Holmgren Clara E Mrs △
133 McDonald Frank L △
134 Holmgren Theodore W △ ⓪
135 McDonald Joseph G △
136 Merrill Louise Mrs △
137 Malstrom Lillian Mrs
137 Johnson Arthur L
139 Devaney Thomas F A
140 Montani Edward G △ ⓪
141 Wiltshire Robert △ ⓪
142 Bobick Frank
142 McKenzie Edward
143 Vacant
144 Hauck Stanley M
144 Grant John △
145 Guidici Charles △ ⓪
147 Cormier Lawrence
— **Saville crosses**
179 Irving Apartments The
MacDonald Russell C (1)
Smollett Frederick (2)
Morey George E (3) △
Ellington William (4)
Papile William J (5) △
Barber Margaret L (5)
Straus Anne F Mrs (6) △
Barber Margaret (7)
Reynolds James F, Jr (8)
Rattray Allen B (9)
White Thomas F (10) △
Medros Catherine A (11)
Wilding Ernest J, Jr (12) △
Vacant (13)
Roy Frances S Mrs (14)
Young Naomi (15)
Bishop Donald C (16)
185 Tantillo Anthony
185 Crawford Lillian
191 Smith Claire L △
195 Sunnylea Apartments △
Butler Susan (1)
Wachenheim Edward F, supt (2) △
Hotaling Alice (3)
Friel Alfred W (4)
McMorrow Eugene (5)
Erickson Paul (6)
White Margaret (7)
Williams Bernard H (8)
Mullin Catherine (9)
Simonds Albert (10)
Carter Philip M (11)
Welch Marguerita (12) △
Blair Odie (12A)
Harrington Eleanor (14)
Holland Irene (15)
Dowling Henry (16)
Scully Martha V (17)
Litchman Sydney (18)
Townsend William (19)
Blackmer Louise (20) △
Glennon Alice (21)
Allen Edson (22)
Thackery Gertrude (23)
Thrasher Ruth (24)
Nickerson Elizabeth B (25)
Dunham Minnie (26) △
Scott Sylvia C (27)
Greene Leslie (28)
Hillstrom Ida (29)
Twohig Nathaniel J (30) △
Nelson Agnes (31)
Guarcello Louis (32)
Ash William K (33)
Lamb Grace (34) △
Hanley Margaret A (35) △
Collins C Elizabeth Mrs (36)
Walker Douglas (37)
Keenan Matthew (38)
Lund Gertrude (39)
Brownell Benjamin (40) △
Byrnes Mary D Mrs (41) △
Brown Francis J, Jr (42)
Eurich James A (43)
Palmissane Anne (44) △
Lane Bernice (45)
Hyland James F (46) △
Whitehead Hildegarde B (47)
Bishop Sue A (48) △
Murphy John H (49) △
Marshall Adian (50)
Reardon James (51)
Thomas Robert L (52)
Moore M Natalie (53)
Sutherland Harold (54)
Snyder Howard (55)
Hayes Paul (56)
Webber Arloa (57)
Kennedy Elizabeth Mrs △
Lanzendorfer Phillip (59)
Gardner Mary A (60) △
Delaney Matthew (61)
Baltzel Ava (62)
Davis Catherine W (63)
199 Collins Marie B △
199 Kemp John H
207 Marion Donald O
211 Ruscitto Peter △ ⓪
219 Duffy Paul K, lawyer
221 Roach George
235 Skoglund's Service Station

UPTON STREET (WQ)
From 117 Bryant av to 132 Shawmut
Even left
12 Barry Vincent J
15 Markoren J Russell △ ⓪
17 Backus Harold L △ ⓪
18 Strandal Lena Mrs
21 O'Shea John △ ⓪
22 Robertson Gertrude J Mrs △
25 Schwinn Mary E Mrs
27 Kenney Patrick △
28 Flaherty Patrick J
29 Sullivan Sarah T Mrs △ ⓪
33 Sullivan Edward J △
34 Lowell ends
40 Arnold J Robert ⓪
41 Daly James J △ ⓪
44 Vassar Murray C △ ⓪
45 McCarty Francis J △ ⓪
49 Reid George C △ ⓪
52 Reed Leonard H △ ⓪
53 Kyes Emily C Mrs △ ⓪
— **Governors rd crosses**
60 Shea Walter R △ ⓪
62 Hobart Wendell R △ ⓪
65 Vacant
68 O'Hara Thomas F △ ⓪
74 Robertson William A △ ⓪

UTICA STREET (AS)
From 27 Palmer to 14 Braintree av
Even left
3 Robinson William
7 Goodwin Leroy H △ ⓪
11 Smith Mary L Mrs △ ⓪
15 Mercier Melvina M Mrs △ ⓪
19 Wibben Warren G △ ⓪
20 Duane William J △ ⓪
20 Murphy Mary A Mrs
— **Delano av crosses**
21 Bowdage Rudolph J △ ⓪
44 Norton John J ⓪
45 McCausland Stanley W △ ⓪
— **Riverside av crosses**

Utica (AS) (continued)
60 Whyte John G △ ⓪
61 Cormack Florence A Mrs △ ⓪
65 Perry Lindsey A ⓪
66 Smart William E △ ⓪
67 Hansen Ove J △ ⓪
68 Devine Bernard J △ ⓪
— **Braintree av crosses**
78 Weaver Alfred E △ ⓪
82 Hurley William F △ ⓪
86 Ring Joseph B Mrs △ ⓪
89 Porter Erland C △ ⓪
90 Erikson Robert L △ ⓪
93 Morley Irving △ ⓪
95 Adshade Ernest B △ ⓪
96 Conner William G △
102 Eaton rd begins
103 Ralka Frank R △ ⓪
107 Walsh John C △ ⓪
111 Englund Jonas △ ⓪
116 Eaton rd ends
117 Clifford Stern C △ ⓪
119 Erickson John R ⓪
125 Torvi Leo A ⓪
129 Eckblom Alfred L △
129 Eckblom Alfred L, cont △ ⓪
133 Youngquist Torsten H △ ⓪
134 Delaney Henry △ ⓪
141 Eckblom Leonard E △ ⓪

VANE STREET (ND)
From 65 Billings rd to 20 Albion rd
Even left
8 Taylor Donald J △
9 Cappos James △ ⓪
9 Dobson Chester △
10 Whitten Betty J △
11 Nielsen Fred △
11A Johnson Roy E
12 McKinnell David J A △ ⓪
13 Cockshaw W Clifford △
13A Waywood Frank B △
14 Ball William D △
15 Tierney John △
16 Paterson Martha △
17 Newcomb Robert △
18 Patterson Martha B Mrs
19 Hayes Edward F △
20 Hiscock Wilmot A △ ⓪
21 Curtin Margaret H △
21 Sadlier William H
22 Mitchell Byron C △
23 Bowen Welles H
24 Clark William △ ⓪
25 Martin James C
27 Gustafson Elmer W ⓪
27A Ladd William A △
28 Beal Alice B △
28 Marston Earle M △
29 Kelly John △
29A Coyne Thomas A △
31 Eldredge Arthur S △
33 Calkin Ellsworth C ⓪
35 Price Herbert H △
36 James Daniel J
37 Price Mary J Mrs △ ⓪
38 Hughes Edward △ ⓪
39 Collins Timothy △ ⓪
40 Jones John E △ ⓪
41 West Kenneth R △
42 Dunleavy John △
43 Conroy Michael ⓪
44 Campbell Roger W △ ⓪
45 Brown Edward S △
46 Campbell Gordon M
47 Webster Luther △ ⓪
48 Crowley John △
49 DiNapoli Anthony
50 Milano Joseph
51 Raberge Edward △
52 Gillen John J △ ⓪
53 McNally John J △ ⓪
55 Beasty Catherine Mrs △
56 Rousseau John P △
57 McCarthy Felix D △ ⓪
58 McCarthy Samuel J △ ⓪
60 Vacant
60A Fleming William P △
61 Jordan Charles A △
61 Humphrey Harrison C P △
61 Cooper Alfred △
64 Andrews Edith A Mrs △ ⓪

VASSALL STREET (Wol)
From 98 Tyler to 669 William T Morrissey blvd
Even left
1 Campbell William H (1) △
1 Steuber Paul L (2) △
1 Keith Lottie A (3)
1 O'Neil Mary (4)
9 Liborio Quinton B △
9 Merrill Gardner F △ ⓪
10 Freeman ends
15 Williams Effie I △
17 Jepsen Carlton J △
19 Pebler William △ ⓪
21 Oag George M △ ⓪
23 McLean David H △ ⓪
27 Vacant
27 Gagnon Robert H △
28 LaTour Maude L △ ⓪
29 Noris George S △
29 Billard Gordon R
— **Rawson rd crosses**
37 Gundel John F △ ⓪
40 Dackers Sigrid △
40 Vacant
43 Sletner Peter △ ⓪
47 Sirois Simon D △ ⓪
49 Mettler Harry L ⓪
50 Hutcherson James △ ⓪
53 Halliden Sarah J Mrs △ ⓪
56 Royal ends
57 Killman Carl H
59 Killman John S △ ⓪
63 Bowker Minnie A Mrs △ ⓪
65 Mostyn William J
67 Mostyn William J, Jr
71 Haraldstad Ragnvald M △ ⓪
73 Hallberg Alvin
— **Cummings av crosses**
79 Collier Ada L Mrs △ ⓪
83 Bates Thomas G △ ⓪
85 Riley Margaret A Mrs △ ⓪
86 Shay James E △ ⓪
91 Hanson George R
92 Dackers David K △ ⓪
93 Lemieux Gertrude M △ ⓪
95 McLeod Ivan R △ ⓪
96 Moore Edward E △ ⓪
96 Calumet ends
97 Johnson Robert, phys △ ⓪
99 Rogers Laroy C △
104 Gustafson William O △ ⓪
105 Erickson Joseph, Jr △ ⓪
106 Gustafson Marion Mrs △ ⓪
107 Swindler Edward H
108 Adams Arthur R △ ⓪
109 Hall Sadie A Mrs △ ⓪
115 Hurley Anna E △ ⓪
117 Gill Margaret H Mrs △ ⓪
118 Tasney Edward W △ ⓪
119 Cavanagh Charles J ⓪
— **Billings rd crosses**
135 Greene Darby A △ ⓪
138 Carlson Walter J △ ⓪
139 Hay Samuel ⓪
142 Simpson Harold F △ ⓪
143 Gallivan James M △ ⓪
146 Nichols Charles A
146 Reilly Paul
147 Koffinke William △ ⓪
148 Miller Samuel C △ ⓪
149 Ryan James F
151 Webb Blois J △ ⓪
153 Robinson Hugh C △ ⓪
153 Dame Herbert C
154 Meagher Gregory F
154 Meagher Gregory F, rea estate
156 Fleet Edward G
157 Wood Edgar A △ ⓪
158 Hallebick Christian
160 Story Helen Mrs △ ⓪
162 Mullins James, Jr
164 Ellis William H △ ⓪
166 Pratt Lorimer E △ ⓪
170 Morrell Roy B △ ⓪
172 Alward James W ⓪
172 Walker Frederick
172 Jenness Allan △
178 Quintiliani Louis △ ⓪
182 Crommins Daniel J △ ⓪
182 William T Morrissey blvd crosses

VERCHILD STREET
From 235 Franklin to byd 162 Independence av
Even left
11 Johnson August V △
12 Forrester Herbert E △
14 Herne Joseph △
16 Minicucci Antonia △ ⓪
18 Vacant
18 Minicucci Americo
21 Goddard ends
22 MacDonald Emma M Mrs △ ⓪
22 McDermott John F △
26 Bishop Agnes F Mrs △ ⓪
29 Ham James L △
31 Johnson John A △ ⓪
32 Ferguson Agatha T Mrs △
35 MacLeod Mary Mrs △ ⓪
36 Rogers Minnie △ ⓪
37 MacLeod Norman E △
38 Spring L Ernest △
38 Noote William J
38 rear Tolley Marilyn Mrs
43 DiBona Joseph △ ⓪
43 Tocci Frank
— **Bennington crosses**
49 Marcucci Roy C △ ⓪
51 Coletti Benedetto G △ ⓪
53 Fantasia Edward M △
55 Mead Edward S △ ⓪
58 Rinaldi Joseph ⓪
60 Cacicia Joseph A △ ⓪
61 Stein Harry ⓪
62 Vacant
63 Saltzman Arthur
64 Barbadoro Giovanni B △ ⓪
65 Carr John T △ ⓪
66 Murphy Michael P △
67 Tinney Benjamin J △
68 Murphy George P △ ⓪
71 Angelo Leonard J △ ⓪
72 Wessel John H △ ⓪
74 Bissett John E △
— **Plymouth crosses**
79 Machlin Rose Mrs △ ⓪
82 Lawrence Antonio N △ ⓪
82 Lawrence Gino A △
93 Manning Edward F
— **Federal av crosses**
99 Abbiatti Emily C Mrs △ ⓪
99 Erickson Lawrence L △
99 Walker Anna F △
103 Caputo Patrick
105 Leavitt William △
107 Doherty William T △ ⓪
109 Sullivan Margaret M △ ⓪
110 Sylvester Arthur H △ ⓪
110 Pembroke begins
116 Pleadwell Walter R △
118 Scanlon William P

VERNON STREET (SQ)
From 261 Centre southwest
Even left
11 Bates Supply Co The, machinery dealers △
11 Sarno Thomas S
17 Spargo Stanley △
13 Andre Carl & Son, bldg cont △
19 Thomson Joseph F △ ⓪
22-24 Quincy Grossman Surplus Inc Vernon St Yard △
42-64 Premier Granite & Polishing Co, monuments △ ⓪
63 Pompeo Henry A Inc, cont △ ⓪
66 Vacant
70 Vacant
75 Vacant
85 Vacant stone shed
Old Colony Crushed Stone Co △
Old Colony Construction Co of Quincy △

VERSHIRE STREET (Mont)
From 1 Harriet av to 33 Ruthven
Even left
4 Ardell begins
12 Jack Roy W △ ⓪
17 Dexter Charlotte M Mrs △ ⓪
24 McDonald Thomas M △ ⓪
25 Vacant

Vershire (Mont) (continued)
28 Gabegnano John △ ⓪
29 Cislaghi Ernest △ ⓪
30 Parker Joseph B △ ⓪
33 Fuller Warren E △ ⓪
34 Danehy Cornelius P △ ⓪
39 Duarte Manuel S △ ⓪
43 Carr Stephan J ⓪
47 Anderson Charles G △ ⓪
50 Sterling ends
53 McNice James F △
61 Foeley Alice R △
63 Kelley James A △ ⓪
65 McCarthy Frederick E
65 Guppy Richard E

VESTA ROAD (HN)
From 136 Rhoda northerly — Allerton begins

VICTORIA ROAD (M'mt)
From 35 Shore av to 156 Saomset av
Even left
5 Costa Manuel △ ⓪
8 Young Adeline W Mrs △ ⓪
11 Caperci Anthony △ ⓪
12 Weinfield Aaron A ⓪
15 Hughes George E △ ⓪
18 Johnson John O △ ⓪
19 Bryant Milton R △ ⓪
20 Grimes Eugene J, Jr △
23 Newman Robert D △ ⓪
26 Campbell Daniel M △ ⓪
— Squanto rd crosses
39 Sullivan James N △ ⓪
42 Glaman Otto T △ ⓪
43 McTernan Peter M △ ⓪
45 Hudson H Kenneth △ ⓪
46 Gonia Walter H △
50 Gurney Harold D △ ⓪
51 Saivetz Bradford △ ⓪
54 Chandler Bernard M △ ⓪
55 Cutler Henry B △ ⓪
59 Hubbell Richard V A △ ⓪
60 McAllister John
64 McCloud John M △ ⓪
70 Devore Max △ ⓪

VICTORY AVENUE
From 703 Adams to Milton line
Even left
9 Fries Henry G △ ⓪
9 Thorp Edward △
13 Vacant
13 Gillis Annabel △
13 Cushman James F △
13 Welch James F △
17 Welch John C △ ⓪
21 Salachi Albert △ ⓪
25 Henderson Arthur △ ⓪

VICTORY ROAD (Sqtm)
From 530 E Squantum to shipyard
US Navy Air Station

VIDEN ROAD
From 340 Franklin nr Braintree
Even left
4 Balzarini Silvio V △ ⓪
9 McLaughlin Paul A △ ⓪
12 Viden A William △ ⓪
15 Burrell Warren J △ ⓪
22 MacDonald Donald R △ ⓪
26 MacLeod Angus J △ ⓪
26 MacLeod Angus J, carp
— Penn's Hill rd begins
29 Alosi Alonzi J △ ⓪
32 DiCenso Frederick △ ⓪
32 DiCenso Frederick, gen cont △

VINCENT PLACE (Mont)
From 15 Division to 124 Harriet av
No houses

VINE AVENUE
From 67 Mill to 66 Stewart
Even left
Fitzgerald William J △
3 Benomi Roger △
5 Palleschi Raymond J △
7 Linnehan Norman J △
9 Nader Helen Mrs △ ⓪
11 Vacant
12 Rhuda Bernard N
12 Henrich David ⓪
14 Arnold Richard
14 Raser Max
Boudreau David △
15 Bianchino Angelo △
17 Vacant
18 Chiminiello Anthony ⓪
22 Alban Nicoline Mrs △ ⓪
25 Horrigan Clement V △ ⓪
25 Vacant
25 Murphy Thomas △
28 Biller Joseph △ ⓪
32 Ross Eleanor F △ ⓪

VINING STREET
From 260 Washington to 25 Raymond
38 Raymond ends
10 A Varrasso, mason supplies

VIRGINIA ROAD (M'mt)
From 57 Shore av to 176 Samoset av
Even left
10 Mathieson Elizabeth F Mrs
10 Vacant
10 Hyatt Gordon W
10 English Clayton F
15 Hayes Warren △ ⓪
18 Duby John F △ ⓪
18 Agawam rd begins
19 Smith Archie F △ ⓪
29 Smith Arthur J △ ⓪
30 Wayburn Ben △ ⓪
33 Waterman John K △ ⓪
36 Frazier Leon S △ ⓪
39 O'Connell Joseph T △ ⓪
40 Harvey Frederick J
40 Wayne Theodore F △ ⓪
44 Burke Arthur N △ ⓪
— Squanto rd crosses
45 Murphy Francis E △ ⓪
50 Markham Mary F △ ⓪
54 Halloran John P △ ⓪
55 Moscardelli Armanto △ ⓪
58 Cassidy Paul E △ ⓪
59 Mullane Ralph H △ ⓪
62 Lund Harmon H △ ⓪
63 LaCascia Frank △ ⓪
66 Barnes John I △ ⓪
67 Robinson Gustavius △ ⓪
70 Palmer George E △ ⓪
71 Booth William H △ ⓪
74 Young Lorimer C △ ⓪
75 Cairns Robert G △ ⓪
78 John James △ ⓪
79 Hansen Edward A △ ⓪
82 Lapon Henry △ ⓪
86 Sage James J △ ⓪

VIRGINIA STREET (QP)
From 31 Baxter av southeast
Even left
10 Vacant
10 Vacant
15 Eastern Process Co

WABAN ROAD (M'mt)
From 70 Furnace Brook pkwy to 96 Samoset av
Even left
11 Bryant William G △ ⓪
14 Squanto rd begins
17 Gifford Irvin B △ ⓪
20 Epstein Robert M △ ⓪
21 Weyand William J △ ⓪
24 Cohen Lawrence △ ⓪
24 Kick David
27 Moreland rd ends
34 Wells Elizabeth C △ ⓪
37 Forsman Roy △ ⓪
43 Daigle Raymond B △ ⓪

WADSWORTH STREET (NQ)
From 259 Atlantic to 230 Billings
Even left
3 NacLeod Percival M △ ⓪
9 Williams Frank H △
10 Chaisson Jeremiah J
15 Cassidy Joseph W △ ⓪
18 Hovey begins
21 Cook Robert Y △ ⓪
25 Foley Michael F

WALDEMAR CROSSCUP SQUARE (W9I)
156 Beale jct Farrington and Winthrop av

WALKER STREET (North Quincy)
From 62 Newbury av to 210 E Squantum
Even left
10 Jellow Eugene E
14 Shalit L Melville, dentist △
17 Gurney Lydia Mrs △ ⓪
20 Miller Arthur R, Jr △ ⓪
24 McNally John E △ ⓪
27 Currier Priscilla L Mrs
27 Grant James P △ ⓪
29 Clive begins
30 Hommel Edmund E △ ⓪
34 Bonin Gerald, Jr
37 Oberg Rudolf O △ ⓪
38 Birnie John E △ ⓪
41 Fielding Jacob C
42 King Bernard A △
44 McLeod Harold L △
48 Woll H Norman ⓪
49 Vacant
49 Bergstedt Egon F △
53 Paulding Walter C △ ⓪
53 Ricker Marion Mrs △
54 Hamlin Stanley L △
54 Norton Thomas △
54 Leavens Robert E △
54 Dunham Edith J Mrs △
60 Van Buskirk Florence M △ ⓪
61 Marr Albert F
62 Brown Harry G △ ⓪
63 Murphy Catherine ⓪
66 Rich George K △
68 Harding Charles F △ ⓪
— Newhall ends
73 Kerrigan John F △ ⓪
73 Janik Stanley F △
74 MacKinnon Donald H
74 Hagerty Patrick J ⓪
74 Ford Curry A ⓪
75 Nelson Nels E △ ⓪
80 Schultz Eddy W △ ⓪
81 Dionne Arthur L △ ⓪
81 Perkins Charles D
86 Hitchcock Ralph △ ⓪
87 Humphrey Stephen W △ ⓪
90 Ashland Charles A
90 Ashland Charles A, gen cont
90 Condon Timothy W △ ⓪
93 Cronin Justin A ⓪
93 Graham Leo P △ ⓪
94 Partridge Ida M Mrs △ ⓪
95 Farmer Sadie O Mrs △ ⓪
97 MacDonald William A △ ⓪
98 Eisner Ralph E △ ⓪
101 Kennedy Harry △ ⓪
103 Woodworth Freeman D △ ⓪

WALL STREET (HN) (Formerly Roger)
From 1155 Sea to 13 Edgewater dr
Even left
1 Page Otto A F △ ⓪
5 Smith Charles V △ ⓪
7 Shaw Ethel T Mrs △ ⓪
9 Hutchinson William
16 Vacant
17 Pooler Blanche ⓪
18 Calcagno John B △
19 Graffam Joseph F △ ⓪
22 Kasianowicz John E ⓪
23 Brooks William A △ ⓪
24 Walsh Caroline Mrs, real estate △ ⓪
— Macy crosses
41 Vacant
44 O'Connor John J
45 LaForest Clarence △
46 Connors John S △
49 Wilson John △ ⓪
50 Kelsey Lawrence J △ ⓪
52 Leavitt Arthur F
52 Leavitt Arthur F, junk dealer
53 Vacant
54 Stein Donald △ ⓪
57 Hyder Arthur △ ⓪
58 Andrews Norman G △ ⓪
59 Bruce Arnold F

Wall (HN) (continued)
59 Bruce Arnold F, carp
60 McNamara Thomas F
63 Graffam Thomas F ⓪
64 rear Murray Donald △
64 Abboua Asie △
— **Edgewater dr crosses**

WALLACE ROAD (WQ)
From Adams to 63 Ballou
Even left
25 West Charles △ ⓪
29 McNaught Joseph E △ ⓪
33 Conley Joseph D △ ⓪
37 Kiely Kendall
41 Johnson Hildegarde E Mrs △
— **Ellis begins**
45 Deluse Alfred △
49 Rhoades Wilfred R △
53 Shachat Benjamin △ ⓪
— **Sunnyside rd crosses**
76 Akerley William T △ ⓪
77 Viglione Carmine A △ ⓪
80 Anastasio Anthony L △ ⓪
81 Wilkins Arthur H △ ⓪
84 Helms Olive G △ ⓪
85 Brennan Leo F △ ⓪
88 Tolman Thurl D △ ⓪

WALNUT STREET (WQ)
From 127 Hancock to west of Ash
Even left
8 Reynolds John T △
8 Whelan Daniel B △ ⓪
11 Menslage William H △ ⓪
14 Hurlburt Benoit
13 Sass Paul H △
21 Volpe Paulo
24 Carter Maynard A △
25 Hill Edward △
26 Aleksun Joseph P △ ⓪
29 LeCamera John △
29 Gillis John △ ⓪
30 Arnold Charles
30 Vacant
32 Oakridge rd begins
37 Buckley Mary E Mrs △ ⓪
42 Kerrigan John J △ ⓪
46 Baldwin Mary Mrs
51 Greland Thomas A △ ⓪
52 Brown Etta M Mrs
55 DiRamio Carmine A △ ⓪
56 Forsythe G Russell △ ⓪
56 Ryder Eugene H
58 Burg Donald
57 Farrell Robert R
60 Ash begins
64 Dolphin J Francis Jr △ ⓪
65 McGrail Mary F
65 Littlefield Fred E
70 Fisher Lillie Mrs Mrs △ ⓪
71 Doyle Raymond ⓪
74 Armstrong James H △ ⓪
75 Driscoll Mabel E Mrs △ ⓪
77 Fontaine Leo J ⓪
78 Gronich Eugene △ ⓪
79 Fontaine Emery C △ ⓪
79A Dodd Francis D
80 Adams Vera R Mrs ⓪
81 Harrington John J △ ⓪
86 Walsh Joseph F, Jr ⓪
88 Doherty Henry G △ ⓪
90 Vacant
92 Cluett William P △ ⓪

WALNUT TERRACE
From 25 S Walnut south
Odd right
11 Myatt Benson C △ ⓪
15 Dhooge Catherine Mrs △ ⓪
10 Giglio Frank L △ ⓪

WALPOLE STREET
From 193 Elm east
Even left
12 Mastronianni Guy △ ⓪
14 Cardarelli Julio J ⓪
16 Taddeo Librato
18 Newcomb Irving A
18 Nigro Thomas, Jr

WALTER E AVERY SQUARE
Hancock jct Cottage av

WAMPATUCK ROAD (M'mt)
From 51 Norton rd to 310 Sea
Even left
1 McClellan Helen J Mrs △ ⓪
6 Cotter Harry J, dentist △ ⓪
6 Fewer Marjory Mrs
9 Ward Ralph F △ ⓪
12 Coleman Ellen C Mrs
12 Smith Francis L
13 Patnaude Arthur A △ ⓪
16 Cavarnaro John H
16 Johnson Walter H
17 Ryan Helen Mrs △ ⓪
20 DiGuisto Dominick △ ⓪
21 Lundy Patrick J △ ⓪
24 Brennion Carl △ ⓪
25 Morris Helen F Mrs △ ⓪
28 Venti Donato △ ⓪
28 Venti's Express
29 Stauffer Earl M △ ⓪
32 Cooper Frederick M △ ⓪
33 Johnson Matthew △ ⓪
34 Anderson John H △ ⓪

WARREN AVENUE (Wol)
From 85 Standish av to 377 Highland av
Even left
36 Campbell Charles △
— **Newton av crosses**
49 Penny Margaret
51 Jenkins F Gordon △
50 Fay Hattie W Mrs
52 Jones Royal V △
54 Werbner Julius △ ⓪
54 Cook J Herbert
55 Warren Timothy M △ ⓪
55 Warren Timothy M, painter
56 Connelly William J △
56 Harrington Frederic W Mrs
59 Steele Leroy P ⓪
60 Munroe James
60 Cummings Gordon W
61 Bird Clarence O △
62 Keough Florence
62 Barrett Francis P
65 Curry Thomas J △
65 Forrest Beatrice Mrs △ ⓪
— **Old Colony av crosses**
— **NYNH&H crosses**
— **Newport av crosses**
98 Read Emerson A, physician △
98 Read Emerson A ⓪
100 Jenks Frances E Mrs △ ⓪
100 Warren ter begins
108 Walker Donald K
108 Taylor Esther E Mrs △ ⓪
111 Trumper Wallace L △
— **Grand View av crosses**
125 Cassidy Raymond G △
127 Burns Anthony △ ⓪
129 Smith Eva S Mrs △
136 Trott Evelyn S Mrs △
140 Lane Myron N △ ⓪
141 Berghaltz Eric A △ ⓪
145 Lovejoy Susanne F Mrs △ ⓪
— **Winthrop av crosses**
161 Pinkham Robert S △ ⓪
162 Andrews George R △ ⓪
167 Crowe George F △ ⓪
165 Newell Nancy L Mrs △
165 Pendergast Katherine T
165 Vacant
173 Aluisy G Donald △ ⓪
174 Wellington William O △ ⓪
— **Prospect av crosses**
182 Carter Leroy B △ ⓪
188 Woolsey William E △ ⓪
195 McAvoy James H
195 Howard Vincent △ ⓪

WARREN TERRACE (Wol)
From 100 Warren av south
8 Prescott John R △ ⓪
12 Flint Harry W △ ⓪

WARWICK STREET (NV)
From 48 Marshall to 22 Apthorp
Even left
2 Capulli Daniel P
6 Waltman Joseph B ⓪
8 West Joseph H △
9 Nobili Antonio △
9 Berini Anthony S △ ⓪
9 Marini Joseph △
10 Lipsett Leonard W △ ⓪
14 Shea Leon D △ ⓪
17 Gerdman Victor S △ ⓪
18 Mercon John J △ ⓪
19 Welsh James G △ ⓪
19 Welsh Edward J △
22 Rogers Patrick J △ ⓪
23 Landry Myrtle B Mrs △ ⓪
24 Tirrell George H
26 Pennington Albert F △ ⓪
27 Pettepit Joseph F △ ⓪
30 Hawkes Georgina B △ ⓪
33 Harrington George △ ⓪
34 Buena Vista, apts
34 Sundberg William J (1)
34 Malony Richard D (2)
34 Whetmore Arnold G (3)
34 Taylor Raymond (4)
35 Peterson George H △ ⓪
36 Colon Stanley G
36 Ellis Henry K △ ⓪
36 Vacant
38 Wagner Norman R
38 Wilkin Ronald
38 Carle rd begins
41 MacDonald R Frank △ ⓪
42 Taylor Isabel Mrs △
44 Sylvia Julius V △
46 Vacant
46 rear Pigdon Lena M Mrs
47 Dolbec Jean △ ⓪
48 Costello William P △ ⓪
50 Ungar Augustus G △

WASHINGTON STREET (Wol)
From 155 Milton to Milton line
114 Bugbear George V △
118 McHardy James R △ ⓪

WASHINGTON STREET
From 1262 Hancock to Quincy Point Bridge
Odd right
2-4 Hancock Bldg
2-4 Bargain Center Inc, dry goods △
6-8 Dorothy Quincy Restaurant
8 Franklin Tex Mend
8 Merrett Insurance Co (1)
8 Granite Employment Service (2)
8 U S Army Recruiting
8 Eklund Rolf E, ins
8 McDonough, Joseph P, lwyr
10 Checker Cab Co
18 National Foundation for Infantile Paralysis Norfolk County Chapter △
18 Quincy Chamber of Commerce Building
18 Quincy Chamber of Commerce △
18 Quincy South Shore Industrial & Commercial Development Corp
18 Quincy South Shore Credit Assn △
18 H A Manning Co, field office △
18 Girl Scouts Inc △
18 rear U S Govt Veterans Admin
20 Coddington begins
— **Frederick M Atwood sq crosses**
25 Temple ends
33 Sher Drug Co △
35 Conway & Nally Grille
37 Stuart Building
37 Cotter Harry J, dentist (6) △
37 Kaiser Stanley C, dentist (7) △
37 Saunders John T, dentist (8) △
37 Sullivan Louis E, dentist (9)
37 Hegarty Joseph P Jr, lawyer (10)
37 Sheehan Frederick J, lawyer (12)
37 Rappaport Sidney W, dentist (14) △
37 Loesche Fred, osteo physician (15) △
37 Stoddard Ralph R, dentist (16) △
37 Alice Beauty Salon (17) △
37 D'Elia Vincent, physician
39 Sager-Pearson Inc, elec supply

Washington (continued)
40 Thomas Crane Pub Library △
47 Federal Building
47 U S Dept Internal Revenue △
47 U S Navy Recruiting Station △
47 Quincy Post Office △
51 Maple ends
57 Quincy Mutual Fire Ins Co △ ◎
61 YMCA △
65-69 Central Baptist Church △
68-70 Carriker Motor Co △ ◎
71 Foster ends
74 Standard Auto Gear Co △
77 Quincy Square Esso Station
78 Morgan Memorial, used furniture
84-88 Jordan Marsh Co, elec appliances and television △
90 Stanley-Winthrop's Hobbies △
92 Western Union Telegraph Co △
92½ Vacant
94 Roy's Flowers △
96 Bradford's Price Book, publishers △ ◎
96 Batchelder Alison K (1) △
96 Cutler Beatrice Mrs (2)
96 Gorham Beryla (3) △
96 Butler Myrtle E (4) △
96 Batcheldor Muriel
100 Georgian Apartments
Myers Marion (1)
Anderson Pearl Mrs (1A)
Looney William (2)
DeSenso Fred J (3) △
Crooker Ethel M Mrs (4) △
Littlefield Edwin (5)
Ross John (6)
Gray Alice (7)
Werner Claire (8) △
Alexander Jeanne L (9) △
Erwin Beatrice A (10) △
McLarnon Justin (11)
Shyne Margaret (12)
Polsey Barbara (13)
Dwight Winslow (14) △
Brownell Charles P (15)
Bearman Esther (16) △
Gorman Louise V Mrs (17) △
McSarley Clement (18)
Dembro Bernard (19)
Sanborn Lucy E (20)
Holton Florence V (21) △
Bourbeau Josephine M (22) △
Beer Jennie (23)
Vacant (24)
Ratcliffe Charlotte E (25) △
Lofgren Verner (26)
Russell Ethel Mrs (27) △
Kempton Oliver I (28) △
Burns Edward (29)
Harvey Mary (30)
Bourbeau Edward P (31)
Fullerton Mabelle L (32) △
Kevaney Elsie (33)
Lovey Herbert (34)
Browne Wesley (35)
Dorlay John F (36) △
104-106 Service Tobacco Co △
110 Wibird begins
111 Hardwick Charles H, lawyer △
111 Hardwick Charles H △ ◎
113 Revere rd ends
119 Watson's Variety
119 Overbrook Apartments
Rolfe Elizabeth E Mrs (1) △
Manchester Relenza C (2) △
Barrs Emily J Mrs (3)
Vacant (4)
121 Cowen William G, vending machine repairing
122 Canal begins
— Matteo DiViesto sq crosses
123 Brooks Philip, tailor
125 Overbrook Apartments
Burrell Elsie D (5) △
Calnan John E (6) △
Eldridge Addie J (7) △
Stoddard Carlton H (8) △
127 Champion Windows
128 Hunt Marquardt Inc, auto supplies
129 Jimmy's Lunch
130 Keating ct begins
130 Russo Ignazio, shoe repairing
131 Mottla Peter V, barber
132 Joe's Radio Repair
133 Overbrook Apartments
Dalrymple Murray, Jr (9) △
Walsh Richard W (10) △
Ciampa Walter L (11) △
King Mary E Mrs (12) △
134 Lou's Barber Shop
135 Manufacturers Sales Co Inc △
136 Torre dei Passeri Social Club
137 Bigelow begins
138 Johnson Motor Parts △ ◎
138 Quincy Plating Works △ ◎
139 Watts William R △
139 DiTullio Mary Mrs △
139A Quincy Glass Co △
141 Bergstrom Harold
144 Field Harry E △
146 Mitchell Arthur W △
— Seth Eldridge sq crosses
148 Heffernan John E △ ◎
152 Elm crosses
151 Barnes Shell Service △
158 Glad Tidings Church
165 Davis Samuel, Jr (1) △
165 Stevenson James A (2)
165 Wood John A (3) △
165 Morrison Lyman H (4) △ ◎
166 Potter Marguerite Mrs △ ◎
166A Potter Marguerite Mrs, rooms
166 Cleary's Auto Body △
177 Tullio & Sons, aluminum products
177 Lee Walter
178 Pforr Melvin D △
178 DiPanfilo Joseph △
179 Edwards begins
179 Gibbs Edward C
182 Mildred Dress Mfg Inc △ ◎
184 Aywon Services △
184 Bob's A to Top Shop △
184 Helin Ole B, radiator repairing △
187 Donovan Paul E
187 Mattina Josephine S Mrs △ ◎
196 Settles John H Co, glass △ ◎
196 Rose av begins
198 Carroll Anthony B △
198 Bent ter begins
202-206 Quincy Sheet Metal Co △ ◎
205 White Phyllis A Mrs
207 Downey James P
210 Washington Cleansers △
210 Leone Joseph A, barber
213 Sorgenti Antonio △ ◎
214 Overbrook Cafe Inc △
215 Hulteen Carlton
216 Quincy Pipe & Supply Co
218 Raymond begins
219 Cooper's, auto dealers △ ◎
229 Angelo Joseph △ ◎
229 Frost Claude M
230 Marshall Oil Co △
233 Vacant
235 Union ends
236 Service Launderers & Cleansers Inc △
240 Haefner Helen Mrs
240 Keegan Maude E Mrs
241 Pattavina Salvatore J △ ◎
242 Quincy Shade & Screen Co △
245 Avery Bessie E Mrs
Stevens Harry C, Jr
247 Lyons Frank J
247 Grant pl begins
249 Forrest William R
249 Gibson George W
251 Osborne Wilfred
252 Vacant
254 Pittsburgh Plate Glass Co △ ◎
259 Sweeney Nellie Mrs △
259 Sweeney Edward L
260 Vining begins
261 Wilding Mary A Mrs △
262 Pond begins
265 Fowler begins
267 Kourey's Pioneer Market △
269 Hajjar William J △
271 Koury Nicholas C △ ◎
273 Gottlieb Pauline Mrs △
275 Schwartz Reuben
277 Orbach Rudi J △ ◎
279 Orbach Rudi J, physician △
279 Alden begins
284 Moran John W △ ◎
285 Campitillo Richard J △
285 Marrone John B △
286 DeLys Jacques
287 Marrone Paul △ ◎
288 Vacant
288 Moran John W
290 Hassan Bros Inc, autos △
293 Wilson Elsa Mrs △ ◎
295 Lord Charles R △ ◎
297 Coates Arthur C △
297 Lowe begins
300 Sun Cleansers Inc △
301 LaRosa Francesco △ ◎
301 LaRosa Francesco Ins △
303 Tegan Henry △
303 Infascelli Lindo L △
304 Granite City Auto Parks Inc △
306 Granite Chevrolet Co Service Dept
305 Wilson Claude S △ ◎
307 Vacant
309 Kalil Joseph C △ ◎
310 Granite Motorbile Co (The Auto Body Clinic)
311 Kalil Carrie Mrs
313 Mallett Lawrence
315 Smith Robert
315 James ends
319 White James △ ◎
Cashook Sadie Mrs
321 Ferdiel George
322 Lou's Fish & Chips
323 Uhlar Charles B
323 Walsh Carmelita T Mrs
323 Vacant
324 The Poster Shop
325 Rogers Joseph G
327 Roche James P △
327 Bryant William L
328 Custom Flooring Co
329 Ricchrdi Daniel △ ◎
330 Sun-Lite Super Market △
331 Glenwood Way ends
335 Mitchell Francis E △
336 Mill begins
337 Wester Svea M △ ◎
338 President Chevrolet Co Inc △
339 Wilson Daniel T △
341 Herbert S Foster
344 Moran Peter △ ◎
345 Gangi Luigi △ ◎
345 Robbins Donald
350 Neff Samuel B △ ◎
353 Sharpe's Service Station △
354 Townsend Dean W △ ◎
355 Mass av ends
356 Bertellotti Dino
358 Whittemore John B △
364 Stewart begins
364 Edison pk begins
365-369 Revere Furniture Mfg Co
372 Pinel Alice E Mrs △ ◎
375-377 Bon Ton Restaurant The △
379 Sing Joe
379 Sing Joe, laundry
380 Gustavson Carl A △ ◎
380 Gustavson Caterer
381 Chick's Barber Shop
382 Edison begins
385 Hurley Drug Co △
385 Sumner ends
386 Silhouette Beauty Salon △
387 Vacant
387 Perley pl begins
388 Knacas Benedict A, Jr △
390 Houghton Gerard F
391 Sangiolo Beer & Wine △
394 Mesereau George
394 Manufacturers Sales Co Inc
394 Midway Auto Top Co Inc
397 McMullen Catherine M Mrs △
399 Vacant
399 Premier Press △
399 Bregoli Virginia
400 Fay Mary △ ◎
403 Reisberg Bernard M △ ◎
408 Gaudrault Roland
409 Modern Barber Shop
410 Pucini James E △
413 General Auto Supply Inc

Washington (continued)
414 Coriaty James N, variety △
414 River begins
415 General Auto Supply Inc
417 Arnold ends
421 McCollom James E △
422 Solomon Samuel, physician △
422 Solomon Samuel △ ◎
423 Youtman Bertona A
425 Ricca Paul F △ ◎
427 Ricca Paul F, barber
429 Quincy Nazarene Chapel
429 Kittredge av ends
430 Condrick Sara R Mrs △
432 Campbell Norman
437 Howie Mary Ellen Mrs △ ◎
435 BA South Shore Television △
440 Abbey rd begins
441 Jones Robert J △
443 Saltalamacchia Joseph A △ ◎
444 Quincy Point Congregational Church △
445 Lenser Heinz
447 Pensivy Jennie Mrs
447 Ring av ends
452 MacDonald John
454 Geyer Edwin C △ ◎
458 Arsenault Mary N Mrs △
460 Fleming Thomas C △ ◎
461 Capeway Diner △
464 White's Service Station △
465 Curley's Service Station
468 Southern Artery crosses
476 Vacant
478 Quincy Steel Supply Inc △
479 Silverman D & Sons Corp, autos △ ◎
480 Vacant
482 Equipment Office Supplies Co
484 Vacant
485-487 Stonberg Motors △
486 Vacant
486A Vacant
487 Stonberg Motors △
488 Dan The Tailor △
498 Beacon ends
490-494 Stonberg Motors, used car dept △
495 Barry Abraham, antiques
499 Vacant
499 McCall Thomas P △
503 Lortie Used Furniture
505-507 Royal Cafe Inc △
508 Dunn William W
509 McGunnigle TV △
509 Germain av ends
511 Carl's Auto Supply △
513 Lorenzo Market △
514 Flynn Susan
514 Temple Branch Library
516 Lebanon begins
517 McTiernan John H △
517 McCall James
518-522 Knotty Pine Grill
520 Vacant
521 Kalajian Charles, shoe rpg
521A Vacant
522 Maddolena Torquato △
524 Point Vacuum Cleaners Service △
524 Vacant
525 Max's Paint & Hardware Co △
526A Vacant
526 Colarusso Joseph, barber
527 Bee's Furniture
528-530 Sagamore Pharmacy △
529 Brown Benjamin, groceries △
529 Broadway ends
530 Sub PO No 150
530A Max Cutler Furniture △
531 Dick The Tailor
532 Greer's Diner
533 Lee Wing Laundry, hand
533A Inter-City TV △
534 Barclay Jemima Mrs
534 McGregor Charles
535 Grant George
536 Greer's Grill Inc △
536 Shaw begins
537 Quincy Cab Co △
537 Grant John
538 Harron William J, plumbing and heating △
538 Green Earl
538 Green's Sporting Goods △
539 Baroud George
539 Emond Edward
539 Cole Francis
541 House of Fun
542 Fifi Barber Shop
543 Hyder Nora Mrs
543 Vacant
543 Vacant
544 Stone Fred I, men's clothing △
544 Zirlstein Anna
545 Antoon Peter S △
547 Jomel's Jewelry
549 Vacant
549 Solomon Assad, barber
550 St Joseph's R C Church
551 Shea James D, lawnmowers
553 George Deeb △ ◎
556 St Joseph's Rectory △
556 Allston John J Rev
557 Washington Market △
560 Pray begins
561 Sal's Barber Shop
563 Deveau Alda Mrs
563 Myers George G △
565 Barry's Variety
565 Guy's Shoe Repair
566 Haley George V △ ◎
567 First Nat Stores Inc, grocers
569 Stanley's Cafe
570 Simon Eva Mrs △ ◎
570 Simon Naif, physician
— Julian E MacDonald crosses
571 Stone's Pharmacy △
571 Chubbuck ends
573 Prime Hardware
575 Mattie Pierce C, rooms
576 Hersey pl begins
577 Bill's Outboard Motor Service △
577A O'Connor's Variety
578 Query's △
579 Mattie Pierce, restaurant
579 Mattie's Cafe
580 Cormier John C △
580 Boozang William F △
581A King Edmond
581A Thibodeau Lawrence
581B Rogers Charlotte J Mrs
581B Kelly Annie Mrs
582 Dickman Novelty Co
583 Norfolk Awning Co
584 Zack Annie Mrs, dry goods △
584A Ford William W △
584A Ford George W, barber
585 Beaumier J Alcide
585A Lincoln Bowling Alleys △
587 Lincoln Theatre Inc △
587 DiGravio Ennio J
588 Kee Walter, laundry hand
588 Chew Poy △
589 Bell Ellen Mrs
590 Haddad Nusra Mrs △
591 Carroll Richard E
591 Banks Thomas
591 Poulos John N
Frazier Louis
592 Vacant
592 Vacant
593 Vacant
594 Vacant
595 Butler's Cleaners △
596 Isaac A J Plumbing Co
597 Quincy Point Launderette △
598 Max The Tailor
598 rear Washington School △
599 Vacant
601 Fraziers Fish Market
603-605 Fleishman's Liquor Mart
606 McGibbon Bros △
607 D'Argenio Americo
609 Washington Tap △
612 Belyea Frederick A △ ◎
612 Lambert Hubert △
612 Washington ct begins
615 Engine No 3 QFD △
617 Cleverly ct ends
618 Dorne Raymond M △ ◎
618 Dorne Raymond M, phys △
619-621 Hennessy's Ranch △
622-628 Union Auto Sales Inc
629 Smith Bros Oil Co △
629 Smith Charles J △
635 Stan's City Service △
642 George's Auto Sales & Service △
647 Woody's Tydol Station △
647 South ends
650 Baker av begins
650 Union Auto Sales △
653 Vacant
661 Abraham Frederick △ ◎
663 Frazier Hector J
664 Lufty's Texaco Station △
665 Granite City Diner
671 Quincy Point Esso Service-center △
674 Tobin Franklin D △ ◎
675 Read av ends
676 Todd George P △
676 Whiton Park
677 Resnikoff Jacob
Rosenhek Sadie Mrs △ ◎
690 Bowman Yvonne △ ◎
692 Gagnon Wilfred R △
696 Quincy Oil Co, filling station △
706 Dee rd begins
715 Carty's Service Station △
721 Thomas Alexander
721 Thomas George
740 Socony-Vacuum Oil Co Inc △
766 Wharf begins
780 Procter & Gamble Mfg Co △

WASHINGTON COURT (QP)
From 612 Washington to byd 8 Avalon av
Even left
19 Whiton av begins
34 Curtis av ends
35 Lawn av begins
44 Pino Nicholas △ ◎
47 Hanlon Charles M △ ◎
51 Avalon av begins
60 National Capacitor Corp △

WATER STREET (SQ)
From 65 Quincy av to 372 Granite
Even left
11 Chignola P Joseph △
14 Faxon la begins
16 Iacobucci Renato △ ◎
13 Summer ends
20 Melong Leonard F △ ◎
20 Melong Leonard F, plasterer
23 Clarkin John V
23 Frantello Albert R △ ◎
23 Tinney Joseph
26 Nicklas John G Jr △ ◎
27 Iovanna Joseph Mrs △ ◎
27 Calabro Candida Mrs
30 Buckley Harold J △ ◎
31 Calabro Joseph
31 Jacobucci P Richard
31 rear Calabro Joseph △
33 Vacant
34 Johnston Michael T
35 Ryan Richard P, Jr
35 Flynn Timothy J
38 Johnston Michael T
38 Palumbo Felicia
38 Taylor Pearl
38 Damore William J △ ◎
38 Nelligas Richard
41 Ringside Cafe △
42 Vacant
43 Tarr Richard H
44 DiPietro Michael, painter
45 Gacicia Peter △
47 Barsella Henry, Jr △
47 D'Alessandro Guido
57 Mercurio August G △ ◎
54 Freddy's Auto Sales △
55 Marini John
57 Mercurio Joseph F S
60 Tarello Mary Mrs △
61 Pollara Joseph A
61 Demeo Anthony R
62 Bosco Sebastian △ ◎
63 Merick Crawford P L △
66 Pritchett Sadie Mrs
67 Pritchard Hugh R
67 Panara Frances Mrs △
67½ Salamone Raymond
68 Salamone Biagio △ ◎
68 Arienti Charles
69 Salamone Nado △ ◎
71 DiCienzo Nicholo ◎
71 DiCienzo Felix
72 Gaziano Charles △

Water (SQ) (continued)
75 Capone Salvatore △ ◎
75 Figluizzi Leonard B
75 Aitken Catherine H △
— **Phipps crosses**
81 Contrino Vincent, barber
83 Perfetuo Angelo △
83 Brancoccio Jacqueline M Mrs
83 Morreale Charles I
85 Perfetuo James J △ ◎
85 Vacant
87 Vacant
90 DelVecchio Rachael Mrs
90 Garlisi Vincenzo
94 Connolly Thomas
95 Cardone Julio, painter
95 Tantillo Delia Mrs △
96 Vacant
96 Vacant
101 Hammond ct begins
101 Solimini Vito △ ◎
101 Vacant
102 Kelley Margaret G Mrs △ ◎
105 Omar's Auto Electric Service △
107 Omar Mohammed △
108 Cipola Vincenzo △ ◎
109 Omar John R △
112 Wilkinson James
112 Fifield Harry J, Jr △
115 Brussard Walter J
115 DiCristofaro F W
116 Mader Raphael A △ ◎
116 Jean's Beauty Shoppe
117 DeRosa Dorothy △
117 Mula Josephine Mrs △
121 Antonelli Leo △
121 Longe Theresa Mrs
121 Morlino Carmen
122 Chiminiello Oil Co △ ◎
123 Vacant
123 Morlino Carmine
125 DelVecchio Leo
126 Culbert Lloyd
126 Ring Lloyd
127 Perniola Dominic △ ◎
128 Stuart Stanley B △
128 Graham Robert △
130 Waverly The
132 Vacant
— **Franklin crosses**
137-149 Water St Block
139 Baxter Branch Public Library
141 The Kerrigan Print △
143 Marie's House of Beauty △
146 Diamond Cleaners, annex
147 Whittemore Durgin Glass Co △
148 Franklin Cafe Inc △
150 MacPherson Annie W Mrs △
153 Adams Apartments
Flynn Cordelia A Mrs (1) down
Burton Richard F (1) △
Coyne John T (2) △
Pallis Warren (3) △
Keane Agnes H Mrs (4) △
Lacerenzo Norman M (5) △
Whittemore Arthur L (6)
Needel William (7) △
Rubin Serena Jane (8)
Oster Russell R (9)
Asnes Lena (10) △
Uzzell Grace Mrs (11) △
Curtin Lawrence M (12) △
155 Adams ct begins
Acciavatti Edward
156 Mucciarone Luigi △
160 Loreth Eugene J △ ◎
160 Vacant
160 Dell'Orfano Albert
178 Federal av begins
— **NYNH&H crosses**
188 Liberty begins
201 Pleasant ends
225 Moorehouse Henry B △
225 McLean Laughlin A △
225 Valle Salomon
226 Paddock The, restaurant
228 Brite Venetian Laundry Inc △
228 rear McKenna's Woodworking
229 Zeidman Joseph
229 Guilino Phillip △
230 United Mattress Machine Co Inc, warehouse
231 Murphy Richard J △
233 Gomez Esperanza
237 Chris The Florist △
237 Christiano Antonio L △ ◎
239 LaRosa Frank △
241 Vacant
242 Pinel Tool Co The, mfrs △
243 Fantucchio Joseph △ ◎
245 Stanchina Pio
246 Velardo Theodore A
247 Vigliano Heating & Supply Co
248 Loiurio Emilio
249 Guglielmi John △
250 Giacobbe Alfred △ ◎
251 Quincy Adams Auto Body Shop △
252 Kelley Ernestine B Mrs △
255 Chapple's Store, variety △
255 Chapple Annie E △ ◎
256 Asnes Annie Mrs △ ◎
257 Major Cary F
258 Feroli Mamie Mrs △ ◎
259 Maher Martha △
260 Feroli Henry R △
260 MacGregor Clara A Mrs △
261 Barry George J ◎
263 Stevens Market △
— **Quincy crosses**
266 Skoler Benjamin, clothing
267 First Presbyterian Church
268 Davidson Arthur
271 Ruggiano Andrew L △
271 Andy's Barber Shop
273 Mignosa Sebastiano △
274 Leighton Levi
274 Steigman Benjamin △
274 Shuman John △ ◎
275 Evans Walter △
276 Ciolkosz Katherine Mrs
276 Campbell Nina S Mrs
276 Richardson Judson C, Jr ◎
277 Moyle John H △ ◎
278 Harbison Byron △
278 Lavoie Robert I ◎
279 Boehner Charles E
280 Lavoie Robert
282 Caulfield Gertrude M Mrs △
282 Harvey Margaret Mrs
283 Hietala Carl A △ ◎
284 Doyle Paul H
284 Pavan Max ◎
284 Sophis Frank
286 Brook rd crosses
291 Globe Automatic Vending Co
294 Pasquin Alice M Mrs
294 Dreyfuss Harry ◎
294 Dreyfuss Harry Variety △ ◎
295 Grazio Anthony △
295 Rappaport Solomon △
295 Vacant
299 Lubarsky Printing Service △
301 Osborne Sarah E Mrs △
302 Cummings Florence Mrs △ ◎
303 Grazio's Market △
303 Grazio Dominic △
304 Bolis George △
306 Perry Lester ◎
307 Lubarsky Lena Mrs △ ◎
308 Burke Arthur J △
309 Shine William R △ ◎
310 Vacant
316 Morganti Joseph, florist △
316 Morganti Joseph
317 Souden George P △ ◎
321 Anderson Everett W
323 Perruzzi Margaret C Mrs △ ◎
325 Hollis Nelson P
327 Reggiannini Eufasia Mrs △ ◎
327 Reggiannini's Variety Store
329 Willette Frederick A
329 Shangold Israel △ ◎
331 Galvin Timothy D
331 DeCelle Joseph R
331 Mullen Mary G Mrs
331 Proctor Clara Mrs
331 Clark Richard J
331 Giacomi Espeditor
333 Wilson William G △
335 Adams Carleton W
337 Vacant store
339 Liberty Baking Co △
341 Weeks Carl △
345 Mikkola George A
345 Carter Benjamin C
347 Grahn Edward F
347 Jellow Walter
350 Henry L Kincaide Playground
351 Isomaki John H ◎
353 Maki Harry H △
354 Guilino Vincent ◎
355 Galvin Frederick P △
355 Mattson John E △
355 Snell Victor A
355 Isomaki John H △
358 Albasini Alexander △ ◎
359 Kotzen Hyman △ ◎
359 Gordon ends
363 Lubarsky Ida Mrs △ ◎
364 Italian Mutual Relief Society Hall
364 rear Memorial Design Service
364 Andrea Michael D ◎
364 Roberts begins
365 Vacant
367 Berardinelli John
367 Campbell Josephine A Mrs
369 Sherman Nathaniel N △
369 Vacant
373 Pirttiaho Aili E △
373 Van Bibber Norman K △
375 Benoit Arthur E △
375 DeMore Frank K
376 Larry's Jenney Service Station △
384 Halmi Aina Mrs, restaurant
385 Gherardi Octavia Mrs △
386 Maloney Philip △
387 Lamm George L △
388 Halmi Aina K Mrs △ ◎
388 Grossman begins
389 Merritt Richard A
389 Sullivan John F
390 Quincy Baking Co △
391 Testa Mary △
391 Minnick Delina Mrs △ ◎
392 Leino Oscar A △ ◎
393 Tantillo's Shoe Repair
394 Chick's Variety △
394 rear O'Brien Russell F △
395 Belmonte Paul △
395 Peterson Jennie B Mrs
395 Waisanen Hannah Mrs
395 Karlson Arthur K
397 Russo James A, barber
398 Galvin Nellie A Mrs △
403-405 Dick's Fish Market △
410 Granite crosses
— **Thomas D King sq crosses**

WATERSTON AVENUE (Wol)
From 30 Wollaston av to 83 Wendell av
Even left
11 Keating Robert B (1) △
11 Hearn Minnie F Mrs (2) △
11 Giggey Robert (3) △
11 Morgan William B (4) △
19 Reeks Charles P (1) △
19 Pollitt Lydia W (2) △
19 Baldwin Agnes T (3) △
19 Young Otto G (4) △
26 Briggs ends
27 Long Arthur D (1) △
27 Westhaver James K (2) △
27 Grigor Robert (3) △
27 Hunter Asa L (4) △
28 Clark Carl H △ ◎
33A Austin Walter
33 Victoria Apartments The △
Selby Hazel Mrs (1) △
McGill Robert J (2)
Wiley John (3) △
Hendry Ruth E (4)
Miller Evelyn (5)
Mather Leslie M (6) △
Parker Newell O (7) △
Fitzgerald Edward C (8)
Swanson John (9)
35 Victoria Apartments The △
Butler Lawrence T (11) △
Dowd Anne N Mrs (12) △
Cameron Alexander A (14)
Russo Patrick (15)
Hall David R (16) △
Hurd Maude M (17) △
Wedge Perry H (18)
Bailey Leslie (19) △
Takki Martti O (20) △
35A Rouse George W △
— **Green crosses**
45 Newton Raymond W △ ◎

Need Ready Cash?
ASK FOR A
GRANITIME LOAN at
GRANITE TRUST COMPANY
See Page 3

Waterston av (Wol) (continued)
47 Sanders Reid △ ⓪
51 Clark Bertha △ ⓪
55 Fisher Grace M Mrs △ ⓪
55 Noonan Francis J △
59 Young Clarence J △ ⓪
— **Kemper crosses**
64 Locke Charles J △
67 Jackson James L △ ⓪
68 Harlow Charles I △ ⓪
71 Perkins Robert E △ ⓪
72 Whitehead Robert △ ⓪
73 Ross Alexander T
— **Marlboro crosses**
83 Coolidge Walter B △
87 Walsh T Joseph △ ⓪
90 MacGibbons Ida I Mrs △ ⓪
91 Thornton begins
99 Boyden Reagh C △ ⓪
100 Phillips ends
103 Riley Franklin K △ ⓪
103 Buckley Thomas △
107 Spring Edward J △ ⓪
109 Cotton Frank H △
111 Lindberg Charles W △ ⓪
115 Bailey Albert M △
117 Doane Ralph I △ ⓪
118 Willow ends
119 Breen John J △ ⓪
123 Giaquinta John S △
125 Peduzzi Armando B △ ⓪
134 Topf George J △ ⓪
134 Daly Maurice J △
135 Ebbett av begins
136 Donahue Francis P △ ⓪
138 Ducey James F △
139 Mattson Albert W △ ⓪
140 Hoeft Ronald E ⓪
141 Govoni Vincent △
144 Moritz Edward A ⓪
146 McRae Edith M △
146A Magraw Louisa L
150 Stoffel James H △
150 Allen Clifford H △
150 Vacant
150 Vacant
154 Zoboli George V △ ⓪
158 Goodnow V Kent
160 Dewling John F △ ⓪
162 Smith Arthur L △ ⓪

WATKINS STREET (Wol)
From 863 William T Morrissey blvd to 20 Morse
Even left
10 Noyes William E △ ⓪
21 Summer residence
23 Summer residence
25 Summer residence
26 Summer residence
29 Summer residence
30 Summer residence
36 Summer residence
— **Cleaves crosses**
55 Jordan crosses
— **Randlett crosses**
67 Collagen Theodore C △ ⓪
68 Wiley Harry P, sum res △ ⓪
69 Summer residence
70 Wright Leonard △ ⓪
72 Thompson Harriet A Mrs △ ⓪
76 Merigan William H △ ⓪
90 Farrand Harold C

WATSON COURT

WATSON ROAD (QP)
From 1 Germain av to 58 Chubbuck
— **Broadway crosses**
4 Pagagno Matteo △ ⓪
10 Vacant
14 Vacant
15 Pompeo Domino
18 Mason Josephine A △ ⓪
19 Meade Mary Mrs △ ⓪
21 Vacant
22 Little Andrew S △ ⓪
25 Ford Louis △ ⓪
26 Fardy Thomas A △ ⓪
25 Chubbuck crosses

WATSON TERRACE (QP)
From 96 Chubbuck westerly
Even right
15 Francer Barnett △ ⓪
16 Jacques Leo J △ ⓪
17 Durante Vincent △ ⓪
19 Dale Louise M Mrs △
20 Coyer Edmund H ⓪
21 Ducia Thomas ⓪
22 Kelly Stephen J △
24 LaLond Francis A △ ⓪
25 Vacant
28 Muise Marshall D △ ⓪

WAUMBECK STREET (Sqtm)
From 30 Standish rd to 10 Border
Even left
2 Shepard begins
3 Herstad Eigil △ ⓪
5 Vacant
6 Vacant

WAYLAND STREET (Wol)
From 589 Hancock to 50 Weston av
Even left
7 Geekie Blanche A
11 White Edmund B △ ⓪
11 Graham Ruth Mrs △
15 Mitchell Franklin B △ ⓪
16 Cushing begins
19 Foley Hester Mrs △ ⓪
19 Black Frederick H
30 Ericson Warren A (1) △
30 Maynard Adelle (2) △
30 Reeves Mary S Mrs (3) △
30 Moore Coleen (4)
— **Berlin crosses**
45 Berard George L △ ⓪
45 Bedard Leo J △
46 Coolen Frederick C △ ⓪
49 Hinckley Edwin C △
50 Parker Whitney N △ ⓪
50 Parker Whitney N, electrician
51 Mullaney Leo M △
52 Biron Francis A △ ⓪
52 Wollaston Awning Co
53 Whitman George S △ ⓪
54 Smith Lewis M △ ⓪
57 Pitts Frank M △ ⓪
57 Weston av crosses

WEBSTER STREET (NQ)
From 211 E Squantum to 475 William T Morrissey blvd
Even left
1 Hayden Edward W △ ⓪
1 Salenius John D
2 Olsson Karin Mrs △ ⓪
5 Nye Helene △ ⓪
8 Leavitt Burton N △ ⓪
9 O'Connor Dennis M ⓪
11 Peterson Kendall M △ ⓪
12 Mosesso John J
16 MacLeod Allan M △ ⓪
17 Sheehan Harold D △ ⓪
18 Walsh Frederick J △
20 Candage Edward
23 Hill Irma F Mrs △ ⓪
24 Burke Eugene T △ ⓪
26 Grimshaw Frederick A △ ⓪
29 Mosman Charles F △ ⓪
30 Paige Maurice H △ ⓪
33 Lyons John J △ ⓪
34 Sipple Jacob W △ ⓪
37 Watson James B, Jr △ ⓪
38 Walbridge Herbert E △ ⓪
41 Agnew Harry △ ⓪
42 Flood Eliza F Mrs △
45 Hill Mildred L △ ⓪
49 Mathews Walter D △ ⓪
50 Whall Maude F Mrs △ ⓪
57 Bienkowski Adam H
58 Nolan J Frank △ ⓪
61 Marks Gay L △ ⓪
62 Grueby George S △ ⓪
74 Putnam William J △ ⓪
78 Wight Walter B △ ⓪
82 Halberg G Allen △ ⓪
84 Watkins Charles E △ ⓪
84 Brady Bernard
92 Vacant

WEDGEWOOD STREET (Sqtm)
From 104 Bellevue rd to 61 Bayside rd
Even left
10 Bondi Joseph △ ⓪
10A Bremner William B ⓪
11 O'Brien John J, Jr
House under const
20 Ward Edward L △ ⓪
25 Lindholm James B △ ⓪
26 Cifre Joseph S △ ⓪
27 Burns Harry J
27 MacDonald Charles R
38 Chandler Robert G △
39 Porter Arthur C △ ⓪
— **Cross crosses**
43 Rimbach Frederick E △ ⓪
44 Danielson Herbert V △ ⓪
48 Donaghey James E △ ⓪
49 Bobroff David L △ ⓪
54 Petkon Bertha N △ ⓪
57 MacDonald A Rae △ ⓪
61 Bastey John C △ ⓪

WEEDEN PLACE (SQ)
From 63 Albertina west
Odd right
7 Seppala Hannah Mrs △ ⓪
7-9 Memorial Granite Co
17 Sammeli Fannie E Mrs △ ⓪
17 Toiviainen Rita Mrs

WELGATE CIRCLE
From 122 Reservoir rd southeasterly
3 Deneen Edward S △ ⓪
7 Groop Waino △ ⓪
8 Delaney Edwin F △ ⓪
15 McGarry Bernard G △ ⓪
16 Brandon Aaron △ ⓪

WENDELL AVENUE (Wol)
From 41 E Elm av to 20 Rice rd
Even left
18 Sachem begins
57 Perry Ross B △ ⓪
62 Bergin Nicholas G △ ⓪
67 Carlson Ernest T △ ⓪
68 McMeekin David P △ ⓪
69 Cook Henry △
82 Sewall begins
83 Waterston av ends
84 Hunter John B △ ⓪
86 Mullaney John J △
88 Moore Charles M △
90 Thompson Rodger C △
92 Libby O Vivian △ ⓪
96 Hamill Francis J △ ⓪
96 Hamill Francis, Jr △ ⓪
96 Ridgeway begins
106 Malloy Richard △ ⓪
112 Sands William J △ ⓪
113 Jones Frank E △ ⓪

WENTWORTH ROAD (WOL)
From 719 Hancock to southwest of Clay
Even left
25 Moberg Oscar H △ ⓪
28 Colletti Angelo △ ⓪
29 Ryan Stephen J △ ⓪
32 Schaltenbrand Alfred H △ ⓪
33 Vecchiola Louie
36 Clay crosses

WESSON AVENUE (WQ)
From 632 Willard southeast
12 Vacca Louis J △ ⓪

Remember-It's OK to Owe KAY

1462 HANCOCK ST. Tel. GR 2-5094 See Page 102 QUINCY

Wesson av (WQ) (continued)
House under const
18 Marcola William △ ⓪
21 Driscoll John A △ ⓪
22 Kiley Victoria
22 Cummings Robert C
28 Foy George E △ ⓪
31 Murphy William J △ ⓪
35 McCarty Olive P △ ⓪
41 Reddington Charles △ ⓪
42 Volpe John, optician
42 Volpe Tilda △
42 Volpe John △ ⓪
46 Ogle James F △ ⓪
45 LaFleur Leo R △ ⓪
50 Ogle George E △
55 Haskell Raymond △ ⓪
56 Ogle John E △ ⓪
60 Reynolds Anna △ ⓪
73 Buckley Richard F △
74 Gacicia Philip
74 Ghiglio Gerolamo △
81 Menino Robert V △ ⓪
84 Reid George H △ ⓪
87 Skantz Gustaf B △ ⓪
93 Stroud William K △ ⓪
97 Gomer Desmond △ ⓪
98 Johnson Gustaf
100 Byorkman Harry △ ⓪
103 Gavin Martin △ ⓪
111 Drudi Paul △ ⓪
112 Saluti John △ ⓪
115 Spring Ernest △

WEST STREET (WQ)
From 116 Copeland to 626 Willard
Even left
2 Mehne Ferdinand E △ ⓪
4 Mocella Gerri △
10 Leino Edward J △ ⓪
12 Comi Ferdinand J
12 Farrar Clifton
14 Leppanen Matthew △ ⓪
14 Leone Donatol
16 Vacant
18 Klaberg Harry
23 Falvey Katherine H Mrs
— **Centre crosses**
35 Carlson Olga E
35 Johnson Leo A △
36 Hebert Frank E △
36 McCue Mary L △ ⓪
37 Town Hill ends
37 Eddy Norman C
37A Erwin Stella
40 Evangelical Baptist Church
42 Hourula Karl S △ ⓪
42 Ringdahl Arthur K △
42A Keniley Daniel H △
43 Keniley Joseph A △ ⓪
44 Curtis John
44 Faherty David E △
44 DiTommaso Frank
44 Barry John H
45 M rphy Mary B Mrs △
47 Noonan Charles H, Jr △
49 Roklund Hilma J Mrs ⓪
50 Riihimaki Matilda Mrs △ ⓪
50 Furfari Louis, Jr
53 Maki William J △ ⓪
54 McDonald Mary E Mrs
55A rear Carabin Louis △ ⓪
55A rear Sylvester Ralph L
55 Soikkeli Matti △
55 West Street Variety
57 Mullen Mary Mrs △ ⓪
57A rear Hughes Henry Harold ⓪
58 Domina Roy A △
60 Pettengill Irvin E △
62 Roffo O Daniel △
64 Schatzl Mary △
64 Hynes av begins
65 Smith John D △ ⓪
65 Lyons begins
70 O'Brien Frederick J △ ⓪
71 McCabe James F △
73 Shaffer Joseph △
74 Parady Carl K △ ⓪
76 Massoni Alfred L △
79 Mildrum Benjamin W △ ⓪
83 O'Hearn John H △
83 Volpe Louis △ ⓪
84 Bandini Paul J
84 Tocci Loretto D △ ⓪
89 Mattson Elsie S Mrs ⓪
89 McEachern Allen C △
90 Shannon James A
90 MacMullin William J
90 Pike Paul E
90 Baker Raymond C △
93 Donovan Ernest L △ ⓪
95 Buthlay Margaret Mrs △
— **Sullivan rd begins**
96 Sullivan Julia M Mrs △ ⓪
97 Rogers Eva A Mrs △
99 Volpe Concezio ⓪
101 Ida begins
103 Eloranta Konsta J △ ⓪
103 Spear Arthur F △
106 Steele Herbert J △
106 Sheppard George V, Jr △
106 Faherty Timothy M
106 Fogarty William H
— **NYNH&H crosses**
— **Wittich pl begins**
127 Robbins Howard J △
127 Nugent Mansel D △ ⓪
132 Parodi Almo △ ⓪
132 Parodi Primo
133 DePolo Louis R △ ⓪
138 McDonnell Arthur P
139 Quintiliani Bruno J △ ⓪
144 Gillis Andrew J △
148 Quintiliani Leo △ ⓪
149 Belanger Edmond D △
149 Gerrior Maurice M △
149 Doble ends
155 D'Andrea James △ ⓪
155 Donovan William J
156 Schneider Esther L Mrs △ ⓪
164 Colletti Daniel △
164 Freeman Paul △
171 Vignoni's Market △ ⓪
171 Hayden ends
174 Vignoni Peter △ ⓪
175 Benner Donald △ ⓪
178 Vissa Angela △ ⓪
178 Ferrante Ralph △
178 Vacant store
181 Polli Charles △ ⓪
184 DiBona Auro H △ ⓪
184 Hutchins Lawrence
188 Hurliman Mary E Mrs
190 Mahoney Joseph D △ ⓪
191 Green Joseph △
191 rear Marini Louis △
192 Carini Americo △ ⓪
194 Marini Louis △ ⓪
196 Marini Joseph
200 Alphonse Joseph △ ⓪
200 Trask av begins
201 Campitelli Florentino M △ ⓪
208 Oliver Richard
208 Pagnani Maria Mrs △ ⓪
208 Yangovitch Victoria Mrs
211 Loring begins
216 Vacant
223 Falvey Catherine Mrs △ ⓪
226 Bryan Matthew △
227 Murphy Francis X △ ⓪
230 Bonafini Edith I Mrs △ ⓪
233 Walsh Catherine E Mrs △ ⓪
233 Bunker Hill la ends
236 Callahan Robert △ ⓪
236 Schlager av begins
244 Badassini Louis △ ⓪
247 Sacchetti William △ ⓪
252 Marini Philomena Mrs △ ⓪
253 Lombard Richard F △ ⓪
254 Marini Fiore P
264 Marini Roy J △ ⓪
268 Donovan Ernest L, Jr △ ⓪
280 Salvucci Daniel △ ⓪

WEST ELM AVENUE (Wol)
Continuation of Elm av from Huntington sq to 735 William T Morrissey av
Even left
2 Staunton ends
2 Brewer Richard △ ⓪
6 Read Ralph M △ ⓪
7 Mooney Frederic A, Jr △
10 Damrell Lillian M Mrs △ ⓪
11 Brandt Arthur E (1) △
11 O'Donnell Charles J (2)
11 Farrell Mary L Mrs (3)
11 Gery Frank W (4) △
11 Rodgers Harry H (5) △
14 Osgood Grace L △ ⓪
18 Cahill Charles E △ ⓪
21 Delp George J △ ⓪
22 Johnson Ernest △ ⓪
— **Gould crosses**
30 Peckham Everett S △ ⓪
34 Vacant
35 Mann Edward S
38 DeCilio Silvio J △ ⓪
40 Vacant
41 Vacant
44 Brierley Leslie M △ ⓪
45 Bannister Eugene F △
46 Mailly Joseph C △ ⓪
47 Goodwin Norman △ ⓪
48 Loiselle Blanche E △
50 Mason George O △ ⓪
51 Crockett Harold M △ ⓪
51 Ezold John R
55 Weikel Harry L △ ⓪
55 Weikel Harry L, painter
56 Whitman Albert A △ ⓪
59 Parrotta Benjamin B △ ⓪
60 Southerland Fred W △ ⓪
63 Ford Margaret E Mrs △ ⓪
64 O'Leary Arthur J △ ⓪
67 Lee Robert E △ ⓪
68 Waldron Lester A △ ⓪
71 Dawley Paul B △ ⓪
72 Fortnam William △ ⓪
74 Vancura William E △ ⓪
75 Anderson Frank A △ ⓪
78 Johnson Harvey P △ ⓪
79 Shea William J △ ⓪
82 Barnes Martin L △
82 Way Bessie F Mrs △ ⓪
87 Hall Eldon C
88 Mason ends
91 Murphy Ruth △ ⓪
94 MacFarlane Hector △
95 Murphy Charles P △ ⓪
96 Varrasso Guido V
97 Sherman Roger C △ ⓪
99 Parker Seaward R
99 Franklin begins
100 Wilson Julia △ ⓪
100 Graham John
104 Seaman Lloyd N △ ⓪
105 Boudreau Abraham E △
108 Crofts Gilbert L △ ⓪
108 Robinson James N △
110 Baldassini Frank J △
110 Andrews Robert L △
111 Richardson Charles A △ ⓪
115 Gallagher Lydia △ ⓪
116 Pollack Fred △ ⓪
116 Levine Robert B △
117 Gilbert Robert L △ ⓪
118 Duffy Arthur J △ ⓪
121 Bell Alexander G △
122 Vacant
123 Dawson James H △
125 Miller Allen P △
127 Leondar Max L △
130 Trainer Edward F △ ⓪
131 Archambault Alcida J △
134 Chase Press △
135 Waller Joseph J
137 Cascaeli Felix ⓪
139 Paul's Market △ ⓪
140 Billings rd ends
143 Sullivan William J ⓪
146 Hartford Mary C Mrs ⓪

FROST COAL & OIL CO. COAL—COKE FUEL OIL
17½ BEALE ST. WOLLASTON GR2-8900 488 NEPOSENT AVE. DORCHESTER See P. 74 TA5-3400

West Elm av (Wol) (continued)
148 Glover Charles M ⓪
149 Mahoney Charles P △ ⓪
149 rear Tuttle Margaret Mrs
150 Grayson Ernest △ ⓪
151 Green William
152 McGee Mary M
153 Gustin Edwin R △ ⓪
154 Hartford Edson C ⓪
155 Gorham Edward F
155 Vacant
155 Parker Harold
161 Dwyer Thomas J △ ⓪
162 Johnson Smith C △ ⓪
164 Kearns Francis, Jr
166 Gilbert George H
166 Letham Margaret Mrs
167 Donohue Daniel, sum res
168 Jackson John W △
168 Paronich Mary Josephine Mrs △ ⓪
169 Tinney Daniel F △ ⓪
169 Leonard Eleanor R Mrs △
174 Corkery Mary E △ ⓪
176 Elliott Marion D Mrs △ ⓪

WEST HOWARD STREET (QN)
From 481 Quincy av to Braintree line
11 Jones Harriet
13 Feltmate Maxwell
15 Raymond George T, Jr △ ⓪
18 Bower rd begins
17 Frey Lewis M △ ⓪
32 Van Zastrow Leslie E ⓪
34 Snow Herbert O
36 Braintree line

WEST SQUANTUM STREET (ND and Mont)
From 317 Hancock to Milton line
Even left
10 Bamford Ralph J △
10 Martin Alfred D △
10 Brewley Robert △
10 Sullivan William E ⓪
14 Nogueira Hermogenes △ ⓪
14 Atlantic Ice & Coal Co △
15 Keith Lumber Co △
15 Keith Alfred A, cont
16 Vacant
16 McNeice Frank M △
18 Melikan Aram
19 Harney Mary Mrs
20 Rawson Perley E
22 Burnham Matthew
22 Roberts John J
22 Holmes begins
25 Vacant
27 Rounds Mae Mrs
29 Passamont Sylvester
31 Cobb Josephine Mrs
— NYNH&H crosses
53 Hancock Paint & Varnish Co △
54 Newport av begins
78 Arlington begins
71 WMEX Transmitting Station △
79 Landry Jules F ⓪
84 Fayette begins
85 Cullen Frederick P △
91 Curtin Austin
101 Adams Auto Body △
101 Welby's Service Station △ ⓪
102 Farrington begins
130 Safford begins
132 Herret Chisholm
136 Bishop Evelyn △
139 Kirkjian Theodore H
139 Kirkjian Theodore H, antiques △
143 Higgins Leo W △
144 Small begins
145 John ends
160 Montclair School △
House under const
165 Hurley James J
165 Olmstead Ernest △
165 Manning Michael W △
179 Morse Auto Radiator Service
179 Division ends
182 Belmont begins
184 George's Market △
185 Smith Joseph D
186 Vacant
187 Norrington Charles H △
188 Hardy William E △
190 Donnell Arthur C △
191 Miller Richard J △ ⓪
192 Thorne James H
193 Gleason Ralph C
194 Fennell Gerard C △
195 Friburg George L
196 MacLeod Russell A
196 Denneen George F
197 Coppolino Carmelo J
198 Pennington Ralph G △
198 Ricci Mario △ ⓪
199 Macaluso Rosario △ ⓪
199 Harriet av ends
200 Kissick Alfred E ⓪
200 Rosanna Michael A
202 Kissick Edward G △
202 Fornaro Nicholas △
203 Brett's Variety Store
205 Brett's Package Store △
206 Bartholomew John T
206 McDonald Walter
208 MacDonald Emily △
208 Wallis Arthur △
210 MacIntire Alexander
212 Barron William S
213 Lyons Roger B △ ⓪
213 Lyons Roger B, cont
217 McBride Paul H △
219 Montclair av ends
221 Montclair Pharmacy Inc △
221 Sub PO Sta No 8
224 Montclair Service Station △
225 South Shore Awning Co △
226 Amesbury begins
230 Farley John C △ ⓪
231 Vacant
231 Elite Window Cleaning Co △
231 Piekarski Joseph △ ⓪
234 Brown Jennie S Mrs
238 Trask Paul F △ ⓪
242 Bickford Eugene G △ ⓪
245 Collins John E
245 Collins John J ⓪
246 McDonough Joseph △ ⓪
252 Armstrong Arthur E △ ⓪
258 McCarthy James A △ ⓪
260 Bowdoin begins
266 Flavin George V △ ⓪
272 Walker Manlon W △ ⓪
275 Lord Charles W △ ⓪
276 McIntosh Margaret R △ ⓪
278 Cashen Roy E △ ⓪
279 Sandler S Leonard △ ⓪
282 Henson Reid C
282 Chrisom Martin R △
284 Thompson Horace F △ ⓪
288 Anderson Adolf G △ ⓪
291 Salund rd begins
293 Williams Lawrence W △ ⓪
294 Underdown Edgar H △
294 Vacant
294 Ormberg Roger L △
294 Stevens Herbert G ⓪
299 Gore Herbert L △ ⓪
300 Dondero Peter
300 Sullivan Nicholas M △ ⓪
300 Harvard begins
301 Evans ends
308 Lutheran Church of the Good Shepherd
314 Billy Michael △ ⓪
318 Cameron William D △ ⓪
322 Shaw Norman C △ ⓪
326 Devereaux Frank J △ ⓪
330 Webber Arthur W △ ⓪
336 Barham av begins
338 Anderson Richard H △ ⓪
342 Gerner Helen S Mrs △ ⓪
346 Cocuzzo Lawrence G △ ⓪
350 Graham Robert F, Jr △
356 Brown Burton O △ ⓪
356 Brown Burton O, carp
357 Wollaston Golf Club △
362 Hawarth Samuel J △ ⓪
364 London av begins
368 Hennington Hazel M Mrs △ ⓪
372 Johns James B △ ⓪
378 Dunne John J △ ⓪
382 Griggs Philip △
382 Silva Philip △ ⓪
384 Vaughn Robert
384 Murphy Thomas △ ⓪
440 McNeill Alexander, Jr △ ⓪
450 Amsterdam av begins
— Milton line

WESTFORD STREET (WQ)
From 50 Station southeast
Odd right
5 Hubley Edgar R △ ⓪
9 Moore Mary Mrs △ ⓪
11 Freeth Edward A △ ⓪
13 Cordeiro Daniel
15 Volpe Nicolino Mrs ⓪
21 Majuri Serafina
21 McDonald Donald △
23 Brown Harry △ ⓪
27 Keefe William J ⓪

WESTON AVENUE (Wol)
From 54 Linden to beyond 65 Woodbine
Even left
2 Tubular Rivet and Stud Company
30 Chester ends
33 Ralph Coal Co △
50 Wayland ends
54 Mainwaring Herbert J △ ⓪
58 Hurley Dennis J △ ⓪
60 Clark Arthur T ⓪
60 Clark's Bike Shop
65 American Anodizing Co
66 Stewart Edmund S △ ⓪
74 Davis Ethel T △
76 Woodbine crosses

WEYMOUTH STREET (HN)
From 169 Winthrop to 1124 Sea
Even left
27 Finn Matthew J △
28 Knowlton Arthur C △ ⓪
31 Austin Fred B ⓪
32 Mea John M ⓪
33 Vacant
34 Geddes Alice Mrs
35 Kenney Edward P △
35 Kemp William L S
36 Geddes Clifford G, Sr △ ⓪
37 Reid Dorothy M △ ⓪
38 Hiltuner Emily Mrs ⓪
41 Vacant
45 Miller Wallace J △ ⓪
46 Long William L ⓪
48 Robinson John △ ⓪
51 Douglas Clyde L △ ⓪

WHARF STREET (QP)
From 766 Washington northeast
Odd right
Procter & Gamble Mfg Co △

WHITE STREET (WQ)
From 594 Adams to 101 Connell
Even left
10 Rodday Samuel F △ ⓪
14 Gentry Ernest C △ ⓪
15 Potter William D △ ⓪
16 Connors Paul
17 Perucich John F △ ⓪
19 Lander George M △ ⓪
20 Quirk William M △ ⓪
23 West Thomas
24 Denneen John F △ ⓪

Sears

SILVERTONE—RADIO AND TV
KENMORE—WASHERS
COLDSPOT—REFRIGERATORS

Quincy Store—1591 Hancock St.—MA 9-6000

White (WQ) (continued)
25 Johnson John H △
28 Fyfe Charles S △ ⓪
29 Farrell David J △ ⓪
30 Fitzgerald John J △ ⓪
33 Foley Thomas A △ ⓪
34 Talbot Frances E Mrs △ ⓪
36 McCracken John J △ ⓪
37 Hoiden Ornulf A △ ⓪
39 Bryant H Lester △ ⓪
42 Karlson Sulo △ ⓪
43 DiBona Antonio △ ⓪
45 Gordon Lillian Mrs △ ⓪
50 Curry Paul A △ ⓪
53 Langelier Gerard △ ⓪
— **Kimball crosses**
60 Donovan Joseph W △ ⓪
64 Lawrence LeRoy △ ⓪
65 Griffin Robert △ ⓪
66 Girard Napoleon F △ ⓪
67 McMahon James △ ⓪
70 Walden William C △ ⓪
73 Cahoon Ralph K △ ⓪
75 McPartland John F △ ⓪
76 Spellman Patrick △ ⓪
77 Corcoran Patrick R △ ⓪
78 Caravaglio John △ ⓪
79 Sleep William J △ ⓪
80 Lynch Thomas J △ ⓪
83 Reardon Edward P
84 Ellis Laura △ ⓪
87 Ferro Peter P
87 Bombace Peter F △ ⓪
90 Delaney Albert A △ ⓪
91 Easton Elsie W Mrs △ ⓪
95 Cotter Lillian Mrs △ ⓪

WHITMAN ROAD (WQ)
From 150 Connell to dead end
9 Cataldo Henry J △ ⓪
10 Dale Leonard △ ⓪
11 Hawco James △ ⓪
15 Coffey William P △ ⓪
18 Magee Walter F △ ⓪
19 Chisholm Kenneth △ ⓪

WHITNEY ROAD
From 1136 Hancock to 57 Woodward av
Even left
17 Helfrich Alfred C △ ⓪
17 Helfrich William R, phys △
20 Mahoney Alfred V, physician △
20 Mahoney Alfred V △ ⓪
21 Fitzgerald Edward F △ ⓪
21 Fitzgerald Edward F, phys
24 Sargent Morgan △ ⓪
24 Sargent Morgan, physician
24 Sargent Walter L, phys △
29 Whiton Joseph L △ ⓪
30 Vacant
33 Young Pauline I Mrs △ ⓪
36 Hayward Susan Mrs △ ⓪
39 Goldman Joseph △ ⓪
39 Goldman Joseph, phys △
42 Little Arthur R △
43 MacPhee William M, phys △
43 MacPhee William M △ ⓪
48 Jordan Harland C △ ⓪
49 Lindblade Eric H, phys △ ⓪
49 Lindblade Eric H △
52 Cole Alice B Mrs △ ⓪
52 Cole Marjorie, designer
52 Fitzgerald Mary M △

WHITON AVENUE (QP)
From 19 Washington ct to 16 Dee rd
Even left
1 Brandolini Edward △ ⓪
2 Vacant
3 Lawn Herbert △
4 Quigley Jacob W
4 Quigley Jacob W, elec △ ⓪
5 Worth Albert V △
6 Caron Samuel E △ ⓪
7 Dolloff Charles W △ ⓪
8 Barry John F △
9 Dunlea Edward F
10 Matheson David △ ⓪
11 Cole Harry E, Jr △ ⓪
12 O'Malle Ernest L △
13 Saulnier Alfred △ ⓪
14 Parks Alfred △ ⓪
15 Johnston David
16 Nowe Edmund C △
17 Bates Warren L △
18 Wight Wayne △ ⓪
19 Bielefeldt Henry W △ ⓪
20 Grant John C
21 Buckley Robert
22 Paton Robert P △ ⓪
23 Dunlea Edward △ ⓪
24 McGhee John △ ⓪
25 Mitchelson Alexander △ ⓪
26 Mitchelson Thomas A
27 Rathke John
28 Allison Robert △ ⓪
30 Hill John J
29 Swanson Edwin △
31 Collins Joseph G △
— **Baker av crosses**
33 DiBella James △ ⓪
34 Vacant
35 Cocio Daniel △
36 Brown Henrietta B △ ⓪
37 Mae John △
38 Inglis James J △
39 Willette Albert △ ⓪
40 Coty Richard △
41 Nuttall Chester
42 McVicar John D △ ⓪
43 Deans Christina Mrs △
44 McNicol Donald
45 Tack Paul △ ⓪
46 Muha John ⓪
47 Burns James △
48 Cox Clarence L △
49 Dunn Chester △ ⓪
50 Milne John, Jr
51 Cook Terrell △
52 Sheriff Steward E, Jr △ ⓪
53 Pedersen George D △ ⓪
54 Dwyer John △ ⓪
55 Aldrich John F
56 Picot Jordon
57 Steele Marion L Mrs △ ⓪
58 Fraser John N △
59 Logan Douglas △
60 Fury Angelo △ ⓪
61 Quinlan Helen Mrs
62 Sutcliffe Seymour E △ ⓪
63 McKim William △
64 Graham Elizabeth Mrs
66 Wilson Woodrow J △
68 Mann Merton △ ⓪
70 McLean George △
70 McLean John C ⓪
72 McKinney William △
74 Tucker Lela F Mrs △ ⓪
76 Parks Russell D △
77 Hart Neil C
78 Vinal Stephen △ ⓪
79 McKim Allistair △ ⓪
80 Cameron Albert △
81 Sheehan John △
82 Howland Charles H
83 Flynn Albert △ ⓪
84 Casey Gerard J △ ⓪
85 McNeil Joseph W △ ⓪
86 McCall Charles W △ ⓪
87 Small Irene Mrs △
88 Read Louise Mrs △ ⓪
90 Buckley Ralph J △ ⓪

WHITWELL STREET
From 316 Adams to 65 Granite
Even left
5 Carroll's la begins
89 Dunn Elizabeth N △ ⓪
97 Farrell begins
101 Mazzeo Ralph A △ ⓪
103 Bombaci Paul
105 Eddy Burton H △ ⓪
109 Stockwell Jack
111 Rushton William A
112 Gordon House, Q C Hosp Nurses Home
114 Quincy City Hospital △
114 Mass Dept Public Health
114 Brooks Ryder, dist health officer
115 Osborne George S △
115 Ryden begins
120 Quincy City Hospital Nurses Home △
125 Rice Home Quincy City Hospital Nurses Home △
127 Savage George B △ ⓪
131 Hawkins Olga Mrs △ ⓪
133 Lindquist Richard T △
133 Nilsen av begins
137 Sinclair Anna M Mrs △
139 Cosseboom Chester A △
141 Snaith Roy H △
144 Nurses Home City Hospital
145 Leanders Carl H ⓪
150 Monsen Henry C △
152 Chilstedt Carl E
153 Mitchelson Alexander K △ ⓪
153 Cranch begins
154 Chilstedt Carl E, grocer △
156 Hedein John O △ ⓪
Anderson Theodore H, painter
159 Anderson Justine E Mrs △
160 Krasinski John E △ ⓪
160 Vacant
163 Viner Bessie Mrs △
164 Roselin av ends
165 Curto Vincent
167 Watts Enoch N △
171 Larson Clarence D △ ⓪
172 MacLean James W, Jr △ ⓪
173 Larson Hilding W
174 Bryant Warren E
175 Swinimer Arnold R △
176 Bridge Elmer H
177 Stewart Andrew W △ ⓪
177 Bartlett Eloise
177 Mace Helen Mrs
177 Batson Catherine I
179 Tobin Rosemary Mrs
180 Granite Nurse Registry
180 Trout Elvin K △ ⓪
183 Hill Walter R
183 Anderson Florence L Mrs
183 Wharton Adah Mrs △
183 Harris Lawrence C
184 Nordquist Hannah Mrs △ ⓪
188 Woods William △ ⓪
189 Lyons John J △ ⓪
189 Westberg Carl E △
192 Garrity Thomas
193 McDermott Bonnie W Mrs
194 Fogarty Francis L
197 Mann John E
198 Walsh William N △ ⓪
199 Carey Patrick F
199 Anderson Catherine Mrs
202 Coletti Samuel △ ⓪
203 Foley Robert S △ ⓪
207 O'Brien George W, Jr △
207 Hultberg Carl R
208 MacDonald James L
210 Barry Margaret M △
211 Lord Suzette
Reidy Timothy J △ ⓪
211 Klondike begins
212 Anderson William A △
218 Anderson Hjalmar I △
220 Strong Helga Mrs
221 Troupe Gordon △ ⓪
224 Faulkner Arthur L △ ⓪
225 Dow Hazen
228 Christofaro Frank △ ⓪
228 Nilsen Harold △
228 Maywood av ends
231 Whalen Ellen E Mrs △
233 Smith Francis L
235 Bergren Ragnar
235 Christie Esther Mrs △ ⓪
235 Vacant
239 Pollara Salvatore F △ ⓪

NORTH QUINCY GARAGE CO.
DUGGAN BROS. Sales and Service
131-133 HANCOCK ST. Tel. PR 3-1100 See Page 32 QUINCY, MASS.

Whitwell (continued)
245 Johnson Gustave I △ ⓪
247 Barzelay John A
249 Muirhead William △ ⓪
249 Avery Charles W
253 Benson Herman D
253 Hoyt Leon A △
255 Vacant
261 Whitwell Variety △
263 Sanford Seymour T
263 Orlando Frank J
263 Lindahl Charles J
265 Sullivan Thomas C
270 Cranch School
271 Riley Charles W △
— **Deldorf begins**
27 Glendale rd ends
— **Raoul W Nordquist sq**
276 Person Tilda Mrs
277 Singler John A △
278 McConaghy Walter B △
280 Millard C Edwin △
281 Chalmers Richard J
282 Brown Catherine Mrs
283 Chalmers David △
284 Dolan Thomas W, Jr
285 Lally Joseph
285 Johnson G Adolph
285 Vacant
285 Campbell Marion Mrs
286 Johnson Albert A △
288 Skoglund O Warner △ ⓪
289 Purslow Henry G △ ⓪
290 Skoglund Oscar W △ ⓪
292 Batchelder Harlan E
293 MacIntosh David B △ ⓪
299 Gillman George F
299 McIntosh David S △ ⓪
300 Gotlieb Lawrence △ ⓪
305 Skudre Arnold M △ ⓪
House under const, left
Proposed site Covenant Congregational Church
320 Dixwell av ends

WIBIRD STREET
From 110 Washington to opp 22 Canao jct Spear
Even left
14 Valasis Bessie Mrs △ ⓪
15 Landry Stanley J △
16 Casala Arthur J △ ⓪
17 Bucci Nicola △
17 Taddeo Charles △ ⓪
18 Henderson Douglas G △
20 Fitzgerald Mary M Mrs
21 Mercurio Joseph F △ ⓪

WILGUS ROAD (G'town)
From 87 Palmer to Town River Bay
10 Spink Harold S △ ⓪
11 Silva Archie △ ⓪
14 Yout Henry J △ ⓪
15 Rodowicz Stefan J △ ⓪
18 Brown Wendell R ⓪
— **Riverbank rd crosses**

WILLARD STREET (WQ)
From Milton line nr Adams to Braintree line
Even left
6 Nelson Harold J
6 Tierney Leo E △ ⓪
10 Spacone Ugo L △ ⓪
Egan Sunoco Station
18 O'Meara Frederick H △ ⓪
22 Christman Armand C △ ⓪
23 Poulos Ronald H
23 Nimeskern Mary E Mrs △ ⓪
24 Jordan Marsh Co, warehouse under const
31 Volpini Louis △
33 Volpini Augusto △ ⓪
43 Town & Country Homes Inc
45 W F Macdonald Co
47 Lydon John W △ ⓪
51 Martell Helen Mrs △ ⓪
55 Vient Noel G △ ⓪
Quincy Rubber Stamp Mfg Co △
65 Calcagno Charles
69 Scully Margaret M Mrs △ ⓪
73 Schupe William △
75 Sullivan Joseph T △ ⓪
81 Leavitt Kenneth △ ⓪
82 Cleary Frank J △ ⓪
86 Fielding Arthur
86 Munroe William F △ ⓪
86 Vacant
89 Dwyer John J △ ⓪
89 Willard ter begins
93 Bryant Bldg
93 Vallee's Cafe of Quincy Inc △
93 Alemian Harry △ ⓪
93 Voci Auretio S △
93 McCarthy Charles T
93 Almenian Vazken R
95 West Quincy Beverage Inc △
97 Alemian Harry, conf △
100 Restuccia Anthony △ ⓪
101 LeBarron Ted Auto Radiator Shop △
— **Robertson crosses**
110 Steve's Cities Service Station △
111 Gridley-Bryant School △
114 Johnson Hiljma Mrs △
114 Johnson Richard E △
118 Deschenes Henry G △ ⓪
120 Deschenes Odina Mrs △
126 Clark Albert △ ⓪
128 Knuuti Emil W △ ⓪
138 Vacant
138 Schurman Clinton C △ ⓪
141 Paker Arthur
142 Kearney Francis J
145 Peters Edna E Mrs ⓪
153 Peraino John B
154 Quarry ends
154 Bonomi Thomas △ ⓪
155 Romano Louise M Mrs △ ⓪
159 Hayes William E △ ⓪
160 Riley Anna C △ ⓪
166 Wood Ralph J △ ⓪
166 DelTufo Carl
166 Rogers ends
170-178 Quincy Cement Block Co Inc △
171 McDonald John E △ ⓪
177 Antonelli L Iron Works Inc △
184 Bersani John A △
186 Bersani John △ ⓪
212 Community Motor Sales Inc, body shop
218 Ricciardi & Son, granite △
231 Martens & Stormoen Co Inc
232 Harding Welding and Piping Corp △
243 Willard Granite & Polishing Co △
— **California av ends**
248 Willard Filling Station △
253 West Quincy Granite & Polishing Co △
257 McDonald Mary C, grocer △
257 McDonald Mary C
258 Modern Builders' Supply Corp △
261 Murphy Joseph V △ ⓪
264 Jimmy's Gulf Station △
265 Vacant
272 Benson Carl E
272 Sullivan Paul T △
273 Bates av begins
276 Crescent ends
279 Granite City Print △
288 Margie's Dairy Bar △
292 Gallozi John △ ⓪
293 Weisle Robert △
294 Snow Louis W
295 Caldarone Domenic △ ⓪
295 Vacant
296 Petitti Carmella Mrs △ ⓪
297 Kingston Anna B Mrs △ ⓪
301 Reinhalter Mildred F △ ⓪
— **Belknap sq crosses**
307 Pangraze Walter F △ ⓪
307 California av begins
308 Vanelli Corner Variety △
308 Vacant
308 Hall pl ends
308 Copeland ends
309 West Quincy Woodworking
313 Vacant
— **NYNH&HRR West Quincy Station**
327 Swingle J S Inc, granite △
329 Buckley's Garage △
329 Ye Hobby Shoppe △
373 Whipple Motors
377 Joseph's Auto Body Co △
386 Vacant
386 Furnace av ends
402 Thompson Edison
402 Swan Joseph P △ ⓪
403 Aguzzoli Robert A, used cars
403 Aguzzoli Lucy M Mrs △ ⓪
403 Ceriani Etzio C △
406 Landers Francis ⓪
413 Abate Edward △ ⓪
410 McGlone Hugh △ ⓪
415 Abate Attilio E △ ⓪
415 Douglas begins
416 Coletti Mary Mrs △ ⓪
420 Marini Vincenza Mrs △ ⓪
420 Walker Harold △
423 Marchetti Christopher △
425 Casagrande Charles J △ ⓪
426 Zanolli Primo △
Herbert Frank
426 Casagrande Charles △ ⓪
429 Falcone Guido △ ⓪
429 DePolo J Vincent
430 Classique Beauty Shop
430 Cross ends
439 Vissa Leonilda Mrs △ ⓪
442 Allen Herbert F △ ⓪
446 Vacant
446 Austin Kenneth
450 Clare Catherine
450 Bishop Helen A △ ⓪
453 Coose Harold W △ ⓪
453 Spencer George △
453 Sartori Rose Mrs
458 Bussolini Gerolamo △ ⓪
458 Bussolini Bros, furniture mfrs △
463 Myllymaki Minnie J Mrs △ ⓪
463 Brooks Esther Mrs △ ⓪
464 Keller Lawrence
464 Scott Henry B △ ⓪
470 Monti Stephen A △ ⓪
475 Concheri Louis △
477 Larry pl begins
— **Furnace Brook pkwy crosses**
488 Chouinard Jacques J △ ⓪
488 Larry ends
490 Bill's Spa
493 Vacant
494 McNeill William △
494 Hall Francis △
498 rear McMahon John △
500 Powers John B, Jr △
500 Martin George L
502 Piper Anna Mrs △ ⓪
506 Conway Joseph J
510 LoCicero Joseph △
510 LoCicero Peter △ ⓪
514 Coletti Hugo
516 Antonellis Gerard, carp △ ⓪
516 Antonellis Gerard, carp cont
521 Breese Harry E △ ⓪
524 Monti John P △ ⓪
533 DiBona Domenic E △ ⓪
536 Curry Simon P △ ⓪
536 Hayden begins
545 Schatzl Frank J △ ⓪
546 Jansky George △ ⓪
548 Carella Oriente △ ⓪
550 Scavo's Auto Body Shop △
555 Mosillo Peter P △
559 Reynolds Lawrence K △
561 Levesque George P △ ⓪
571 Coletti Joseph L △

IT'S ALWAYS FAIR WEATHER WITH
AN AUTOMATIC ELECTRIC DRYER
QUINCY ELECTRIC COMPANY

Willard (WQ) (continued)
571 De Luca Cosmo △ ⓪
581 Schaetzl William △ ⓪
582 Bina Alfio, gas and oils △
589 Dunbar Esther Mrs △
589 Schaetzl Frederick J △ ⓪
— Bunker Hill la crosses
596 Trask William H △ ⓪
602 Steere Lea R △
603 Paone Benedetto △ ⓪
604 D'Amico John △ ⓪
607 Giovannini Attilio △ ⓪
609 Lahan Elias △ ⓪
— Montilio begins
614 Carlaon John H △
614 Maglott Louise △ ⓪
615 Cavallo Valentino △ ⓪
619 Montilio Joseph A △ ⓪
620 Vacant
626 West ends
— Thomas J Sullivan sq
627 DeLongo Faustino △ ⓪
627 Schlager Sylvester J △
629 Blue Hill Riding School △
632 Wesson av begins
634 Casagrande Louis J △
634 Schalgal E George △ ⓪
634 McGee Robert J △
634 Vacant store
640 Vacant garage
648 Gomez Josephine Mrs △ ⓪
654 O'Neill Paul △ ⓪
656 Ames begins
662 Peterson Carl B △ ⓪
668 Morrisette Arthur J △ ⓪
676 Cedrone Daniel J △ ⓪
682 Ferrigno Albert J △ ⓪
688 Righini Paul F ⓪
690½ Romeri Lugi △ ⓪
690 McCabe Frank J △
734 Prosperi Dalsio △
736 Walsh James M △
742 Rooney Joseph W △ ⓪
744 Romeri Robert F △ ⓪
750 Slauger Frank △ ⓪
750 Slauger Frank, carp
750 Trevains Theodore
— Rangley rd begins
812 Stewart Albert M △ ⓪
812 Adams William J (trailer) ⓪
825 Purgatory rd begins
825 Wood rd begins
826 Shontell Lewis (tr) ⓪
826 Sachetti Joseph △
826 Thistle rd begins
859 Goldie's Inc, auto parts △ ⓪
876 Braintree line

WILLARD TERRACE (WQ)
From 89 Willard
5 Thornton Leif
7 Soder Carl E
8 Cincotta John
10 Harrington Francis P △ ⓪

WILLET STREET (Wol)
From 616 Hancock to 129 Rawson rd
Even left
1 Lindsey Elizabeth Mrs (1)
1 Shaw Floyd W (2)
1 Cameron John A (3)
3 Riley John (1A)
3 Walters Raymond L (2)
3 Daitch Louis E (3) △
3 Bowen Eleanor (3)
5 Gray John
5A Caddy Ruth Mrs
7 Silva Frank B (1)
7 Webber Mary I Mrs (2)
9 Manning Mildred
11 Ward Isabella Mrs △ ⓪
11A Colligan Peter
11B Paul James F △
13 Winter Florence J △ ⓪
14 Earle ends
15 Marlboro begins
25 Nelson James S △ ⓪
26 Burke Robert G △ ⓪
27 Ricard Wilfred E
29 MacKinnon Sarah E △ ⓪
30 Harris Haley G △ ⓪
33 Gardner Percy H △ ⓪
34 Plummer Charles S △ ⓪
36 Hogan Walter E △ ⓪
40 Norwood Herbert P △ ⓪
44 Barry Philip J △ ⓪
45 Phillips begins
50 Apsit Albert J △ ⓪
51 Sloop John S, chiropractor △ ⓪
52 Winslow Helen Mrs △ ⓪
56 Brown Joseph C △ ⓪
60 Hamilton Thomas C △ ⓪
63 Willow begins
64 Bean Elvin C △ ⓪
65 Burchsted Norman L △ ⓪
66 Oxenbridge rd ends
69 Swain Frederick W, Jr △ ⓪
73 Jackson Ralph E △ ⓪
74 Sullivan Thomas F △ ⓪
76 Knight William P △ ⓪
79 Smallman Albert C △ ⓪
80 Copp Alton V △ ⓪
81 Grippi Joseph F △ ⓪
82 Madden Harry J △
87 Noble Elizabeth P ⓪
88 Hamden cir begins
89 Suttill Leonard △ ⓪
93 Noyes Arthur
112 Rielly John T △ ⓪
114 Babcock William J V △ ⓪

WILLIAM E FITZGERALD SQUARE (WQ)
Junction Copeland, Willard, Hall pl and California av

WILLIAM T MCGRATH SQUARE (WQ)
Junction Willard and Robinson

WILLIAM T MORRISSEY BOULEVARD
(Formerly Quincy Shore blvd)
From 76 Hancock to 140 Sea
Even left
31 Atlantic begins
61 Reardon Marjorie △
61 Denehy Joseph F △
63 Denehy Ralph A △
63 Lincoln Eleanor B
65 Pimm Ashley C △
65 Schofield Helen Mrs
67 Richie Arthur
67 Burke Alice M Mrs △
69 Darr Alexander △ ⓪
Darr Alexander, real estate
71 Zallen Abraham △
73 Stewart Charles W, Jr △
73 Harney John F
75 Moody John T △
75 Kiley James F △
77 Cobe Walter T △ ⓪
79 Kerwin Thomas J
81 Jones Margaret Mrs △
83 Alexander Horace L △
85 Darr Leo △ ⓪
89 Pitts Frank W △
93 Newman Elijah W △ ⓪
95 Miller Harold R △ ⓪
97 Achorn Harry, Jr △
99 Nugent Charles E △
101 Casey Herbert
107 Vacant
107 Anderson Fritz △
107 Trieger Robert
107 Prevost Mabel
108 Tomlin Warren I
108 Long George R △
109 Vacant
111 DeMassi John
111 Haggerty Anna F △
111 Vacant
111 McAvoy George L
112 McCullough Samuel J △
112 Nichols Alice M
112 Foley Joseph D △
112 Zuffanti Saverio △
112 Mulhern John
116 MacDougall Frederick C, Jr △
116 Beazley Harry J △
116 Benner Erwin E △
116 Hart William P △
120 McClay John
120 Vacant
120 Driscoll John J
120 Vacant
— North crosses
130 Bryant Chemical Co Plant
171 Carlisle begins
190 Bay State rd begins
196 Peterson David △ ⓪
196A Clifford Patrick ⓪
196B Harmon William R △ ⓪
196C Clifford John P △ ⓪
198 Walsh Edith M Mrs △ ⓪
200 Walsh Arthur J △ ⓪
202 O'Meara Francis X △ ⓪
204 Koshlaychuk Daniel F △ ⓪
206 Elden Sumner △ ⓪
206A Greene Samuel △ ⓪
208 Massey Harry F △ ⓪
208A Shaffner Aaron △ ⓪
210 Oven Isaac △ ⓪
210A Conroy Bernard E △ ⓪
211 Croteau George E △
211 DeCrapio Alfred R △
211 Johnson Gunnar E △
211 Seghezzi Albert L
212 Crowley Joseph F △ ⓪
212A O'Neil Ronald C △ ⓪
214 Irving Samuel △ ⓪
214A Eagerman Julius △ ⓪
215 White Anne △
215 Tirrell ends
216 Rich Edward L △ ⓪
216A Regele Albert P △
218 Poor Rudolphe △
218A O'Meara Stephen H △ ⓪
218B Teehan Dennis W △
220 Barron Joseph G △ ⓪
220A Paris Charles F △
220B Slattery Paul V △
222 Rosen Harvey E △ ⓪
222A Hause George F △
224 Tucker Victor G
224 Irving Bernard S
224A Furlong Adrian J △ ⓪
225 Ackles Arthur △
225 Chase Anna
226 Lloyd Dorothy F Mrs △ ⓪
226A Curran Edward L △ ⓪
228 Connolly Harold △ ⓪
228A Foley John A △ ⓪
228B Miller Robert E △
230 Crowley Catherine F Mrs △
230A Whelan Edward R △
230B McDonough James △ ⓪
232 Costello H A △
232A McNulty Henry L △ ⓪
232B McInnes James △
234 Hall William J △ ⓪
234A Bagwell John J △ ⓪
234B Santino William E △ ⓪
235 Stevens Edward △ ⓪
236 Doherty Edward P △ ⓪
236A Doherty Edward W △ ⓪
237 Heaney Henry
238 King George R △ ⓪
239 Joyce Edward V △ ⓪
240 Collins Frank P △ ⓪
241 Wholley Arthur A △
242 Tobin Thomas P △
242A Flaherty Walter J △ ⓪
243 Gailbraith David
244 Higgins Rosella K Mrs △ ⓪
244A Lavin Francis △ ⓪
245 Casely Clifford S △ ⓪
261 Alstead ends
265 Strauss Walter △ ⓪
266 Airport rd begins
269 Donahue John H △ ⓪

LUMBER OF ALL KINDS PLUMBING AND HEATING SUPPLIES PAINTS
Economy Low Prices on All Materials Easy Credit Terms
GROSSMAN'S 130 Granite St., Quincy PR 3-7100

William T Morrissey blvd (cont)
269 Ditmar begins
275 Dugan Elizabeth Mrs △ ⓪
300 Squantum Service Station △
— E Squantum crosses
359 Gallagher Harry △ ⓪
363 Faux Edna M Mrs △ ⓪
381 William ends
389 Shea Michael C △ ⓪
399 Ocean (NQ) ends
401 Sass Donald D △ ⓪
407 Smith Carlisle F
407 Riley Edward G △ ⓪
411 Conant rd ends
415 Newman Louis S △ ⓪
419 Bean Richard △ ⓪
419 Innocente Mary L △
419 Atlantic ends
429 Gliesman Anna L △ ⓪
431 Sampson Harry P △
433 McDonough Joseph P △ ⓪
443 Hovey ends
445 Wollaston Nursing Home △
447 Joyce Bertha A Mrs △ ⓪
447 Sawin Edith M
455 O'Lalcr John J
457 Billings ends
461 Jago Emma F Mrs △ ⓪
465 McNally Michael H △ ⓪
469 Vacant
475 Webster ends
491 DeLuca John A △ ⓪
513 Appleton ends
519 Smith Morton L △ ⓪
553 Bayfield rd north ends
547 Numberg Ernest H △
547 Kovacs Arpad
547 Hirshon Joel
547 Colby rd ends
549 Milton rd ends
561 Winslow Mabel M Mrs △ ⓪
567 Hollis av ends
571 Haslett Randolph H △ ⓪
575 Felt Irving R △ ⓪
577 Erwin James A △ ⓪
577 Herbert rd ends
581 Sheerin Thomas J △ ⓪
593 Coleman Frances H Mrs △
593A Linnell Leon △
595 Arnold rd ends
607 Holland Horatio A △ ⓪
611 Carle rd ends
619 Brickley David △
627 Bolster Leslie △ ⓪
633 Pino Anthony △ ⓪
633 Apthorp ends
639 Bradford Chester G △
643 Virginia's Day Nursery △
643 McCarthy John △ ⓪
645 Channing ends
646 Squantum Yacht Club △
657 Dawes Franklin E ⓪
665 Shore Drive Service Station
668 Vassall ends
679 Wollaston Boulevard Bowladrome △
685 Elsie's Inc, restaurant △
691 Beach ends
692 Wollaston Yacht Club △
701 Bromfield ends
713 Met District Police Sta △
715 McNamara Mary F △
717 Davis ends
725 WBZ Weather Station
725 Kent Roger W & Co
733 Johnson Howard D Co Inc
735 W Elm av ends
747 Dairy Maid
749 Wollaston Lobster House △ ⓪
751 Anchor In Inc, restaurant △
751 Elm av ends
771 Sachem ends
773 Johnson Howard D Co, conf △
775 The Strand begins
797 Powers' △
797A Wollaston Lobster Co △
797A Boulevard Haven △
845 Bowen Nora Mrs
845 The Strand ends
851 Koveter John △ ⓪
853 France Morritt △ ⓪
857 Kelley Edwin J △ ⓪
859 Butterworth William E △ ⓪
861 Corey Edward
861 Dairy Delite △ ⓪
861 Vacant, sum res
863 Vacant, sum res
863 Vacant, sum res
871 Chick begins
895 Koury Magi P △
895 Koury's Clam Shop
899 Harvey's
899 Harvey Russell △ ⓪
901 Vacant
901 Vacant
907 Vacant
912 Vacant
— Rice rd ends
933 Moon LeRoy F △ ⓪
939 Thornton Leslie J △ ⓪
945 Dudinn William J △ ⓪
945 Fenno ends
949 Bauer Paul V △ ⓪
955 Segnini Giulio △ ⓪
963 White Margaret R
969 McMillan Francis T △ ⓪
973 Keyes Joseph P △ ⓪
977 Williamson Wilfred T △ ⓪
— Gull Island begins
— Black Creek Bridge
1301 Furnace Brook pkwy begins
1302 Shore av begins
1304 Martinson Eric A △ ⓪
1304 Martinson Eric A, cont
1308 Solomon Kalab △ ⓪
1312 McDonald Joseph H △ ⓪
1315 Kelley Harold J △ ⓪
1316 Haley D Norman △ ⓪
1321 Carriker Arthur C △ ⓪
1322 Olson William A △ ⓪
1326 Lemehen Selwyn △ ⓪
1327 Myers Charles B △ ⓪
1330 Squanto rd crosses
1330 Conaty Lillian Mrs △ ⓪
1333 Paradise Alphonse J △ ⓪
1337 Larkin Richard J △ ⓪
1340 McGivney John F △ ⓪
1343 Martin James △ ⓪
1348 Flynn Josephine K △ ⓪
1349 Purcell Timothy J △ ⓪
1353 Helfrick William R, physician △ ⓪
1356 Macdonald Grace M Mrs △ ⓪
1361 Schouten Charles E △ ⓪
1363 Samoset av crosses
1367 Pote J Stanley
1373 Bramhall Arthur W △ ⓪
1374 Levine Allan R △ ⓪
1380 Wilson Paul △ ⓪
1381 Spiegel Sidney △ ⓪
1384 Nourse Richard J
1385 Curry Frank B △ ⓪
1390 Hult Bertel E Rev △ ⓪
1391 Allander John △ ⓪
1395 Crowley Joseph A △ ⓪
1396 Kurtzman Benjamin G △
1399 Vacant
1400 Perry Julie T Mrs △ ⓪
1405 Deasy John J △ ⓪
1411 Cohen Ralph J △ ⓪
1411 Highfield rd crosses
1417 Coffman Samuel P △ ⓪
1418 Christie John A △ ⓪
1421 Farren Bernard N △ ⓪
1427 Shea Mary H Mrs △ ⓪
1428 Pratt William △ ⓪
1429 Crowley Dennis C △ ⓪
1433 Simmons Walter W △ ⓪
1438 Pontiac rd begins
1441 Gordon Phillip △ ⓪
1442 Foy Robert E, Jr △ ⓪
1443 Krantz Mary Mrs △ ⓪
1449 Carney Etta M △ ⓪
1453 Nagel Anna △ ⓪
1459 Coffman Samuel P

WILLIAMS STREET (NQ)
From 315 E Squantum to 381 William T Morrissey blvd
Even left
2 Horton Roscoe M △ ⓪
3 MacDonald Frank E △ ⓪
7 O'Connell Albert L △ ⓪
10 Vacant
14 Henry Elizabeth T Mrs △ ⓪
15 Lavidor N Richard ⓪
20 Lamb Henry J △ ⓪
28 Jensen Robert
28 Vacant
30 Vacant
30 Anthony Augustine O Mrs △ ⓪
30 Barry Mildred Mrs
30 Hummock rd crosses
40 Gamble Melville C △ ⓪
41 Karshick Carl W △ ⓪
45 DeMone Urban E △ ⓪
49 Slater Walter F △ ⓪
50 Harrington Dennis M △ ⓪
53 Hirst Theresa Mrs △
54 Rogers Zelma R Mrs △ ⓪
57 Richardson Frank R △ ⓪
58 McCormack Robert V △ ⓪
61 Rattray James B △ ⓪
62 Blackwood Amelia Mrs △ ⓪

WILLOW AVENUE (Wol)
From 523 Newport av to 565 Furnace Brook pkwy
Even left
10 Lamont Horatio N △
11 Eramo John J △ ⓪
12 Bryan Wendell J △ ⓪
13 Moyes Michael A △
16 McCarthy Charles P △
17 Bryan Irene △
20 Arapoff Catharene G Mrs △ ⓪
22 Mineo Vincenzo J
23 Taylor Daniel J △
25 Sayler Norman L △
27 Burke Stephen J △ ⓪
28 Hagan James E △ ⓪
30 Clancy Vincent J △
31 Myers Frederick △ ⓪
32 Duhn Herman E
35 Cavicchi Charles W △ ⓪
36 Reid Harry V, Jr △ ⓪
39 Bent Rebecca C Mrs △ ⓪
42 McCarthy Ralph J △ ⓪
44 Sexton Edward F △ ⓪
46 Cole Richard S △
50 Kappler George F △
— Oakland av crosses
57 Olsen Harold M △ ⓪
62 Booth Richard F △ ⓪
62 Unwin Laurence T
62 Lysakowski Henry △
62 Lysakowski Louis F △
63 Stark William J, Jr △ ⓪
66 Losordo Anthony △ ⓪
67 Worthen Edna S Mrs △ ⓪
71 Major William T △ ⓪
72 Keefe William J △ ⓪
75 Marr Dorothy Mrs △ ⓪
76 Manchester Frank △ ⓪
78 Sprague Richard E △ ⓪
79 Watson James R △ ⓪
80 Cole Allan W △ ⓪
80 Anderson rd begins
81 Wells W Edward △ ⓪
85 Hanson Oscar E △ ⓪
89 Dunton Samuel F △ ⓪
93 Gilman G Bertram △ ⓪
97 Kingsley Frederick P △ ⓪
98 Trainor Francis H △ ⓪
101 Higginbotham Isaac Rev △
102 Smith Hugh H △ ⓪
105 Soteriades Evangelos △ ⓪
108 Blair Ernest L △ ⓪

Pompeo Motors Inc. 666 Southern Artery PR 3-7300
OLDSMOBILE SALES — SERVICE CADILLAC

Willow av (Wol) (continued)
109 Cedar ends
109 Haddow James △
112 Fidler Joseph F △
116 McGowan John M △ ⓪
125 Weeden Chester J △ ⓪

WILLOW STREET (Wol)
From 63 Willett to 118 Waterston av
Even left
3 Stancombe Grace R
5 Riley Grace
9 Atherton Harry △ ⓪
10 McDonough John J △ ⓪
13 Bennett Annie M △ ⓪
13 Stratton Elizabeth
15 Smith Raymond S △
16 Pinkham Henry P △ ⓪
20 Mannix Daniel E △ ⓪
21 Chapman Harold W △ ⓪
21 Shaw G Sidney △
24 Hatch Ernest △ ⓪
— **Beach crosses**
40 St Ann's Woman's Club △
45 Mullins J Paul △
47 Christo Andrew △ ⓪
50 Pickles John H △ ⓪
50 Kindergarten Barbette
51 Waldron Florence M △ ⓪
52 Taylor Joseph E △ ⓪
57 Bartosiak Stanley T △ ⓪
60 Brooks E Lee △ ⓪
61 Paul Arthur W Insulation Co △
61 Paul Arthur W △
65 Spear Edwin W △ ⓪
65 Smith Philip A
66 Whitford Paul H △
66 Foley John J △ ⓪
72 Willwerth Paul
74 Hunting Ward △ ⓪
— **Elm av crosses**
97 Naylor Jasper R △ ⓪
98 Morgan Clarence C △ ⓪
104 Willow House
105 Murphy Julia M △
106 Egan James H △
110 Byrne Edward C △ ⓪
110 Speakman begins
111 Lind Joseph W △ ⓪
115 Wiggin Thomas F △ ⓪
117 Coco James C △ ⓪
119 Casey Thomas M △
121 Kauffman Alvin H △ ⓪
122 Stokinger Frank A △ ⓪
125 Suk Gerald J △ ⓪
126 House under const
129 Heintz Joseph H △ ⓪
130 Miller Charles A △ ⓪
133 Gardiner Sidney L △
133 Rayner Fred I △ ⓪
134 Huling William △ ⓪
136 Fielden John S △
Nazzaro Carmine A △
138 Mathieson Helen F △ ⓪
140 Bronniche Hans G △
141 Hoxie Ralph H △
142 Koegler Henry W △ ⓪
144 Fredella Frank △
145 Burke Joseph E △ ⓪
146 Driscoll Roland L
146 Kimball Grace M △
146 Molloy William J △
146 Beam Newell M △
150 Vacant
152 Morris Mary F Mrs △ ⓪

WILSON AVENUE (Mont and Wol)
From 133 Newport av to 124 Barham av
Even left
21 Radtke Ferdinand △
21 Radtke Ferdinand, cont
— **Arlington crosses**
— **Fayette crosses**
47 Swanton William △ ⓪
47 Boyd Andrew L △
47 Spence Richard B △
47 Gauvin Louis A △
— **Farrington crosses**
— **Safford crosses**
85 Long Leo R △ ⓪
87 Brahn Herbert J △ ⓪
90 Dusopoli Theodos G △ ⓪
91 Maloney Thomas M △ ⓪
92 Gerest Thomas F △ ⓪
94 Barry William △ ⓪
96 Forbes Allan P △ ⓪
96 Taylor begins
97 Abrahamsen Nils G △ ⓪
102 Halloran Leo J △ ⓪
103 Burns Miles J △ ⓪
106 Hanly Kenneth J △ ⓪
107 Kelsch Julius L △ ⓪
108 Seager Francis H △
110 Alcarez Theodore F, lawyer
110 Alcarez Theodore F △ ⓪
111 Connell Edward A △ ⓪
114 Kates Walter J △ ⓪
115 Carr Daniel P △ ⓪
118 Deininger Emma H △ ⓪
120 Highland av begins
121 Silverstein Jack △ ⓪
126 Goslin George B △ ⓪
127 Blinn William H △ ⓪
130 Hudson Elisha S △ ⓪
131 Lang Francis W △ ⓪
134 Flaherty Patrick F △ ⓪
138 Clark James C △ ⓪
— **Belmont crosses**
141 Goodwin Norman △ ⓪
144 Sanderson Leonard G △ ⓪
145 Evans Grace Mrs △ ⓪
147 Golden Frank J △ ⓪
148 Clark William △ ⓪
148 Lonergan Muriel B
149 Colcord George S △
152 O'Meara Kathleen Mrs △ ⓪
135 Colcord Herbert N △ ⓪
156 Wiley Howard J △ ⓪
157 Michaelsen Harold N △ ⓪
158 Mascoma begins
161 Baker Bert △ ⓪
164 Bova Frank I, egg dealer
164 Bova Frank I
165 Hughes Dennis J △ ⓪
168 Chambers Arthur H △ ⓪
169 MacEachern Anna B Mrs △ ⓪
171 Thompson Catherine Mrs △
172 Oberg Carl M
175 Benn Joseph W △ ⓪
176 Tobin Arthur △ ⓪
176 Tobin Paul M △
— **Amesbury crosses**
182 Richardson Walter W △ ⓪
183 Rice Kenneth C
186 Duncan Walter △ ⓪
187 O'Brien John S △ ⓪
190 Laracy John R △ ⓪
190 Long Emily J Mrs
191 McGinty James J △ ⓪
192 Walsh Edward A △ ⓪
192 Longley Harold △ ⓪
193 Cooperstein David △ ⓪
193 Cooperstein David, whsle candy jobber
196 Mahoney Everett △ ⓪
197 Gallagher John P △ ⓪
197 Gallagher John P & Sons, plumbers
200 Morse Carl S △ ⓪
203 Keane Isabelle H △
204 Joly Alfred T △ ⓪
205 Gross Everett W △
208 Wallquist August △ ⓪
209 Atwater Mallory M △ ⓪
210 Watson George D △ ⓪
214 Bowdoin crosses
217 Perkins Raymond H △ ⓪
218 Ward Arthur J △ ⓪
221 Baird Hollis G △ ⓪
222 Goodwin Edward R △ ⓪
225 Phillips Morris T △ ⓪
225 Wagner Madeline Mrs
226 Legge Robert L △ ⓪
229 McKinlay Donald △ ⓪
229 McKinlay Donald, carp
232 Oldershaw Samuel A △ ⓪
232 Newfield begins
235 Cariste Frank △
235 Cariste Mary Mrs ⓪
238 Ferris William J, Jr △ ⓪
239 Roberts Frank W △ ⓪
239 Vacant
241 Hines Clarence J
242 Green John B △ ⓪
243 Richardson Leland ⓪
243 Richardson Margaret Mrs △
246 Hines Charles J
247 Reardon Timothy M △
— **Harvard crosses**
267 Fitzgerald John △ ⓪
270 Haglund Elsie
273 Ranticcio Dominic △ ⓪
274 Willis William R △ ⓪
277 Anderson Jennie A Mrs △ ⓪
277 Anderson Carl S, bldg cont
280 Groton begins
279 Walquist Albert △ ⓪
284 Eaves Earl S
285 Hedrick Thomas
288 Rolfs Horace △ ⓪
289 Barker Norman △
296 Newman Richard W △ ⓪
297 Tupper Paul △ ⓪

WILSON COURT (NQ)
From 107 E Squantum to Edwin
Even left
10 Poutree Theodore R △ ⓪
11 Morrissey Dennis J

WINDSOR ROAD (NQ)
From 47 Tirrell to 292 E Squantum
Even left
1 Williams Mary A Mrs △ ⓪
2 Miller Helen Mrs △
3 Eck Anton
4 O'Sullivan Daniel F △ ⓪
6 Guerriero Francis L △ ⓪
7 King Donald
8 Mendelsohn Irving I △
10 Bigney Ethel E Mrs △ ⓪
11 Chase William F △ ⓪
12 Halliwell William S △
14 Sherman Vincent H △ ⓪
15 Wilkinson Richard T
16 Munroe Robert T
18 Kennedy John O △ ⓪
19 Burns Robert W
20 Fredette Lydia Mrs
21 Holland William H △ ⓪
22 Cronin John D △ ⓪
23 Janowicz John A
24 Fortier Joseph O
25 Breingan Peter △ ⓪
Emmel Arthur W
29 Olsen Arthur V △ ⓪
30 Guay Joseph A △
31 Goudreau Joseph H △
32 Nervi Caesar A △ ⓪
33 Wicklund Fritz H △ ⓪
34 Mulvey Joseph M △ ⓪
35 Nagle James P △
36 House under const
37 Lamb Charles R △ ⓪
42 Thompson John H △

WINSLOW ROAD (Sqtm)
From 754 E Squantum to 65 Mayflower rd
Even left
1 Ford Charles C △
4 Bowles Roy A △ ⓪
8 Rooney Thomas P △ ⓪
10 Freethey Frederick R △ ⓪
16 Holmes Evan L △ ⓪
17 Ellis Webster E △ ⓪
18 Seaway rd ends
21 Anderson Carl
21 Paulson Paul M △ ⓪

TEL. MA 9-1111 Serving Business, Industry and the Community See Page 19-20

THE QUINCY CHAMBER of COMMERCE

Winslow rd (Sqtm) (continued)
22 Courtney Charles R △ ⓪
23 Greenough W H, storage
28 Kincaid Frank M △ ⓪
33 Greenough W H, garage
36 Fallows George D △ ⓪
44 Lewis Irving B △
44 Winslow John W
— **Mayflower rd crosses**

WINTER STREET (QP)
From 431 South to 126 E Howard
Even left
20 Chrenberger Paul
31 Hayden Belle Mrs △ ⓪
31A Hayden John E
33 O'Donnell Charles △
33 Haddad Nagim ⓪
33 Elias Louis
45 Elias Habah △
46 Robertson Agnes A Mrs △
46 Robertson Agnes A Mrs, rooms △
50 Moore Monseau △
54 Massey Richard J
54 Ventosi Alice
54 Bush Stephen
57 Abdallah Bella Mrs △ ⓪
58 Howard Doris Mrs △
58 Derbes Toffe △ ⓪
60 Vacant
60 Dussault Arthur
60 Coffee Cup Lunch
61 Vacant
62 Nellie's Diner
62 Davey Charles
64 Hassan Mohamad
64 Hassan Samuel △ ⓪
64 Ma's Lunch △
64 Hassan Samuel, variety △ ⓪
— **E Howard crosses**

WINTHROP AVENUE (Wol)
From 156 Beale to 57 S Central av
Even left
6 Lewis Ralph R △ ⓪
8 Hickey Ruth Mrs
10 Hart George J △ ⓪
16 Maine Clarence A △ ⓪
17 Harding Joseph F △ ⓪
19 Higginbotham Sibley △
19A Lancaster Neil △
21 Whitehead Archibald F △ ⓪
22 Overhiser Clark H △ ⓪
24 Mullen Matthew J △ ⓪
25 Molino Mario △ ⓪
25 Longarini Amilcare
— **Marion crosses**
35 Grant Joseph G △ ⓪
41 McDonald Mary F Mrs △
41 Carleton Harry △
43 Phalen V Elsie △
43 Kimpel John F △
48 Wollaston Cong Church △
— **Lincoln crosses**
59 Semple William O, Jr △ ⓪
67 Redding Winogene B Mrs ⓪
67 Redding Carl F △
68 Kendall Ada F Mrs △ ⓪
68 Kendall Charles A △
71 Lee Walter G △ ⓪
74 Vacant
78 Collins George H △ ⓪
79 Ryder Frank C △ ⓪
83 Antoine Kenneth F △ ⓪
84 Centre Rocco O △ ⓪
84 Belmonte Augustine J
89 Blake Grace W
89 Lawrence Carl
89 Stewart George H
89 Mohan Robert J
90 Berchen William P △
— **Warren av crosses**
107 Dorfman Leo E △ ⓪
107 Demini Dorothy L △
110 Lane Harold W △ ⓪
115 Yeoman Frank E Mrs △ ⓪
119 Howorth Carlton L △ ⓪
120 West Flora O Mrs △ ⓪
126 Cochrane John, Jr △
128 Marden Dwight H △
129 Longsworth Ward G
129 Long Everett △ ⓪
129A Briggs Clara △
129A Lundquist Helen △
132 Dalton John T △ ⓪
135 Wight Bertha L Mrs △ ⓪
135 Mason John E
136 Young Norman S
141 Closson Harry J △ ⓪
144 Crimp Kate S Mrs △ ⓪
144 Crimp Woodrow J

WINTHROP PARK
From 206 South to 57 Sumner
Even left
10 Salvaggi Ralph C △ ⓪
11 Niemi George △ ⓪
12 Johnson Rosella Mrs △ ⓪
15 Giagrando Raymond △ ⓪
16 McCue Mary A △ ⓪
19 Smith James E △ ⓪
20 Thibodeau Wilfred P ⓪
24 Serafini Lelio △ ⓪
25 Angelis Michael A △ ⓪
31 Moscardelli Mary Mrs △ ⓪
36 DellaBarba Anthony A △ ⓪
37 Giannotti Galliano ⓪
38 Ouellette Silvio R △
40 Banuk Stanislaus △ ⓪
42 Luciani Gildo L
44 Luciani Luciano △ ⓪

WINTHROP PLACE (HN)
From 136 Winthrop north
Even left
Va ant
2 Muirhead Lillian Mrs
2 **Orleans begins**
3 Vacant
7 Smith Margaret A △
7 Cameron Roy W △ ⓪
— **Brinskey begins**
8 Vacant
8 Goldsmith John S
8 Lucas Frederick B △
8 Vacant
8 Kelley Gwendolyn
9 Gardner Elizabeth Mrs ⓪

WINTHROP STREET (HN)
From 990 Sea to 1234 do
Even left
8 Brydle J Kent
14 Daley Daniel F
16 Lenox ends
26 Wood Thomas ⓪
26A Mullen William H △ ⓪
30 Walkama John △ ⓪
31 Holden William A △ ⓪
39 Fitzgibbon Ernest ⓪
40 Anderson John A △ ⓪
— **Brighton ends**
45 DeCoste William F △ ⓪
46 Horsman Otto F △ ⓪
46 Horsman Otto F, painter
49 Dempsey Bernard P △ ⓪
50 Younie Emerson S ⓪
57 Maher John E △ ⓪
60 Summer residence
61 Benson Edward F △ ⓪
65 Summer residence
67 Vacant
68 Kendall Herbert E △ ⓪
72 Freeman Ralph A
72 McMahon Margaret M
76 Stimpson Fred H △ ⓪
82 Cummings Edward △ ⓪
82 Cummings Edward, painter
84 Doyle John
85 Buchan Walter H △ ⓪
86 Stoughton ends
87 Lakeside av begins
91 Boland Delphine Mrs △ ⓪
95 Watson William △ ⓪
— **Babcock crosses**
— **Manet av crosses**
135 Summer residence
136 Winthrop pl begins
139 Vaitkus Toras
145 Summer residence
147 Vacant
151 Lemon Herbert J △ ⓪
152 Muldoon Josephine △ ⓪
152 Bayswater rd begins
153 Hull ends
153 Vacant
158 Davis Joseph
160 Dow Charles P
161 McGrath John ⓪
162 Gomez Edward E
166 rear Harrington George A
167 Lennon Edward J
167 Marsh intervenes
— **Weymouth ends**
— **Parkhurst crosses**
— **Bay View av begins**
201 Calderara Mary Mrs △ ⓪
202 Kervin John T ⓪
204 Robinson Thomas △
205 Vacant
207 rear St Angelo Daniel
207 Gaedtke Elmer C
207 Dobson Ralston F △
207 Gordon Robert E △
209 Fisher Edward ⓪
210 Lundin Victor △ ⓪
216 Crocker H Irving △
216 Cannon Annabelle Mrs
218 Summer residence
220 Walsh Thomas F ⓪
221 Rohan Francis
223 Robinson Edwina △ ⓪
226 Kenney James P
227 Lacey Irene A Mrs △ ⓪
— **Ratchford crosses**
244 Farrell John I △
244 Countie Katherine M △ ⓪
245 Sousa Joseph △ ⓪
247 Gulizia Selvatone F △ ⓪
248 Finneran Joseph M △ ⓪
249 Rusha Oswald E
250 Taylor James T
254 Fasci Joseph D △ ⓪
257 Wainwright Richard S △ ⓪
264 Quirk Cornelius V △ ⓪

WITTICH PLACE (WQ)
From 127 West to 1 Larry
Even left
16 Keitman Harold L
18 Kreitman Louis O △ ⓪
22 Burkard Aloysius C ⓪
24 Sacchetti Frank △ ⓪
24 Hutchins Solom △
24 Larry begins

WOLCOTT ROAD
From 73 Woodcliff rd to Ames
No houses

WOLLASTON AVENUE (Wol)
From 761 Hancock jct Elm av to Fenno
Even left
8 Oster Anna L △
9 Totten James M △ ⓪
10 Frazier John H △ ⓪
11 Wood Francis
12 Simmons George R △ ⓪
15 Ropes Alice G △ ⓪
18 Davidson Ralph W, Jr
18 Cheney George E △ ⓪
19 Carter Howard △
20 Hanigan Irene C Mrs △ ⓪
21 Bergstrom Lennart △ ⓪
23 Johnson Theodore W △
25 Spellberg Israel △ ⓪
28 Blake Eva B Mrs △ ⓪
30 Waterston av begins
31 Beaton Ambrose E △ ⓪
31 Beaton Ambrose B, caning
36 Walker George S △ ⓪

'The Public Needs to be Reminded as well as Informed'

Use these spaces scattered throughout the Directory to REMIND Buyers

Wollaston av (Wol) (continued)
39 Burr Harry S △ ⓪
40 Funnell Wilfred G, phys △ ⓪
41 Tardiff Willard A △
49 Smith John A △ ⓪

WOOD ROAD (or Purgatory rd (WH) (WQ)
From 827 Willard to Braintree line
No houses
Blue Hills Reservation
— Braintree line

WOODBINE STREET (Wol)
From 619 Hancock to NYNH&H
Even left
9 Murphy Timothy J △ ⓪
10 Guimond Frank D △ ⓪
11 Delahunt Fred L △
— Cushing crosses
20 Owen Arthur S △
21 William John E △ ⓪
22 Davis Alvah T △ ⓪
23 Hurley Arthur J △ ⓪
24 Sawyer George A △
26 Olson Gustave R △ ⓪
28 Robbins Margaret J Mrs △ ⓪
28 Chapman ends
36 Fahey Harold L △ ⓪
37 Berlin begins
38 Byrne George J △ ⓪
40 St Laurent Rodrigue
42 Palmer James △ ⓪
44 Vaughan William B
44 MacDonald William F △
44 Greenwood av begins
53 Merrill William A △ ⓪
54 Lewis Ellen
56 Woodbine Bldg
56 Ford Ivy Mrs
57 Vacant
58 Woodbine Apartments
Nestor Paul (1)
Irwin William B (2)
Smith Fred N (3)
Riley Agnes M (4) △
Guimond Joseph (4A)
Hughes Mary (5) △
Vacant (6)
Kusic Helen (7) △
Vacant (8)
Vacant (10) △
Moran Winifred V Mrs (11)
58 Erickson Eric A, plumbing △
60 G & P Thread Corp △
60A Woodbine Apartments
Jameson Harry G (1) △
Lewis Millicent (2)
Perkins Olive B (3) △
Peach Beulah (4)
Fogarty Teresa J (5)
Graves Nina (6)
Vacant (7)
Carter Omie (8) △
Vacant (9)
Finney Max (10)
Colman Anna E (11)
Rosenhammer Agnes (12)
61 Grispi Aurora D (1) △
McCarthy Dennis (2) △
Walker Stephen F (3)
Joyce Raymond (5)
Bryant Thomas M (7)
Vacant (8)
64 Powermaster Machine Co
65 Weston av ends
72 P-Chee Corp △
76 G & P Egraving Co △
76 The Colmar Press, printers △
76 Hansen Alfred, engraver △
76 Ware R B, drafting tools
77 Eagle Oil & Supply Co △
78 Vacant
79 Vacant
80 NYNH&H crosses

WOODBRIAR ROAD (Sqtm)
From 43 Knollwood rd to 48 Sonoma rd
6 Tisell Harry E △ ⓪
12 Hillcrest ends
9 Vacant
17 Vacant
20 Olson Lillian H Mrs △ ⓪

WOODCLIFF ROAD (WQ)
From 46 Ames south and east to Wolcott rd
11 Hutchins Herbert A △ ⓪
16 Sjostrom Nels A L △ ⓪
17 Portman Morris △ ⓪
18 Trillcott Carl R △ ⓪
19 Testa John △ ⓪
24 Trask Stanley △ ⓪
25 Geary Jack L △ ⓪
26 House under const
36 Pellegrim Edmund J △ ⓪
45 Hanlon James R △ ⓪
49 Hartley James △ ⓪
50 Bean David H △ ⓪
53 Laukkanen John △ ⓪
54 Guarcello Maurice V △ ⓪
57 Villa Frank △ ⓪
60 Dimare Joseph J △ ⓪
63 Everett Willard O △ ⓪
64 Lahti Mildred L
64 Allen Richard D
67 Kulbashian Nishon, locksmith
67 Kulbashian Nishon △ ⓪
73 Woznik Theo L △ ⓪
76 Wolcott rd crosses
76 Carbonaro Philip A ⓪
79 Shapiro Maurice △ ⓪
83 Praetsch John E △ ⓪
80 Morrissey Richard △ ⓪
84 Schloger Edward △ ⓪
86 Stewart William T △ ⓪
87 LePine Chester △ ⓪

WOODMAN ROAD (HN)
From 118 Rhoda north
10 Keller Peter ⓪

WOODWARD AVENUE
From 45 Greenleaf to 70 Coddington
Even left
9 Smith Walter
9 Hertig Robert
9 Edelstein Maurice
10 Vacant
10 Findlay J Warren B △
11 Keefe Ella V △
15 Gordon George △ ⓪
16 Giacomozzi Daniel V △
16 F & D Contracting Co
16 Gacicia Peter Jr, cont
16 Gacicia Peter, Jr
19 Mariano Luigi △ ⓪
19 Kelly Robert △
20 Coulman Edith K △
20 Dydek George A △ ⓪
21 Broderick Joseph A △ ⓪
21 Broderick Joseph A, osteopath physician
23 Glynn Robert △
24 Stenson Raymond S △ ⓪
25 Halloran Paul J △ ⓪
26 Crown Robert △
27 Birch Joseph T
28 Pearce Elizabeth Mrs △
29 Choquette Paul △
30 Dutra Mary
30 Swindell Laura △
30 Swindell Laura, nurse
30 McConn Stella
30 Despardinis Anne
35 Slobodkin Sumner
37 Entin Moses J, physician
37 Entin Moses J △ ⓪
38 Hartford Myron D △ ⓪
39 Lubarsky Louise △ ⓪
40 Edgemere rd begins
Quinlan John
41 Sullivan Mary △ ⓪
50 Burke Melvin △ ⓪
54 Weyhert Alphonse R △ ⓪
57 Gilbert O Hardin △ ⓪
57 Whitney rd ends
62 Swift Carleton H
62 Swift Carleton H, music tchr
62 Young Paul N △ ⓪
62 Edgewood cir begins
72 Russell pk ends
— Huntly rd ends

WREN TERRACE (WQ)
From 10 Forest av
1 Decelle John J ⓪
14 Decelle Leroy J △ ⓪

XENIA ROAD (HN)
From 100 Rhoda north

YARDARM LANE (SH)
From 375 Palmer to sea marsh
Even left
1 Smith Laurence (1) △
1 Nylen Harry (2) △
1 Finch James (3) △
1 Lentz William G (4) △
2 Fherty John (1) △
2 McMahon Walter (2) △
2 Slocumb Leslie M (3)
2 Lubarsky Henry A (4) △
4 Allen William (1) △
4 McDonald George B (2) △
4 Capaccioli Arthur M (3) △
4 McKenna Walter (4) △
9 Alward Merle E (1) △
9 Renzi Joseph (2) △
9 Mullen Robert G (3) △
9 Tangherlini James A (4)
— Binnacle la begins
12 Younie Frank (1) △
12 Foye Robert J (2) △
12 Daley William (3) △
12 Hill John J, Jr (4) △
18 Avery Walter A (1) △
18 Bucuvalas George M (2) △
18 MacMillan George (3) △
18 Dinsmore Herbert (4) △
19 Quinlan Robert (1) △
19 Fitzgerald Robert (2) △
19 Madden Warren L (3)
19 Hollidge Crawford T (4) △
— Quadrant cir begins
26 Gannon Richard L (1) △
26 Peterson Harold L (2)
26 Clodi John J (3) △
26 Shields James (4) △
32 Kean Paul (1) △
32 King Paul (2)
32 Bullock Arthur F (3) △
32 DiTullio Peter F (4) △
33 York Bernard A (1) △
33 Bacon Bonney (2) △
33 Williams Kenneth (3) △
33 Califano Michael (4) △
— Quadrant cir ends
52 Driscoll John (1) △
52 Fredricksen Arthur P (2) △
52 Shuttleworth William (3) △
52 O'Hare Francis X (4) △
54 Ciardi Edward F (1)
54 Slocumb Herbert E, Jr (2) △
54 Walker Kenneth R (3) △
54 Briggs Robert (4) △
56 Nelson Charles E (1) △
56 Patridge Earnest (2) △
56 Conroy Henry (3) △
56 Salvaggi Orlando J (4)

YORK ROAD (HN)
From 82 Rhoda North

YOUNG STREET (NQ)
From 1 Sagamore to 93 Newbury av
Even left
17 Governor Arthur

Sheridan's
Quincy's Fashion Center
1495 HANCOCK STREET
Phone MAyflower 9-1400
ALSO FINE QUALITY FURNITURE AND RUGS

Young (NQ) (continued)
19 Gallagher Harold J, Jr
21 Cronin John P
23 Mattson Martin L △ ⓪
23 Price begins
37 Mattson Bernard
39 Sheehan Thomas J △ ⓪
43 Gerry Margaret A △ ⓪
43 Hirtle Fletcher H
44 Ferguson William B ⓪
44 Coe ends
47 Gill Coleman △ ⓪
49 MacDonald Angus T △ ⓪
50 Radley Daniel F △
53 Yankowski Charles C
53 Holmes John F △ ⓪
54 DeCoste Joseph △ ⓪
57 Higgins Beatrice C Mrs ⓪
58 Purpora Leo N △ ⓪
61 Mascari Maria Mrs △ ⓪
64 Callahan William H △
65 Curran Joseph F △ ⓪
67 Hill Robert W
68 Cafarella Gaetano △ ⓪
69 Keating John L
70 Purpora Joseph J △
73 O'Connell Emma V Mrs △ ⓪
74 Messias Louis F △ ⓪
75 Chase Harold R
76 Borkowski Herman
77 Atkins Thomas T
79 Taylor Arthur L

ZEPHYR ROAD (HN)
From 66 Rhoda north

WARD BOUNDARIES

WARD ONE. Beginning at the intersection of Town River Bay and Fore River at the boundary line between Quincy and Weymouth, thence in the center of Town River Bay and canal east of Canal, thence in the center of Elm, to School, to Quarry, to Common, to Furnace Brook, thence east along Furnace Brook to Black's Creek and Quincy Bay thence by Quincy Bay and Fore River to the point of beginning.

WARD TWO. Beginning at the intersection of Town River Bay and Fore River at the boundary line between Quincy and Weymouth thence in the center of Town River Bay and canal east of Canal, to Elm, to Quincy av, to Faxon la, to Faxon Park rd, to northeast boundary of Faxon Park, and the southeasterly extension of said boundary to Braintree line, to Weymouth line to point of beginning.

WARD THREE. Beginning at the Braintree line at the southeasterly extension of the northeast boundary to Faxon Park, thence along said extension and boundary to Faxon Park rd, to Faxon la, to Quincy av, to School, to Granite, to Quarry, to Smith, to Garfield, to Granite, to Bartlett, and the westerly extension of Bartlett, to NYNH&H, thence along NYNH&H to Braintree line, to point of beginning.

WARD FOUR. Beginning at the Braintree line at the intersection of NYNH&H thence along NYNH&H to the westerly extension of Bartlett, thence along said extension and the center of Bartlett to Granite, to Smith, to Quarry, to Common, to Adams, to Milton line, to Randolph line, to Braintree line, to the point of beginning.

WARD FIVE. Beginning at a point on the shore of Quincy Bay midway between Channing and Vassall, thence southwesterly on a straight line to NYNH&H to Wilson av and the southwesterly extension of the center line of Wilson av to Milton line, to Adams, to Furnace Brook, thence east along Furnace Brook to Black's Creek and Quincy Bay, to point of beginning.

WARD SIX. Beginning at a point on the shore of Quincy Bay midway between Channing and Vassall, thence southwesterly on a straight line to NYNH&H to Wilson av and the southwesterly extension of the center line of Wilson av to Alvin av, to, Milton line, to Neponset River, to Dorchester Bay, to Quincy Bay, to point of beginning.

PRECINCT BOUNDARIES
WARD ONE

Precinct 1—Bounded southerly by the center of School; southwesterly by the center of Quarry; westerly by the center of Common and center of Adams to the Furnace Brook; northwesterly by the course of the Furnace Brook to the NYNH &H to the center of Adams; southeasterly by the center Adams to Presidents la; easterly by the center of Presidents la to the NYNH&H and southeasterly by the NYNH &H to School.

Precinct 2—Bounded northwesterly by the NYNH&H; westerly by the center of Presidents la to Adams; northerly by the center of Adams to the NYNH&H and westerly by the NYNH&H to the Furnace Brook northerly by the course of Furnace Brook to Hancock; northeasterly by the center of Hancock to Greenleaf; northerly by the center of Greenleaf to Woodward av and Newcomb to the Town River and southeasterly and southerly by the center of Elm and School to the NYNH&H.

Precinct 3—Bounded southwesterly by the center of Newcomb and Woodward av from Town River to Greenleaf; southerly by the center of Greenleaf to Hancock; westerly by the center of Hancock to the Furnace Brook northerly by the Furnace Brook to Black's Creek at the Furnace Brook pkwy; easterly by the center of William T Morrissey blvd and its extension from Black's Creek to the Town River and southerly by the Town River to the extension of Newcomb.

Precinct 4—Bounded westerly by the center of William T Morrissey blvd and its extension from Black's Creek to Town River; southerly by the Town River; southwesterly by Weymouth Fore River; easterly by a line from Weymouth Fore River to Quincy Bay including Bethel Beach and crossing Sea between Ingraham and Hibbard and northeasterly by Quincy Bay to the Furnace Brook pkwy at Black's Creek Bridge.

Precinct 5—That part of Hough's Neck east of the easterly boundary line of Precinct Four which is a line from the Weymouth Fore River to Quincy Bay crossing Sea between Ingram and Hibbard.

WARD TWO

Precinct 1—That part of Ward 2 east of a line which runs from where the ward line intersects with the Braintree Town line to Quincy av at the Southern Artery through the center of the Southern Artery to Washington and through the center of Baxter av and its extension to the center of Town River.

Precinct 2—Bounded easterly from where the ward line intersects with the Braintree Town line to Quincy av at the Southern Artery through the center of the Southern Artery to Washington and through the center of Baxter av and its extension to the Town River; northerly by the Town River to the extension of Edison; westerly by the center of Edison from the Town River to Washington, center of Sumner to South, center of South to Scammell, center of Scammell to Quincy av and center of Blanchard rd to Faxon la, to the center of Faxon pk rd; through the center of Faxon pk rd to the Ward 3 line; southerly by the ward line from Faxon pk rd to the Braintree Town line.

Precinct 3—That portion of Ward 2 which is west of the center of Blanchard rd to Quincy av, center of Scammell to South, center of South to Sumner, center of Sumner to Washington, center of Edison and its extension to the Town River.

WARD THREE

Precinct 1—That portion of Ward 3 which is east of the center of Franklin from School to the Braintree line.

Precinct 2—Bounded easterly by the center of Franklin from School to the Braintree line; southerly by the Braintree line to NYNH&H; westerly by the NYNH&H to Quincy; southwesterly, westerly and northwesterly by the center of Quincy from the NYNH&H to Pleasant and westerly anld northwesterly by the center of Pleasant from Quincy to School and northerly by the center of School to Franklin.

Precinct 3—That portion of Ward 3 which is west of the NYNH &H from the Braintree Town line to Quincy, the center of Quincy from the NYNH&H to Pleasant, the center of Pleasant from Quincy to School.

When You WANT to Sell
Use the PROPERTY OWNER List (Pink Section)

F. F. I.
for further information Use the City Directory

WARD FOUR

Precinct 1—All that part of Ward 4 bounded by the following lines in sequence, viz: beginning at Milton line and extending through the center lines of Adams Common, Cross, Willard, Braintree line, Randolph line and Milton line.

Precinct 2—All that part of Ward 4 bounded by the following lines in sequence, viz: beginning at Braintree line, and extending along NYNH&H the center lines of Bartlett, extended and Bartlett, Granite, Smith, Quarry, Common, Cross, Willard and Braintree line.

WARD FIVE

Precinct 1—Bounded southeasterly by the Furnace Brook from the NYNH&H to Adams; southwesterly by the center of Adams to the Milton Town line; northwesterly by the Milton Town line to Beale at Milton rd, westerly by the Milton line to the center of Granger; northerly by the center of Granger to North Central av; westerly by the center of North Central av from Granger to Brook; northwesterly by the center of Brook from N Central av to Taylor; easterly by the center of Taylor from Brook to Beale and northerly by the center of Beale from Taylor to the NYNH&H and easterly by the NYNH&H from Beale to the Furnace Brook.

Precinct 2—Bounded westerly by the center of N Central av through the center of Mascoma; northerly by Ward 6 line and center of Wilson av; easterly by the NY NH&H to Beale; southerly by the center of Beale from the NYNH& H to Taylor; westerly by the center of Taylor from Beale to Brook; southerly by the center of Brook from Taylor to N Central av

Precinct 3—Bounded by the NYNH&H from Beale to the Ward 6 line; northerly by the Ward 6 line from the NYNH&H to Rawson rd; easterly by the center of Rawson rd and Gould from the Ward 6 line to W Elm av; southerly by the center of W Elm av and Elm av from Gould to Hancock; westerly by the center of Hancock from Elm av to Beale and southerly by the center of Beale from Hancock to the NYNH&H.

Precinct 4—Bounded by the NYNH&H from the Furnace Brook to Beale; northerly by the center of Beale from the NYNH&H to Hancock; easterly by the center of Hancock from Beale to Elm av; northwesterly by the center of Elm av and W Elm av from Hancock to Gould; easterly by the center of Gould from W Elm av to E Elm av; northwesterly by the center of E Elm av from Gould to Wendell av easterly by the center of Wendell av from Elm av to Waterston av and center of Waterston av from Wendell av to Rice rd and center of Rice rd; northeasterly by the center of Fenno from Fenno to Quincy Bay; easterly by Quincy Bay to Black's Creek and the Furnace Brook to the NYNH&H.

Precinct 5—Northwesterly by the Ward 6 line from Rawson rd to Quincy Bay; easterly by Quincy Bay to Fenno; southerly by the center of Fenno to Rice rd and from Fenno to Waterston av, center of Waterston from Rice rd to Wendell av and center of Wendell av from Waterston av to E Elm av; southerly by the center of E Elm av from the center of Gould and Rawson rd from E Elm av to the Ward 6 line.

Precinct 6—Bounded northerly by the Ward 6 line and center of Wilson av to the center of Mascoma easterly by the center of Mascoma through the center of N Central av to Beale through the center of S Central av so the Ward 1 line; southerly by the Ward 1 line to the center of Adams; westerly by the, center of Adams to the Milton Town line; northwesterly and westerly by the Milton Town line to the point of beginning.

WARD SIX

Precinct 1—Bounded westerly by Milton Town line; southerly by the Granite branch of the NY NH&H from the Milton Town line to a point at the center of Hancock and Kendall and by the center of Kendall, Botolph and Hancock to East Squantum; westerly by the center of East Squantum from Botolph to Webster; southerly by the center of Webster from E Squantum to Quincy Bay; easterly by Quincy Bay; northeasterly by a line from Quincy Bay to the Neponset River which crosses E Squantum 200 feet north of William T Morrissey blvd; northwesterly by the Neponset River to the Milton Town line.

Precinct 2—Bounded westerly by the NYNH&H from Ward 5 to the Granite branch of the NYNH&H; northerly by the center of Kendall and Botolph from the NYNH&H to E Squantum; southeasterly by the center of E Squantum from Botolph to Faxon rd; easterly by the center of Faxon rd and Rawson rd from E Squantum to Ward 5 line; southerly by Ward 5 line from Rawson rd to the NYNH&H.

Precinct 3—Bounded southerly by the center of Wilson av from the center of Alvin av to the NYNH&H easterly by the NYNH&H to the center of Kendall; northerly from the center of Kendall by the NY NH&H to the Milton Town line; westerly from the NYNH&H by the Milton Town line to the center of W Squantum through the center of W Squantum to the Milton Town line; from the Milton Town line southerly by the center of Alvin av thence to the point of beginning.

Precinct 4—Bounded southerly by Ward 5 line from Quincy Bay to Rawson rd; westerly by the center of Rawson rd and Faxon rd Ward 5 line to E Squantum; northwesterly by the center of E Squantum from Faxon rd to Webster; northerly by the center of Webster, from E Squantum to Quincy Bay, and easterly by Quincy Bay from Webster to the Ward 5 line.

Precinct 5—That part of Ward 6 lying north of the northeasterly line of Precinct 1 which is a line from Quincy Bay to the Neponset River crossing East Squantum 200 feet north of William T Morrissey blvd.

HILLS AND HUMMOCKS

Arrowhead Hill, off E Squantum byd William T Morrissey blvd
Babel Rock, east Bunker Hill la BH
Bear Hill, west of Blue Hill Turnpike nr jct Forest av
Blue Hills, east side of Blue Hill turnpike nr jct Packard's la
Centre Rock, off Packard la
Constitution Hill, east of South, between Elm and Sumner
Cranch Hill, Whitwell at Cranch
Forbes' Hill, east side Adams, nr Beale
Fox Hill (elev 328), north of Administration rd BH
Great Dome (elev 258), south of Saw Cut Notch rd BH
Great Hill, extreme northeast part of Hough's Neck
Keith's Hummock, easterly end of Merrymount pk
Little Dome, north of Saw Cut Notch rd nr Milton line BH
Martha's Hill, west side Squantum nr jct Atlantic
Massachusetts Hummock, east side Squantum nr Maria's Hill
Moswetuset Hummock, north side Arrowhead Hill
Mt Ararat, west of Adams, between Mt Ararat la and Common
Mt Hope, northwest of W Squantum nr Milton line
Mt Pleasant, south of Phipps
Mt Wollaston, west of Sea, next Mt Wollaston Cemetery
Penny's Hill, southerly end of Franklin jct High
Phillo's Head, Town River rear Sailor's Snug Harbor, Germantown
Pike's Peak, nr West and Grove
Pine Hill, between Centre and Willard nr Braintree line
President's Hill, Monroe rd and Presidents la
Rattlesnake Hill (elev 315), off Administration rd (east) BH

Directories of Any City Supplied at Short Notice
H.A. MANNING COMPANY

QUINCY PATRIOT LEDGER
All the News, Local, National and International—Leading Feature Writers
THE BEST IN COMICS—Covers the Entire South Shore See Page 123

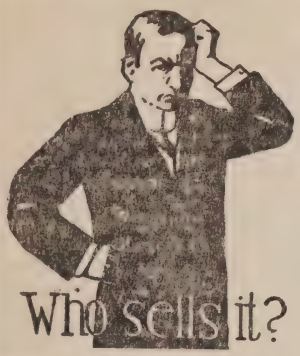

The Classified Business Headings in the City Directory will tell you. The City Directory is the most complete local

BUYER'S GUIDE

available to residents of any city.
CONSULT THE CITY DIRECTORY
H. A. MANNING CO., Publishers

MANNING'S

Quincy Classified Business Directory

1955

Copyright 1955, by H. A. Manning Co.

*Indicates heading given by special arrangement with the publisher.

*ACADEMIES
(See Schools, Colleges and Academies)

*ACCIDENT AND HEALTH INSURANCE
(See Insurance Agents)
CURTIN THOMAS D AGENCY, 1400 Hancock (81-82), tel PR 3-6343, see p 94
HURLEY PAUL E INSURANCE AGENCY, 1400 Hancock (43), tel PR 3-3345, see p 96

ACCOUNTANTS AND AUDITORS
Brennan Joseph A, 55 Spear (3)
Brown Arthur, 64 Chapman
Dunn James, 1400 Hancock (31)
FORBUSH WALTER R, 78 Beale, tel GR 2-7121, see p 94
Kaplan Manuel, 1359 Hancock (8)
Kilnapp George D, CPA, 1245 Hancock (20-22)
McLaughlin Edward J, 902 Furnace Brook pkwy
McShane James J & Associates, 25 School
Moriarty Daniel M, 145 Crescent
Patch Elanore Mrs, 1062 Sea
PARSONS LEON L, 59 Saville row, tel PR 3-1276, see p 98
Richardson Charles A, 1364 Hancock (21)
Rollins Robert H, 65 Havilend
Yarrington George A, 19 Russell

*ACETYLENE GAS MANUFACTURERS
(See Manufacturers)

*ACETYLENE WELDING
(See Welders and Brazers)

*ADDING, CALCULATING AND TABULATING MACHINES
(See Business Machines)
BARKER'S, 1-3 Maple, see p 125
GENERAL BUSINESS MACHINES INC, 343 Newport av, see p 124

ADDRESSING AND MAILING
QUINCY TELEPHONE ANSWERING SERVICE, 27 Temple (18), tel MA 9-3700, see p 127 and top lines

ADVERTISING AND MAILING
FRANKLIN PRINTING SERVICE, 163 Robertson, see p 124 and back cover
MANNING H A CO, 104 Hanover, Boston and 33 Lyman, Springfield, see p 89
MODERN ART SIGN CO, 6 Hayward, see p 125
Quincy Mail Advertising Service, 1458 Hancock (312-313)

*AIR CONDITIONING EQUIPMENT AND SUPPLIES SALES AND SERVICE
CHIMINIELLO OIL CO, 122 Water, tel GR 2-1361, see p 79 and front cover

*AIRPLANE TICKETS
(See Travel Bureaus)
CARLSON C F TRAVEL SERVICE, 8 Depot, see p 129

ALUMINUM PRODUCTS
TULLIO & SONS ALUMINUM PRODUCTS, 170 Washington

ALUMINUM AND STEEL FABRICATOR MFRS
NEW ENGLAND STEEL TANK CO, 111 Brook rd, tel GR 2-6300, see p 103

*ALUMINUM WINDOWS AND DOORS
(See Sash Windows Doors and Trim)
CASSIDY-SHEERIN CO, 835 Hancock, see p 37

AMBULANCE SERVICE
DEWARE BROTHERS FUNERAL HOME, 576 Hancock, see p 83

AMERICAN RED CROSS
(See Page 48)

ANIMAL HOSPITALS
Emmerson Animal Hospital, 61 Hancock
South Shore Animal Hospital, 31 Bridge

*ANT EXTERMINATORS
(See Pest Control)

When You're READY to Buy F. F. I.

Consult the COMPELTE Classified Directory For Further Information Use the City Directory

ANTIQUES

Barry Abraham, 495 Washington
Kirkjian Theodore H, 139 W Squantum

APARTMENT BUILDINGS

Adams Apartments, 153 Water
Apthorp The, 9-15A School
Bates Apartments, 33 Dimmock
Beacon Apartments The, 61-63 Brook and 291 Farrington
Braemore The, 12 Muirhead
Buena Vista, 34 Warwick
Casey Apartments, 234 Norfolk
Charlesmount Apartments, 284 Quincy av
Colonial Apartments, 21 Kemper
Colonial Apartments The, 55-57 Spear
Craig Apts The, 155-164 Granite
Craymore Apts The, 58 Holmes
Delano Apartments, 29 N Central av
Dorothy Q, 40 Butler rd
Elm Lawn Apts, 51 Presidents la
Estabrook The, 71-73-75 Fenno
Everett Court Apts, 189 Everett
Gardner Bldg, 656 Hancock
Genette Apartments, 163-169 Everett
Georgian Apts, 100 Washington
Grand View Apts, 18 Grand View av
Greenleaf The, 17 Greenleaf
Harley Apartments, 81 Brook
Irving The, 179 Upland rd
Kemper Apts, 20 Kemper
Kenmore Apts, 141 Fenno
Marion The, 207 Everett
Marlboro Apts The, 133 Marlboro
Meadowbrook Apartments, 933-953 Furnace Brook pkwy and 5-41 Alrick rd
Merrill Apts, 325 Newport av
Mutual Bldg, 1621 Hancock
Nelson Apartments, 12 Bass
Overbrook Apts, 119-125-133 Washington
Paine Apartments, 270 N Central av
Prescott Apts, 35 Spear
Presidents Arms, 116 Adams
Presidents Apts, 200 Presidents la
Revere Apts, 86 Revere rd
Ritz Apts, 3 Cottage av
Roseneath Apts, 69-71 Glover av
Russell Apts, 14 Russell
Sunnylea Apts, 195 Upland rd
Victoria Apts The, 33-35 Waterston av
Walker The, 32 Greenwood av
Wollaston Apts, 20 Fenno
Wollaston Chambers, 291 Newport av
Wollaston Park Apts, 71 Marlboro
Woodbine Apts, 58-60A Woodbine

*APPLIANCE DEALERS (WHOLESALE)

(See Household Appliances)
GRANITE CITY EECTRIC SUPPLY CO, 19 Quincy av, tel GR 2-6500, see p 63

*APPLIANCES

(See Household Appliances)
MID TOWN RADIO SERVICE, 649 Hancock, see p 84 and corner cards

*APPRAISERS (REAL ESTATE)

(See Real Estate)
MORRILL F L & CO, 490 Hancock, tel MA 9-2600, see p 93 and back cover

ARCHITECTS

Batty Ernest J, 1431 Hancock
Goeller Frederick W (Naval), 19 Samoset av
Roberts C Francis N, 1400 Hancock (101)
Shields Edward J Associates Inc, 1245 Hancock (24)
Williams Ralph I, 36 Havilend

ART MATERIALS AND SUPPLIES

Adams Color Mart Inc, 22 Cottage av

ART STUDIOS

Anselmo Art Studio, 667 Adams

ASH AND REFUSE REMOVERS

Andrews R E, 27 Temple (18)

*ASPHALT SHINGLES

(See Lumber Dealers)
QUINCY LUMBER CO, 610 Southern Artery, see p 71 and front cover

ASSOCIATIONS, CLUBS AND SOCIETIES

Abigail Adams Lodge No 11 I C of A—Pres, Mrs Edith Erwin; v-pres, Mrs Catherine Morrison; treas, Mrs Lucie Evans; fin sec, Mrs Annie Gordon. Meets 3rd Tues at Franklin Hall
Acacia Club of Quincy—Pres, Frank Carter; v-pres, Ralph Heap; sec, Fred E Purchase; treas, George B Lewis. Meets 1st Fri IOOF Hall 317 Newport av
Adams Shore Improvement Association—Meets 2nd Tues 8 p m, Adams Shore Club House
Alpha Zazik Alpha—Meets every other Wed at 10 Merrymount pl
American Legion, Cyril P Morrissette Post No 294—Com, James F Lynch; 1st v-com, Lewis Velpe; 2nd v-com, Reginald Leith; 3rd v-com, William Sawyer; fin officer, Nicholas Malvesti; adj, Laurence Butler; chaplain, J Henry Sullivan; sergeant-at-arms, Jalmer Carella, historian, William Teaffe; judge advocate, Dennis Ryan. Meets 1st and 3rd Tues 54 Miller
Cyril P Morrissette Post No 294 Auxiliary—Pres, Mrs Mary Leary; sr v-pres, Mrs Eva Cronin; jr v-pres, Mrs Grace O'Brien; chaplain, Mrs Rose Fiske; sergeant-at-arms, Mrs Gertrude Paakonen treas, Mrs Marion L Rouillard; sec, Eleanor M Larson. Meets 2nd Tues 8 p m, 54 Miller
Quincy Post 95—Com, Thomas S Burgin; adjt, John W Burke; fin officer, Harry J Malnole. Meets 2nd and 4th Thurs 2 Mechanic
Quincy Post No 95 Auxiliary—Meets 2nd Mon 2 Mechanic
Robert I Nickerson Legion Post A L 382—Meets 1st and 3rd Wed East Lodge Squantum
Wollaston Post No 295—Meets 1st and 3rd Fri, 20 Beale
Wollaston Post No 295 Auxiliary—Pres, Mrs Lucy Gallagher. Meets 3rd Mon 22 Beale
AMERICAN RED CROSS, QUINCY CHAPTER—Chairman, Dennis F Ryan; rec sec, Mrs William C Edwards; treas, P Albert Maguire; exec dir, James T Gartland, 1134 Hancock, see p 48
Atlantic Woman's Club—Meets 2nd Mon, 2 p m at Community Bldg, Atlantic
BENEVOLENT AND PROTECTIVE ORDER OF ELKS, Quincy Lodge No 943—E R, George C Fay; sec, Edward D Larkin; treas, J Russell Bradley. Meets 2nd and 4th Tuesday, 1220 Hancock, see p 52
BOY SCOUTS OF AMERICA, QUINCY COUNCIL INC—Pres, Gerald J Connor; treas, Harold H Slate; scout exec, W Edgar Wylie. Meets 1st Mon 8 p m each month Adams Academy Bldg, tel MA 9-1880 and 9-1881, see p 49
Camp Fire Girls Inc, South Shore Council—Exec dir, Mrs Edith Painter. Meets 4th Mon Adams Academy 8 Adams
Camp Fire Girls Assn—Chairman, Mrs Harold Standring, Weymouth. Meets 1st Mon
Canadian Legion U S Post No 4 of the British Empire Service League—Meets Moose Hall
Catholic Daughters of America, Court Corpus Christi—Meets 2nd and 4th Tues Lyceum Hall
Christ Church Men's Club—Pres, Walter Troup. Meets 3rd Wed monthly Sept to May, Parish House 12 Quincy av
Combined Jewish Appeal—70 Franklin, Boston
Daughters of American Revolution, Abigail Phillips Quincy Chapter—Regent, Mrs Ann Dizney (Wey); v-regent, Mrs Beulah McGowan (Bra); rec sec, Mrs Mary Litchfield (HN). Meets 3rd Mon Oct to May, First Parish Church
Daughters of Isabella, Quincy Circle 177—Meets 8 p m 2nd and 4th Thurs 25 Foster
Daughters of St George, English Ivy Lodge—Meets 2nd and 4th Fri at Franklin Hall
Daughters of Viking, Quincy Lodge No 933—Meets 1st and 3rd Wed Maple Hall
Degree of Pocahontas, Mohawk Council No 97—Meets 2nd and 4th Wed, 434 Hancock
ELKS HOME OF QUINCY, MASS INC—1220 Hancock. Pres, Samuel C Craig; treas, Edward T Lewis, see p 52

QUINCY TRUST CO. Real Estate Loans

1486 HANCOCK ST. SEE PAGE 2 415 HANCOCK ST. 651 HANCOCK ST.

FAMILY SERVICE SOCIETY OF QUINCY INC—Pres, Marjorie Welch; treas, Donald P Crane; sec, Effie C Waddell, 1359 Hancock (4), see p 53

Fraternal Order of Eagles, John Adams Aerie No 1180—Pres, Harold Cavanaugh; v-pres, John Schwartz; sec, Lino Ponte. Meets 2nd and 4th Wed, Massachusetts av

John Adams Aerie No 1180 Ladies' Auxiliary—Meets 1st and 3rd Tues Eagles Home

Furnace Brook Golf Club—Pres, Frederick C Holland; v-pres, Gordon Urann; sec-treas, Thomas Martin. Meets 3rd Tues each month 152 Summit av

Germantown Garden Club—Pres, Mrs Ruth B Horton; v-pres, Mrs Russell T Bates. Meets 1st Tues each month 1 Petrel rd

Girl Scouts Quincy Council Inc—Exec dir, Louise M Roushey. Meets 18 Washington 3rd Tues

Granite Manufacturers Association of Quincy—Pres, Antonio Volpe; treas, Ottavio Peruzzi. Meets 1st Tues at Diana Restaurant

Grieg Edward Society—Meets 2nd Thurs at Legion Hall, Revere rd

Hadassah Association, Quincy Chapter—Pres, Mrs Henry Cutler. Meets 2nd Mon of month 10 Merrymount rd

Hebrew Ladies Aid Society—Pres, Mrs Bessie Rappaport. Meets 1st Wed each month at 10 Merrymount rd

Historical Places of Quincy, Board of Managers—Chairman, William C Edwards; sec, Grace P Bonsall. Meets at call of chairman

Hough's Neck Congregational Church Mother's Club—Pres, Mrs Ethelyn Farquharson. Meets 4th Wed each month at the church

Independent Order of Odd Fellows, Rebekah Lodge, George L Gill No 146—NG, Mrs Alex Carnathan; V G, Mrs Lewis E Garbarino; sec, Florence Cox. Meets 1st and 3rd Thurs at 317 Newport av

John Hancock Lodge No 224—NG, Walter Hayden; VG, Donald Matherson; sec, Joseph Francis. Meets every Wed 7:45 p m at 317 Newport av

Manet Encampment No 75—Meets 2nd and 4th Fri 317 Newport av 7:45 p m

Mt Wollaston Lodge No 80—Meets Mon 7:45 p m at 317 Newport av

Reliance Rebekah Lodge No 127—Meets 2nd and 4th Thurs Atlantic Masonic Temple

Independent Order of Good Templars, Frihet Lodge—Meets 1st Thurs, Maple Hall

Independent Order of Odd Ladies M U, Pride of Granite Lodge No 9652—Meets 4th Thurs Franklin Hall

Independent Order of Viking, Stenkil Lodge No 92—Chief, Simon Simonson. Meets 2nd and 4th Mon at Franklin Hall

Jewish Community Center—Pres of board of dir, Albert Slate; dir, Abraham Rabinowitz

Jewish War Veterans Auxiliary—Pres, Mrs Marilyn P Reisberg. Meets 1st Thurs each month at 10 Merrymount rd

Jewish War Veterans Post No 193—Comm, Irwin M Wolkow. Meets 1st Sun each month at 10 Merrymount rd

Journeymen Barbers International Union Local 390—Pres, John Ortdenzi; sec-treas, Joseph Campobasso. Meets 1220 Hancock, 1st Thurs monthly

Junior Welfare League of Quincy—Pres, Mrs Frank Gould. Meets last Tues of month at Neighborhood Club

Kiwanis Club of Quincy—Pres, William D Michael. Meets 12:15 Monday at Cliveden Hall

Knights of Columbus, Ave Maria Council No 1535—GK, Edward Curry. Meets 2nd and 4th Thurs 59 Miller WQ

North Quincy Council No 2259—GK, Clarence Murphy. Meets 1st and 3rd Tues each month at 5 Hollis av

Quincy Council No 96—GK, Norman C Thorburn; VGK, Paul Melten; treas, Joseph Devine; fin sec, Walter H Carroll. Meets 1st and 3rd Thurs K of C 25 Foster

Knights of Pythias, Merrymount Lodge C C Richard Post—Meets 2nd Thurs at Odd Fellows Hall

Labor Organizations, Amalgamated Meat Cutters and Butcher Workmen Local 294—Meets 2nd and 4th Thurs at Johnson Bldg

Bricklayers, Masons and Plasterers Union No 52—Meets every Mon 28 Chestnut

Building Laborers No 133—Bus agt-sec-treas, Patrick Rosatone. Meets 3rd Thurs 28 Chestnut

Building and Construction Trades Council of Quincy and South Shore—Pres, Patrick Rosatone; sec-treas, Thomas Curry. Meets last Thurs 28 Chestnut

Carpenters Union No 762—Bus agt, George A Oster; rec sec, William Brown. Meets 2nd and 4th Thurs, 34 Franklin

Central Labor Union of Quincy and Vicinity—Bus agt, Joseph A Sullivan; sec, Kenneth J Kelly. Meets 2nd Thurs 28 Chestnut

Granite Cutters International Association of America—Pres, Costanzo Pagnano, 18 Federal av

INDUSTRIAL UNION OF MARINE AND SHIPBUILDING WORKERS OF AMERICA, LOCAL NO 5 CIO—Exec sec, James F McGonnigal. Meets 1st Tues 480 Quincy av

INDUSTRIAL UNION OF MARINE AND SHIPBUILDING OF AMERICA LOCAL NO 90 CIO—Pres, James David, 480 Quincy av

Master Plumbers Assn of Quincy and Vicinity—Meets 1st Thurs at 6:30 p m Ships Haven

Painters Union No 773—Bus agt, J Merton Southwick. Meets 1st Tuesday 28 Chestnut

Plumbers and Steamfitters Union N 275—Bus repr, Thomas P Curry. Meets every Wed 8 p m 28 Chestnut

Quarry Workers Union No 47—Meets 43 Arthur

Street and Carmen Railway Employees of America—Meets 2nd Tues 28 Chestnut

Tool Sharpeners' Union—Meets 3rd Fri Water c Quincy

Loyal Orange Institution, Ladies' Auxiliary, Daughters of John Adams, No 11—Meets 4th Tues, Maple Hall

Loyal Order of Moose, Quincy Lodge No 413—Meets 1st and 3rd Tues, 1511 Hancock (26)

Women of the Moose No 77—Meets 2nd and 4th Wed at Moose Hall, 1511 Hancock (26)

Marconi Social Club—Pres, Aldo Zacchini

Mardi Club—Pres, Mrs June Hutchinson. Meets 2nd and 4th Tues 8 p m at homes of members

Masonic Organizations, Atlantic Lodge AF&AM Meets 2nd Wed Masonic Temple, Atlantic

Quincy Chapter No 88 Order of Eastern Star—WM, Mrs June Davis; WP, John Davis; AM, Edith Brudeson; sec, Helen Cole. Meets 1st Mon and 3rd Wed Masonic Temple

Manet Lodge AF&AM—Meets 1st and 2nd Fri 1170 Hancock

MO V P & E R Taleb Grotto—Meets 3rd Fri 1170 Hancock

Mt Wollaston Royal Arch Chapter A F & A M—HP, Leon B Prior; King, Stewart A Dexter; scribe, Howard B Abbott. Meets 2nd Fri 20 Beale

Order of DeMolay, Old Colony Chapter—Master Councilor, John M Grigor; Dad of DeMolay, Henry Johnson. Meets 1st and 3rd Thurs 22 Beale, Wollaston

Order of Amaranth Sterling Court No 4—Meets 3rd Tues, 1170 Hancock

Order of the Eastern Star, Atlantic Chapter No 179—Meets 1st Tues 66 E Squantum

Order of the Eastern Star, Wollaston Chapter No 156—Meets 2nd Mon, Masonic Temple

Quincy Commandery No 47 Knights Templar—Meets 4th Mon 1170 Hancock

Rainbow Girls, Wollaston Assembly No 10—Meets 2nd and 4th Sat at Quincy Masonic Temple

Rural Lodge AF&M—Sec, Irvin J Gifford. Meets 1st Thurs, Masonic Temple

St Stephens Royal Arch Chapter—EHP, Sulo Tuori; King, George MacCrossan; Master, William Crosby; sec, Thomas Stevens; treas, Herbert Hendrey. Meets 2nd Wed Masonic Temple

Theodore Roosevelt Lodge AF&AM—WM, Stephen O Holt; sr warden, Alexander M Gibson; jr warden, Jack A MacCracken; sec, Herbert W Hatch. Meets 4th Fri 1170 Hancock

Wollaston Lodge AF&AM—VG, Earle Wheeler; rec sec, Irving R Wheeler (Bra). Meets 1st Tues 20 Beale

Is He Married?

In the alphabetical section WIVES NAMES are (in parentheses) after the husbands

A valuable CITY DIRECTORY SERVICE

Massachusetts Catholic Order of Foresters, Quincy Court No 76—Meets 2nd and 4th Fri, 11 Maple

St Francis Ambrose Court No 172—Chief Ranger, Mrs Mary Flaherty; fin sec, Elizabeth M Keenan; rec sec, Mrs Anna Hughes; treas, Mary McCure. Meets 2nd Tues at K of C Hall

St Kevin Court No 253—Meets 2nd Mon 8 p m K of C Bldg 5 Hollis av

Massachusetts Dental Society—Meets 27 Temple

Massachusetts Society for the Prevention of Cruelty to Children—Elsie I Thomas agt, 1245 Hancock (31)

Military Order of the Serpent, Ilio, Ilio Lair No 10—Meets at call of officer 24 High School av

Montclair Men's Club—Pres, Richard Post. Meets 1st and 3rd Thurs at 93 Holbrook rd

National Foundation for Polio, Norfolk and Plymouth County Chapter—Chrm, William Hoxie (Milton); sec, Margaret Brayton; treas, Robert Garland; exec dir, Kay Jobert (Scituate). Meets 18 Washington

Neighborhood Club—Pres, Arthur W Reis; treas, W Cedric Chipman; sec, William J Griffin. Meets Thurs 7 p m, 27 Glendale rd

NORFOLK COUNTY TUBERCULOSIS AND HEALTH ASSOCIATION INC—Pres, Richard D Northrop; v-pres, Heslip E Sutherland; treas, F Henry Hughes; exec sec, Mrs Marian Repper; sec, Mrs George Sherrerd, 10 Chestnut, tel PResident 3-2516, see p 55

Patrons of Husbandry—Granite City Grange No 368—Master, Mary Berry; sec, Rose Drohan. Meets 2nd and 4th Mon at 32 Franklin

Wollaston Grange No 406—Master, Mary Roberts; treas, Mrs Edith MacCallum; sec, Marion B Simmons (W Abington). Meets 1st and 3rd Tues at Odd Fellows Hall

Peninsula Women's Club of Quincy—Meets 3rd Thurs Adams Shore Club

Protestant Community Service—Exec dir, Gregory D M Maletta, 1245 Hancock (26)

Pythian Sisters, Merrymount Temple No 94—Meets 3rd Thurs 8 p m at Walter Scott Hall

Quincy Archers—Meets 27 Temple

Quincy Bar Association—Meets Court House, Coddington

Quincy Business Professional Women's Club—Pres, Mrs Florence Ford; v-pres, Mrs Bessie Tewohig; sec, Eileen Doherty. Meets 1st and 3rd Mon, Ships Haven Restaurant

Quincy Catholic Club—Pres, Mrs Charles de-Vasennes; rec sec, Mrs Walter A Ford. Meets 4th Tues each month at Woodward Institute

Quincy Chapter of B'nai B'rith—Pres, Mrs Saul Perlstein. Meets 3rd Mon each month at 10 Merrymount rd

QUINCY CHAMBER OF COMMERCE—Pres, John P Flavin; 1st v-pres, William G Brooks; 2nd v-pres, Richard B Parsons; treas, George H Bonsall; exec v-pres, William A O'Connell; exec sec, Laurence W Hunter, 18 Washington, tel MA 9-1111, see pages 19-20 and top lines

Quincy City Hospital Alumnae Assn—Meets 120 Whitwell 1st Tues each month except July, Aug and Sept.

QUINCY COMMUNITY CHEST & COUNCIL INC Pres, Harold D Terry; treas, Ralph W Moorhouse; exec dir, Edward S Corrigan, 8 Adams, tel MA 9-1800, see p 50

Quincy Council of Churches—Pres, Roland W Nye; treas, E Milton Grant; exec sec, William H Duvall, office 1245 Hancock (26)

Quincy Council of Girl Scouts—Exec dir, Louise Caushey. Meets monthly 8:00 p m at Chamber of Commerce Bldg

QUINCY COUNCIL OF SOCIAL AGENCIES—Exec sec, Edward S Corrigan, 8 Adams

Quincy Emblem Club No 22—Pres, Mrs Helen B Andrews. Meets 2nd and 4th Wed Elks Bldg

Quincy Federation of Women's Organizations—Pres, Mrs Hope H Eldridge; 1st v-pres, Mrs Lester Glasser; rec sec, Mrs Raymond Davis; cor sec, Mrs Harry Ellsworth; treas, Mrs Frank McCausland. Meets 1st Mon Nov, April, 1135 Hancock

Quincy Firemen's Relief Association—Pres, Russell Barry. Meets Central Fire Station 40 Quincy av

Quincy High School Alumni Association—Meets High School Hall

Quincy Historical Society—Chrm, William C Edwards; pres, Clark Saville; treas, H Hobart Holly; sec, Mrs Nora Spillane; cor sec, Mrs Edith Newcomb. Meets 4th Friday of each month Oct through May at 6:30 p m at the First Parish Church Unitarian, Quincy sq

Quincy Housing Authority—J Girard White, exec dir, 9 Bicknell

Quincy Kiwanis Club—Pres, William P Smith; v-pres, Ralph W Moorhead; sec, Richard L Noble; treas, Gustaf E Westhrin. Meets every Mon 12:15 p m, YMCA

Quincy Lions Club—Pres, Russell DiMatteo; 1st v-pres, Howard Erwin; sec-treas, Russell Ross D Mattio. Meets Tues at Fox and Hounds Restaurant

QUINCY MERCHANTS ASSOCIATION, DIVISION OF THE QUINCY CHAMBER OF COMMERCE—18 Washington. Pres, Vincent J Banco; v-pres, Alfred G Gannon; sec, Laurence W Hunter

Quincy Police Relief Association—Meets last Tues of month at Police Station

Quincy Probus Club—Pres, Dr Paul Massik; 1st v-pres, Bradford Saletz; 2nd v-pres, Sydney Goroff; sec, Henry Cutler; fin sec, Manuel Kaplan treas, H Archie Cohen. Meets 2nd Tues of each month Hollow Restaurant

QUINCY-SOUTH SHORE CREDIT ASSOCIATION—OPERATING CREDIT BUREAU OF QUINCY—Pres, Arnold O Haskell; exec sec, William A O'Connell; mgr, Ralph J Peterson; director, Milton B Wiggin, 18 Washington, see p 51 and top lines

Quincy South Shore Industrial & Commercial Development Corp—Pres, Robert M Faxon; treas, Harold D Terry; clk of corp, Paul Reardon, 18 Washington

QUINCY TAXPAYERS ASSOCIATION INC—Pres, Mrs Emma S Tousant; v-pres, William D Cameron; v-pres, Augustus E Settimelli; v-pres, Stanwood C Sweetser; treas, Robert L Blair; asst treas, Leslie M Brierly; sec, Max F Wiedemann; auditor, George A Nikola; exec dir, George A Yarrington. Affiliated with Massachusetts Federation of Taxpayers Associations Inc. Meets 1245 Hancock (18), tel GR 2-3586, see p 54

Quincy Teachers Association—Pres, Catherine Harrigan (Wey). Meets 2nd Tues of each month at Quinch High School 52 Coddington

Quincy Visiting Nurse Association Inc—Pres, Mrs Marguerite L Smith; v-pres, Glenn Berglund; treas, Sarah T Couch; sec, Mrs William S Altman; exec dir, Mrs Ruth N Dobbie. Meets 2nd Fri Ships Haven office at 1245 Hancock (27)

Quincy Woman's Club—Pres, Mrs Raymond W Morse. Meets 2nd and 4th Tues 2 p m Oct-April, 148 Presidents la

Quincy Yacht Club—Commodore, James Smollett; treas, Robert S Booth; sec, Clark Saville. Annual meeting 2nd Fri in October

Quincy Zionist District—Pres, Irving Shapiro. Meets 10 Merrymount rd

QUINCY AND SOUTH SHORE BOARD OF REALTORS—Pres, Henry W Palmer; v-pres, John W Lowrance; sec, Peter J Hannon; treas, Arthur E Boynton, 1359 Hancock, tel CU 6-4700, see pages 90 and 91

Rock Island Cove Improvement Assn—Pres, Frank Morrell. Meets 2nd and 4th Tues 8 p m, 52 Allerton

Rotary Club—Pres, Frank Bushman. Meets Tues 12:15 p m Cliveden Bldg, 1535 Hancock

Royal Arcanum, John Adams Council No 1210—Meets 1st Mon 30 Franklin

Scottish Clan, Clan MacGregor No 5—Chief, Robert MacWhirer (Bra). Meets 2nd and 4th Mon 7:30 p m Walter Scott Hall

Scottish Lady Ritchie Auxiliary No 70, Order of Clan MacGregor—Meets 1st and 3rd Wed Walter Scott Hall, Franklin

Unanswered Phone Calls Can Be Costly!

QUINCY TELEPHONE ANSWERING SERVICE

24 HOURS—7 DAYS—Dial MAyflower 9-3700 See P. 127 27 TEMPLE ST. (18), QUINCY

Scottish Lady Walter Scott Lodge No 147, Daughters of Scotia—Meets 1st and 3rd Mon at Walter Scott Hall

Sisterhood—Pres, Mrs Selig Zase. Meets 3rd Wed each month at 10 Merrymount rd

Society for the Preservation and Encouragement of Barber Shop Quartet Singing in America Inc Quincy Chapter—Pres, Thomas Farrell (Milton) sec, Dennis F Shea. Meets every Fri evening at Wollaston Library

Sons of Lebanon Club—Pres, George Shahen; v-pres, Millet Haddad; sec, Monsor Lahage. Meets Fridays at 8:00 p m 12 Lebanon

Sons of St George, Granite Lodge No 193—Meets 1st and 3rd Wed Franklin Hall, 30 Franklin

Sons of Union Veterans of the Civil War—Meets 1st and 3rd Mon at 11 Maple

South Quincy Dramatic Club—Pres, Constanzo Pagnano, 364 Centre

South Shore Automobile Merchants Inc—18 Washington

Squantum Improvement Association—Meets 1st Wed Squantum School Hall

Squantum Women's Club—Pres, Mrs Melba Sprague; 1st v-pres, Mrs Mary Rude; sec, Mrs Evelyn Curry; rec sec, Mrs Alice Voight. Meets 2nd Thurs of each month Oct thru May 2 p m, First Church of Squantum

Squantum Yacht Club—Comm, Edwin Murphy Jr; v-comm, Edward Spears; sec, Thomas Sheehan Meets at Club House 646 William T Morrissey blvd

Torre del Passeri Social Club—Pres, Victor D'Olimpio; v-pres, Louis Mariano; sec, Alfonso Papile. Meets last Sun monthly at 136 Washington

Town River Yacht Club—Com, William D Kane; v-comm, Harvey Weeks; sec, Robert Burgess; exec v-pres, William A O'Connell. Meets 1st Tues of month Club House ft Mount

Travelers Aid Society—Effie C Waddell repr, 1359 Hancock (4-5-6)

United Commercial Travelers, Wollaston Council No 594—Sr councilor, Robert A Hopkinson (Wey); Jr councilor, Bernard V Dill; sec, Ralph H Hoxie. Meets 1st Sat at IOOF Hall, Beale st Wollaston

United Order of Independent Odd Ladies, Mizpah Lodge No 64—Meets 2nd and 4th Thurs afternoon

Vassa Order of America, Skandia Lodge No 82—Pres, Axel Anderson; sec, Gustave B Strancz. Meets 2nd and 4th Thurs, Walter Scott Hall

Veteran Military Organizations, American Veterans of World War 2, Quincy Memorial Post No 7—Com, William Mayer; 1st v-com, Philip Peak; treas, Daniel Lubarski; sec, William Benjamin; fin officer, Mrs Clara Kemp. Meets 1st and 3rd Tues of each month 8 p m, 135 Beach, Wollaston

Disabled American Veterans Quincy Chapter No 97—Dept jr v-comm adjt, Peter P Stonis. Meets 2nd and 4th Wed of each month Wollaston American Legion Home Beale st

Disabled American Veterans Auxiliary Service Chapter 79—Sr v-comm, Mrs Mary E Stonis. P Meets 2nd and 4th Wed of each month Wollaston American Legion Home

George F Bryan Post No 613, VFW—Com, Samuel P Volpe; adjt, George E Burgess Jr; qtm, Edward R Dunn. Meets 1st and 3rd Mon at 12 Cottage

George F Bryan Post No 613 VFW Auxiliary—Meets 1st and 3rd Thurs at 12 Cottage

Massachusetts State Guard Veterans Quincy Unit No 5—Meets 3rd Tuesday

Paul J Revere Women's Relief Corps No 103—Meets 1st Mon at Franklin Hall

Quincy Memorial Post No 7 American Veterans Auxiliary—Meets 1st and 3rd Thurs 8 p m

Sons of The American Legion, Quincy Squadron No 95—Meets 2nd and 4th Fri, 2 Mechanic

Sons of Union Veterans of the Civil War, Paul J Revere Lodge No 95 Auxiliary—Meets 2nd and 4th Tues, 292 Franklin

United American Veterans, Lt Col Fred E Jones Post No 13—Meets 1st Tues at Walter Scott Hall

United Spanish War Veterans, John A Boyd Camp No 2—Com, Ivan Mahoney. Meets 2nd Tues, 24 High School av

War Parents of America Inc, Quincy Chapter No 21—Meets 1st and 3rd Wed of each month, 2 Mechanic

West Quincy Bocce Club Inc—Pres, Vito di Lario; v-pres, Greto Petetti. Meets 1st Wed 8:15 p m at 37 Furnace av

White Shrine of Jerusalem, Bethany Shrine No 2—Meets 4th Tues Masonic Temple

Wollaston Golf Club—Mgr, George A Morgan. Meets 357 W Squantum

Wollaston Improvement Association—Pres, Charles Batchelder

Wollaston Mothers Club—Meets 2nd and 4th Mon Unitarian Hall

Wollaston Woman's Club—Pres, Mrs Chester Knight; 1st v-pres, Mrs Vincent Nelson; 2nd v-pres, Mrs Harry Slover; treas, Mrs Fred Draper; rec sec, Mrs Harold Knowles; fin sec, Mrs James Hazelhurst; cor sec, Mrs Frank L McCauseland. Meets 1st and 3rd Tues Oct thru April American Legion Bldg, 22 Beale

Wollaston Yacht Club—Commodore, Paul Lynch. Meets 692 William T Morrissey blvd

Women's Republican Club of Quincy—Pres, Mrs Russell Forsythe. Meets 3rd Fri at Woodward School

World War Mothers, Unit 11—Meets 2nd Tues, 2 Mechanic

YOUNG MEN'S CHRISTIAN ASSOCIATION OF QUINCY—Pres, Thomas S Burgin; v-pres, A Wendell Clark; v-pres, J Everett Robbie; clk, William J Robertson; treas, Ralph W Moorhead; gen sec, Floyd Folmsbee. Meets 2nd Mon 6:05 p m 61 Washington, see p 56

Zonta Club of Quincy—Pres, Louise S Meredith. Meets 1st and 3rd Thurs Ship's Haven

*ATHLETIC EQUIPMENT
(See Sporting Goods)

WESTLAND WILLIAM & CO INC, 11 Revere rd, tel PR 3-1133, see p 85

*ATTORNEYS AT LAW
(See Lawyers)

AUSTIN EDNA B MRS, 1359 Hancock (3), tel GR 2-4780

BARRY RICHARD J JR, 270 Hancock, tel GR 2-6780, see p 99

BURGESS ARTHUR I, 1364 Hancock (20-21), tel GR 2-3800

FLAVIN JAMES J, 1085 Hancock, see p 94

FLAVIN JOHN P, 1085 Hancock, see p 94

HEGARTY JOSEPH P JR, 37 Washington, see p 97

HEWITT JOHN D, 654 Hancock, see p 95

LANE MYRON N, 80A Beale

MATSON YRYO M, 1400 Hancock (43)

MEREDITH LOUISE S, 1245 Hancock (30)

AUCTIONEERS

Quincy Auction Gallaries, 142 Granite

Riggs Kenneth H, 23 Beale

SHEA WILLIAM J, 12 Beale, Wol, tel GR 2-8688 and 79 W Elm, tel MA 9-2921, see p 100

*AUDITORY DEVICES—HEARING AIDS
(See Hearing Aids)

SONOTONE OF QUINCY, 1400 Hancock (41-42), tel PR 3-6280, see p 120

AUTOMOBILE ACCESSORIES, DEALERS GARAGES AND REPAIRERS

Ace Auto Exchange, 381 Quincy av

Adams Auto Body, 101 W Squantum

Aguzzoli Robert A, 403 Willard

Alexander George E, 17 Pleasant

Atlantic Motor Service, 45 Atlantic

Austin's Auto Service, 91 Federal av

Automotive Distributors Inc, 651 Southern Artery

Aywon Services, 184 Washington

Bay State Motors, 127 Hancock

Berglund Carl G Inc, 105 Adams

BOUGH'S, 338-348 Granite av, East Milton, tel BL 8-1370, see p 31

Buckley's Garage, 329 Willard

Carl's Auto Supply, 511 Washington

WHAT'S THEIR JOB?

All occupations are listed in the alphabetical section

This important fact is a valuable

City Directory Service

CARRIKER MOTOR CO, 68-70 Washington, tel GR 2-4730, see p 257, see p 32
Centre St Garage, 257 Centre
Cleary's Auto Body, rear 166 Washington
Community Motor Sales Inc, body shop 212 Willard, 424 Adams, Milton
Cooper's, 219 Washington and 536 Southern Artery
Copeland Street Auto Body Co, 65 Copeland
Cox C A Auto Repair, 60 Beale
Cutler Irving Spot-Cash, 101 Hancock
Cutler Leo, 81 Quincy av
Dalton's Auto Body, 1290 Sea
Dunn's Bob Seat Covers, 675 Southern Artery
Elm Motor Service, 4 Haywood
Eric's Auto Body Shop, 324 Quincy av
FENBY'S SERVICE STATION, 621 Newport av, tel GR 2-9620, see p 31
FIRESTONE STORES INC, 2 School, tel MA 9-3208
Forde's Auto Repair Service, 468 Sea
FORE RIVER MOTORS INC, 418 Quincy av, tel MA 9-2200, see p 30 and back cover
Franklin Street Garage, 94 Franklin
Fratus Motor Car Co, 400 Hancock
Freddy's Auto Sales, 54 Water
Frost Frank, rear 471 Hancock
Garfield Street Garage, 113 Garfield
GEORGE'S AUTO SALES & SERVICE, 642 Washington, see p 34
Goff's Auto Stores, 1570 Hancock
Goldie's Inc (used), 859 Willard and 7 Douglas
Goodyear Service, 37 Adams
Granite Auto Parts, 299 Centre
Granite City Auto Parts Inc, 304 Washington
Granite Motorbile Co (The Auto Body Clinic) 310 Washington, office 1355 Hancock
Hancock Motors, 95 Hancock
Hancock Tire Co, 73-75 Franklin
Hannon Walter J Tire Co (tires), 488 Hancock
HASSAN BROS INC, 290 Washington, see p 34 and bottom corner cards
Hedlund Motor Co, 330 Quincy av
Helin Oke B, 184 Washington
Hunt Marquhardt Inc, 128 Washington
Joe's Auto Service, 444 Sea
JOHNSON'S FILLING STATION, 700 Hancock, see p 34
JOHNSON MOTOR PARTS, 138 Washington, see p 34
Johnson's Service Garage, 53 Liberty
Joseph's Auto Body Co, 377 Willard
KARL'S AUTO BODY REPAIR CO INC, 23-25 Greenwood av, tel GR 2-8100, see p 33
Kaufman Motors, 87 Adams
Knight Charles W (truck painting and lettering), 12 and 29 Scammell
LAWRENCE M B PONTIAC CO INC, 326 Granite, E Milton, tel CU 6-1680, see p 32
LeBaron Ted Auto Radiator Repair, 101 Willard
Martin Trailer Service, 334 Quincy av
MATTIE L H REPAIR SERVICE, 55 Canal, tel PR 3-6262
Meda's Auto Service, 40 Quarry
Merrymount Garage, 121 Standish
Midway Auto Top Inc, 394 Washington
Modern Garage Inc, 714 Adams
Mohawk Auto Body, 82 and 84 Quincy
Mohawk Auto Body & Filling Sta Inc, 82 and 84 Quincy
Morse Auto Radiator Service, 179 W Squantum
Newcomb Square Auto Parts Co, 450 Quincy av
NORTH QUINCY GARAGE CO, 131-133 Hancock, tel PR 3-1100, see p 32 and top lines
Parkway Auto Service, 1230 Furnace Brook pkwy
POMPEO MOTORS INC, 666 Southern Artery, tel PR 3-7300, see p 31 and top lines
PRESIDENT CHEVROLET CO INC, 338 Washington, tel PR 3-0143, used car lot 502 Southern Artery, see p 29 and front cover
Quality Auto Body & Welding Works, 112 Copeland
Quincy Adams Auto Body, 251 Water
Quincy Adams Super Service Inc, 15 Liberty
Quincy Auto Exchange Inc, 1642 Hancock
QUINCY MOTOR CO INC, 85 Quincy av, tel PR 3-6500, see p 28
Quincy-Nantasket Motors, 460 Adams
Quincy Plating Co, rear 138 Washington
Rae's Motor Service, rear 24 Quincy av
ROBBINS HAROLD E, 119 Newport av, tel PR 3-0279, see p 33
Robie R S Inc, 19 Saville
Saffers Auto Salvage, 473 Quincy av
Salmi Auto Body, 23 Farrington
Scavo's Auto Body Shop, 550 Willard
Sea St Garage, rear 1093 Sea
SEARS ROEBUCK AND CO, 1591 Hancock, tel MA 9-6000, warehouse 275 Hancock, see top lines and insert opp name
Shaw's Repair Service, 507 Furnace Brook pkwy
Sheldon John Auto Repair, 124 Old Colony av
Silver Motor Sales, 436 Quincy av
Silverman D & Sons Corp, 479 Washington
Silverman's Auto Parts Corp (used parts), 219 Quincy av
SMITH A C & CO, 117 Beale, tel GR 2-9446, see p 33
Snyder's Auto Wash, rear 16 Old Colony av
South Shore Auto Spring Co Inc, 21 Newcomb
South Shore Buick Co, 50 Adams
South Shore Cadillac Co Service, 52 Hilda
South Shore Motorcycle Co, 170 Quincy av
Standard Auto Gear Co, 74 Washington
Stonberg Motors Inc, 485-487 Washington
Super Tire Service Inc, 234 Quincy av
SWIFT & BACHMAN INC, 330 Hancock, see p 35
Tolpin's Garage, 112 Copeland
Triangle Filling Station, 62 Liberty
Trimount Tire Sales Inc, 481 Quincy av
Union Auto Sales Inc, Washington (622-628)
WALTER'S AUTO BODY REPAIR CO, 678 Southern Artery, tel GR 2-4100, see p 34
WELBY'S SERVICE STATION, 101 W Squantum, tel GR 2-9642, see p 35
WEST QUINCY MOTORS (used cars), 55 Garfield, see p 35
Western Auto Associate Store, 31 Beale
Whalen Battery Co, 444 Sea
Whipple Motors (used), 373 Willard
Whitman's Auto Service, 51 Holbrook rd
WOODWARD'S SPRING SHOP INC, 63 Canal, see p 35

***AUTOMOBILE AGENCIES**
(See Automobile Accessories, Dealers, etc)

CADILLAC, Pompeo Motors Inc, 666 Southern Artery, tel PR 3-7300, see p 31 and top lines
CHEVROLET, President Chevrolet Co Inc, 338 Washington, tel PR 3-0143, used car lot 502 Southern Artery, see p 29 and front cover
CHEVROLET, North Quincy Garage Co, 131-133 Hancock, tel PR 3-1000, see p 32 and top lines
CHRYSLER, Swift & Bachman Inc, 330 Hancock, see p 35
DeSOTO, Carriker Motor Co, 68-70 Washington, tel GR 2-4730, see p 32
FORD, Bough's Inc, 338-348 Granite av, East Milton, tel BL 8-1370, see p 31
FORD, Quincy Motor Co Inc, 85 Quincy av, tel PR 3-6500, see p 28
LINCOLN, Fore River Motors Inc, 418 Quincy av, tel MA 9-2200, see p 30 and back cover
MERCURY, Fore River Motors Inc, 418 Quincy av, tel MA 9-2200, see p 30 and back cover
NASH, Hassan Bros Inc, 290 Washington, see p 34 and bottom corner cards
OLDSMOBILE, Pompeo Motors Inc, 666 Southern Artery, tel PR 3-7300, see p 31 and top lines
PLYMOUTH, Carriker Motor Co, 68-70 Washington, see p 32
PLYMOUTH, Swift & Bachman Inc, 330 Hancock, see p 35
PONTIAC, M B Lawrence Pontiac Co Inc, 326 Granite, E Milton, tel CU 6-1680, see p 32

***AUTOMOBILE BODY AND FENDER REPAIRERS**
(See Automobile Accessories, etc)

KARL'S AUTO BODY REPAIR CO INC, 23-25 Greenwood av, tel GR 2-8100, see p 33
NORTH QUINCY GARAGE CO, 131-133 Hancock, tel PR 3-1100, see p 32 and top lines
POMPEO MOTORS INC, 666 Southern Artery, see p 31 and top lines
PRESIDENT CHEVROLET CO INC, 338 Washington, tel PR 3-0143, used car lot 502 Southern Artery, see p 29 and front cover
WALTER'S AUTO BODY REPAIR CO, 678 Southern Artery, tel GR 2-4100, see p 34

***AUTOMOBILE BRAKE LINING**
(See Automobile Accessories)

***AUTOMOBILE CLEANER MFRS**
(See Manufacturers)

***AUTOMOBILE DUCO REFINISHING**
(See Automobile Accessories, etc)
KARL'S AUTO BODY REPAIR CO INC, 23-25 Greenwood av, tel GR 2-8100, see p 33

***AUTOMOBILE ELECTRIC REPAIRS**
(See Automobile Repairing)
WILLIAMS ELECTRIC REPAIR SERVICE, 74 Edwards, tel PR 3-1122, see p 64

***AUTOMOBILE INSURANCE**
(See Insurance Agents)
GALLGHER THOMAS F, 1205 Hancock (5), tel MA 9-3435—9-2208, see p 97 and back cover
HURLEY PAUL E INSURANCE AGENCY, 1400 Hancock (43), tel PR 3-3345, see p 96

***AUTOMOBILE LOANS**
(See Finance Companies also Banks, etc)
GRANITE TRUST CO, 1400 Hancock, 80 Beale Wollaston, 409 Hancock North Quincy, 86 Washington Weymouth, 801 Broad East Weymouth, 32 Pleasant and 942 Main (route 18) South Weymouth Drive In offices tel GR 2-1000 all offices, see p 3 and top lines
QUINCY TRUST COMPANY, 1486 Hancock, branches 415 Hancock and 651 Hancock, tel tel PR 3-0500, Hancock branch 19 Cottage av off Hancock Parking Area, see p 2, front cover and top lines

***AUTOMOBILE LUBRICATION**
(See Automobile Accessories, etc)
POMPEO MOTORS INC, 666 Southern Artery, see p 31 and top lines

***AUTOMOBILE PAINTERS**
KARL'S AUTO BODY REPAIR CO INC, 23-25 Greenwood av, tel GR 2-8100, see p 33
Knight Charles W Corp, 29 Scammell
QUINCY MOTOR CO INC, 85 Quincy av, tel PR 3-6500, see p 28
WALTER'S AUTO BODY REPAIR CO, 678 Southern Artery, see p 34

AUTOMOBILE PARKING LOTS
Carl's Parking Lot, 27 Chestnut
Hancock John Parking Area, 14-54 Revere rd
Lincoln Theater Parking Space, Sixth av
McManus Parking Lot, 86 East Howard
Municipal Auto Park, 16-24 Granite
Parking Way Auto Park, 129 Parking Way
Quincy Auto Park Inc, 1217 Hancock
Reservoir Parking Space, 182 E Howard
South St Parking Lot, 540 South

***AUTOMOBILE POLISHING, WASHING AND WAXING**
(See Automobile Washing and Polishing)
KARL'S AUTO BODY REPAIR CO INC, 23-25 Greenwood av, tel GR 2-8100, see p 33

***AUTOMOBILE RADIO REPAIRING**
(See Radio and Television Sales and Service)

***AUTOMOBILE RADIOS**
(See Radio and Television Sales and Service)
MID-TOWN RADIO SERVICE, 649 Hancock, see p 84 and corner cards

AUTOMOBILE RENTING
Joe's Livery Service, 180 Independence av
Robie R S Inc, 19 Saville

AUTOMOBILE REPAIRING
(See also Automobile Accessories, etc)
BOUGH'S, 338-348 Granite av, East Milton, tel BL 8-1370, see p 31
FORE RIVER MOTORS INC, 418 Quincy av, tel MA 9-2200, see p 30 and back cover
HASSAN BROS INC, 290 Worthington, see p 34 and bottom corner cards
KARL'S AUTO BODY REPAIR CO INC, 23-25 Greenwood av, tel GR 2-8100, see p 33
LAWRENCE M B PONTIAC CO INC, 326 Granite, E Milton, tel CU 6-1680, see p 32
MATTIE L H REPAIR SERVICE, 55 Canal, tel PR 3-6262
NORTH QUINCY GARAGE CO INC, 131-133 Hancock, tel PR 3-1100, see p 32 and top lines
POMPEO MOTORS INC, 666 Southern Artery, tel tel PR 3-7300, see p 31 and top lines
QUINCY MOTOR CO INC, 85 Quincy av, tel PR 3-6500, see p 28
ROBBINS HAROLD E, 119 Newport av, tel PR 3-0279, see p 33
WEST QUINCY MOTORS, 55 Garfield, see p 35
WILLIAMS ELECTRIC REPAIR SERVICE, 74 Edwards, tel PR 3-1122, see p 64
WOODWARD'S SPRING SHOP INC, 63 Canal, see p 35

***AUTOMOBILE ROAD SERVICE**
(See Automobile Accessories, etc)
HERB'S TEXACO STATION, 45 Hancock, tel GR 2-9498, see p 36
NORTH QUINCY GARAGE CO, 131-133 Hancock, tel PR 3-1100, see p 32 and top lines
PRESIDENT CHEVROLET CO INC, 338 Washington, tel PR 3-0143, used car lot 502 Southern Artery, see p 29 and front cover

***AUTOMOBILE SPRINGS (BRANDS)**
(See Automobile Accessories, etc)
EATON, Woodward's Spring Shop Inc, 63 Canal, see p 35

***AUTOMOBILE SPRINGS REPAIRED**
(See Automobile Accessories, etc)
WOODWARD'S SPRING SHOP INC, 63 Canal, see p 35

***AUTOMOBILE TIRE DEALERS**
(See Automobile Accessories, etc)
QUINCY MOTOR CO, 85 Quincy av, tel PR 3-6500, see p 28

***AUTOMOBILE TIRES (BRANDS)**
(See Automobile Accessories, etc)
ALL STATE, Sears Roebuck and Co, 1591 Hancock, tel MA 9-6000, warehouse 275 Hancock, see top lines and insert opp name
FIRESTONE, Firestone Stores Inc, 2 School, tel MA 9-3208
UNITED STATES, North Quincy Garage Co, 131-133 Hancock, tel PR 3-1100, see p 32 and top lines
UNITED STATES, Pompeo Motors Inc, 666 Southern Artery, tel PR 3-7300, see p 31 and top lines

***AUTOMOBILE TOP MANUFACTURERS**
(See Manufacturers)

***AUTOMOBILE TOWING SERVICE**
(See also Automobile Accessories, etc)
NORTH QUINCY GARAGE CO INC, 131-133 Hancock, see p 32 and top lines
PRESIDENT CHEVROLET CO INC, 338 Washington, tel PR 3-0143, used car lot 502 Southern Artery, see p 29 and front cover

AUTOMOBILE TRAILERS
Martin Trailer Sales, 334 Quincy av

***AUTOMOBILE TRUCKS (BRANDS)**
(See Automobile Accessories, etc)
CHEVROLET, President Chevrolet Co Inc, 338 Washington, tel PR 3-0143, used car lot 502 Southern Artery, see p 29 and front cover
CHEVROLET, North Quincy Garage Co, 131-133 Hancock, tel PR 3-1100, see p 32 and top lines
FORD, Bough's Inc, 338-348 Granite av, East Milton, tel BL 8-1370, see p 31
FORD, Quincy Motor Co Inc, 85 Quincy av, tel PR 3-6500, see p 28

AUTOMOBILE WASHING AND POLISHING
KARL'S AUTO BODY REPAIR CO INC, 23-25 Greenwood av, tel GR 2-8100, see p 33
Minit Car Wash of Quincy, 459 Southern Artery

***AUTOMOBILE WHEEL ALIGNMENT**
(See Automobile Accessories, etc)
KARL'S AUTO BODY REPAIR CO INC, 23-25 Greenwood av, tel GR 2-8100, see p 33
QUINCY MOTOR CO INC, 85 Quincy av, tel PR 3-6500, see p 28
WOODWARD'S SPRING SHOP INC, 63 Canal, see p 35

***AUTOMOBILES (USED)**
(See Automobile Accessories, etc)
BOUGH'S, 338-348 Granite av, East Milton, tel BL 8-1370, see p 31

IS THERE A TELEPHONE AT THE ADDRESS? A New Service in Your
Indicated by this symbol △ in the pink Street Guide——CITY DIRECTORY

FORE RIVER MOTORS INC, 418 Quincy av, tel MA 9-2200, see p 30 and back cover
GEORGE'S AUTO SALES & SERVICE, 642 Washington, see p 34
HASSAN BROS INC, 290 Washington, see p 34 and bottom corner cards
LAWRENCE M B PONTIAC CO INC, 326 Granite, E Milton, tel CU 6-1680, see p 32
NORTH QUINCY GARAGE CO, 131-133 Hancock, tel PR 3-1100, see p 32 and top lines
POMPEO MOTORS INC, 666 Southern Artery, tel PR 3-7300, see p 31 and top lines
QUINCY MOTOR CO INC, 85 Quincy av, tel PR 3-6500, see p 28
WEST QUINCY MOTORS, 55 Garfield, see p 35

***AUTOMOTIVE MACHINISTS**
(See Automobile Accessories, etc)
JOHNSON MOTOR PARTS, 138 Washington, see p 33

***AWNINGS (FIBERGLAS)**
(See Awnings and Tents)
CASSIDY-SHEERIN CO, 835 Hancock, see p 37

AWNINGS AND TENTS (MFRS AND DEALERS)
CASSIDY-SHEERIN CO, 835 Hancock, see p 37
King Laurence B, 68 Sumner
PETERSON ALFRED G & SONS INC, 11 Newbury see p 37
South Shore Awning Co, 225 W Squantum

BAKERS (RETAIL)
Arlene's Pastry Shoppe, 9 Beale
Benardi Battista, 24 Hayden
Davis White Front Bakery, 1213 Sea
Dorothy Muriel's Food Shop, 13 Beale
Dunkin Donuts of Mass Inc, 543-545 Southern Artery
Earl's Food Shop, 701 Adams
Evelyn's Bake Shop, 1291 Hancock
FOY R E & SONS INC, 1177 Hancock and 60 Franklin, see p 76 and front cover
Gold'n Brown Doughnut Co, 36 School
Grahn Albert, 644 Adams
Ida's Home Bakery, 131 Sagamore
Laurel Crest Bakery, 1196 Sea
Liberty Model Bakery, 339 Water
Montilio's Bakery Shop, 32 Chestnut
Dorothy Muriel Food Shops, 62 Billings rd, 13 Beale and 1391 Hancock
National Biscuit Co (whsle), 67 Federal
Newcomb Baking Co Inc, 67 Hancock and 45 Billings rd
Old Boston English Muffins, 341 Southern Artery
Quincy Baking Co, 390 Water
Risio Baking Co, 42 Elm
Sumner Bakery, 48 Sumner
Swedish Food Shop, 105 Franklin
Ted's Home Bakery, 97 Garfield
Walsh's Do-nut Shop, 391 Hancock

***BAKERS' SUPPLIES AND EQUIPMENT (WHOLESALE)**
CRANE F H & SONS INC, 30 Liberty, tel PR 3-1800 and PR 3-1801, see p 69

***BALLROOMS**
(See Restaurants)
CORAL GABLES, North Weymouth, Rte 3A

BANDS AND ORCHESTRAS
D'Allessandro Frank (orchestra), 56 Edinboro rd
Gaudreau Ernest (saxaphone), 891 Sea

***BANKS (COMMERCIAL)**
(See Banks and Trust Companies)
GRANITE TRUST CO, 1400 Hancock, 80 Beale Wollaston, 409 Hancock North Quincy, 86 Washington Weymouth, 801 Broad East Weymouth, 32 Pleasant and 942 Main (Rte 18) South Weymouth Drive In Offices, tel GR 2-1000 all offices, see p 3 and top lines
NORFOLK COUNTY TRUST CO, 1381 Hancock, see p 7 and backbone
QUINCY TRUST COMPANY, 1486 Hancock, branches 415 Hancock and 651 Hancock, tel PR 3-0500, Hancock branch 19 Cottage av, off Hancock Parking Area, see p 2, front cover and top lines

***BANKS (CO-OPERATIVE)**
(See Banks and Trust Companies)
BRAINTREE CO-OPERATIVE BANK, 871 Washington, South Braintree, tel BR 2-1370
QUINCY CO-OPERATIVE BANK, 1259 Hancock, see p 4
NORTH QUINCY CO-OPERATIVE BANK, 440 Hancock, tel MA 9-6040, see insert opp name
SHIPBUILDERS CO-OPERATIVE BANK, 15 Chestnut, tel PR 3-7793, see p 8

***BANKS (SAVINGS)**
(See Banks and Trust Companies)
BRAINTREE SAVINGS BANK, 865 Washington, Braintree, tel BR 2-0207
QUINCY SAVINGS BANK, 1374 Hancock, see p 5, bottom edge and bottom corner cards
WOLLASTON FEDERAL SAVINGS & LOAN ASSOCIATION (loans), 15 Beach, see p 6

BANKS AND TRUST COMPANIES
BRAINTREE CO-OPERATIVE BANK, 871 Washington, South Braintree, tel BR 2-1370
BRAINTREE SAVINGS BANK, 865 Washington, Braintree, tel BR 2-0207
GRANITE TRUST CO, 1400 Hancock, branches: 80 Beale Wollaston, 409 Hancock, North Quincy, 86 Washington Weymouth, 801 Broad East Weymouth, 32 Pleasant and 942 Main (Rte 18), South Weymouth Drive-In offices, tel GR 2-1000 all offices, see p 3 and top lines
NORFOLK COUNTY TRUST CO, 1381 Hancock, tel MA 9-5200, see p 7 and backbone
NORTH QUINCY CO-OPERATIVE BANK, 440 Hancock, tel MA 9-6040, see insert opp name
QUINCY CO-OPERATIVE BANK, 1259 Hancock, tel MA 9-6600, see p 4
QUINCY SAVINGS BANK, 1374 Hancock and 371 Hancock, see p 5, bottom edge and bottom corner cards
QUINCY TRUST COMPANY, 1486 Hancock, branches 415 Hancock and 651 Hancock, tel PR 3-0500, Hancock branch 19 Cottage av, off Hancock Parking Area, see p 2, front cover and top lines
SHIPBUILDERS CO-OPERATIVE BANK, 15 Chestnut, tel PR 3-7793, see p 8
WOLLASTON FEDERAL SAVINGS & LOAN ASSOCIATION, 15 Beach, see p 6

***BANQUET FACILITIES**
(See Restaurants)
CORAL GABLES, Route 3A, North Weymouth

BARBER SHOPS
Agostino Domenick A, 669 Hancock
Andy's Barber Shop, 271 Water
Angelo Joseph, 5 Temple
Angelo's Barber Shop, 6 Granite
Anthony's Barber Shop, 87 Copeland
Arcadia Barber Shop, 295 Newport av
Arrigoni Barber Shop, 507 Beale
Assad Solomon Barber Shop, 549 Washington
Benelli Hugo, 11 Franklin
Bill's Barber Shop, 57 Granite
Bob's Barber Shop, 530 Sea
Bracchi Bros, 32 Franklin
Caci Vincent J, 381 Washington
Campobasso Joseph, 1220 Hancock
Chick's Barber Shop, 381 Washington
Colarusso Joseph, 526 Washington
Community Barber Shop, 49 Safford
Contrino Vincent, 81 Water
Dan's Barber Shop, 69 Franklin
Della Valle Rocco, 243 Atlantic
DeThomaso Rocco J, 103 Franklin
DiGravio Ennio, 587 Washington
DiMascio Nicola, 217 Samoset av
Dolci Joseph, 87 Newbury av
Ernest's Barber Shop, 31 Independence av
Fifi Barber Shop, 542 Washington
Frank's Barber Shop, 32 Copeland
Gallo Pasquale, 226 Sea
Giaquinta Salvatore G, 553 Hancock
Hancock Barber Shop, 397A Hancock
Henshaw Frank F, 313 Newport av
Jerry's Barber Shop, 92 Liberty
Jim's Barber Shop, 1259 Sea
Larry's Barber Shop, 95 Trafford

Leone Joseph A, 210 Washington
Littlewood Joseph H, 305 Newport av
Lopresti Joseph F, 76 Beale
Louis & Frank's Barber Shop, 1094 Sea
Lou's Barber Shop, 134 Washington
Marini's Barber Shop, 261 Copeland
Mayflower Beauty Shoppe & Barber Shop, 351 Copeland
Mercurio Philip J, 25 Granite
Modern Barber Shop, 409 Washington
Montclair Barber Shop, 121 Montclair av
North Quincy Barber Shop, 44 Billings rd
Pepe's Jim Barber Shop, 57 Beale
Phil's Barber Shop, 369 Billings rd
Pop's Barber Shop, 232 Copeland
Ricca Paul F, 427 Washington
Rizzo Charles, 420 Hancock
Romano's Barber Shop, 716 Adams
Russo James A, 397 Water
Sal's Barber Shop, 561 Washington
Spataro Matthew J, 144 Copeland
Squantum Barber Shop, 749 E Squantum
Star Barber Shop, 5 Revere rd
Ted & Jim's Barber Shop, 20½ Billings rd
Tony's Barber Shop, 10 Beale
Vincent's Barber Shop, 1 School
Werner Louis E, 9 Maple
Zagarella Salvatore, 694 Hancock

***BATHROOM FIXTURES**
(See Plumbing Supplies)
HARMON FRANK M, 335 Newport av, tel MA 9-1420, see p 70

BATHS
Finnish Bath, 390 Granite
Finnish Public Bath, 89 Broadway
Heilhinen John, 390 Granite
Kyllonen Herman, 81 Copeland
Ruuska Victor, 42 Arthur

BEAUTY SHOPS
Alice Beauty Salon, 37 Washington (17)
Arcadia Beauty Shop, 293 Newport av
Betty's Beauty Salon, 14 Maple
Beauty World, 77 Parking Way (28)
Bobbie's Beauty Shoppe, 24 Cottage av
Bobbie's Hairstyling Salon, Parking Way
Butler Eva A, 24 Arnold rd
Camellia Beauty Salon, 148 Franklin
Charles Beauty Shop, 19 Billings rd
Charm Beauty Shop, 152 E Squantum
Claire-Jean Beauty Salon, 303A Newport av
Classique Beauty Salon, 430 Willard
Colonial Beauty Salon, 686 Hancock
Dorothy's Beauty Salon, 120 Beach
Ellen's Beauty Salon, 101 Gridley
Ferry's Beauty Salon, 38 Billings rd
Fowler E Christine, 144 Phillips
Granite St Beauty Shop, 21 Granite
Irene's Beauty Salon, 248 Beale
Irene's Beauty Salon, 1426 Hancock (206)
James Beauty Salon, 1601 Hancock (9)
Jean's Beauty Shoppe, 116 Water
Joan's Beauty Salon, 163 Beale
Kauserud Dagny L Mrs, 665 Hancock (4)
Lalin Square Beauty Shop, 509 Beale
Laura's Beauty Salon, 246 Copeland
Lee's Beauty Shop, 43 Safford
Lillian's Beauty Shoppe, 53 Kimball
Lina's Beauty Shop, 1230 Hancock
Lydia's Beauty Shop, 1088 Sea
Marie's House of Beauty, 143 Water
Marvel Beauty Shop Inc, 5 Cottage av
Maxine's Beauty Salon, 1218 Hancock
Mayflower Beauty Shoppe & Barber Shop, 351 Copeland
Milady's Beauty Shoppe, 647 Hancock
New Fashion Salon, 29 Beale
Onyx Beauty Shoppe, 67 Parking Way
Park Avenue Beauty Salon, 1 Granite (7)
Partridge Ida M Mrs, 6 Tyler
Rita Marie Beauty Salon, 27 Temple (21)
Rose Marie Beauty Salon, 4 Maple (2)
Seaside Beauty Salon, 364 Sea
Silhouette Beauty Salon, 386 Washington
Sclander Louise J Mrs, 22 Homer rd
Stevens Beauty Salon, 492 Hancock
Stylist Beauty Shop, 1361 Hancock
Tomplins Kay, 1246 Hancock
Tracy Agnes M, 17 Miller Stile rd
Wilfred Beauty Shop, 12 Dimmock (15)

BEDS AND BEDDING
Siesta Sleep Shop Inc, 221 Parking Way

BICYCLE DEALERS AND REPAIRERS
Clark's Bike Shop, 60 Weston av
Crout's Bike Shop, 13 Cottage av
Serberg Victor E, 16 Copeland
Tabb Abner S, rear 200 Beale

BILLIARDS AND POOL
Stoller Melvin, 421A Hancock
Thomas Joseph, 130 Chubbuck

***BILLING MACHINE DEALERS**
(See Office Supplies and Equipment)
GENERAL BUSINESS MACHINE INC, 343 Newport av, see p 124

***BILLING SYSTEMS**
QUINCY TELEPHONE ANSWERING SERVICE, 27 Temple (18), tel MA 9-3700, see p 127 and top lines

BIOLOGICALS
MILLER ALLEN T INC, 25 Independence av, tel PR 3-2178, see p 120

***BIRD AND PET ANIMAL DEALERS**
(See Pet Shops and Supplies)

***BIT GRINDING**
PINEL TOOL CO THE, 242 Water, tel PR 3-1210, see p 119

***BLANKET CLEANING**
(See Cleaners and Dyers)

BOARDING AND ROOMS
Bigelow House, 98-100-102 Bigelow
Cote Nellie Mrs, 26A Chestnut
Doyle Ardyth I, 39 Gay
Granite House, 24 Ring av
Heron's Haven, 124 Merrymount rd
Hyatt Mary E Mrs, 45 Adams
LeClerc Raoul J, 19 DesMoines rd
McCormack Jeannette W Mrs, 19 Foster
Miller Stile Inn, 36 Miller Stile rd
Potter Marguerite Mrs, 166A Washington
Potter's Rooms, 160 Elm
Prunier Matilda E Mrs, 5 Linden ct
Robertson Agnes Mrs, 46 Winter
Syvanen Henry E, 53 Copeland
Taylor's, 118 Merrymount rd
Vaughn Ethel M Mrs, 30 Chestnut
YOUNG MEN'S CHRISTIAN ASSOCIATION OF QUINCY, 61 Washington, see p 56

BOAT BUILDERS
BETHLEHEM STEEL COMPANY (Shipbuilding Division), 97 East Howard, see p 107
Boston Boat & Engine Co, 94 Densmore
QUINCY ADAMS YACHT YARD INC, 47 Palmer, see p 116

BOAT DEALERS AND SUPPLIES
Bill's Outboard Motor Service, 577 Washington
Outboard Motor Sales & Service Co, 711 Southern Artery

BOAT LIVERIES
Harvey's Boat Center, 1233A Sea
Quincy Ship Building Repair (storage repair), 108 Follett off Washington ct

***BONDS (FIDELITY AND SURETY)**
(See Insurance Agents)
GOODHUE GEORGE A & CO INC, 1095 Hancock, see p 95

***BOOK PRINTERS**
(See Printers—Book and Commercial)
FRANKLIN PRINTING SERVICE, 163 Robertson, tel PR 3-7171, see p 124 and back cover

***BOOK PUBLISHERS (DIRECTORY)**
(See Publishers)
MANNING H A CO, 104 Hanover, Boston and 33 Lyman, Springfield, see p 89

BOOKS (RETAIL)
Wauters & Schindler Inc, 1395 Hancock

BOTTLERS (CARBONATED BEVERAGES)
General Seltzer Mfg Co, 76 Independence av
Granite Beverage Co Inc, 375 Granite
Quincy Adams Beverage Co Inc, 11 Franklin, storage 13 do
West Quincy Beverage Inc, 95 Willard

BOTTLING AND LABELING MACHINE MANUFACTURERS
PNEUMATIC SCALE CORP LTD, 65 Newport av, tel PR 3-6900, see p 105

BOWLING ALLEYS
Granite Bow, 22 Independence
Lincoln Bowling Alleys, 858A Washington
Merrymount Daylig'it Bowling Alleys, 17 Broad
Norfolk Bowling Alleys, 421 Hancock
Olindy's Recreation Alleys, 19 Saville
Quincy "Bowladrome" Inc, 1167 Hancock
Quincy Garden Bowling Alleys, 1280 Sea
Wollaston Boulevard Bowladrome, 679 William T Morrissey blvd
Wollaston Bowling Alleys, 81 Beale

***BOY SCOUTS**
(See Associations, Clubs and Societies)
BOY SCOUTS OF AMERICA, Quincy Council, 8 Adams, tel MA 9-1880 and 9-1881, see p 49

BRACEMAKERS (ORTHOPEDIC)
Stewart Harold F, 108 Doane

***BRAKE SERVICE**
WOODWARD'S SPRING SHOP INC, 63 Canal, see p 35

***BRICK AND CEMENT WORK**
(See Contractors)
HASLETT W H CO, 837 Hancock, see p 70

***BRICK DEALERS**
(See Building Materials and Supplies)
CRANE F H & SONS INC, 30 Liberty, tel PR 3-1800 and PR 3-1801, see p 69
DUANE JOHN J, 580-600 Southern Artery, see p 69

BRIDAL CONSULTANT
PARLEE & COVEY DRESS SHOP, 4 Maple (5-6), see p 61

BRIDAL SHOPS
BRIDES' SHOP THE, 1246 Hancock, see p 59
CHERUBINI ROSE (complete trousseau), 1246 Hancock, tel MA 9-2712, see p 59

BROKERS (BOAT)
O'Neil Alice B, 71 Rogers

***BROKERS (INSURANCE)**
(See Insurance Agents)
BLAKE ROBERT A, 501 Beale, tel MA 9-3655, see p 99

BUFFING MACHINES (RENTED)
WOOD'S HARDWARE & SUPPLY CO, 673 Hancock, see p 71

***BUG EXTERMINATORS**
(See Pest Control)

***BUILDERS**
(See Contractors Building—General)
LOFGREN WILLIAM R & SONS, 53 Revere rd, tel GR 2-6712, see p 68

***BUILDERS HARDWARE**
(See Hardware Dealers)

BUILDING FINISH
CUSTOM WOOD MILLING CORP, 94 Densmore, tel PR 3-3803, see p 117

BUILDING MATERIALS AND SUPPLIES
Andler Sales Co Inc, 482-486 Southern Artery
BLACKER & HOLLAND LUMBER CO INC, 10 Newport av, see p 66 and back cover
CRANE F H & SONS INC, 30 Liberty, tel PR 3-1800 and PR 3-1801, see p 69
DUANE JOHN J, 580-600 Southern Artery, see p 69
GALLAGHER JOHN J INC, 100 Federal av and 241 Hancock, tel PR 3-2600, warehouse 105-107 Federal, see p 65 and front cover
GARDINER C P & SONS, 99 Myrtle, see p 65
GROSSMAN L SONS INC, 130 Granite and 40 Hancock, tel PR 3-7100, see p 66 and top lines
MacFARLAND J & SON, 9-11 Brook, tel GR 2-0041, see p 85
MODERN BUILDERS' SUPPLY CORP, 258 Willard, see p 68
Quincy Cement Block Co Inc, 170-178 Willard
QUINCY LUMBER CO, 610 Southern Artery, tel PR 3-1111, see p 71 and front cover
Varrasso A (masons supplies), 10 Vining

BUILDING WRECKERS
DUANE JOHN J, 580-600 Southern Artery, see p 69
GROSSMAN L SONS INC, 130 Granite, tel PR 3-7100, see p 66 and top lines

BUILDINGS (OFFICE AND PUBLIC)
(See also Halls)
Adams Academy Bldg, 8 Adams
Adams Bldg, 1354-1366 Hancock and 1-7 Temple
Adams Mansion, 135 Adams
Alhambra Bldg, 1369-1375 Hancock
Barker Bldg, 1-11 Maple and 10 Chestnut
Bryant Bldg, 93 Willard
Calvin Bldg, 620 Hancock
Central Bldg, 1359 Hancock
Chamber of Commerce Bldg, 18 Washington
CITY HALL, 1305 Hancock, see p 21
CITY HALL ANNEX, 17 Saville and 61 Saville av
Clan MacGregor Bldg, 28-34 Franklin
Cliveden Bldg, 1533-1537 Hancock
Coolidge Bldg, 1511 Hancock
Coronet Building, 79 Parking Way
Court House, 8 Coddington
Dimmock Bldg, 10-12 Dimmock and 1159 Hancock
Dorothy Quincy Homestead (museum), 34 Butler rd and 1006 Hancock
Durgin & Merrill's Block, 1431 Hancock
ELKS' HOME OF QUINCY MASS INC, 1220 Hancock, see p 52
Faxon Block, 1279-1295 Hancock, 2-14 Depot av
Federal Bldg, 47 Washington
Fifteen Forty Three thru Fifteen Sixty Three Hancock St Block, 1543-1563 Hancock
Fifteen Seventy Seven thru Fifteen Ninety Seven Hancock St Block, 1577-1597 Hancock
Fratus Bldg, 38 Billings rd
Gardner Bldg, 656 Hancock
Granite Street Block, 1 Granite
GRANITE TRUST BLDG, 1400-1404 Hancock and 17 Chestnut
Greenleaf Block, 1419 Hancock
Hancock Bldg, 2-4 Washington cor Hancock
Jewish Community Center, 10 Merrymount rd
Johnson Bldg, 1384-1388 Hancock and 4 Maple
K of C Bungalow, 5 Hollis av
K of C Civic Institute, 25 Foster
Keating Bldg, 19 Saville
Klein Bldg, 665 Hancock
Kresge S S Bldg No 1, 1445-1449 Hancock
Kresge S S Bldg No 2, 1459-1463 Hancock
Labor Temple, 28 Chestnut
Lawrence & Savage Bldg, 25 School
Masonic Temple (Atlantic), 66 E Squantum
Masonic Temple (Quincy), 1170 Hancock
Masonic Temple (Wollaston), 20 Beale
Mass State Armory, 986 Hancock
Medical Building, 59 Coddington
Munroe Bldg, 1245 Hancock
Mutual Bldg, 1601-1621 Hancock
Nelson Bldg, 735-740 E Squantum
Norfolk Bldg, 1458 Hancock
Patriot Ledger Bldg, 13-19 Temple
Post Office Bldg, Beach and 47 Washington
Professional Building, 67 Coddington
QUINCY SAVINGS BANK BLDG, 1372 Hancock
SAVILLE BLDG, 15-17 Saville and 61 Saville row
Sears, Roebuck and Co Block, 1577-1599 Hancock
Sherman Bldg, 1562-1568 Hancock
Smalley Bldg, 311 Newport av
Stuart Bldg, 27 Temple and 37 Washington
WATER ST BLOCK, 137-149 Water and 47-61 Franklin
Winer Bldg, 1426 Hancock
Woodbine Bldg, 56 Woodbine
YMCA BLDG, 61 Washington, see p 56

BUILDINGS (PREFABRICATED)
BROOKS-SKINNER CO, 682 Adams

BUS AND COACH LINES
Eastern Mass St Ry, 1281 Hancock waiting room, 954 Hancock (garage)

BUSINESS MACHINES
BARKER'S, 1-3 Maple, see p 125
GENERAL BUSINESS MACHINES INC, 343 Newport av, see p 124

BUSINESS SERVICE BUREAUS
PHYSICIANS & COMMERCIAL TELEPHONE SERVICE, 82 Fayette, see p 127
QUINCY TELEPHONE ANSWERING SERVICE, 27 Temple (18), tel MA 9-3700, see p 127 and top lines

***BUSINESS STATIONERY (PRINTERS)**
(See Printers—Book and Commercial)
FRANKLIN PRINTING SERVICE, 163 Robertson, tel PR 3-7171, see p 124 and back cover
PRESIDENT PRESS, 7 Bigelow, tel PR 3-2240, see p 126

***BUTTER, CHEESE AND EGGS**
(See Dairy Products)
FOY R E & SONS INC (retail), 1177 Hancock and 60 Franklin, see p 76 and front cover
WHITE BROS MILK CO (home delivery), 50 French, tel GR 2-8000, see p 75

***CABINETMAKERS**
Atlantic Woodworking Co, 148 Hancock
CUSTOM WOOD MILLING CORP, 94 Densmore, see p 117
Decco Rod Shop, 347 Newport av
McKENNA'S WOODWORKING, rear 228 Water, see p 118
New England Altar Co, 41 Baxter
Schmid Albis, 35 Adele rd
Soini Mattie E, 23 Garfield
Tisell A R & Son, 136 Rhoda
West Quincy Woodworking, 309 Willard

***CABS (TAXI)**
(See Taxicab Service)
McGRATH TAXI CO, 643 Hancock, 95R Beale and Wollaston RR Station, see p 129
RAY'S CHECKER CAB, 95F Beale, tel GR 2-4350, see p 129
RICH'S TAXI SERVICE, 3-5 Billings rd, tel GR 2-5352, see p 128 and back cover
YELLOW CAB CO, 14 Saville, tel PR 3-6262, main office 19A Saville, see p 130 and front edge

***CAFES**
(See Restaurants)
WALSH'S CAFE INC, 7 and 9 Billings rd, see p 86

CAMERAS AND CAMERA SUPPLIES
(See also Photographic Apparatus and Supplies)
Camera Shop Inc, 1241 Hancock
WELCH'S CAMERA CENTER, 680 Hancock, tel PR 3-6077, see p 85

***CAMPFIRE GIRLS OUTFITTERS**
(See Clothing Dealers)
REMICK COMPANY INC, 1517 Hancock, tel PR 3-8000, see p 58

***CANDID PHOTOGRAPHERS**
(See Photographers)

***CARPENTERS (JOB)**
(See Contractors—Carpenters)
EKBLOM ERIC A, 2 Euclid av, tel GR 2-7037, see p 69
LOFGREN WILLIAM R & SONS, 53 Revere rd, tel GR 2-6712 and GR 2-5224, see p 68

***CARPENTERS' AND MASONS' IRON**
(See Iron and Steel Work)
ANTONELLI L IRON WORKS INC, 177 Willard, see p 118

CARPET AND RUG CLEANERS
BEACON CLEANSERS & DYERS, 624 Hancock
Granite Carpet Cleaning Co, 276 South
South Shore Carpet Cleaning Co, 359 Beale

CARPETS, RUGS AND FLOOR COVERINGS
Colony Rug Company, 760 Southern Artery
Custom Flooring Co, 328 Washington
Falvey Linoleum Co Inc, 1624 Hancock
Granite Floor Co, 19 School
GROSSMAN L SONS INC, 130 Granite, tel PR 3-7100, see p 66 and top lines
HENLEY L G LINOLEUM CO, 5 Brook, see p 84
Kent Roger W & Co, 725 William T Morrissey blvd

CATERERS
FERGUSON DORA, 255 Arlington, see p 88
Gustavson Carl A, 380 Washington
Industrial Luncheon Service Inc, 275 Hancock
Neilson & Ritchie, 72 Elm av

CEMENT BLOCK MANUFACTURERS
Quincy Cement Block Co Inc, 170-178 Willard

***CEMENT, LIME AND BRICK**
(See Building Materials and Supplies)
CRANE F H & SONS INC, 30 Liberty, tel PR 3-1800 and PR 3-1801, see p 69
GALLAGHER JOHN J INC, 100 Federal av and 241 Hancock, tel PR 3-2600, see p 65 and front cover
GROSSMAN L SONS INC, 130 Granite, tel PR 3-7100 and 40 Hancock, see p 66 and top lines

CEMETERIES
Hall, 65 Crescent
Hancock Burial Ground, 1325 Hancock, opp Temple
Mt Wollaston, 20 Sea nr 325 Southern Artery
Old Episcopal, 58 School cor Phipps
St Mary's, 67 Reardon cor Crescent

***CENTRAL STATION EQUIPMENT**
GRANITE CITY ELECTRIC SUPPLY CO, 19 Quincy av, tel GR 2-6500, see p 63

***CESSPOOL CLEANING**
(See Ash and Refuse Removers)

***CHAMBER OF COMMERCE**
(See Associations, Clubs and Societies)
QUINCY CHAMBER OF COMMERCE, 18 Washington, tel MA 9-1111, see p 19-20 and top lines

CHECK WRITING AND SIGNING MACHINES
TODD CO INC, Henry W Guernsey local repr, Weymouth, tel WE 9-1356-J

***CHECKING ACCOUNTS**
(See Banks and Trust Companies)
THRIFTICHECK SERVICE, Granite Trust Co, 1400 Hancock, branches 80 Beale, Wollaston; 409 Hancock, North Quincy; 86 Washington, Weymouth; 801 Broad, East Weymouth; 32 Pleasant and 942 Main (Rte 18) South Weymouth Drive-In offices, tel GR 2-1000 all offices, see p 3 and top lines

CHEMISTS
Leander Carl H, 145 Whitwell
Wein Samuel (research), 98 Bigelow

***CHILDREN'S DRESSES (BRANDS)**
(See Clothing Dealers)
MITZI, Lincoln Stores Inc, 1435 Hancock, office 1431 do, see p 57

CHIMNEYS
SMITH H L CO, 100 Sagamore, see p 69

CHIROPODISTS
Angelo Leonard J, 67 Coddington (1)
Budrick Casper J, 940 Furnace Brook pkwy
Connor William R, 1359 Hancock (1)
Dickerman Kenneth L, 665 Hancock (8)
Garbarino Lewis E, 58 River
Guy Joseph, 1159 Hancock (4)
Johnson Robert C, 1230 Hancock
Shaw Bernard, 869 Southern Artery
Thorner Charles H, 1369 Hancock (3)

CHIROPRACTORS
Sloop John S, 51 Willet

CHRISTIAN SCIENCE PRACTITIONERS
Roberts Mary T Mrs, 18 Newport ter
Wylie Hattie E Mrs, 309 Safford

***CHRISTMAS CLUBS**
(See Banks and Trust Companies)
GRANITE TRUST CO, 1400 Hancock, branches 80 Beale, Wollaston; 409 Hancock, 86 Washington, Weymouth; 801 Broad, East Weymouth; 32 Pleasant and 942 Main (Rte 18), South Weymouth, tel GR 2-1000 all offices, see p 3 and top lines
QUINCY TRUST COMPANY, 1486 Hancock, branches 415 Hancock and 651 Hancock, tel PR 3-0500, Hancock branch 19 Cottage av, off Hancock Parking Area, see p 2, front cover and top lines

***CHURCH FURNISHINGS**
(See Contractors—Building—General)
FALLON THOMAS H & SONS CO, 17 Brackett, tel GR 2-2160, see p 70

CHURCH GOODS
Kelley's Religious Goods, 395 Hancock

CHURCHES
(See Alphabetical Directory for more complete information)
Assemblies of God, Assembly of God Church, 388 Granite
ASSEMBLIES OF GOD GENERAL COUNCIL OF GLAD TIDINGS CHURCH, Rev William Snow, pastor. Services Sunday School 9:45 a m

Sunday Worship 11:00 a m, Evangelistic 7:30 p m, Wednesday, Prayer and Praise 8:00 p m, 158 Washington, see p 42
GLAD TIDINGS CHURCH (Assemblies of God), Rev William Snow, pastor, 158 Washington, see p 42
Baptist, Central, 65-69 Washington
Evangelical Baptist, 40 West
First Baptist Church of Wollaston, 85 Prospect av
Christian Science, First Church of Christ Scientist, 20 Greenleaf
Congregational, Memorial, 73 Newbury av cor Sagamore
Bethany, 18 Spear and 37 Coddington
Covenant, 62 Garfield
Finnish, 47 Buckley
First Church of Squantum, 164 Bellevue rd
Quincy Point Congregational, 444 Washington cor Abbey rd
Union, 136 Rawson rd cor Hamilton
Wollaston, 48 Winthrop av cor Lincoln av
Episcopal, Christ Church, 12 Quincy av
ST CHRYSOSTOM'S, Rev Frank E Greene rector, Holy Communion 8 a m, Church School "Upper" 9:30 a m, Morning Prayer and Sermon 11:00 a m, Holy Communion First Sun 9:30 and 11:00 a m, Holy Days 7:30 and 10:00 a m, Lower Church School 11:00 a m, evening prayer 7:00 p m, 529 Hancock cor Linden, see p 44
Evangelical, Adams Shore, 175 Albatross rd cor Pelican rd
Hebrew, Ahavath Achim, 141 School
Beth Israel Synagogue, 33 Grafton
Lutheran, Church of the Good Shepherd, 308 W Squantum
North Quincy Lutheran Church, 93 Holbrook rd
Quincy Finnish Lutheran Church, 81 Suomi rd
Salem Evangelical, 201 Granite
Trinity Lutheran Church, 65 Roberts
Wollaston Evangelical Lutheran, 550 Hancock
Methodist, Atlantic Methodist Church, 50 E Squantum
St Paul's, 6 Fort
West Quincy, 87 Hall pl
Wollaston Methodist, 40 Beale
Miscellaneous Denominations, Adams Shore Community Church, 175 Albatross cor Pelican
Christadelphian Chapel, 139 School
First Spiritualist Church, 4 Maple
GLAD TIDINGS CHURCH (Assemblies of God), Rev William Snow pastor. Services, Sunday School 9:45 a m, Sunday Worship 11:00 a m, Evangelistic 7:30 p m, Wednesday Prayer and Praise 8:00 p m, 158 Washington, see p 42
Nazarene Bethel Beach Church of the Nazarene, 48 Broadway av
Nazarene Granite Nazarene Chapel, 388 Granite
Nazarene Quincy Nazarene Chapel, 429 Washington
SALVATION ARMY OF MASS INC, Quincy Corp, 150 Granite. Commanding Officer 1st Lt William A H Iteen. Sunday—Holiness Meeting 10:00 a m, Sunday School 11:00 a m, Young Peoples Meeting 6:00 p m, Summer Season (open air meeting Quincy sq), 6:45 p m, Soldiers Meeting 7:00 p m, Salvation Meeting 7:30 p m, Tuesday—Junior Legion (crafts) 4:00 p m, Corps Cadets (Bible Students) Thursday 6:30 p m, Band Instruction Saturday 10:00 a m, Torch Bearers (adult group) Saturday 6:30 p. m, String Band Instruction 3:45 p m, Crusaders (youth group) 4:30 p m, Home League (ladies society) Tuesday 8:00 p m, Thursday—Recruit Classes (new members) 7:00 p m, Mid-week Meeting 8:00 p m, see p 46
Presbyterian, First, 267 Water, side entrance 5 Stevens
First United, 16 Fort sq
Quincy Council of Churches, 1245 Hancock (26)
Roman Catholic
Church of The Most Blessed Sacrament, 1015 Sea cor Darrow
OUR LADY OF GOOD COUNSEL CHURCH, 235 Sea, Rectory 126 Sea. Rev Arthur J Riley, pastor, asst pastor, Rev Edward B Callahan. Sunday masses 7:00, 8:00, 10:00, 11:30, weekday mass 7:30 a m, Holy Day masses 6:00, 7:00, 8:00 and 9:00 a m, see p 40
Sacred Heart R C Church, 386 Hancock
ST ANN'S R C CHURCH, Rt Rev Walter J Leach DD, pastor, asst, Rev Thomas V Daily and Rev Charles G Duffy St L, 755 Hancock, rectory 757 Hancock, Wollaston. Sunday masses 7:00, 8:30, 9:30, 10:30 and 11:30 a m, two masses at 8:30 and 11:30 a m, weekday masses 6:30, 7:00 and 9:00 a m, Holy Day masses 6:00, 7:00, 8:00, 9:00 and 10:00 a m, First Friday masses 6:30, 7:00, 8:00 and 9:00 a m, Holy Communion at all masses, see p 45
ST JOHN'S ROMAN CATHOLIC CHURCH, Rev Stephen F Moran pastor, Rev George H Callahan, Rev Thomas J Tierney, Rev Thomas W Moriarty asst, Rev John J Brown Priest-in-charge Archbishop Williams Central High School, 44 School cor Gay, Masses 6:00, 7:30, 8:30, 9:30, 10:30, 11:30 a m and Children's mass 8:30 a m, see p 39
ST JOSEPH'S R C CHURCH, Rev John J Allston pastor, Rev Richard F McHale, 1st asst, Rev Joseph T Sheehy, 2nd asst. Masses Sundays Oct to June inclusive 7:00, 8:00, 9:00, 10:00 and 11:30 a m, July to Sept inclusive 7:00, 8:30, 10:00 and 11:30 a m, week days 7:00 a m, Holy Days 6:00, 7:00, 8:00 and 9:00 a m, First Fridays 7:00 and 9:00 a m, confessions Saturdays, evening of First Friday and Holy Days 4:00, 5:45 p m, 7:30 and 9:00 p m, 550 Washington, see p 43
St Mary's R C Church, 111 Crescent
Star of the Sea R C Church, 101 Bellevue rd
Unitarian, First Parish, 1303 Hancock, 151 Beale cor Farrington
WOLLASTON CHURCH OF THE NAZARENE, Rev J Glenn Gould DD pastor, 37 E Elm av. Sunday School 10:00 a m, morning worship 11:00 a m, young peoples society 6:30 p m, evening service 7:30 p m, Wednesday prayer meeting 7:30 p m, see p 41

CIGARS AND TOBACCO

Service Tobacco Co (whsle), 104-106 Washington

*CITY DIRECTORY PUBLISHERS

(See Publishers, etc)

MANNING H A CO, 104 Hanover, Boston, tel CA 7-0357 and 33 Lyman, Springfield, see p 89

CITY PAGES

QUINCY CITY OF, see pages 21-26

*CIVIL ENGINEERS

(See Engineers—Civil)

CLAM DEALERS

Payzout Alden A, 25 Heron rd
Ryan John, 10 Mears av
Ryan Kenneth M, 8 Mears av

CLEANERS AND DYERS

A-1 Cleaners & Laudromat, 150 E Squantum
Adams of Quincy, 32-36 Independence av
Art Tailors & Cleansers, 311 Newport av
BEACON CLEANSERS & DYERS, 624 Hancock
Bradley's Cleansers, 371 Billings rd
Brite Cleansers, 6-8 Beale
Butler's Cleaners, 595 Washington
California Cleansers & Dyers, 660 Hancock
Cooper Cleaners, 59-61-63 Granite
Copeland Cleansers, 89 Newbury av
Cottage Cleansers, 31A Cottage av
Crescent Cleaners, 45 Crescent
Dependable Launderers & Cleansers, 63 Beale
Diamond Cleansers & Dyers, 63 Franklin
Eldridge Cleaners, 698 Hancock
Elinor's Cleaners, 121-123 Liberty
Freeport Cleaners Inc, 234 Hancock
Golden Rule Cleaners, 217 Samoset av
LAKIN SQ CLEANERS CO INC, 495-499 Beale, tel MA 9-2910, see p 61
Lindberg Cleansers, 103 Newbury av
Merrill Cleansers, 389B Hancock
Merrymount Launderers & Cleansers, 119 Holmes
Modern Formal Shop, 1639 Hancock
Nelson Roy M Cleansers, 512-514-516 Sea
Old Colony Launderers & Cleaners, 100-110 Quincy av and 37 Temple
Peter Pan Cleansers & Launderers, 28 Billings rd, branch store, 31 Billings rd
Quincy One-Hour Cleansers, 1060 Hancock
Segal Sidney (wholesale and retail), 15 and 17 Quincy av
South Shore Cleansers, 63 Billings rd
Sparkle Cleansers, 79 Parking Way
Suburban Cleansers, 255 Beale
Sun Cleansers Inc, 300 Washington and 1361A Hancock
Superior Cleansers & Dyers, plant and office 1195 Sea, branch store, 144 Franklin
Tantillo & Co, 367 Granite
Washington Cleansers & Dyers, 210 Washington
West Quincy Tailors & Cleansers, 259 Copeland
Wollaston Tailors, 690 Hancock

CLERGYMEN

ALLSTON JOHN J REV (R C), 556 Washington

Baharian Bedros (Cong), 81 Edison pk
Bevans George E (Presbyterian), 262 Franklin
Blaney Harvey J S Rev, 65 Phillips
Brown Charles F Rev, 100 Albatross rd
BROWN JOHN J (R C), 21 Gay
Bunker Kenneth C, 10 Clifton
Bush W Wallace (Unitarian), 323 Farrington
CALLAHAN GEORGE H REV (R C), 21 Gay
Cintolo Anthony A Rev (R C), 111 Crescent
DAILY THOMAS V REV (R C), 757 Hancock
Daniels Francis X Rev (R C), 386 Hancock
Donovan Cornelius J Rev (R C), 115 Crescent
DUFFY CHARLES G REV (R C), 757 Hancock
Flynn Arthur C Rev (R C), 115 Crescent
Gifford Irving L Rt Rev Msgr DD (R C), 386 Hancock
GOULD J GLENN (Nazarene), 29 Dunbarton rd
GREENE FRANK E REV (Episcopal), 523 Hancock
HULTEEN WILLIAM A (Salvation Army), 150 Granite
Johnson Calvin J (Lutheran), 212 Holbrook
LEACH WALTER J RT REV (R C), 757 Hancock
Mallery Wesley A Rev, 176 Bellevue
McHALE RICHARD F REV (R C), 556 Washington
MORAN STEPHEN F (R C), 21 Gay
MORIARTY THOMAS W (R C), 21 Gay
Murray George F Rev (R C), 386 Hancock
Nye Roland W (Cong), 20 Marion
O'Connor William R Rev (R C), 1000 Sea
Parisi Frank P (Baptist), 41 Lyons
Porteus Chester A, 17 Elm
Ralston Walter J Rev (Presbyterian), 22 Fort sq
Rich Harry A Rev (Nazarene), 388 Granite
RILEY ARTHUR J REV (R C), 21 Gay
Sawyer Victor V (Methodist), 41 Ellington rd
SHEEHY JOSEPH T REV (R C), 556 Washington
SNOW WILLIAM (Assemblies of God), 66 Gould
Sullivan Francis L Rev (R C), 386 Hancock
Taylor William A (Nazarene), 51 Empire
TIERNEY THOMAS J (R C), 21 Gay
Treese Robert L Rev (Methodist), 166 Granite

CLOTHING DEALERS (CHILDREN'S AND INFANTS')

Abbot's Miss Shop for Children, 675 Hancock
LINCOLN STORES INC, 1435 Hancock, office 1431 do, see p 57
Tots' & Teens Shoppe, 46 Billings rd

CLOTHING DEALERS (MEN'S AND BOYS')

Baker Clothing Co Inc, 1550 Hancock
Beebe's Men's Shop, 1468 Hancock
Clinton Clothing Mfg Co, 29 Hancock
Dale's Men's Shop, 1 Cottage av
Devlin's Men's Store, 17A Beale
Donaher's Inc, 1562½ Hancock
Hilton Sales Co, 1445 Hancock (207)
Howard Clothes Inc, 1546 Hancock
Jay's Army & Navy Store, 3 Granite
Katz Saul, 43 Lancaster
LINCOLN STORES INC, 1435 Hancock, office 1431 do, see p 57
London Clothing Corp, 119 Parking Way
MARKSON BROS INC, 1446 Hancock
Milton's Men's Shop, 1538 Hancock
Modern Formal Shop (dress clothes for rent), 1639 Hancock
Norman's Army & Navy Store, 9 Revere rd
Quincy Trading Co, 23 School
REMICK COMPANY, 1517 Hancock, tel PR 3-8000, see p 58
Richman's Clothiers, 1615 Hancock
Sallinger's, 1479 Hancock
Sawyer's, 1576 Hancock
SEARS, ROEBUCK AND CO, 1591 Hancock, tel MA 9-6000, warehouse 275 Hancock, see top lines and insert opp name
Sid's Tuxedo Shop, 15-17 Quincy av
Skoler Benjamin, 266-270 Water
Stone Fred I, 544 Washington
Sweater Shop The, 1504 Hancock
Thrift Shop For Men, 393 Hancock
Whiteman's, 1513 Hancock

CLOTHING DEALERS (WOMEN'S AND MISSES')

Anabel's Dress Shop, 419 Hancock
BARGAIN CENTER INC, 1260 Hancock and 2 Washington, see p 61
Bell Shops, 1459 Hancock
Betsy Lee Shoppe, 11 Beale
BRIDES' SHOP THE, 1246 Hancock, see p 59
Brooks of Quincy, 1466 Hancock
CHERUBINI ROSE, 1246 Hancock, tel MA 9-2712, see p 59
Coral Dress Shoppe, 684 Hancock
Cummings Co, 1454 Hancock
Deane Mae F Mrs (dresses), 16 Beale
Doten-Thomson Inc, 68 Billings rd
Gladys' Dress Shop, 1524 Hancock
Lee Shops, 1420 Hancock
Lerner Shops, 1535 Hancock
Lillian's Dress Shop, 264 Belmont
LINCOLN STORES INC, 1435 Hancock, office 1431 do, see p 57
MARKSON BROS INC, 1446 Hancock
Mary Alyce Specialty Shop, 59 Billings rd
"Massil's" Inc, 22 Maple
Maternity Shop The, 10 Granite
PARLEE & COVEY DRESS SHOP, 4 Maple (5-6), see p 61
REMICK COMPANY THE, 1517 Hancock, tel PR 3-8000, see p 58
Sallinger's, 1479 Hancock
Sally Day Dress Shop, 29A Beale
SEARS, ROEBUCK AND CO, 1591 Hancock, tel MA 9-6000, warehouse 275 Hancock, see top lines and insert opp name
SHERIDAN'S INC, 1495 Hancock, tel MA 9-1400, see p 60 and top lines
Spiller Dress Shop Inc, 1436 Hancock
Starr Anne Inc, 1507 Hancock
Stork-Time Inc, 10 Granite
Sweater Shop The, 1504 Hancock
Thrift-Way Stores Inc, 117 Parking Way
Touraine, 1563 Hancock

***CLOTHING (SPORTING)**
(See Sporting Goods)

WESTLAND WILLIAM & CO INC, 11 Revere rd, tel PR 3-1133, see p 85

***COAL (BRANDS)**
(See Coal Dealers)

'BLUE COAL,' Ralph Coal Company, 33 Weston av, tel PR 3-0837, see p 80 and bottom corner cards
'BLUE COAL,' Quincy Coal & Oil Co, 1520 Hancock, see p 78
D & H ANTHRACITE, Sheppard Coal & Oil Co, 1520 Hancock, tel PR 3-7200, see p 78
READING, D J Cutter & Co Inc, 420 Freeport, Dorchester, tel TA 5-6310, see p 81
READING, Quincy Adams Coal & Oil Co Inc, 6 Penn, see p 79

COAL DEALERS

Atlantic Ice & Coal Co, 14 W Squantum
City Fuel Co, 27 Temple (19)
Cristiani Michael, 132 Shore av
CUTTER D J & CO INC, 420 Freeport, Dorchester, tel TA 5-6310, see p 81
FROST COAL & OIL CO, 488 Neponset av, Neponset Bridge, Neponset, Dorchester, tel TA 5-3400 and 17½ Beale, Wollaston, tel GR 2-8900, see p 81 and top lines
GALLAGHER JOHN J INC, 100 Federal av and 241 Hancock, tel PR 3-2300, see p 65 and front cover
GODFREY FUEL CO, 64 Adams, Milton, tel BL 8-0500
Granite City Coal Co, office 1151 Hancock, yard rear 64 Penn
Hubley Ice & Coal Co, 12 Hodges av
McGOVERN COAL CO, 188 Geneva av, Dorchester, tel GE 6-1570, see p 81
NIGHTINGALE C W & G W INC, 20 E Penn, tel PR 3-1270, see p 81
QUINCY ADAMS COAL & OIL CO INC, 6 Penn, tel GR 2-3600, see p 79
QUINCY COAL & OIL CO, 156 Penn, tel MA 9-2350, 1520 Hancock, tel MA 9-2345, see p 78
RALPH COAL CO, 33 Weston av, tel PR 3-0837, see p 80 and bottom corner cards
SHEPPARD COAL & OIL CO, 1520 Hancock, tel PR 3-7200, see p 78

***COCKROACH EXTERMINATORS**
(See Pest Control)

***COCKTAIL LOUNGES**
(See Restaurants)

FOX AND HOUNDS GRILL, 125 Sea, tel GR 2-0200

***COFFEE STOPS**
(See Restaurants)

EDDIE'S DINER INC, 382 Quincy av, tel MA 9-0530, see p 87

***COKE**
(See Coal Dealers)

CUTTER D J & CO INC, 420 Freeport, Dorchester, tel TA 5-6310, see p 81

FROST COAL & OIL CO, 17½ Beale, Wollaston, tel GR 2-8900, main office, 488 Neponset av, Neponset Bridge, Dorchester, tel TA 5-3400, see p 81 and top lines
GALLAGHER JOHN J INC, 100 Federal av and 241 Hancock, tel PR 3-2600, see p 65 and front cover
GODFREY FUEL CO, 64 Adams, Milton, tel BL 8-0500
McGOVERN COAL CO, 188 Geneva av, Dorchester, tel GE 6-1570, see p 81
NIGHTINGALE C W & G W INC, 20 E Penn, tel PR 3-1270, see p 81
QUINCY ADAMS COAL & OIL CO INC, 6 Penn, tel GR 2-3600, see p 79
QUINCY COAL & OIL CO, 156 Penn, tel MA 9-2350 and 1520 Hancock, tel MA 9-2345, see p 78
RALPH COAL CO, 33 Weston av, tel PR 3-0837, see p 80 and bottom corner cards
SHEPPARD COAL & OIL CO, 1520 Hancock, tel PR 3-7200, see p 78

COLD STORAGE WAREHOUSES
Granite City Cold Storage Warehouse, main office 170 Penn, 83 Penn

COLLECTIONS
Continental Collection Agency, 12 Maple
CREDIT BUREAU OF QUINCY, 18 Washington, see p 51 and top lines
QUINCY-SOUTH SHORE CREDIT ASSOCIATION, 18 Washington, tel MA 9-2121, see p 51 and top lines
Wollaston Credit Union, 622 Hancock, Wol

***COLLEGES**
(See Schools, College and Academies)
EASTERN NAZARENE COLLEGE, 23 E Elm av, see p 72

***COMMERCIAL BANKS**
(See Banks and Trust Companies)
GRANITE TRUST CO, 1400 Hancock, 80 Beale, Wollaston; 409 Hancock, North Quincy; 86 Washington, Weymouth; 801 Broad, East Weymouth; 32 Pleasant and 942 Main (Rte 18) South Weymouth Drive-In office, tel GR 2-1000 all offices, see p 3 and top lines
NORFOLK COUNTY TRUST CO, 1381 Hancock, see p 7 and backbone
QUINCY TRUST COMPANY, 1486 Hancock, branches 415 Hancock and 651 Hancock, tel PR 3-0500, Hancock branch, 19 Cottage av, off Hancock Parking Area, see p 2, front cover and top lines

***COMMERCIAL LIGHTING EQUIPMENT**
GRANITE CITY ELECTRIC SUPPLY (wholesale), 19 Quincy av, tel GR 2-6500, see p 63

***COMMERCIAL PRINTERS**
(See Printers—Book and Commercial)

***COMMERCIAL REAL ESTATE**
(See Real Estate)
JOSEPH'S REAL ESTATE, 1369 Hancock (5-7), tel MA 9-7232, see p 96

COMMUNICATION SYSTEMS
MID-TOWN RADIO SERVICE, 649 Hancock, see p 84 and corner cards

COMMUNICATION SYSTEMS MANUFACTURERS
COUCH S H CO INC, 3 Arlington, see p 106

***COMMUNITY CHEST**
(See Associations, Clubs and Societies)
QUINCY COMMUNITY CHEST & COUNCIL INC, 8 Adams, see p 50

***COMMUNITY SERVICE**
Protestant Community Service, 1245 Hancock (26)

***CONCRETE (REDIMIXED)**
(See Building Materials and Supplies)
GARDINER C P & SONS, 99 Myrtle, see p 65

CONFECTIONERY AND ICE CREAM
Alemian Harry, 97 Willard
Brigham's, 13 Beale
Bunny's Spa, 1297 Sea
Cooperstein David M (wholesale), 193 Wilson av
Dairy Delite, 861 William T Morrissey blvd
Dairy Maid, 747 William T Morrissey blvd
Dairy Queen, 645 Adams
Dot's Sweet Shop, 397 Hancock
Farmer Fanny Candy Shop Inc, 1441 Hancock
Kanelis Harry A, 1047 Hancock
Kelley Alex J, 139 Beach
Mel's, 141 Billings rd
Nickerson's, 69 Huckins av
Nickerson Mabel R Mrs, 54 Spear
Perry's, 526 Sea
Stadium Variety, 953 Hancock
Tastee-Freez Co, 269 Hancock, NQ
Witherell's Candies of Wollaston, 21 Beale

***CONSTRUCTION TOOLS (MFG)**
VULCAN TOOL MFG CO, 35-43 Liberty, tel PR 3-0510 and PR 3-0511, see p 118

CONTRACTORS (BUILDING—GENERAL)
Acme Home Improvement, 100 Old Colony av
Almquist Bros Corp, 27-29 Hoover av
Ambrosia Construction Co, 20 Gay
Anderson Carl S, 277 Wilson av
Anderson Charles, 90 Walker
Andre Carl & Son, 13 Vernon
Antonellis Gerald, 516 Willard
Ashland Charles A, 318 Billings rd
Baker Edgar, 30 Shea
Brightman Seward G, 5 Sycamore rd
Clark & Smith Inc, 1372 Hancock (44-45)
Como Construction Co, 1601 Hancock (11)
D B A Norfolk Construction Co, 41 Holmes
Delmonico Anthony T, 35 Gannett rd
DeMatteo M Construction Co, 200 Hancock
DiCenso Frederick, 32 Viden rd
Doyle John D, 39 Gay
Dunphy Francis X, 15 Sonoma rd
EASTERN CONTRACTING CO (road building) PO Box 129, Wollaston
Eddy N Charles Jr, 90 Ames
Edgren Ernest R, 74 Albatross rd
Ellis James N E, 109 Albatross rd
Erickson John A, 19 Cranch
F & D Contracting Co, 16 Woodward av
FALLON THOMAS H & SONS CO, 17 Brackett, tel GR 2-2160, see p 70
Gacicia Peter Jr, 16 Woodward av
Gallagher Bros Co, 67 Saville row
Gallagher John J, 100 Federal av, branch 241 Hancock
GARDINER C P & SONS, 99 Myrtle, see p 65
Gove Edward F, 156 Elliot av
Greenough Warren H, 32 Huckins av
Hamre John & Son, 55 Buckingham rd, yard 39 Walnut
Immar Fred & Son, 37 Calvin rd
Jacobson J Edwin, 118 Cranch
Jacobucci R R Inc, 28 Dayton
Keefe Harold L, 29 Bay
Kelliher James S, 1245 Hancock (5-7)
KEITH ALFRED A, 15 W Squantum
Keith Bertram H, 45 Dale av
Kilpatrick Frederick, 270 Holbrook rd
Kilpatrick Maurice E, 200 Hamilton av
Lindgren John E, 15 Farrell
Linse William, Fairview rd
LOFGREN WILLIAM R & SONS, 53 Revere rd, tel GR 2-6712, see p 68
Losordo Frank & Sons Inc, 276 Quarry
Lubans John A, 49 S Central av
Macdonald W F Co, 45 Willard
Martinson Eric A, 1304 William T Morrissey blvd
Mattie John L, 5 Chickatobot rd
McWeeney Joseph T, Hillcrest
Messenger Ralph, 4 Maple
Monti Frank, 3 Sampo rd
Morton & Marden Co, 53 Russell pk
Nieland Henry G Jr, 153 Shelton rd
Ohman Claus O, 16 Hughes
OLD COLONY CONSTRUCTION CO OF QUINCY, end Vernon, off Centre
Palmer Caleb M, 74 Kendall
Palmer H Arthur, 244 S Central av
Palmissano Anthony Jr, 230 Sea
Palumbo Dominic, 49 Pond
Paluzzi Paul, 1 Hall pl
Pasquale Louis V, 21 Edinboro rd
Pasqualucci L & Son, 40 Summer
Pattavina S & Son Inc, 69 Sumner
Pompeo Dominick, 15 Watson rd
Pompeo Henry A, 63 Vernon
Pompeo Rudolph V, 166 Phipps
Quincy Contracting Inc, 1601 Hancock (11)
Radtke Edward A, 82 Billings
Radtke Ferdinand M, 21 Wilson av
Riley Joseph F, 99 E Squantum
Rindone James, 55 Faxon pk rd
Rossignol Louis, 129 Elm
Ruggles Max F, 102 Putnam
Schemberi Joseph, 85 Faxon pk rd

Sealund & Sons, 27 Shawmut
Siitonen John S, 39 Kent
SMITH H L CO, 100 Sagamore, see p 69
South Shore Construction Co, 161 Beale
Turner Kenneth O, 53 Monmouth
Upton Lawrence P, 168 Harriet av
Worthington Henry N Co, 159 Newport av

CONTRACTORS (CARPENTER)
Aitken John W, 149 Holbrook rd
Antonellis Gerald, 516 Willard
Bernier Emil J, 71 Hancock av
Blann Vernon C, 15 Oak rd
Brown Burton O, 356 W Squantum
Bugden William H, 9 Robertson ter
Cantelo Samuel W, 69 Dale av
Carlson William, 28 Nilsen av
D'Amore Joseph A, 51 Dale av
Eckblom Alfred L, 129 Utica
EKBLOM ERIC A, 2 Euclid av, tel GR 2-7037, see p 69
Ellis James N E, 109 Albatross
Erickson Carl H, 128 Greenleaf
Evans Raymond, 228 Harvard
Galberg Jens C, 465 Newport av
Gilchrist Paul, 130 Harvard
Grant John, 144 Upland rd
Hazelton Daniel J, 39 California av
Hervimaki Waino G, 12 Roberts
Johnson Carl F, 178 Phipps
Johnson Nils B, 10 Hillsboro
Keith Alfred B, 69 Sagamore av
LOFGREN WILLIAM R & SONS, 53 Revere rd, tel GR 2-6712 and GR 2-5224, see p 68
MacKinlay Donald, 229 Wilson av
MacLennan Duncan W, 175 Liberty
MacLeod Angus J, 26 Viden rd
MacLeod John M, 49 Ferndale rd
MacLeod Sinclair, 100 Alton rd
Marcel Clovis T, 12 Oakwood rd
Marchitelli Gerald A, 85 Oakland av
Mattson Bernard O, 105 Madison av
McHugh Thomas J, 116 Crawtree rd
McNulty John F, 25 Lafayette
Mundie William, 212 Holbrook rd
Olafson Iver O, 3 Roselin av
Padula Louis M, 42 Presidents la
Palsson Gudmundur H, 117 Dimmock
Porter Lester A, 109 Taylor
Reid John J, 35 Ratchford
Robb Victor S, 273 Common
Slauger Frank, 750 Willard
Starratt Lowe E, 25 Bell
Stevens Leland G, 89 Bicknell
Sundstrom Eric, 28 Dysart
Thibodeau Ralph, 44 Germain av
Timmons Warren W, 59 Shed
Umana Angelo, 24 Penn's Hill rd
United Remodeling Co, 414-416 Hancock
Wallin Carl O, 12 Stedman
Watson Ralph E, 105 Hobart
Younie Walter, 114 Turner

CONTRACTORS (ELECTRICAL)
(See also Electrical Contractors)
MacKENZIE & FOSTER, 117 Quincy av, tel MA 9-2400, see p 68
MIKE'S ELECTRICAL SERVICE, 51 Shawmut, tel GR 2-6324, see p 67
WILLIAMS ELECTRIC REPAIR SERVICE (motors, auto, etc up to 2 H P), 74 Edwards, tel PR 3-1122, see p 64

CONTRACTORS (EXCAVATING)
Knight Bros Corp (bulldozer), 12 Scammell

CONTRACTORS (HEATING)
Derany Heating Co, 23 Moore
METHERALL & McCAUSLAND, 676 Hancock, tel GR 2-8017, see p 67
REARDON OIL BURNER SERVICE, 63 Hilda, tel GR 2-0960, see p 80
WOODBURY C Y INC, 46 Franklin, see p 80

CONTRACTORS (INSULATION)
Paul Arthur W Insulation Co, 61 Willow
WOODBURY C Y INC, 46 Franklin, see p 80

CONTRACTORS (MASON)
Arienti Louis A, 22 Barry
Bielli Domenico, 273 Liberty
Clark & Smith Inc, 1372 Hancock (44-45)
Colletta Michael, 44 Pearl
Comis Fred F, 10 Ernest av
DeLuca Gosmo, 571 Willard
HASLETT W H CO, 837 Hancock, see p 70
Lyons Roger B, 213 W Squantum
McLeod Donald W, 103 Shore av
SMITH H L CO, 100 Sagamore, see p 69
Souther Frank A, 26 Edison

CONTRACTORS (METAL LATHING)
Taylor H A Co Inc, 1097 Hancock

CONTRACTORS (NAVAL)
QUINCY ADAMS YACHT YARD INC, 47 Palmer, see p 116

CONTRACTORS (PAINTING)
(See also Painters and Decorators)
Centamore Mario, 88 Turner
Goulart Joseph T, 103 Turner
McINNIS CONSTRUCTION CO, 499 Hancock, see p 68

CONTRACTORS (PAINTING AND PAPER-HANGING)
(See also Painters and Decorators)

CONTRACTORS (PLASTERING)
Bioni Dominick J, 36 Standish rd
Cattaneo John J, 119 Common
Erna Firolamo, 48 Grafton
Mathieson H Leo, 138 Willow
Richardson James T, 51 Beechwood
Sandonato Frank, 10 Oak

CONTRACTORS (PLUMBING)
EDWARDS S H, 87A Newbury av
HARMON FRANK M, 335 Newport av, see p 70
METHERALL-McCAUSLAND, 676 Hancock, tel GR 2-8017, see p 67
PETERSON GEORGE H, 99 Granite, see p 64 and back cover

CONTRACTORS (RAILROADS)
McCertney & Moncrief, 15 Flagg

***CONTRACTORS (ROAD)**
EASTERN CONTRACTING CO, PO Box 129 Wollaston
OLD COLONY CONSTRUCTION CO OF QUINCY, end of Vernon off Centre

CONTRACTORS (ROOFERS)
McINNIS CONSTRUCTION CO, 499 Hancock, see p 68

CONTRACTORS (STONE AND CEMENT)
Emelson Everett C, 223 Common
OLD COLONY CRUSHED STONE CO, end Vernon off Centre, see p 111

CONTRACTORS' SUPPLIES AND EQUIPMENT (RENTAL)
Pompeo Henry A Inc, 63-65 Vernon

***CONTRACTORS TOOLS**
PINEL TOOL CO THE, 242 Water, tel PR 3-1210, see p 119
VULCAN TOOL MFG CO, 35-43 Liberty, tel PR 3-0510 and PR 3-0511, see p 118

CONVALESCENT HOMES
Bryson Home, 10 Dysart
Felton Rest Home, 15 Felton
Forbes House Nursing Home, 38 Edgemere rd
Harvey Rest Home, 8 Old Colony av
Horne Marjorie H, 1144 Furnace Brook pkwy
VanDalia Nursing Home, 86 Greenleaf

CONVENTS
St John's, 26 Phipps
St Mary's Convent, 131 Crescent

***CO-OPERATIVE BANKS**
(See Banks and Trust Companies)
BRAINTREE CO-OPERATIVE BANK, 871 Washington, South Braintree, tel BR 2-1370
QUINCY CO-OPERATIVE BANK, 1259 Hancock, tel PR 3-0380, see p 4
NORTH QUINCY CO-OPERATIVE BANK, 440 Hancock, tel MA 9-6040, see insert opp name
SHIPBUILDERS CO-OPERATIVE BANK, 15 Chestnut, tel PR 3-7793, see p 8

***CORDAGE AND TWINE (MFRS)**
(See Manufacturers)

CORSETIERES
An-Ida Corset Shop, 1474B Hancock
Doucet Marion A, 78 Ballou
Hanlon Corset Shop, 1363 Hancock
Health Corset Shop, 26 Cottage av
LINCOLN STORES INC, 1435 Hancock, office 1431 do, see p 57
Reader's B Corset Shop, 15 Maple

*CORSETS (BRANDS)
(See Department Stores)
FLEXEES, Sheridan's Inc, 1495 Hancock, tel MA 9-1400, see p 60 and top lines
FORMFIT, Sheridan's Inc, 1495 Hancock, tel MA 9-1400, see p 60 and top lines
P & N, Sheridan's Inc, 1495 Hancock, tel MA 9-1400, seep 60 and top lines

COSMETICS
Leonard's Perfumers, 55 Billings rd
Stillman Cut Rate, 1474A Hancock

*COUNCIL OF CHURCHES
QUINCY COUNCIL OF CHURCHES, office 1245 Hancock (26)

COURTS
Court House 8 Coddington
Superior Court for Civil Business—At Dedham with jury 1st Mon of Jan, May and Oct; without jury 1st Mon of April, Sept and Dec
Superior Court for Criminal Business—At Dedham 1st Mon of April, Sept and Dec
Probate Court—Judges, James F Reynolds, Quincy; William Hickey, Brookline; Registry of Probate, Anna E Hirsch, Dedham. At Dedham 1st Wed of each month except Aug and 3rd Wed of every month. At Quincy 2nd Wed and 4th Monday of each month except Aug. At Brookline 4th Wed of each month except Aug
District Court of East Norfolk, 8 Coddington—Sessions every week day at 9 a m. Civil sessions Wed, Thurs and Fri at 9 a m. Justice, Kenneth L Nash, Quincy; special justices, Gertrude R Halloran, Quincy; Thomas F McAnarney, Quincy; James A Mulhall, Quincy; clk, Dennis F Ryan
Norfolk County Court—High, Dedham, clk of courts, Willis A Neal, asst, A Clinton Kellogg, Sharon; 2nd asst, Russell H Eliot, Foxborough
Supreme Court of the United States—Chief Justice, Earl C Warren, Calif; associate justices, Tom C Clark, Texas; John Marshall, N Y; Harold H Burton, Ohio; Sherman Minton, Ind; Hugo L Black, Ala; Felix Frankfurter, Mass; William O Douglas, Conn; Stanley F Reed, Ky; Reporter, Ernest Knaebel, N Y; Clerk, Harold B Willey, Va; Marshal, T Perry Lippitt, Washington, D C
United States District Court—Federal Building, Boston. Chief Judge, George C Sweeney, District Judges, Francis J W Ford, Charles E Wyzanski Jr, Arthur D Healey; Clerk, John A Canavan; Chief Deputy Clerk, John E Gilman; Deputy Clerks, John E Gilman Jr, Arthur D Grandison, Joseph J Duwan, Helen I Tweedy, William J Lyons, Paul V Traverse, Mary M Young, Kathleen M O'Dea, Winnifred R Curran, John F Davis, Francis R Foley, Jane D Fahey, Grace V Flood, Earl H Wright. Terms of the Court: at Boston, March 3rd Mon; Sept 3rd Mon; U S Commissioner at Pittsfield, Milton B Warner; Boston Probation Officer, Daniel J Griffin; US Marshal, Arthur J B Cartier, Boston; Attorney, George F Garrity, Boston

*COUTURIERES
(See also Dressmakers)
CHERUBINI ROSE (women's fashions), 1246 Hancock, tel MA 9-2712, see p 59

*CRANE RENTALS
DUANE JOHN J, 580-600 Southern Artery, see p 69

*CRATING
(See Trucking)
RICH F B & SONS, 23A Billings rd, see p 128

*CREAMERIES
(See Milk Dealers)
WHITE BROS MILK CO, 50 French, tel GR 2-8000 see p 75

*CREDIT BUREAUS
(See Collections)
CREDIT BUREAU OF QUINCY, 18 Washington, see p 51 and top lines
QUINCY-SOUTH SHORE CREDIT ASSOCIATION, 18 Washington, tel MA 9-2121, see p 51 and top lines

CREMATORIES
River Valley Pet Animal Crematory, 60 Newbury

*CRUISES
(See Travel Bureaus)
CARLSON C F TRAVEL SERVICE, 8 Depot, tel GR 2-0051, see p 129

*CRUSHED STONE
(See Stone Brokers)
OLD COLONY CRUSHED STONE CO, end Vernon off Centre, tel conn, see p 111

CURTAINS AND DRAPERIES
Ann's Decorating Shop, 761 Southern Artery
Decco Rod Shop, 347 Newport av
LINCOLN STORES INC, 1435 Hancock, office 1431 do, see p 57

*CUSTOM MILLWORK
(See Planing Mills)
QUINCY LUMBER CO, 610 Southern Artery, tel PR 3-1111, see p 71 and front cover

*CUT FLOWERS
(See Florists)
PATTERSON'S FLOWER STORE, 1283 Hancock, see p 74
ROY'S FLOWERS, 94 Washington, tel GR 2-1900, see p 74

*CUTLERY
(See Manufacturers)

*CYMBAL MANUFACTURERS
(See Manufacturers)

DAIRIES
(See Milk Dealers)

DAIRY PRODUCTS
Bova Frank I, 164 Wilson av
FOY R E & SONS INC, 1177 Hancock and 60 Franklin, see p 76 and front cover
Kennedy & Co Inc, 57 Billings rd N D and 1384 Hancock
WHITE BROS MILK CO (home delivery), 50 French, tel GR 2-8000, see p 75

DANCING ACADEMIES AND TEACHERS
Gale Theatrical School of Dancing, 307 Newport av
Ramona Studio of Dancing Dramatics, 1601 Hancock (5)

DELICATESSENS
Beale Delicatessen, 59 Beale
Bell's Spa, 490 Willard
Edward's Delicatessen & Lunch, 16 Cottage av
Jack's Delicatessen Mart, 259-263 Beale
Kay's Delicatessen, 19 Chestnut
Newport Del, 297A Newport av
Quality Delicatessen, 33 Temple
Shirley & Marty's Delicatessen, 1291 Hancock
Snyder's Variety, 735 E Squantum
Vignonis' Market, 171 West
Zallen Delicatessen Inc, 53 Billings rd

DENTAL LABORATORIES
Granite Dental Laboratory, 1419 Hancock (9)
Quincy Dental Laboratory, 27 Temple (19)
South Shore Dental Laboratory Inc, 1098 Sea
Tucker William H, 45 Homer rd

DENTISTS
Alter Abraham H, 522 Hancock
Austin Nathan E, 24 Huntley rd
Bellevue Charles J Jr, 86 Beale
Bowles Boyd F, 345 Newport av
Burrell Harold F, 665 Hancock (2)
Ciolkosz Dennis S, 67 Franklin
Cobb Alfred B, 86 Beale
Community Dentists Inc, 1562 Hancock
Corrigan John D, 754 Hancock
Cotter Harry J, 27 Temple
Crimmins John F, 1200 Hancock
Crowe Paisley S, 665 Hancock (6)
Cutler Sidney R, 27 Temple (25)
Dembski Edmond L, 38 Billings rd (207)
Devine Simon P, 665 Hancock (7)
Donohue George B, 518 Hancock
Donsanto Leonard N, 1245 Hancock (3)
Farren Bernard N, 1245 Hancock (16)

Gales George F, 68 Russell pk
Gallahue Stephen C, 1159 Hancock (12)
Goldstein Saul, 27 Temple (2)
Gordon Robert M, 77 Parking Way (24)
Hirshberg Sumner D, 67 Coddington (12)
Jazowski Joseph P, 1400 Hancock (83)
Kaiser Stanley C, 37 Washington (7)
Karcher Paul H, 1159 Hancock (7)
Kurtzman Hyman, 59 Coddington (1)
Lappin Leo J, 27 Temple (4)
Larkin Richard J, 1245 Hancock (17)
Loftus Edward R, 68 Russell pk
MacKinnon P Reginald, 101 Beach
MALONEY JAMES H, 1400 Hancock (84), tel GR 2-4090, office hours 9 a m to 5 p m daily
MALONEY JAMES H JR, 1400 Hancock (84), tel GR 2-4090, office hours 9 a m to 5 p m daily
Molla George A Jr, 138 Franklin
Mullin William E, 311 Newport av
Oliver Stanley P, 1245 Hancock (14)
O'Malley Alfred E, 1245 Hancock (15)
Osgood Carleton G, 373 Granite
Phipps Walter E, 38 Billings rd (201-205)
Quinn Thomas W, 1245 Hancock (32)
Rappaport Sidney W, 37 Washington (14)
Saunders John T, 37 Washington (8)
Shalit B Lawrence, 14 Walker
Shalit L Melville, 14 Walker
Shaw I Lawrence Jr, 311 Newport av
Smith Ralph N, 1419 Hancock (7-8)
Stoddard Ralph R, 37 Washington (16)
Stone Earl, 7 Elm av
Sullivan Joseph E, 1 Granite (12)
Sullivan Louis E, 37 Washington (9)
Thibodeau R Lionel, 79 Elm
Tinney Edward W, 34 Hancock ct
Tobben Frederick S, 12 Beach
TURNER HAROLD, 797 Southern Artery, tel MA 9-1304, office hours by appointment only
Wayburn Ben, 67 Coddington (11)
Weisman David B, 1230 Hancock
Whin Woodrow W, 234 Sea
White L Starrette, 86 Beale
Williams Arthur F, 18 Huntley rd

DEPARTMENT STORES

BARGAIN CENTER INC THE, 1260 Hancock and 2 Washington, see p 61
Enterprise Stores Inc, 1487 Hancock
Gilchrist Co, 40-46 Cliveden
Hilton's, 1620 Hancock
Laine's Department Store, 23-25 Copeland
LINCOLN STORES INC, 1435 Hancock, office 1431 do, see p 57
Raymond's Inc, 67 and 75 Parking Way
SEARS ROEBUCK AND CO, 1591 Hancock, tel MA 9-6000 warehouse 275 Hancock, see top lines and insert opp name
SHERIDAN'S INC, 1495 Hancock, tel MA 9-1400, see p 60 and top lines
Squantum Department Store Inc, 470 E Squantum
Thrift-Way Stores Inc, 117 Parking Way
Webster's, 1423 Hancock

DESIGNERS (MACHINERY)

WHELAN J P CO, 94-98 Sagamore

DESIGNERS (TYPE)

Cole Marjorie, 52 Whitney rd

***DIAMONDS AND PRECIOUS STONES**
(See also Jewelers)

KAY JEWELRY CO, 1462 Hancock, see p 102 and top lines
MILLER CHARLES P, 35 Temple, see p 103 and front cover
PETTINGILL'S INC, 7-11 Cottage av, see p 101
ROGERS JEWELRY STORES, 1402 Hancock, tel PR 3-6340

DIE MAKERS AND ENGRAVERS

BEACON STAMP & ENGRAVING CO, 356 Copeland, tel GR 2-8819, see p 126

DIES

BEACON STAMP & ENGRAVING CO, 356 Copeland, tel GR 2-8819, see p 126

***DINERS**
(See Restaurants)

EDDIE'S DINER INC, 382 Quincy av, tel MA 9-0530, see p 87

***DINING ROOMS**
(See Restaurant)

ELM INC, 706-708 Hancock, see p 88
FOX AND HOUNDS GRILL, 125 Sea, tel GR 2-0200
WALSH'S CAFE INC, 7 and 9 Billings rd, see p 86

DIRECTORY LIBRARIES

FREE DIRECTORY LIBRARY, H A Manning Co owners at Chamber of Commerce, 18 Washington, tel MA 9-1111, see p 89

***DIRECTORY PUBLISHERS**
(See Publishers—Book, Newspaper, etc)

MANNING H A CO, 104 Hanover, Boston and 33 Lyman, Springfield, see p 89

DISTRIBUTORS (FOLDING BOXES)

LEWIS SHELDON W, 49 Beale, see p 119

***DOORS, SASH AND TRIM**
(See Sash Windows, Doors and Trim)

BLACKER & HOLLAND LUMBER CO INC, 10 Newport av, see p 66 ad back cover
CUSTOM WOOD MILLING CORP, 94 Densmore, tel PR 3-3803, see p 117
QUINCY LUMBER CO, 610 Southern Artery, tel PR 3-1111, see p 71 and front cover

***DRESS CLOTHES FOR RENT (MEN'S)**
(See Clothing Dealers)

***DRESS MANUFACTURERS**
(See Manufacturers)

DRESS SHOPS

CHERUBINI ROSE, 1246 Hancock, tel MA 9-2712, see p 59
PARLEE & COVEY DRESS SHOP, 4 Maple (5-6), see p 61

DRESSMAKERS

Butterworth Ida Mrs, 1 Moscow
Costigan Katherine C, 1445 Hancock (201)
Duquet Jeanne, 76 Brackett
Freitas Mary Mrs, 1141 Sea
Hassett Margaret T, 49 Payne
Hendrickson Lena M, 20 Filbert
Mattson Eva L, 54 Bedford
Mecagni Annie E, 123 Independence av
Taylor Dolores G Mrs, 77 Franklin
White Eleanor P, 11 Wayland

***DRUG SUNDRIES**

HOT R COLD PAK INC, 115 Sagamore

DRUGGISTS

Adams Shore Pharmacy, 516 Sea
Andrews George R Inc, 68 Newbury av
Baker Drug, 115 Billings rd
Baxter's Pharmacy, 5 Baxter av
Beale St Pharmacy Inc, 661 Hancock
Berry's Pharmacy, 247 Copeland
Billings Pharmacy Inc, 282 Billings rd
Blackwood Pharmacy, 663 Hancock
Bohn Pharmacy Inc, 1043 Hancock
Brewer's Corner Pharmacy, 1 Copeland
Carlton Drug Co, 744 E Squantum
Coolidge Pharmacy, 253 Beale
Downs Pharmacy Inc, 35 Billings rd
Gold Medal Drug Co, 1163 Hancock
Hancock Drug Co Inc, 1354 Hancock
Hurley Drug Co, 385 Washington
Lakin Square Drug Co, 691 Adams
Lawrence's Pharmacy, 27 School
Lincoln Pharmacy, 716 Hancock
McGillivray Arthur L, 1295 and 1397 Hancock
MILLER ALLEN T INC, 25 Independence av, tel PR 3-2178, see p 120
Montclair Pharmacy, 221 W Squantum
Naborhood Pharmacy Inc, 405 Hancock
Norfolk Downs Pharmacy Inc, 35 Billings rd
North Quincy Drug Store Inc, 407 Hancock
Old Corner Drug, 662 Hancock
Page Otto A F, 1093 Sea
Platner's Pharmacy, 646 Adams
President Pharmacy, 152 Franklin
Professional Pharmacy Inc, 67 Coddington
Query's, 578 Washington
Quincy Adams Pharmacy, 61 Franklin
Quincy Drug Co, 1659 Hancock
Sagamore Pharmacy Inc, 528-530 Washington
Samoset Pharmacy Inc, 215 Samoset av
Sher Drug Co, 33 Washington
Smith Carlisle F, 245 Atlantic
Stillman Cut Rate, 1432 Hancock
Stone's Pharmacy, 571 Washington
Whelan Drug Co, 1410 Hancock
Wollaston Pharmacy, 323 Newport av

***DRY CLEANERS**
(See Cleaners and Dyers)
BEACON CLEANSERS & DYERS, 624 Hancock
LAKIN SQUARE CLEANERS CO INC, 497-499 Beale, see p 61

DRY GOODS
Boston Linen Store, 1429 Hancock
Connell Margaret J, 1253 Sea
Fowler Jessie I, 664 Hancock
Laine's Dept Store, 23 Copeland
Reed Helen, 55 Franklin
SEARS ROEBUCK AND CO, 1591 Hancock, tel MA 9-6000, warehouse 275 Hancock, see top lines and insert opp name
Tereski Aino, 372 Granite
Zack Annie Mrs, 584 Washington

***DYERS AND CLEANERS**
(See Cleaners and Dyers)

***EATING PLACES**
(See Restaurants)
EDDIE'S DINER INC, 382 Quincy av, tel MA 9-0530, see p 87
ELM INC, 706-708 Hancock, see p 88

***ELECTRIC IRONERS (BRANDS)**
(See Laundry Supplies and Equipment)
IRONRITE, Quincy Electric Co, 33 Chestnut, see p 109 and top lines

***ELECTRIC LIGHT AND POWER COMPANIES**
(See Light, Heat and Power Companies)
QUINCY ELECTRIC CO, offices 1 Cliveden, power station Brackett's Wharf, garage 64 Summer, stock room 61 Quincy av, appliance store 33 Chestnut, see p 109 and top lines

***ELECTRIC MOTOR REPAIRING**
(See Electrical Contractors)
WILLIAMS ELECTRIC REPAIR SERVICE (motors, auto, etc up to 2 H. P.), 74 Edwards, tel PR 3-1122, see p 64

***ELECTRIC RANGES (BRANDS)**
(See Stoves and Ranges)
GENERAL ELECTRIC, Quincy Electric Co, 33 Chestnut, see p 109 and top lines

***ELECTRIC REFRIGERATORS**
(See Refrigerator Dealers)
QUINCY ELECTRIC CO, 33 Chestnut, see p 109 and top lines

***ELECTRICAL APPLIANCES**
(See Household Appliances)
GRANITE CITY ELECTRIC SUPPLY CO (wholesale), 19 Quincy av, see p 63
MID-TOWN RADIO SERVICE, 649 Hancock, see p 84 and corner cards
QUINCY ELECTRIC CO, 33 Chestnut, see p 109 and top lines
STANDARD TELEVISION CO, 1045 Hancock, see p 84

ELECTRICAL CONTRACTORS
(See also Contractors—Electrical)
Ackerly William B, 46 Upland rd
Burrell Norman D, 9 Chickatabot rd
Crowley David F, 934 Sea
Davis Electrical, 150 Spring
Dean William H, 5 Bittern rd
Doyle Lawrence J, 10 Lillian rd
Hancock Electric Motor Repair, 455 Hancock
Lelievre Joseph J, 19 Lebanon
MacKENZIE & FOSTER CO, 117 Quincy av, tel MA 9-2400, see p 68
Mehtala Walter W, 23 Arthur
MIKE'S ELECTRICAL SERVICE, 51 Shawmut, tel GR 2-6324, see p 67
Parker Whitney N, 50 Wayland
PHILBRICK ERNEST R, 54 Jenness, tel GR 2-1934, see p 64
Pineo J Russell, 74 S Walnut
Quigley Jacob W, 4 Whiton av
Rodgers Edgar U, 152 Beach
Shea D Joseph, 21A Billings rd
Smith Edwin C, 7 Clement ter
Tabb William J, 28 Arthur
Warner Harry H, 11 Berlin
WILLIAMS ELECTRIC REPAIR SERVICE (motors, auto, etc up to 2 H. P.), 74 Edwards, tel PR 3-1122, see p 64
Young Chester W, 95 Madison av

ELECTRICAL EQUIPMENT AND SUPPLIES
Chessman Neon Tube Co (tube coverers), 30A Copeland
Eagle Electric Supply Co Inc (whsle), 1630 Hancock
Electric Appliance Center, 17B School
GRANITE CITY ELECTRIC SUPPLY CO, (wholesale), 19 Quincy av, tel GR 2-6500, see p 63
Grossman L Sons Inc, 130 Granite and 40 Hancock
Jordan Marsh Co, 84-86 Washington
MID-TOWN RADIO SERVICE, 649 Hancock, tel GR 2-6373, see p 84 and corner cards
Robinson Home Utilities, 1554 Hancock
Sager Pearson Inc, 39 Washington

***ELECTRICAL REPAIRS**
(See Electrical Contractors)
WILLIAMS ELECTRIC REPAIR SERVICE (autos, motors, appliances), 74 Edwards, tel PR 3-1122, see p 64

***ELECTRICIANS**
(See Electrical Contractors)
PHILBRICK ERNEST R, 54 Jenness, tel G 2-1934, see p 64

***ELECTRO PLATERS**
(See Platers)

ELECTRONIC PRODUCTS
Ainslie Electronic Products Inc, 312 Quincy av

***EMBALMERS**
(See Undertakers)
BUONFIGLIO FUNERAL HOME, 116 Franklin
BUONFIGLIO VINCENT, 116 Franklin
DEWARE BROTHERS FUNERAL HOME, 576 Hancock, see p 83
RUSSELL FUNERAL HOME, 644 Hancock and 21 Franklin, see p 83
SWEENEY BROTHERS HOME FOR FUNERALS, 1 Independence av, tel GR 2-6344, see p 82
SWEENEY FUNERAL SERVICE, 74 Elm, tel PR 3-2728, see insert opp name

EMPLOYMENT AGENCIES
Dell Kathryn M Mrs, 80 Pleasant
EASTERN NAZARENE COLLEGE EMPLOYMENT BUREAU, 23 E Elm av, tel PR 3-6350, see p 72
GRANITE EMPLOYMENT SERVICE, 8 Washington (2), tel GR 2-3470, see p 126
Granite Nurses Registry, 180 Whitwell
Massachusetts Division of Employment Security, 115 Parking way
Meady Personnel Service, 1426 Hancock (205)
Quincy Employment Service, 1445 Hancock (205)
QUINCY NURSES REGISTRY, 82 Fayette

ENGINEERS (CIVIL)
Branch Ernest W Inc, 1356 Hancock (11)

ENGINEERS (CONSULTING)
Geddes Charles I, 9 Bromfield
Myrbeck & Jacobs, 1358 Hancock (2nd floor)

ENGINEERS (ELECTRICAL)
Moorhouse Thomas, 14 Linden ct

ENGINEERS (ELECTRONIC)
Freede Hal M, 110 Shawmut

ENGINEERS AND MANUFACTURERS SPECIAL MACHINERY
MATHEWSON MACHINE WORKS INC, 2 Hancock, see p 113

ENGINEERS (MECHANICAL)
Alden Engineering Co Inc, 43 Field
Beattie C Morton, 151 Elm
INSTRON ENGINEERING CORP, 440 Hancock
WHELAN J P CO, 94-98 Sagamore

ENGRAVERS
Hansen Alfred, 76 Woodbine
G & P Engraving Co, 76 Woodbine

ENGRAVERS (INDUSTRIAL)
BEACON STAMP & ENGRAVING CO, 356 Copeland, tel GR 2-8819, see p 126

ENGRAVERS (MECHANICAL)
BEACON STAMP & ENGRAVING CO, 356 Copeland, tel GR 2-8819, see p 126

ENGRAVERS (PHOTO)
ROBERTS ENGRAVING CO, 115 Sagamore, tel PR 3-0070, see p 125

ENGROSSERS
Cowee Edwin S, 63 Dorcester
Loya Paula, 47 Ocean, Squantum

ENTERTAINMENT BUREAU
Stanley-Winthrop's Inc, 90 Washington

*EXECUTORS UNDER WILL
(See Banks and Trust Companies)
GRANITE TRUST CO, 1400 Hancock, 80 Beale, Wollaston, 409 Hancock North Quincy, 86 Washington Weymouth, 801 Broad East Weymouth, 32 Pleasant and 942 Main (route 18), South Weymouth Drive In offices, tel GR 2-1000 all offices, see p 3 and top lines

EXPRESS COMPANIES
Railway Express Agency Inc, 11 Quincy av

EXPRESSING AND MOVING
(See also Trucking)
CARROLL THE MOVER, office and warehouse 145 Bryant av, see p 129
DeCelle's Moving, 30 School
Granite City Express Co, 7 Lancaster
MATTIE L H TRUCKING & MOVING CO, 14 Saville, tel PR 3-6262, main office 19A Saville, see p 130
O'Brien Michael J, 26 Elm
RICH BROS MOVERS, 23A Billings rd, see p 128
RICH F B & SONS, 23A Billings rd, see p 128
South Shore Express, 198 Billings rd
Venti's Express, 28 Wampatuck rd
Walker J Fred, 82 Granger

*EXTERMINATORS (BUG AND VERMIN)
(See Pest Control)

FABRICATION STEEL
BETHLEHEM STEEL CO (Special Products Division), 97 E Howard, tel GR 2-3200, see p 107

FABRICS
Linwood Fabric House, 93 Hancock
Spinning Wheel, 1592 Hancock

FEDERAL AGENCIES
United States Veterans Admn, rear 18 Washington

*FENDER AND BUMPER MFRS
(See Manufacturers)

FERTILIZERS
CRANE F H & SONS INC, 30 Liberty, tel PR 3-1800, see p 69

FIBRE RECEPTACLES
Continental-Diamond Fibre Co, 1245 Hancock (19-21)

*FILLING STATIONS
(See Gasoline and Oil)

FILM TRANSFER
Old Colony Film Transfer, 97 Merrymount rd

FINANCE COMPANIES
Family Loan Corp of Massachusetts, 10 Chestnut (20)
PRUDENTIAL FINANCIAL CORP OF QUINCY, 1426 Hancock, tel GR 2-4900
Seaboard Finance Co, 1511 Hancock (23-25)

*FIRE ALARM SYSTEM MFRS
COUCH S H CO INC, 3 Arlington, see p 106

*FIRE INSURANCE
(See Insurance Agents)
BURGIN PLATNER & CO INC, 1357 Hancock, tel GR 2-3000, see p 92 and front cover
CURTIN THOMAS D INSURANCE AGENCY, 1400 Hancock (81-82), tel PR 3-6343, see p 94
GALLAGHER THOMAS F, 1205 Hancock (5), tel MA 9-3435—9-2208, see p 97 and back cover
HURLEY PAUL E INSURANCE AGENCY, 1400 Hancock (43) tel PR 3-3345, see p 96
O'CONNOR JOSEPH C INSURANCE AGENCY, 1 Granite (2), see p 98

FISH AND CHIPS
Blue Bell Fish & Chip Shop, 106 Franklin
Lou's Fish & Chips, 322 Washington
White's Fish & Chips, 387 Granite
Wright's Fish & Chips Shop, 699 Adams

FISH DEALERS
Beale St Fish Market, 35 Beale
Black & White Fish Market, 69 Billings rd
Brook St Sea Foods, 3 Brook
Copeland Fish Market, 262 Copeland
Dick's Fish Market, 403-405 Water
FOY R E & SONS INC, 1177 Hancock and 60 Franklin, see p 76 and front cover
Frazier's Fish Market, 601 Washington
Hunter's Sea Foods, 537 Sea
Kneeland Shell Fish Co, 86 Sumner
Maguire Edward W (shell), 50 Broady av
South Shore Shell Fish Co, 645 Sea
Wollaston Lobster Co (whsle), 749 William T Morrissey blvd

*FLOOR BUFFERS
WOOD'S HARDWARE & SUPPLY CO, 673 Hancock, see p 71

*FLOOR COVERINGS
(See Carpets, Rugs and Floor Coverings)
GROSSMAN L SONS INC, 130 Granite, tel PR 3-7100, see p 66 and top lines

FLOOR LAYERS
Gleason Melvin J, 22 Sagamore av

FLOOR SANDING
WOOD'S HARDWARE & SUPPLY CO, 673 Hancock, see p 71

*FLOOR SURFACING MACHINE MFRS
(See Manufacturers)

*FLOORING (WOOD)
BLACKER & HOLLAND CO INC, 10 Newport av, see p 66 and back cover
CUSTOM WOOD MILLING CORP, 94 Densmore tel PR 3-3803, see p 117
QUINCY LUMBER CO, 610 Southern Artery, tel PR 3-1111, see p 71 and front cover

*FLORAL DESIGNS
(See Florists)
ALMQUIST'S FLOWERLAND, 326 Franklin, see p 74

FLORISTS
ALMQUIST'S FLOWERLAND, 326 Franklin, see p 74
Beasley Charles P, 277 Copeland
Chris The Florist, 237 Water
Clifford Quincy Sq Florist, 1246 Hancock
Cohen Joseph, 110 School
Derringer The Florist, 389 Hancock
M GOVERN COAL CO, 188 Geneva av Dorchester, tel GE 6-1570, see p 81
Morganti Joseph (whsle), 316 Water
Norfolk Flower Shop & Nurseries Inc, 287 Hancock
Notrangelo Florists, 86 Dysart
PATTERSON'S FLOWER STORE (retail), 1283 Hancock, see p 74
Peter Pan Florists, 1653 Hancock
Quint's Greenhouse, 1187 Hancock
ROY'S FLOWERS, 94 Washington, tel GR 2-1900, see p 74
Wollaston Florist, 679 Hancock
Zavatone James, 363 Centre

FLOUR DEALERS (WHOLESALE)
CRANE F H & SONS INC, 30 Liberty, tel PR 3-1800, and PR 3-1801, see p 69

FOOD PRODUCTS
CRANE F H & SONS INC, 30 Liberty, tel PR 3-1800 and PR 3-1801, see p 69
Health Food Center, 9 Foster
House of Stevens, 49 Franklin
Modern Foods Inc, 124 Old Colony av
Nogler's Food Products Inc, 45 Billings rd

*FOREIGN EXCHANGE
QUINCY TRUST COMPANY, 1486 Hancock branches 415 Hancock and 651 Hancock tel PR 3-0500, Hancock branch 19 Cottage av off Hancock Parking Area, see p 2, front cover and top lines

*FORMAL WEAR
LAKIN SQ CLEANERS CO INC, 495-497 Beale, see p 61

FOUNDRIES
WOLLASTON BRASS & ALUMINUM FOUNDRY INC, 31 Fayette, see p 117

*FROZEN FOODS (RETAIL)
FOY'S MARKETS, 1177 Hancock and 60 Franklin, see p 76 and front cover

*FROZEN FOODS (WHOLESALE)
CRANE F H & SONS INC, 30 Liberty, tel PR 3-1800 and PR 3-1801

FRUIT JUICE DEALERS
Citrus Inc, 371 Billings rd

FRUIT AND VEGETABLE DEALERS
Artery Fruit Mart, 421 Quincy av
Avenue Fruit, 29 Independence av
Avitabile Louis, 880 Furnace Brook pkwy
CAFARELLA BROS, 77-79 Newbury av, see p 76
Capeway Fruit Co, 541 Southern Artery
Caruso & Caruso, 4 Beale
Costa Fruit & Produce, 64 Sixth av
Farmers Market, 26 Chestnut
Ferro Frank, 70A Billings rd
FOY R E & SONS INC, 1177 Hancock and 60 Franklin, see p 76 and front cover
Fruit Basket Inc, 60 Billings rd
Hancock Fruit Store, 51 Beale
Jimmie's Fruit & Produce, 64 Sixth av
John's Fruit Store, 59 Franklin
Kennedy John A & Sons, 125 Liberty
L'Bello & Sons, 1386 Hancock
Marty's Fruit & Vegetable, 267 E Squantum
Processed Foods, 67 Liberty
Raffaele Americo J, 263 Copeland
Sansone C & Sons, 9 Depot av
Schwartz Israel (whsle), 67 Stewart
Smith Harry C, 143 Hibrook rd
Stanley Fruit & Flower, 30 Chestnut
Tampa Fruit Co, 85 Hancock
Triangle Fruit Co, 690 Adams

*FUEL DEALERS
(See also Coal, Wood and Fuel and Oil Dealers)
CHIMINIELLO OIL CO, 122 Water, tel GR 2-1361, see p 79 and front cover
CUTTER D J & CO INC, 420 Freeport, Dorchester, see p 81
FROST COAL & OIL CO, 17½ Beale, Wollaston main office 488 Neponset av Neponset Bridge, Neponset, see p 81 and top lines
GODFREY FUEL CO, 64 Adams, Milton, tel BL 8-0500
Lawlor John J Jr, 81 Davis
McGOVERN COAL CO, 188 Geneva av, Dorchester, tel GE 6-1570, see p 81
O'Connell James F, 2 Davis
PETERSON GEORGE H, 99 Granite, tel MA 9-1039 and GR 2-2267, see p 64 and back cover
QUINCY ADAMS COAL & OIL CO INC, 6 Penn, tel GR 2-3600, see p 79
QUINCY COAL & OIL CO, 1520 Hancock and 156 Penn, see p 78
QUINCY OIL CO, 56 Federal av, see p 77, top edge and back cover
RALPH COAL COMPANY, 33 Weston av, tel PR 3-0837, see p 80 and bottom corner cards
SHEPPARD COAL & OIL CO, 1520 Hancock, tel PR 3-7200, see p 78

FUEL DEALERS (WHOLESALE)
QUINCY OIL CO, 56 Federal av, see p 77, top edge and back cover

*FUEL AND RANGE OIL
Atlantic Fuel Oil Co, 221 Atlantic
Bell's Oil Service, 67½ Stewart
Bryan Herman G, 65 Pawsey
Cerro Peter, 16 Kidder
CHIMINIELLO OIL CO, 122 Water, tel GR 2-1361, see p 79 and front cover
City Fuel Co, 27 Temple (19)
CUTTER D J & CO INC, 420 Freeport, Dorchester, tel TA 5-6310, see p 81
DOYLE & LONG INC, 652 Hancock, tel GR 2-5590, see p 79
Dwyer Oil Co, 421 Sea
Eagle Oil & Supply Co Inc, 77 Woodbine
Fabrizio Delmo A, 25 Harris
Fore River Oil Co Inc, 40 Sumner
FROST COAL & OIL CO, 17½ Beale, main office 488 Neponset av, Neponset tel GR 2-8900 and TA 5-3400, see p 81 and top lines
Furnace Brook Automatic Heating Co, 159 Crescent
GALLAGHER JOHN J INC, 100 Federal av and 241 Hancock, tel PR 3-2600
Glendale Oil Co, 4 Euclid av
GODFREY FUEL CO, 64 Adams, Milton, tel BL 8-0500
Harney Arthur B, 239 Holbrook rd
Hutchinson Oil Co, 17B School
Marshall Oil Co, 230 Washington
Matti's Ice & Oil Service, 15 Thistle rd
Mayflower Oil Co, 18 Pearl
McGOVERN COAL CO, 188 Geneva av, Dorchester, see p 81
Montani Frank, 333 Quarry
Nankin Oil Co, 110 Main
Nauman Frank F, 31 Putnam
NIGHTINGALE C W & G W INC, 20 E Penn, tel PR 3-1270, see p 81
Pratt Edward F, 85 Pleasant
QUINCY ADAMS COAL & OIL CO INC, 6 Penn, tel GR 2-3600, see p 79
QUINCY COAL & OIL CO, 1520 Hancock, tel MA 9-2345 and 156 Penn, tel MA 9-2350, see p 78
QUINCY OIL CO, general office and garage, 56 Federal av, see p 77, top edge and back cover
QUINCY OIL CO FILLING STATION, bulk plant 728 Southern Artery, see p 77, back cover and top edge
RALPH COAL COMPANY, 33 Weston av, tel PR 3-0837, see p 80 and bottom corner card
SHEPPARD COAL & OIL CO, 1520 Hancock, tel PR 3-7200, see p 78
Smith Bros Oil Co, 629 Washington
Superior Oil Co (whsle), 38 Branch
WOODBURY C Y INC, 46 Franklin, tel MA 9-3000, see p 80

*FUNERAL CHAPELS
(See Undertakers)
DEWARE BROTHERS FUNERAL HOME, 576 Hancock, see p 83

*FUNERAL DESIGNS
(See Florists)
ROY'S FLOWERS, 94 Washington, see p 74

*FUNERAL DIRECTORS
(See Undertakers)
BUONFIGLIO FUNERAL HOME, 116 Franklin
BUONFIGLIO VINCENT, 116 Franklin
DEWARE BROTHERS FUNERAL HOME, 576 Hancock, see p 83
RUSSELL FUNERAL HOME, 644 Hancock and 21 Franklin, see p 83
SWEENEY BROTHERS HOME FOR FUNERALS, 1 Independence av, tel 2-6344, see p 82
SWEENEY FUNERAL SERVICE, 74 Elm, tel PR 3-2728, see insert opp name

*FUNERAL FLORAL DECORATIONS
(See Florists)
ROY'S FLOWERS, 94 Washington, see p 74

*FUNERAL HOMES
(See Undertakers)
BUONFIGLIO FUNERAL HOME, 116 Franklin
DEWARE BROTHERS FUNERAL HOME, 576 Hancock, see p 83
RUSSELL FUNERAL HOME, 644 Hancock and 21 Franklin, see p 83
SWEENEY BROTHERS HOME FOR FUNERALS, 1 Independence av, tel GR 2-6344, see p 82
SWEENEY FUNERAL SERVICE, 74 Elm, tel PR 3-2728, see insert opp name

FUR DEALERS AND FURRIERS
MARKSON BROS INC (retail), 1446 Hancock
QUINCY FUR SHOP INC, 1249 Hancock, see p 101

*FUR REMODELING
(See Fur Dealers and Furriers)
QUINCY FUR SHOP INC, 1249 Hancock, see p 101

*FUR REPAIRING
(See Fur Dealers and Furriers)
QUINCY FUR SHOP INC, 1249 Hancock, see p 101

*FUR STORAGE
BEACON CLEANSERS & DYERS, 624 Hancock
LAKIN SQ CLEANERS CO INC, 495-497 Beale, see p 61
QUINCY FUR SHOP INC, 1249 Hancock, see p 101

*FURNACE OILS
(See Fuel and Range Oil)
GODFREY FUEL CO, Milton, tel BL 8-0500

*FURNACES (BRANDS)
(See Furnaces and Furnace Repairs)
LENNOX, C Y Woodbury Inc, 46 Franklin, tel MA 9-3000, see p 80

FURNACES AND FURNACE REPAIRS
Holland Furnace Co, 5 Elm av
Surface Combustion Corp, 1230 Hancock
WOODBURY C Y INC, 46 Franklin, tel MA 9-3000, see p 80

FURNACES (INDUSTRIAL)
Surface Combustion Corp, 1230 Hancock

FURNITURE DEALERS
Acorn Ralph, 35 Estabrook rd
Bee's Furniture, 527 Washington
Chesebro Charles W, 35 Estabrook rd
Cutler Max Furniture, 530A Washington
Hub Carriage Co (infants and children's), 1598 Hancock
KANE'S INC, 126 Parking Way, tel GR 2-4330 and GR 2-4296, see p 84
KINCAIDE FURNITURE CORP, 1609 Hancock, tel PR 3-2345
MILCHEN FURNITURE MART, 40 Granite, tel GR 2-8477 and MA 9-5466
Norfolk Furniture Co, 67 Billings rd
Paine's of Boston, 95 Parking Way
Pay & Take Furniture Co, 15 Billings rd
Pitnof Furniture & Stove Co, 1627 Hancock
Premier Furniture Co, 14 Revere rd
Quincy Furniture Co, 1604 Hancock
SHERIDAN'S INC, 1495 Hancock, tel MA 9-1400, see p 60 and top lines
Sturdee Chair Co, 657 Southern Artery

FURNITURE DEALERS (USED)
Ackerman's Furniture, 53 Franklin
DeCelle Furniture Mart, 32 School
DiBona James G, 252 Copeland
Lortie Used Furniture, 503 Washington
SHERIDAN'S INC, 1495 Hancock, see p 60 and top lines

FURNITURE MANUFACTURERS
Revere Furniture Mfg Co, 369 Washington

*FURNITURE STORAGE
(See Storage)
KINCAIDE STORAGE WAREHOUSE INC, office 3 Cottage av (1), tel GR 2-3827, warehouse rear 150 Granite, see p 128

GALVANIZING
BETHLEHEM STEEL CO (Special Products Division), 97 E Howard, tel GR 2-3200, see p 107

*GARAGE DOORS
BLACKER & HOLLAND LUMBER CO INC, 10 Newport av, see p 66 and back cover
QUINCY LUMBER CO, 610 Southern Artery, tel PR 3-1111, see p 71 and front cover

*GARAGES
(See Automobile Accessories, etc)

GARDEN SUPPLIES
MacFARLAND J & SON, 9-11 Brook, see p 85

*GARDEN TOOLS
GROSSMAN L SONS INC, 130 Granite, tel PR 3-7100, see p 66 and top lines

GARMENT AND SUIT BOXES
LEWIS SHELDON W, 49 Beale, see p 119

GAS APPLIANCES
BOSTON CONSOLIDATED GAS COMPANY, 1370 Hancock, see p 108

*GAS COMPANIES
(See Light, Heat and Power Co)
BOSTON CONSOLIDATED GAS COMPANY, 1370 Hancock, see p 108

GASOLINE AND OIL
Adams Service Station, 19 Independence av
Artery Servicenter, 675 Southern Artery
Artis William F, 743 Southern Artery
Asnes Service Co, 659 Southern Artery
Atlantic Service Station, 596 Hancock
Atlantic Refining Co, 1187 Hancock
Babbitt George E & Son, 470 Sea
Ballou's Texaco Service, 200 Sea
Barnes Shell Service, 151 Washington
Barthel Sunoco Station, 721 Hancock
Benson's Gulf Service, 658 Adams
Bina Alfio, 582 Willard
Brookside, 291 Water
Cal's Gulf Service, 724 Hancock
Cameron's Shell Station, 555 Southern Artery
Campbell's Atlantic Service Station, 8 Franklin
Carty's Service Station, 715 Washington
Centre St Garage, 257 Centre
Cities Service Oil Co, 610 Hancock and 154 Copeland
Coleman Service Station, 77 Granite
Comeau's Filling Station, 895 Sea
Curley's Service Station, 465 Washington
Cutler Leo, 84 Quincy av
Dignan Bros, 72 Adams
Drake Curtis M, 751 E Squantum
Dyment's Service Station, 111 Copeland
Ed's Shell Station, 707 Hancock
Egan Richard G Service Station, 635 Adams
Egan Sunoco Station, 13 Willard
Esso Service Station, 507 Furnace Brook pkwy
Estrella Edward J, 515 Quincy av
FENBY'S SERVICE STATION, 627 Newport av, see p 31
Frank's Texaco Service, 68 School
Hancock Esso Station, 819 Hancock
Hancock Service Station, 247 Hancock
Harrington's Esso Station, 64 Atlantic
Heussi Rudolph L, 634 Hancock
J & W Service Center, 363 Hancock
Jack's Service Station, 150 School
Jardis Service Station, 325 Hancock
Jimmy's Gulf Station, 264 Willard
Joe's Shell Station, 10 Independence
Johnny's Service Station, 571 Hancock
Johnson's Esso Station, 681 Adams
JOHNSON'S FILLING STATION, 700 Hancock, see p 34
Koury's Gulf Station, 100 Hancock
Larry's Jenney Service Station, 376 Water
LeCain's Gulf Station, 1125 Hancock
Lincoln Oil Co, ft Mound and storage, 675 Southern Artery
Lufty Texaco Station, 664 Washington
Lund's Texaco Service, 200 Sea
Marshall Oil Co, 230 Washington
McAllisters Texaco Station, 500 Adams
McLarnon Paul W, 447 Quincy av
Melanson R E & Bros Inc, 2 Safford
Merit Service Station, 248 Hancock
Merrymount Esso, 447 Southern Artery
Mike's Service Station, 231 Southern Artery
Montani Frank, 333 Quarry
Montclair Service Station, 224 W Squantum
Murphy's Atlantic Service, 1150 Hancock
Northway Service Station, 260 Hancock
Paradise Sunoco Service, 24 Quincy av
POMPEO MOTORS INC, 666 Southern Artery, see p 31 and top lines
Quincy Auto Park Inc, 1217 Hancock
QUINCY OIL CO, 56 Federal av, service stations, 687 Hancock, 696 Washington and 728 Southern Artery, extra storage plant 57 Federal av, bulk plant 728 Southern Artery, 70 Quincy av, see p 78, back cover and top edge
Quincy Point Esso Servicenter, 671 Washington
Quincy Square Esso Station, 77 Washington
Registry Service Center, 1092 Hancock
Rich's Service Center, 388 E Squantum
Riley's Service Station, 346 Sea
ROBBINS HARLD E, 119 Newport av, see p 33
Robicheau Harold M, 61 Copeland
Rodman's Jenney Service, 470 Southern Artery
Rowe's Service Station, 191 Quincy av
Samoset Service Station, 169 Sea
Savage's Socony Service Station, 9 Franklin
Sharpe's Service Station, 353 Washington
Shell Service Station, 315 Hancock
Shore Drive Service Station, 665 William T Morrissey blvd
Skoglund's Service Station, 235 Upland rd cor Granite
SMITH A C & CO, 117 Beale, tel GR 2-9446, see p 33
Snug Harbor Service Station, 517 Sea
Socony Vacuum Oil Co Inc, bulk plant 740 Washington
South Shore Jenney Service, 470 Adams
Squantum Service Station, 305 William T Morrissey blvd
Stadium Service Station, 841 Hancock
Stan's City Service, 635 Washington
Stan's Friendly Service, 771 E Squantum
Steeves Gulf Service, 431 Hancock
Steve's Cities Service Station, 110 Willard
Triangle Filling Station (Cities Service), 62 Liberty
United Taxi Co-operative Pump Sta, 353 Hancock

Warren's Service Station, 700 Adams
WELBY'S SERVICE STATION, 101 W Squantum, tel GR 2-9642, see p 35
West Quincy Service Station, 2 Miller
White's Service Station, 464 Washington
Willard Filling Station, 248 Willard
Woods Gulf Station, 1109 Hancock
Woody's Tydol Station, 647 Washington

***GEAR MANUFACTURERS**
(See Manufacturers)
ARCH GEAR WORKS INC, 97 Holmes, see p 119

***GENERAL CONTRACTORS**
(See Contractors—Building)

GIFT SHOPS
Barry's, 1518 Hancock
Cheever Mary L Gift Ware, 1247 Hancock
COBB'S GIFTS, 1419 Hancock, tel PR 3-4146, see 61
Gertrude's Gift Shop, 505 Beale
Joan Card Shop, 1511 Hancock
Kay & Marge Gift Shop, 696 Hancock
Mary Alyce Specialty Shop Inc, 59 Billings rd
PETTINGILL'S INC, 7-11 Cottage av, see p 101
REMICK COMPANY THE, 1517 Hancock, tel PR 3-8000, see p 58
Stan's Card & Gift Shop, 60A Billings rd
Thorne Maria Shop, 27A Beale
Ye Hobby Shoppe, 329 Willard

GLASS DEALERS (WINDOW AND PLATE)
GROSSMAN L SONS INC, 130 Granite, tel PR 3-7100, see p 66 and top lines
Pittsburgh Plate Glass Co, 254 Washington
Quincy Glass Co, 139A Washington
Settles John H Co, 196 Washington
South Shore Hardware Co, 1636 Hancock
Whittemore Durgin Glass Co, 147 Water

***GLASSES (EYE)**
(See Opticians)
COLE H D, 7 Depot, see p 121

GLUE
Marstin Adhesive Co, 148 Old Colony av

GOLF CLUBS AND COURSES
Furnace Brook Golf Club Inc, off Summit av
Wollaston Golf Club, 357 W Squantum

GRAIN DEALERS AND TRADERS
CRANE F H & SONS INC, 30 Liberty, tel PR 3-1800, see p 69

***GRANITE MANUFACTURERS**
(See Manufacturers)

***GRANITE QUARRIES**
(See Quarries)

***GRANITE TOOLS**
VULCAN TOOL MFG CO, 35-43 Liberty, tel PR 3-0510 and PR 3-0511, see p 118

***GREENHOUSES**
(See Florists)

GREETING CARDS
BARKER'S, 1-3 Maple, tel GR 2-3656, see p 125
Billings Card Shop, 50 Billings rd
Greeting Card Shop The, 15 Beale
McKENZIE'S STATIONERY STORE, 3 Temple, tel PR 3-5131, see p 126
Wauters & Schindler Inc, 1395 Hancock

GRINDING AND SHARPENING
Forsythe Robert J, 28 Sagamore av
Luther's Grinding Service, 833 Hancock

GROCERS (RETAIL)
Allen Mary, 106 Sumner
Arthur's Market, 1661 Hancock
Atlantic & Pacific Tea Co, 48 Billings rd
Ben's Super Market, 247 Atlantic
Berrini Fulvio, 43 Trafford
Brown Benjamin, 529 Washington
CAFARELLA BROS, 77-79 Newbury av, see p 76
Capital Super Market Inc, 1508 Hancock
Cerri Madeline, 142 Sumner
Chilstedt Carl E, 154 Whitwell
Cincotta Felix, 764 Hancock
Cook's Quality Market, 318 Furnace Brook pkwy
CURTIS FARMS INC, 650 Adams, see p 76
Downs Meat Shop The, 70 Billings rd
Ernie's Variety, 89 Babcock
Estrella's Market, 89A Newbury av
First National Stores, 213 Samoset av, 528 Sea, 42 Beale, 567 Washington, 233A Atlantic, 49 Billings rd, 8 Copeland, 56 Newbury av, 13-15 Granite
FOY R E & SONS INC, 60 Franklin and 1177 Hancock, see p 76 and front cover
FOY'S MARKETS, 60 Franklin and 1177 Hancock, see p 76 and front cover
Frazers Market, 69 Huckins av
George's Market, 184 W Squantum
Granite Public Mkt Inc, 20 Independence av
Grazio's Market, 303 Water
Great Atlantic & Pacific Tea Co The, 14-16-18 Brook 48 Billings rd, 708 Adams, 731 Hancock, Super Market, 126 Parking Way
Griffins Corner Store, 54 Macy
Health Food Center, 9 Foster
Home Market, 97 Rawson rd
Kanelis Harry A, 1047 Hancock
Kateon John L, 1272 Sea
Kelly's Market, 1276 Sea
Kennedy & Co, 1384 Hancock
Koury's Pioneer Market, 267 Washington
Kurtzman Samuel, 80 Sumner
Leona's Store, 925 Sea
Lorenzo Market, 513 Washington
Mantia Mildred F Mrs, 5 Main
McDonald Mary C, 257 Willard
MacDougall's Market, 45-47 Safford
McGibbon Bros Mkt, 606 Washington
Mecagni Alfred H, 119 Independence av
Mignosa Constantino, 59 Sumner
Mohican Stores Inc The, 29 Chestnut
Montclair Market, 123 Montclair
Nationwide Market, 1236 Sea
O'Connor's Variety, 577A Washington
Parisi Market, 120 South
Patriarca Bros, 248 Copeland
Paul's Market, 139 W Elm av
Petrelli Donata Mrs, 50 Canal
Pilgrim Maid Food Shoppe, 1472 Hancock
Pioneer Food Store, 124 Rawson rd and 5 Victory av
Progresso Cash, 15 School
Quincy Market, 18 Chestnut
Robinson's Market, 62 Pleasant
Safford Market, 145 Safford
Salamone Nado, 69 Water
Salorio's Market, 371 Granite
Scott John, 3 Kittredge av
Shawmut Super Market, 24 Chestnut
Sisti's Market, 208 Liberty
Stenzel's Market, 92 Sagamore
Stevens Market, 263 Water
Stop & Shop Market, 495 Southern Artery and 227 Parking Way
Stuchins Max, 160 Independence av
Sun-Lite Super Market, 330 Washington
Sunnyside Market, 1095 Sea
Supreme Markets Inc, 605 Hancock
Tinney Bros, 128 Brooks av
United Co-operative Society, 380 Granite
United National Market, 506 Sea
Washington Market, 557 Washington
West Quincy Market, 146 Copeland
Wollaston Public Market, 24 Brook

GROCERS (WHOLESALE)
CRANE F H & SONS INC, 30 Liberty, tel PR 3-1800 and PR 3-1801, see p 69
Nogler's Food Products Co, 45 Billings rd
Quincy Wholesale Grocery Inc, 137 Cross

***GROUP INSURANCE**
(See Insurance Agents also Companies)
CURTIN THOMAS D, Insurance Agency, 1400 Hancock (81-82) tel PR 3-6343, see p 94

***GUN DEALERS**
(See Sporting Goods)

HALLS
Armory Hall, 986 Hancock
CITY HALL QUINCY, 1305 Hancock annex, 17 Saville and 61 Saville av, see p 21
Eagles Hall, 47 Massachusetts av
Finnish Temperance Hall, 2 Nelson
Finnish Working Men's Hall, 74 Arthur
Franklin Hall, 30 Franklin
G A R Hall, 8 Adams
Glenwood Hall, 682 Hancock
I O O F, 317 Newport av
Italian Mutual Relief Society Hall, 364 Water
Italian Women's Social Club, 67 Liberty

Johnson Hall, 4 Maple
Knights of Columbus Hall, 25 Foster
Lyceum Hall, 222 Manet av
Manet Lodge Hall, 835 Sea
Morrisette Post American Legion Hall, 54 Miller
Odd Fellows' Hall, 1356 Hancock and 317 Newport av
Rotary-Kiwanis Hall, 1535 Hancock
St Joseph's Hall, 95 Crescent
SALVATION ARMY HALL, 150 Granite, see p 46
Sons of Lebanon, 12 Lebanon
V F W Hall, 12 Cottage
Walter Scott Hall, 34 Franklin

HARDWARE DEALERS
Atlas Paint and Supply Co Inc, 401 Hancock and 32 School
Bennett's Hardware, 139 Sagamore
Curry Hardware, 238 Copeland
Ericson Hardware Co Inc, 5 Granite
GALLGHER JOHN J INC, 100 Federal av and 241 Hancock, tel PR 3-2600, see p 65 and front cover
Gem Hardware Store, 1149 Sea
Granite City Hardware & Plumbing Supply Co, 1617 Hancock
MacFARLAND J & SON, 9-11 Brook, tel GR 2-0041, see p 85
Max's Paint & Hardware Co, 523-525 Washington
Norfolk Downs Hardware Co, 53A Billings rd
Prime Hardware Co, 573 Washington
Sanborn & Damon Co, 1430 Hancock
SEARS, ROEBUCK AND CO, 1591 Hancock and warehouse 275 Hancock, tel MA 9-6000, see top lines and insert opp name
South Shore Hardware Co, 1636 Hancock
Turner A L Hardware, 471 Hancock
Whitney's Hardware, 417 Hancock
Winer's Hardware Stores Inc, 1350 Hancock
Wollaston Hardware and Appliance Service, 712 Hancock
WOOD'S HARDWARE & SUPPLY CO, 673 Hancock, tel MA 9-1770

***HARDWOOD LUMBER**
(See Lumber Dealers)

HAT AND CAP DEALERS
Donaher's Inc, 1562½ Hancock
Strand Hat Shop, 9½ Maple

HAT CLEANERS AND BLOCKERS
Strand Hat Shop, 9½ Maple

HAY AND STRAW DEALERS
O'Hearn John H, 58 N Bayfield

HEALTH FOODS (DEALERS)
Health Food Center, 9 Foster

***HEARING AID BATTERIES**
HATCH ERNEST C, 25 Beale, see p 121
SONOTONE OF QUINCY, 1400 Hancock (41-42) tel PR 3-6280, see p 120

HEARING AIDS
BUKER VANCE E, 21 Chestnut, see p 102
HEARING AID CO OF QUINCY, 21 Chestnut, tel PR 3-5533, see p 102
SONOTONE OF QUINCY, 1400 Hancock (41-42), tel PR 3-6280, see p 120
South Shore Hearing Aid Associates, 4 Maple (7)

***HEARING AIDS (BRANDS)**
(See Hearing Aids)
AUDIVOX, Vance E Buker, 21 Chestnut, see p 102
WESTERN ELECTRIC, Vance E Buker, 21 Chestnut, see p 102

HEAT TREATING
BETHLEHEM STEEL CO (Special Products Division), 97 E Howard, tel GR 2-3200, see p 107
Industrial Heat Treating Inc, 22-26 Densmore

HEATING APPARATUS AND APPLIANCES
Andler Sales Co, 482-486 Southern Artery
BOSTON CONSOLIDATED GAS CO, 1370 Hancock, see p 108
Furnace Brook Automatic Heating Co, 159 Crescent
GRANITE PLUMBING SUPPLY CO INC, 88-90 Beale, see p 70
GROSSMAN L SONS INC, 130 Granite, tel PR 3-7100, see p 66 and top lines
HARMON FRANK M, 335 Newport av, see p 70
Interstate Equipment Corp Inc, 56 Penn
Merrymount Supply Co Inc, 218 Sea
Monroe Company of Quincy (whsle), 20 Raymond
Plummer Wesley S (whsle), 109 Lincoln av
SEARS ROEBUCK AND CO, 1591 Hancock, tel MA 9-6000, warehouse 275 Hancock, see top lines and insert opp name

***HEATING ENGINEERS**
CHIMINIELLO OIL CO, 122 Water, tel GR 2-1361, see p 79 and front cover

***HEATING SUPPLIES**
(See Heating Apparatus and Supplies)
GRANITE PLUMBING SUPPLY CO INC, 88-90 Beale, tel MA 9-4585 and 9-3459, see p 70
HARMON FRANK M, 335 Newport av, see p 70

HEATING AND VENTILATING CONTRACTORS
METHERALL & McCAUSLAND, 676 Hancock, tel GR 2-8017, see p 67
REARDON OIL BURNER SERVICE, 63 Hilda, tel GR 2-0960, see p 80
WOODBURY C Y INC, 46 Franklin, tel MA 9-3000, see p 80

HOBBY SHOPS AND SUPPLIES
Stanley-Winthrops Inc (supplies), 90 Washington

***HOME APPLIANCES**
(See Household Appliances)
FIRESTONE STORE INC, 2 School
GRANITE CITY ELECTRIC SUPPLY CO (wholesale), 19 Quincy av, tel GR 2-6500, see p 63
MID-TOWN RADIO SERVICE, 649 Hancock, see p 84 and corner cards

***HOME FURNISHERS**
(See Furniture Dealers)
SHERIDAN'S INC, 1495 Hancock, tel MA 9-1400, see p 60 and top lines

HOMES AND ASYLUMS
Gordon House (Nurses Home QCH), 112 Whitwell
Quincy City of Infirmary, 1 Sea
Rice William B Eventide Home, 215 Adams

***HOSIERY (BRANDS)**
(See Hosiery Dealers)
AUDREY, Lincoln Stores Inc, 1435 Hancock, office 1431 do, see p 57
PHOENIX, The Remick Company, 1517 Hancock, tel PR 3-8000, see p 58

HOSIERY DEALERS
LINCOLN STORES INC, 1435 Hancock, office 1431 do see p 57
REMICK COMPANY INC, 1517 Hancock, tel PR 3-8000, see p 58
Ring Clear Hosiery Co Inc, 1416 Hancock

***HOSPITALIZATION ACCIDENT AND HEALTH INSURANCE**
(See Insurance Agents also Companies)
CURTIN THOMAS D INSURANCE AGENCY, 1400 Hancock (81-82), tel PR 3-6343, see p 94
HURLEY PAUL E INSURANCE AGENCY, 1400 Hancock (43), tel PR 3-3345, see p 96

HOSPITALS AND DISPENSARIES
QUINCY CITY HOSPITAL, 114 Whitwell

HOTELS
Greenleaf Hotel, 1419 Hancock
Miller Stile Inn, 36 Miller Stile rd

***HOUSE HEATING**
BOSTON CONSOLIDATED GAS COMPANY, 1370 Hancock, see p 108

***HOUSE WIRING**
(See Electrical Contractors)
MacKENZIE & FOSTER, 117 Quincy av, tel MA 9-2400, see p 68

HOUSEHOLD APPLIANCES
FIRESTONE STORE INC, 2 School
GRANITE CITY ELECTRIC SUPPLY CO (wholesale), 19 Quincy av, tel GR 2-6500, see p 63
Kalamazoo Sales & Service, 168 Washington
Magee's Inc, 2 Parking Way
MID-TOWN RADIO SERVICE, 649 Hancock, see p 84 and corner cards
Norfolk Appliances, 234 Copeland
Peterson Christian A (repairing), 26 Copley
Proctor Nathan, 42 Samoset rd
QUINCY ELECTRIC CO, 33 Chestnut, see p 109 and top lines

Sears

FURNITURE & RUGS
See insert opp name
Quincy Store—1591 Hancock St.—MA 9-6000

Quincy Maytag Store, 1586 Hancock
Robinson Home Utilities, 1554 Hancock
STANDARD TELEVISION CO, 1045 Hancock, see p 84

***HOUSEHOLD FURNITURE STORAGE**
(See Storage)
KINCAIDE STORAGE WAREHOUSE INC, office 3 Cottage av (1), tel GR 2-3827, warehouse rear 150 Granite, see p 128

***ICE CREAM DEALERS**
(See Confectionery and Ice Cream)

ICE CREAM MANUFACTURERS
Hood H P & Sons, 77 Federal av
Select Ice Cream Co Inc, 246-256 Arlington

ICE DEALERS
Atlantic Ice & Coal Co, 14 W Squantum
Babe's Ice and Oil Service, 348 Quarry
Cristiani Michael, 132 Shore av
Granite City Ice Co Inc (Division American Ice Co), 550 Adams
Hubley Ice & Coal Co, 12 Hodges av
Kaukola Marty R, 826 Willard
Kermode Robert J, 33B Revere rd
MacDonald Lewis A, 15 Anderson rd
Matti's Ice & Oil Service, 15 Thistle rd
Paccioretti Joseph C, 67 Jenness
Smith James R, 154 Madison av

***IMPORTED GIFTS**
(See Gift Shops)
COBB'S GIFTS, 1419 Hancock, tel PR 3-4146, see p 61

***INCOME TAX RETURNS**
(See Accountants and Auditors)

INCORPORATED COMPANIES
(See Alphabetical Directory)

***INDUSTRIAL CONTRACTORS (ELECTRICAL)**
(See Electrical Contractors)
MacKENZIE & FOSTER, 117 Quincy av, tel MA 9-2400, see p 68

***INDUSTRIAL HELP**
(See Employment Agencies)
GRANITE EMPLOYMENT SERVICE, 8 Washington (2), tel GR 2-3470, see p 126

***INDUSTRIAL LIGHTING EQUIPMENT (WHOLESALE)**
GRANITE CITY ELECTRIC SUPPLY CO, 19 Quincy av, see p 63

***INDUSTRIAL OIL BURNERS**
(See Oil Burners, Sales and Service)
WOODBURY C Y INC, 46 Franklin, tel MA 9-3000, see p 80

***INDUSTRIAL REAL ESTATE**
(See Real Estate)
WILLSON W W REAL ESTATE CO, 671 Hancock, tel MA 9-5500, see p 101

INFORMATION BUREAUS
CHAMBER OF COMMERCE INFORMATION BUREAU, 18 Washington, see pages 19 and 20 and top lines

***INSECT EXTERMINATORS**
(See Pest Control)

***INSULATING MATERIALS**
BLACKER & HOLLAND LUMBER CO INC, 10 Newport av, see p 66 and back cover
Formica Co, 1400 Hancock (61-64)
GALLAGHER JOHN J INC, 100 Federal av and 241 Hancock, warehouse 105-107 Federal, see p 65 and front cover
GROSSMAN L SONS INC, 130 Granite, tel PR 3-7100, see p 66 and top lines
QUINCY LUMBER CO, 610 Southern Artery, tel PR 3-1111, see p 71 and front cover

***INSULATION CONTRACTORS**
(See Contractors—Insulation)
WOODBURY C Y INC, 46 Franklin, see p 80

INSURANCE AGENTS
Associated Insurance Agencies Inc, 1400 Hancock (65)
BARRY RICHARD J JR, 270 Hancock, see p 99
BERNAU ARTHUR, 1372 Hancock, tel GR 2-2100, see p 99
BERRY HENRY G INSURANCE AGENCY, 671 Hancock
BLAKE ROBERT A, 501 Beale, Wollaston, tel MA 9-3655, see p 99
BROWN B A INSURANCE AGENCY, 1400 Hancock (43), tel PR 3-3345
BURGIN PLATNER & CO INC, 1357 Hancock, tel GR 2-3000, see p 92 and front cover
BURKE JAMES F & CO, 1400 Hancock (43), tel PR 3-3345
Burke Samuel E, 86 Stoughton
CHASE RICHARD D & CO, 1372 Hancock (1), tel GR 2-2100, see p 99
Chisholm Annabelle M Mrs, 213 Billings
Ciardelli Leo F, 61 High
Cook Insurance Agency, 24 Adams
Crowley Charles A, 42 Glendale rd
CURTIN THOMAS D INSURANCE AGENCY, 1400 Hancock (81-82), tel PR 3-6343, see p 94
DiBona Aura A, 88 Penn
Eastman Arnold O, 107 Vassall
Eklund Rolf E, 8 Washington (19)
Ericson Carl A Jr, 276 Farrington
FITZGERALD JAMES, 1205 Hancock (5), tel MA 9-3435, see p 97 and back cover
FLAVIN & FLAVIN, 1085 Hancock, tel MA 9-1000, see p 94
FORBUSH WALTER R, 78 Beale, tel GR 2-7121, see p 94
Fraser Waldo A, 55 Saville Row
GALLAGHER THOMAS F, 1205 Hancock (5), tel MA 9-3435 and 9-2208, see p 97 and back cover
GOODHUE GEORGE A & CO INC, 1095 Hancock, see p 95
Granite Insurance Agency, 41A Franklin
Greene Aura A Mrs, 88 Penn
Hannon Insurance Agency, 11 Maple (35)
HEGARTY INSURANCE & REAL ESTATE AGENCY, 37 Washington, see p 97
HEWITT JOHN D, 654 Hancock, see p 95
HOURIHAN JAMES F, 340 Quincy, see p 99
HURLEY PAUL E INSURANCE AGENCY, 1400 Hancock (43), tel PR 3-3345, see p 96
HUTT BURTON B, 20 Cushing, tel PR 3-2244, see p 96
Johnson Clifford H, 1400 Hancock (43)
Johnson Frank J, 80A Beale
Joyce William F, 20 Taylor
LaROSA FRANCESCO, 301 Washington, tel GR 2-7825, see p 97
LEPOIDS E M, 59 Adams, tel GR 2-5488, see p 95
Liss Frederick N, 1445 Hancock (203)
Luffkin Wilson H, 35 Appleton
LYONS MARY R INSURANCE AGENCY, 1359 Hancock (2), tel PR 3-0788, see p 98
Magaw Alfred C, 1356 Hancock
McGuire John J, 56 George rd
McHUGH J EDWARD, 276 Granite, Milton, see p 101
Merritt Insurance Agency, 8 Washington (1)
Milchen Insurance Agency, 1359 Hancock (7)
MILTON INSURANCE AGENCY, 276 Granite, Milton, see p 101
O'CONNOR JOSEPH C INSURANCE AGENCY, 1 Granite (2), see p 98
PARSONS & RICHARDSON INSURANCE AGENCY, 59 Saville Row, see p 98
Payzant Insurance Agency, 96 Hillside av
QUINCY SAVINGS BANK, 1374 Hancock, see p 5, bottom edge and bottom corner cards
Richards Frank J, 665 Hancock (5)
RIGGS N J & SON, 23 Beale, see p 100
ROSS CHARLES A, 28 Franklin, see p 100
Sandberg A S & Co, 10 Depot
SARGENT INSURANCE AGENCY, 1400 Hancock (43), tel PR 3-3345
SHEA WILLIAM J, 12 Beale, see p 100
Sidelinger F A & Co, 4 Maple (35)
Smith F Gordon, 14 Miller Stile rd

SULLIVAN PAUL N, 1372 Hancock (8), tel PR 3-0794, see p 100
SULLIVAN W RUSSELL INSURANCE, 1400 Hancock (43), tel PR 3-3345
Toombs Daniel A, 1445 Hancock (202)
Tuttle Samuel I, 1086 Sea and 235 Rock Island rd
WALKER INSURANCE AGENCY, 1400 Hancock (43), tel PR 3-3345
WILLSON W W REAL ESTATE CO, 671 Hancock, see p 101

INSURANCE BROKERS

BARRY RICHARD J JR, 270 Hancock, tel GR 2-0780, see p 99
BLAKE ROBERT A, 501 Beale, tel MA 9-3655, see p 99
CHASE RICHARD D & CO (Arthur Bernau), 1372 Hancock (1), Savings Bank Bldg, tel GR 2-2100, see p 99
Fellner William O, 213 Independence av
FITZGERALD JAMES, 1205 Hancock (5), tel MA 9-3435, see p 97 and back cover
FLYNN CHARLES A, 1205 Hancock (5), see p 97 and back cover
FORBUSH WALTER R, 78 Beale, tel GR 2-7121, see p 94
Fraumeni Onofrio, 171 Billings rd
GOODHUE GEORGE A & CO INC, 1095 Hancock, see p 95
Gordon Alfred B, 9 Chestnut
HURLEY PAUL E INSURANCE AGENCY, 1400 Hancock (43), tel PR 3-3345, see p 96
Johnson Frank J, 80A Beale
OSBORNE DOROTHY L, 1359 Hancock (2), tel PR 3-0789
Richards Frank J, 665 Hancock (5)
RIGGS N J & SON, 23 Beale, see p 100
ROSS CHARLES A, 28 Franklin, see p 100
ROSS HERBERT G, 28 Franklin
Sandberg A S & Co, 10 Depot
SHEA WILLIAM J, 12 Beale, tel GR 2-8688, see p 100
Sokkeli Andrew, 9 Kent
Spokesfield Fernald B, 15 Connell

INSURANCE COMPANIES

AETNA INSURANCE CO OF HARTFORD, N J Riggs & Son, 23 Beale, see p 100
Boston Mutual Life Insurance Co, 77 Parking Way (32-33)
CONTINENTAL CASUALTY CO, N J Riggs & Son, 23 Beale, see p 100
HANCOCK JOHN MUTUAL LIFE INSURANCE CO, 67 Parking Way (4), tel PR 3-0196
HOME INSURANCE CO, N J Riggs & Son, 23 Beale, see p 100
LUMBERMENS MUTUAL CASUALTY CO, Berein Platner & Co Inc, 1357 Hancock, tel GR 2-3000, see p 92 and front cover
Metropolitan Life Insurance Co, 29 Foster
NORFOLK AND DEDHAM MUTUAL FIRE INSURANCE CO, N J Riggs & Son, 23 Beale, see p 100
Prudential Insurance Co The, 1372 Hancock (12)
QUINCY MUTUAL FIRE INSURANCE CO, 57 Washington
Shelby Mutual Casualty Co The, 11 Saville
UNITED STATES MUTUAL LIABILITY INSURANCE CO, 1400 Hancock (7th floor)

INTERIOR DECORATORS

Garrett Robert H & Co, 1155 Hancock

*INTERIOR FINISH
(See Lumber)

BLACKER & HOLLAND LUMBER CO INC, 10 Newport av, see p 66 and back cover
QUINCY LUMBER CO, 610 Southern Artery, tel PR 3-1111, see p 71 and front cover

IRON AND STEEL WORKS

ANTONELLI L IRON WORKS INC, 177 Willard, see p 118
NORFOLK IRON CO, 33 Newport av, see p 117

*IRONERS (BRANDS)
(See Laundry Supplies and Equipment Dealers)

EASY, Quincy Electric Light Co, 33 Chestnut, see p 109 and top lines

JEWELERS

BUKER VANCE E, 21 Chestnut, see p 102
Estes The Jeweler, 12 Chestnut
Fritz William E, 144 Kemper
Gorman Richard J, 23A Beale
Harts Jewelers Inc, 1422 Hancock
Jomel's Jewelry, 547 Washington
Joyce Jewelers, 54 Billings rd
KAY JEWELRY CO, 1462 Hancock, see p 102 and top lines
Laine's Jewelry Store, 667 Hancock
MILLER CHARLES P, 35 Temple, see p 103 and front cover
Murray Jewelry Co, 1511 Hancock
PETTENGILL'S INC, 7-11 Cottage av, see p 101
Robere's Costume Jewelry, 1442 Hancock
ROGERS JEWELRY STORES, 1402 Hancock, tel PR 3-6340
Romm & Co, 1534 Hancock
STONE GEORGE JEWELRY CO, 1470 Hancock

*JOB PRINTERS
(See Printers—Books and Commercial)

JUNK DEALERS

Beer Samuel, 119 Quincy
Castleman Samuel, 115 Lancaster
Cutler Louis, 15 Roberts
Goldner Jacob, 99 Main
Haynes O, 175 Intervale
Levine Samuel, 34 Harrington av
Logren Ernest A, 45 Mt Ararat
Lubarsky Daniel, 23 E Elm av
Sugarman Max, 73 Garfield
Weinstein William, 118 Sumner

JUVENILE STORES

Hub Carriage Co, 1598 Hancock

KINDERGARTENS

Virginia's Day Nursery, 643 William T Morrissey blvd

*KITCHEN CABINETS

QUINCY LUMBER CO, 610 Southern Artery, tel PR 3-1111, see p 71 and front cover

*KITCHEN EQUIPMENT

MacFARLAND J & SON, 9-11 Brook, see p 85

*KITCHEN EQUIPMENT (BRANDS)

GENERAL ELECTRIC, C Y Woodbury Inc, 46 Franklin, tel MA 9-3000, see p 80
YOUNGSTOWN, C Y Woodbury Inc, 46 Franklin, tel MA 9-3000, see p 80

KITCHENWARE

WOOD'S HARDWARE & SUPPLY CO, 673 Hancock, see p 71

*KITCHENS (CUSTOM BUILT)

McKENNA'S WOODWORKING, rear 228 Water, see p 118

*LABELING MACHINES
(See Machinery Mfrs)

PNEUMATIC SCALE CORP LTD, 65 Newport av, tel PR 3-6900, see p 105

*LABOR ORGANIZATIONS
(See Associations, Clubs and Societies)

LABORATORIES

Quincy Medical Laboratory, 67 Coddington (3)
Quincy Medical Supply Co Inc, 11A School

LANDSCAPE GARDENERS

Dion Thomas J Jr, 59 Cross
Draper James E, 347 Beale
Follett Stephen, 100 Merrymount rd
Lavelle Henry G, 150 Samoset av

LAUNDRIES

Charlie Tom (hand), 7A Brook
Dependable Launderers & Cleansers Inc, 63 Beale
Frank Lin Laundry (hand), 39 Independence av
George's Laundry (hand), 6 Elm av
Halmac Co Half Hour Laundry, 695 Adams
Hancock Laundromat, 1058 Hancock
Joe's Hand Laundry, 101 Newbury av
Joe's Overall Laundry, 15 Exeter
Kee Hing (hand), 12 Saville
Kee Walter (hand), 588 Washington
Liberty Laundry (power), 80-82-84 Sagamore
Merrymount Launderers & Cleansers (power), 119 Holmes
Norfolk Downs Self Service Laundry, 65 Billings rd
Old Colony Launderers & Cleaners, 100-110 Quincy av and 37 Temple
Personal Laundry Service (hand), 503 Beale
President's Launder-it, 155 Franklin
Quincy Launder-ette, 218 Sea
Quincy Launderette, 57 Franklin

THE AVERAGE FAMILY COOKS ELECTRICALLY
FOR ONLY ABOUT $2.50 A MONTH
QUINCY ELECTRIC COMPANY

Quincy Laundry Co, 234 Billings rd
Quincy New System Wet Wash (power), 353 Southern Artery
Quincy Point Launderette, 597 Washington
Sang Lee (hand), 72A Billings rd
Self Service Laundrette, 37 Beale
Service Launderers & Cleansers Inc, 236 Washington
Shawmut Laundry Inc (power), 14 Alleyne
Shues Laundry (hand), 119 Montclair av
Sing Harry (hand), 256 E Squantum
Sing Joe (hand), 379 Washington
Supreme Laundry (power), 698 Hancock
Twin City Laundry (power), 62 Newport av
West Quincy Automatic Laundry, 10 Copeland
Westinghouse Laundromat (self service), 11 Foster
Wing Lew Laundry, 533 Washington
Yee Harry (hand), 349 Newport av
Yee Lew H (hand), 57A Granite
Yee's Henry Hand Laundry, 167 Beale
Young's Laundry, 43A Franklin

LAUNDRY SUPPLIES AND EQUIPMENT DEALERS

QUINCY ELECTRIC CO, 33 Chestnut, see p 109 and top lines

LAWNMOWER SHARPENING AND REPAIRS

Shea J D Lawnmowers, 551 Washington

LAWYERS

Alcarez Theodore F, 470 Adams
Allegrini John, 1364 Hancock (27)
Arbuckle George W, 1372 Hancock (46-47)
AUSTIN EDNA B MRS, 1359 Hancock (3), tel GR 2-4780
Avitable Joseph C, 1372 Hancock (49)
Barbadoro Aldo J, 27 Temple (24)
Barbadoro Nicholas, 27 Temple (22-23)
Barrett Raymond F, 1359 Hancock (10-14)
BARRY RICHARD J JR, 270 Hancock, tel GR 2-6780, see p 99
Bates Russell T, 1369 Hancock (1)
Bellotti Francis X, 350 Hancock
Berman Melville S, 1445 Hancock (202)
Brady Edward J, 1230 Hancock
BURGESS ARTHUR I, 1364 Hancock (20-21), tel GR 2-3800
Burke William G, 1359 Hancock (11)
Callahan William J, 4 Maple (9)
Carney George P, 1449 William T Morrissey blvd
Carosi Paul S, 1459 Hancock (201)
Cipolla Joseph S, 27 Temple (23)
Coffman Frank D, 1359 Hancock (8)
Coffman Samuel P, 1359 Hancock (8)
Cohen James, 15 Brook rd
Cordella Joseph H, 1400 Hancock (31)
Curry Robert A, 1459 Hancock (201)
Cutler Henry, 1601 Hancock
Delaney Warren R, 5 Summit av
Dolan John J, 26 Hynes av
Donelin Thomas R, 1400 Hancock (54)
Duffey Paul K, 1372 Hancock (43)
Fegan Edward J, 165 Crescent
Files Henrietta S Mrs, 1052 Sea
FLAVIN JAMES J, 1085 Hancock
FLAVIN JOHN P, 1085 Hancock
Galligan Francis J, 69 Monroe
George Louis A, 1359 Hancock (12)
Gilman Robert P, 1305 Hancock
Greene Alonzo B, 88 Penn
Greene Aura A Mrs, 88 Penn
Hardwick Charles H, 111 Washington
Harrington Vincent A, 220 Atlantic
HEGARTY JOSEPH P JR, 37 Washington, see p 97
HEWITT JOHN D, 654 Hancock, see p 95
HILL CARLOS F, 67 Parking Way (9), tel MA 9-6264
Hinchon Walter R, 21 Miller
Hurd George N Jr, 1359 Hancock (10-14)
Jackson Donald M, 1245 Hancock (9-11)
Johnson John E, 1230 Hancock
Johnson John H, 153 Fayette
Keefe Stephen T Jr, 80A Beale
Kilduff George J, 1372 Hancock (40-41-42)
Kramer Maurice H, 4 Maple
Kurtis A Bentley, 1369 Hancock (2)
Lamprey William B, 136 Hamilton av
LANE MYRON N, 80A Beale
Libertine Edward H, 1372 Hancock (40-41-42)
Liss Frederick N, 1445 Hancock (203)
Macdonald William M, 1400 Granite (52)
Mackay Donald K, 1372 Hancock (9-10)
Mackay John D, 1372 Hancock (9-10)
Macomber Robert L, 1364 Hancock (21)
Maher Maurice E, 1458 Hancock (210-211)
Maloney Thomas M, 1364 Hancock (21)
Marini L Paul, 1359 Hancock (15)
MATSON YRYO M, 1400 Hancock (45)
McCabe Vincent A, 86 Utica
McDonough Joseph P, 8 Washington
McGrath John R, 654 Hancock
MEREDITH LOUISE S, 1245 Hancock (30)
Milchen Jacob J, 1359 Hancock (7)
Monahan Richard C, 1245 Hancock (9)
Mulhall James A, 1400 Hancock (54)
Ober & Sobol, 665 Hancock (5)
O'Brien George F, 1400 Hancock (31)
Paakonen U Russell, 1359 Hancock (2)
Pavan Elmyra R Mrs, 7 Temple (1-3)
Pavan Harry, 7 Temple (1-3)
Peruzzi Anthony F, 41 High
Randall Douglas A, 1364 Hancock (21)
Ransom Edward E, 151 Hancock
Ross Charles N, 1359 Hancock (10-14)
Rubin Leon, 7 Temple (4-5-6)
Ruggles Wells G, 1364 Hancock (10)
RYAN DENNIS F, 8 Coddington
Serafini Joseph, 1372 Hancock (48)
Shannon James A, 27 Temple (22-23)
Shapiro Irving, 7 Temple
Shaw Edward P, 1245 Hancock (9-11)
Sheehan Frederick J, 37 Washington
Sherman Nathaniel M, 1458 Hancock (210)
Slate Albert H, 1601 Hancock (8)
Slate Harold H, 1601 Hancock (8)
Slate & Slate, 1601 Hancock (8)
Smart Dalton E, 601 Hancock
Smith John D, 1372 Hancock (6-7)
Sutherland Heslip E, 1245 Hancock (9-11)
Sweeney Martin E, 57 Adams
Thorner Melvin, 1369 Hancock
Toombs Daniel A, 1445 Hancock (202)
Villone William L, 11 Ferndale rd
White John J, 1230 Hancock
Whittum George H, 32 Cummings av
Williams C Sheldon, 1245 Hancock (10-12)
Wright William W, 1400 Hancock (56)
Zottoli Robert A, 1372 Hancock (40-41-42)

LEATHER DEALERS

Jason's, 1514 Hancock
Manufacturers Sales Co Inc (imitation), 394 Washington
SHERIDAN'S INC, 1495 Hancock, tel MA 9-1400, see p 60 and top lines

*LEATHER GOODS (MFRS)

(See Manufacturers)

*LENS GRINDING

(See Opticians)

COLE H D, 7 Depot, see p 121

LETTER SHOPS

Beckwith Stedman M, 6 Moreland rd
Crittenden Letter Service, 1359 Hancock

LIBRARIES

CRANE THOMAS PUBLIC LIBRARY, 40 Washington, see p 47 for branches and staff
MANNING DIRECTORY LIBRARY, Quincy Chamber of Commerce, 18 Washington, tel MA 9-1111, see p 19, 20 and top lines

*LIFE INSURANCE

(See Insurance Agents and Companies, also Banks and Trust Companies)

CURTIN THOMAS D INSURANCE AGENCY, 1400 Hancock (81-82), tel PR 3-6343, see p 94
JOHN HANCOCK MUTUAL LIFE INSURANCE CO, 67 Parking Way (4), tel PR 3-0196
O'CONNOR JOSEPH C INSURANCE AGENCY, 1 Granite, see p 98

QUINCY SAVINGS BANK, 1374 Hancock and 371 Hancock, see p 5, bottom edge and bottom corner cards

LIGHT, HEAT AND POWER COMPANIES
BOSTON CONSOLIDATED GAS COMPANY, 1370 Hancock, see p 108
QUINCY ELECTRIC CO, offices 1 Cliveden, power station Brackett's Wharf, garage 64 Summer, stockroom 61 Quincy av, appliance store, 33 Chestnut, see p 109 and top lines

***LIGHTING EQUIPMENT (WHOLESALE)**
GRANITE CITY ELECTRIC SUPPLY CO, 19 Quincy av, tel GR 2-6500, see p 63

***LIMOUSINE SERVICE**
(See Taxicab Service)
RICH'S TAXI SERVICE, 3-5 Billings rd, tel GR 2-5352, see p 128 and back cover

LINENS
Ames Linen Service Inc, 30 Haywood
Boston Linen Store, 1429 Hancock
SHERIDAN'S INC, 1495 Hancock, tel MA 9-1400, see p 60 and top lines

***LINGERIE**
(See Clothing Dealers—Women's and Misses')
SHERIDAN'S INC, 1495 Hancock, tel MA 9-1400, see p 60 and top lines

***LINOLEUMS**
(See Carpets, Rugs and Floor Coverings)
HENLEY L G LINOLEUM CO, 5 Brook, tel PR 3-0333 and 3-0466, see p 84

***LIQUID FILLING MACHINE MANUFACTURERS**
PNEUMATIC SCALE CORP LTD, 65 Newport av, tel PR 3-6900, see p 105

LIQUOR DEALERS
Alpine Cafe, 33-37 Independence av
Artery Liquors Inc, 647 Southern Artery
Beverage Supply Inc, 1647 Hancock
Brett's Package Store, 205 W Squantum
Callahan's Tap, 296 Copeland
Copeland Beer & Wine, 258 Copeland
D & D Package Store, 2 Brooks av
Dowd's Wine & Liquor Store Inc, 1222 Hancock
ELM INC, 706-708 Hancock, see p 88
Fleishman's Liquor Mart, 603 Washington
Granite Beverage Co Inc, 375 Granite
Hanrahan's Package Store Inc, 1181-1185 Sea
Locarni's Package Store, 166 Liberty
Murphy's Beer & Wine Co Inc, 385 Hancock
Quincy Adams Beverage Co Inc, 41 Franklin
Sangiolo Beer & Wine, 391 Washington
Smyth J J Inc, 66 Newbury av
South Shore Wine Co, 31 Temple
Walsh John J Inc, 126 Parking Way
West Quincy Beverage Inc, 95 Willard
Wollaston Wine & Liquor Co, 54 Beale
Woodbury's Inc, 688 Hancock

***LISTINGS (REAL ESTATE)**
(See Real Estate)
MORRILL F L & CO, 490 Hancock, tel MA 9-2600, see p 93 and back cover

LOANS
Family Loan Corp of Mass, 10 Chestnut (20)
GRANITE TRUST CO, 1400 Hancock, 80 Beale, Wollaston, 409 Hancock, North Quincy; 86 Washington, Weymouth; 801 Broad, East Weymouth; 32 Pleasant and 942 Main (Route 18), South Weymouth drive-in-offices, tel GR 2-1000, see p 3 and top lines
Household Finance Corp, 1372 Hancock (36)
NORTH QUINCY CO-OPERATIVE BANK, 440 Hancock, tel MA 9-6040, see insert opp name
Personal Finance Co, 1 Granite (9-11)
PRUDENTIAL FINANCIAL CORP OF QUINCY, 1426 Hancock, tel GR 2-4900
Public Loan Company, 67 Parking Way (12)
QUINCY SAVINGS BANK, 1374 Hancock, see p 5, bottom corner cards and bottom edge
QUINCY CO-OPERATIVE BANK, 1259 Hancock, tel PR 3-0380, see p 4
QUINCY TRUST COMPANY, 1486 Hancock, branches 415 Hancock and 651 Hancock, tel PR 3-0500, Hancock branch 19 Cottage av, off Hancock Parking Area, see p 2, front cover and top lines
SHIPBUILDERS CO-OPERATIVE BANK, 15 Chestnut, tel PR 3-7793, see p 8
Tower Finance Co, 1097 Hancock

LOCKSMITHS
Fontana Joeph, 61 Chestnut
Kulbashian Neshon, 67 Woodcliff
Rosenberg Abraham, 781 Southery Artery

***LONG DISTANCE MOVERS**
(See Trucking)
MATTIE L H TRUCKING & MOVING CO, 14 Saville, tel PR 3-6262, main office 19A Saville, tel PR 3-6262—3-6263—3-6264—3-6265, see p 130

***LUGGAGE**
REMICK COMPANY THE, 1517 Hancock, tel PR 3-8000, see p 58

LUMBER DEALERS
BLACKER & HOLLAND LUMBER CO INC, 10 Newport av, see p 66 and back cover
Diamond Match Co The, 10 Blue Hills Parkway, Milton
GROSSMAN L SONS INC, 130 Granite, tel PR 3-7100, see p 66 and top lines
KEITH LUMBER CO, 15 W Squantum
QUINCY LUMBER CO, 610 Southern Artery, tel PR 3-1111, see p 71 and front cover
Stalker Robert J Inc, 137 Cross

***LUNCH ROOMS**
(See Restaurants)

MACHINE SHOP FACILITIES
BETHLEHEM STEEL CO (Special Products Division), 97 E Howard, tel GR 2-3200, see p 107

***MACHINE SHOPS**
(See Machinists)

MACHINERY DEALERS
Bates Supply Co The (granite), 11 Vernon

MACHINERY MANUFACTURERS
PNEUMATIC SCALE CORP LTD, 65 Newport av, tel PR 3-6900, see p 105

MACHINISTS
ARCH GEAR WORKS INC, 97 Holmes, see p 119
Bay State Machine Works, 21 Greenwood av
Dell Machine Products Co, 70 Sumner
Granite Machine Co, 14 Island av
Johnson Machine Co, 103 Penn
JOHNSON MOTOR PARTS, 138 Washington, see p 33
Martens & Stormoen Co Inc, 231 Willard
Payne Ralph N, 162 Arlington
South Shore Machine Co, 8 Brooks av

MAIL ADVERTISING SERVICE
Quincy Mail Advertising Service, 1458 Hancock (309-313)
QUINCY SECRETARIAL SERVICE, 1364 Hancock (24-25), tel GR 2-5414
QUINCY TELEPHONE ANSWERING SERVICE, 27 Temple (18), tel MA 9-3700, see p 127 and top lines

MAIL ORDER HOUSES
Adrian of Quincy (granite supplies), 48 Penn

MANUFACTURERS
Aberdeen Granite Works, 79 Arthur
Ainslie Electronic Products (Precision Fabricators Radar Reflectors), 312 Quincy
American Anodizing Corp (anodizers), 65 Weston av
Andrea Garment Co, 56 Penn
Anselmo Art Studio, 667 Adams
Artisan Stone Corp (granite), 47 Miller
ARCH GEAR WORKS INC, 97 Holmes, see p 119
Baker A F Machine Co, 144 E Elm av
Bailey Rubber Tile Co, 36 Myrtle
Batchelder C S & Co (rope products), 148-158 Old Colony rd
BEACON STAMP & ENGRAVING CO (steel stamps, dies, moulds and engraving) 356 Copeland, tel GR 2-8819, see p 126
BETHLEHEM STEEL CO, shipbuilding division, 97 East Howard, see p 107
Bizzozero Ernest Co (granite), 35 Bates av
Bob's Auto Top Shop, 184 Washington
Boston Gear Works, 14 Hayward, eng dept 434 Hancock
BROOKS SKINNER CO (prefabricated bldgs), 662 Adams
Bryant Chemical Corp (chemists), 6 North

Bussolini Bros (furniture), 458 Willard
Campbell Charles & Son (tools), 63 Liberty
Campbell Jack Co The, 37 Taylor
Canniff W C & Sons Inc (granite), 84 Penn
Carrigg Thomas & Son (granite), 165 Brook rd
Churchill George R Inc, 75 Fayette
Colonial Granite Co, 34 Intervale
CONVEYOR SPECIALTY CO INC (conveyors), 33 Newport av
Cosgrove Bros Inc (women's underwear), 18 Chestnut
COUCH S H CO INC (signal and communication equipment), 3 Arlington, see p 106
Craig Theo J (granite), 14 Federal
Crescent Shade & Screen Co, 230 Copeland
Deacon Walter & Co Inc (granite), 15 Foster
DiBona Daniel C (monuments), 13 Brooks av
Dugan Mfg Co (leather goods), 41 Baxter
Eagle Flag & Toy Co Inc (flags, banners), 319-321 Newport av
Eagle Memorial Works, 230 Centre
Eastern Shade & Screen Co, 20 John
Emerson & Norris Company, 102 Penn
Ericson Eric A (granite), 3 Garfield
Excel Tool & Die Mfrs (tools), 69 Sumner
Fabricated Steel Products Co, 115 Old Colony av
Farina Bros Inc (kitchen cabinets), 117 Lancaster
Fischer Products Co, 148 Old Colony av
Fitzgerald Daniel F Estate of (granite), 26 Miller
Forbes Granite Co, 149 Brook rd
Frank Joseph Mfg, rear 52 Phipps
G & P Thread Corp (shoe thread), 60 Woodbine
Giarrusso Granite Co Inc, 28 Intervale
Golbranson & Co Inc (granite), 22 Nightingale av
Gray Rock Granite Works, 129 Centre
Greene H & Co, 148 Old Colony av
Hale Alfred Rubber Co (gen rubber), 26 Spruce
Hancock Paint & Varnish Co, 53 W Squantum
Hancock Monument Co (monuments), 366 Centre and 295 Hancock
Healy Sign Co, 21 Old Colony av
Holmy Concrete Block Co, 384 Centre
Hood H P & Sons, 77 Federal av
HOT R COLD PAK INC (plastic fabricators), 115 Sagamore
Industrial Heat Treating Inc, 22-26 Densmore
INSTRON ENGINEERING CORP (electronic testing devices), 440 Hancock
Jason's (leather goods), 1514 Hancock
Liberty Granite & Polishing Co, 160 Intervale
Lincoln Granite Co Inc, 400 Centre
Magica Products Inc (bath sponges), 148 Old Colony av
Manufacturers Sales Co Inc, 394 Washington
Marstin Adhesive Co, 148 Old Colony av
MASSACHUSETTS ENGINEERING CO INC (tanks), 15 Fayette, tel PR 3-7777, see p 114
MATHEWSON MACHINE WORKS INC, 2 Hancock, see p 113
McKENNA'S WOODWORKING (cabinet makers), rear 228 Water, see p 118
Means Roy A (concrete products), 41 Atlantic
Memorial Design Service, 364 R Water
Memorial Granite Co, 7-9 Weeden pl, 159 Hancock, 725 Southern Artery and 9 Sampo rd
Mildred Dress Mfg Inc, 182 Washington
MODERN ART SIGN CO, 6 Hayward, see p 125
Monti A Granite Co Inc, 266 Centre
MURRAY & TREGURTHA INC (engines), 2 Hancock
National Capacitor Corp, 60 Washington ct
National Granite & Polishing Co, 2 Sampo rd
New England Altar Co (church furniture), 41 Baxter
NEW ENGLAND STEEL TANK CO (aluminum and steel fabricators), 111 Brook rd, tel GR 2-6300, see p 103
Nicolls Granite Works Inc, 253 Centre
Norfolk Awning Co, 583 Washington
NORFOLK IRON CO (tanks), 33 Newport av, see p 117
Norfolk Paint & Varnish Co (paint), 21 Newport av
Old Boston English Muffins (bakers), 341 Southern Artery
P-Chee Corp (candy), 72 Woodbine
Peerless Granite Co, 88 Penn
Peruzzi Bros (granite), 84 Centre
Peters Mfg Co (rubberized fabrics), 162 Old Colony av
PETERSON ALFRED G & SONS INC (awnings), 11 Newbury, see p 37
PINEL TOOL CO THE, 242 Water, tel PR 3-1210, see p 119
PNEUMATIC SCALE CORP LTD (packaging machinery), 65 Newport av, see p 105
Powermaster Machine Tool Co, 64 Woodbine
Premier Granite & Polishing Co, 42-64 Vernon
PROCTOR & GAMBLE MFG CO (soap), 780 Washington n and Wharf, see p 110
QUINCY ADAMS YACHT YARD INC, 47 Palmer, see p 116
Quincy Mattress Co, 109 Franklin
Quincy Memorial Art Studio (granite), 588 Adams
Quincy Memorial Co Inc (monuments), 73 Hancock
Quincy Plating Works, 138 Washington
Quincy Rubber Stamp Mfg Co, 55 Willard
Quincy Shade & Screen Co, 242 Washington
QUINCY STEEL CASTING CO INC, 30 Fayette, see p 120
RAYTHEON MANUFACTURING COMPANY, 465 Centre, see p 112
Revere Furniture Mfg Co, 365-369 Washington
Riccardi & Son (granite), 2-8 Willard
Ruscitto Antonio & Son's Inc (granite), 169 Brook rd
Salad David (granite), 2-9 Centre
Sawin Machinery Co (machinery), 49 Hancock
Scammell S & Sons (truck bodies), 112 Quincy av
Segal Paul B Enterprises, 21 Grafton
Serafinelli Granite Co, 55 Hancock
Settimelli E & Sons Inc, 24 Totman
Smith J M, 394 Centre
Smith Stanley E Co, 36 Myrtle
Spacerite Co (letters), 56 Berlin
Swingle J S Inc (granite), 327 Willard
South Shore Awning Co, 225 West Squantum
Taylor J H & Sons (foundry), 91 Holmes
TUBULAR RIVET AND STUD COMPANY, 2 Weston av, see p 115
United Granite Co, 106 Columbia
UNITED MATTRESS MACHINERY CO, 2 Hancock
Vigliano Heating & Supply Co (heating and ventilating), 247 Water
Volpe L & Sons (granite), 3 Nightingale av
VULCAN TOOL MFG CO, 35-43 Liberty, tel PR 3-0510 and PR 3-0511, see p 118
Ward Bernard A (furnaces), 49 Presidents la
Ware R B (drafting tools), 76 Woodbine
Welles Co Inc, 21 Nightingale av
West Quincy Granite & Polishing Co, 253 Willard
White J N & Sons (granite), 47 Miller
Willard Granite & Polishing Co, 242 Willard
Wollaston Awning Co, 52 Wayland
WOLLASTON BRASS & ALUMINUM FOUNDRY INC, 31 Fayette, see p 117
Wollaston Foundry Corp, div P Scale Corp, 5 Holbrook rd
Zildjian Avedis Co (cymbals), 39 Fayette

MANUFACTURERS AGENTS

Axberg Carl, 139 Elliott av
Hilton Sales Co, 1445 Hancock (207)

MANUFACTURER'S CAPACITORS

National Capacitor Corp, 60 Washington ct

*MAP PUBLISHERS (DIRECTORIES)

MANNING H A CO, 104 Hanover, Boston and 33 Lyman, Springfield, see p 89

MARBLE DEALERS (WHOLESALE)

Benedini Andre, 72 Hughes

*MARKETS

(See Grocers)

CAFARELLA BROS, 77-79 Newbury av, see p 76
FOY'S MARKETS, 1177 Hancock and 60 Franklin, see p 76 and front cover

*MASON'S SUPPLIES

(See Building Materials and Supplies)

CRANE F H & SONS INC, 30 Liberty, tel PR 3-1800 and PR 3-1801, see p 69
GROSSMAN L SONS INC, 130 Granite and 40 Hancock, tel PR 3-7100, see p 66 and top lines

*MASONRY CONTRACTORS

(See Contractors—Mason)

MASSAGE

Larsson Greta Mrs, 26 Francis av
Walker Gordon H (masseur), 1246 Hancock

*MATTRESS MANUFACTURERS

(See Manufacturers)

MEATS AND PROVISIONS (RETAIL)

Allen's Market, 169 Beale
Atlantic & Pacific Super Market, 708 Adams, 48 Billings, 16 Brook and 731 Hancock
Atlantic & Pacific Tea Co, 126 Parking Way
Balsor's United National Market, 147 Beach

Budrick Philomina Mrs, 139 Main
C & J Market, 61 Billings rd
CAFARELLA BROS, 77-79 Newbury av, see p 76
Cook's Quality Market, 318 Furnace Brook pkwy
CURTIS FARMS INC, 650 Adams, see p 76
D'Olimpio's Market & Package Store, 64-64A Sumner
Downs Meat Shop, 70 Billings rd
Elm Public Market, 8-10 Elm av
Estrella's Market, 89A Newbury av
Farrington Market, 213 Farrington
FOY R E & SONS INC, 60 Franklin and 1177 Hancock, see p 76 and front cover
FOY'S MARKETS, 60 Franklin and 1177 Hancock, see p 76 and front cover
George's Market, 184 W Squantum
Granite Public Market Inc, 20 Independence
Heather Brand Pure Food Market, 102 Franklin
Hurwitz Beef Co, 14 Cottage av
Koury's Pioneer Market, 237 Washington
Levine's Kosher Meat Market, 72 Sumner
Lodgen's Market, 32 Cottage av
Meatery Market, 1388 Hancock
Mohican Stores Inc The, 29 Chestnut
Montclair Market, 123 Montclair av
Quincy Market, 18 Chestnut
Ranieri Bruno, 147 Sumner
Shawmut Super Market Inc, 24 Chestnut
Squantum Market, 746 E Squantum
Stenzel's Market, 92 Sagamore
Stop & Shop Market, 495 Southern Artery
Sun-Lite Super Market, 330 Washington
United Co-operative Society of Quincy, 380 Granite
Washington Market, 557 Washington
Wollaston Public Market, 24 Brook

***MECHANICAL ENGINEERS**
(See Engineers—Mechanical)
INSTRON ENGINEERING CORP, 440 Hancock
WHELAN J P CO, 94-98 Sagamore

MECHANICAL ENGRAVERS
BEACON STAMP & ENGRAVING CO, 356 Copeland, tel GR 2-8819, see p 126

***MEDICAL LABORATORIES**
(See Laboratories)

MEDICAL TECHNOLOGISTS
Siebert Harry O, 1200 Hancock

***MEN'S FURNISHINGS**
(See also Clothing Dealers (Men's and Boys')
REMICK COMPANY THE, 1517 Hancock, tel PR 3-8000, see p 58
SEARS ROEBUCK AND CO, 1591 Hancock, tel MA 9-6000, warehouse 275 Hancock, see top lines and insert opp name

***METAL DEALERS (SCRAP)**
(See Junk Dealers)

METALIZING SHOPS
Quincy Metalizing Co, 40 Oval rd

MILK DEALERS
Cloverleaf Dairy, 83 Dysart
Hood H P & Sons, 75-77 Adams
WHITE BROS MILK CO, 50 French, tel GR 2-8000, and garage 430 Hancock, see p 75
Whiting Milk Company, 53 Mass av
Whooley Timothy H, 59 Grove

MILL SUPPLIES
Eagle Oil & Supply Co, 77 Woodbine av

MILLINERS
Davis Henry, 1434 Hancock
Dorena Inc, 1568 Hancock
Fair Sex Fashions, 1424 Hancock
McLean Millinery, 1277 Hancock
Super Hat Mart, 1505 Hancock
Szathmary's Millinery and Bridal Shop, 16 Maple
Twohig Bessie Hat Shop, 1452 Hancock
White B Louise Millinery, 18 Beale

***MILLWORK**
(See Planing Mills)
BLACKER & HOLLAND LUMBER CO INC, 10 Newport av, see p 66 and back cover
GROSSMAN L SONS INC, 130 Granite, tel PR 3-7100 and 40 Hancock tel GR 2-0993, see p 66 and top lines
QUINCY LUMBER CO, 610 Southern Artery, tel PR 3-1111, see p 71 and front cover

***MODISTES**
(See Couturieres)
CHERUBINI ROSE (women's fashions), 1246 Hancock, tel MA 9-2712, see p 59

MONUMENTAL WORKS
(See Manufacturers)

***MORTGAGE FINANCING**
MORRILL F L & CO, 490 Hancock, tel MA 9-2600, see p 93 and back cover

***MORTGAGE LOANS**
(See Loans)
BRAINTREE SAVINGS BANK, 865 Washington Braintree, tel BR 2-0207
GRANITE TRUST CO, 1400 Hancock, 80 Beale Wollaston, 409 Hancock North Quincy, 86 Washington Weymouth, 801 Broad East Weymouth, 32 Pleasant and 942 Main (rte 18) South Weymouth Drive-In offices tel GR 2-1000, see p 3 and top lines
QUINCY SAVINGS BANK, 1374 Hancock, see p 5 bottom edge and bottom corner cards
QUINCY TRUST COMPANY, 1486 Hancock, branches 415 Hancock and 651 Hancock, tel PR 3-0500, Hancock branch 19 Cottage av off Hancock Parking Area, see p 2, top lines and front cover
SHIPBUILDERS CO-OPERATIVE BANK, 15 Chestnut, tel PR 3-7793, see p 8
WOLLASTON FEDERAL SAVINGS & LOAN ASSOCIATION, 15 Beach, see p 6

***MORTGAGES**
BARRY RICHARD J JR, 270 Hancock, tel GR 2-6780, see p 99
BLAKE ROBERT A, 501 Beale, tel MA 9-3655, see p 99
BRAINTREE CO-OPERATIVE BANK, 871 Washington S Braintree, tel BR 2-1370
FLAVIN & FLAVIN, 1085 Hancock, see p 94
FORBUSH WALTER R, 78 Beale, tel GR 2-7121, see p 94
HEWITT JOHN D, 654 Hancock, see p 95
HOURIHAN JAMES F, 340 Hancock, see p 99
LYONS M R REAL ESTATE AGENCY, 1359 Hancock (2), tel PR 3-0788, see p 98
MORRILL F L & CO, 490 Hancock, tel MA 9-2600, see p 93 and back cover
NORTH QUINCY CO-OPERATIVE BANK, 440 cock, tel MA 9-6040, see insert opp name
QUINCY CO-OPERATIVE BANK, 1259 Hancock, tel PR 3-0380, see p 4
SHEA WILLIAM J, 12 Beale, see p 100
WILLSON W W REAL ESTATE CO, 671 Hancock, tel MA 9-5500, see p 101

***MORTICIANS**
(See Undertakers)
SWEENEY BROTHERS HOME FOR FUNERALS, 1 Independence av, tel GR 2-6344, see p 82
SWEENEY FUNERAL SERVICE, 74 Elm, tel PR 3-2728, see insert opp name

***MORTUARY CHAPELS**
(See Undertakers)

***MOTH EXTERMINATORS**
(See Pest Control)

***MOTION PICTURE APPARATUS AND SUPPLIES**
(Sales and Rentals)
Stanley-Winthrop's Inc, 90 Washington
WELCH'S CAMERA CENTER, 680 Hancock, tel PR 3-6077, see p 85

***MOTORBOATS**
(See Boat Dealers and Supplies)

MOTORCYCLE DEALERS
South Shore Motorcycle Co, 170 Quincy av

***MOULDINGS**
BLACKER & HOLLAND LUMBER CO INC, 10 Newport av, see p 66 and back cover
QUINCY LUMBER CO, 610 Southern Artery, tel PR 3-1111, see p 71 and front cover

***MOVERS**
(See Trucking)
MATTIE L H TRUCKING & MOVING CO, 14 Saville, tel PR 3-6262, main office 19A Saville, tel PR 3-6262-3-4-5, see p 130
RICH F B & SONS, 23A Billings rd, see p 128

'The Public Needs to be Reminded as well as Informed'

Use these spaces scattered throughout the Directory to REMIND Buyers

***MUNICIPAL DIRECTORY**
(See pages 21-26)

MUSEUMS
Colonel Josiah Quincy House, 20 Muirhead

MUSIC AND MUSICAL INSTRUMENTS
Quincy Dance Supplies, div John M Lyons Enterprises Inc, 7 Foster (10)
Quincy Accordion Co, 1369 Hancock (9)
Quincy Conservatory Music Shop, 7 Foster (10)
Quincy Music Co, 20 Cottage av

MUSIC TEACHERS
Burke Mary, 12 Sumner
Chrisom Kathryn S (piano), 345 Hancock
Ericson Ernest E (piano), 783 Hancock
Gellatly Norman S (piano), 32 Huntly rd
Giaquinta Salvatore G (string instruments), 553 Hancock
Littlefield Harry, 15 Flynt
Macdonald Frank L, 65 Phillips
McCarthy Charles A (piano), 29 Woodward av
McMahon Lucille E (piano), 20 Ridgeway
Murdock Lester J (piano), 4 Maple (8)
Plummer Bertie H (piano), 28 S Central av
Poole Bessie, 15 Bellevue rd
Quincy Conservatory of Music & Dancing School, 7 Foster
Ross Louisa A, 15 Merrill av
Smith Walter M (trumpet), 96 Squanto rd
Standerwick Frances M Mrs (piano), 41 Spear
Swift Carleton H, 2 Woodward av

***MUSICAL INSTRUMENT MFRS**
(See Manufacturers)

***MUSICIANS**
(See Bands and Orchestras)

***NATIONAL BANKS**
(See Banks and Trust Companies)
NORFOLK COUNTY TRUST CO, 1381 Hancock, tel MA 9-5200, see p 7 and backbone

NEWSDEALERS
Caradonna's Newsstand, 1500 Hancock
Drohan's News Agency, 264 Copeland
GALLAGHER NEWS AGENCIES INC, 12 Depot, branch 3 Brook and 86 Sagamore, see p 124
Gray Samuel, 1307 Hancock
Norton Rita C, 1400 Hancock
Union News Co, Quincy Railroad Station

***NEWSPAPER HOME DELIVERY SERVICE**
GALLAGHER NEWS AGENCIES INC, 12 Depot, branch 3 Brook and 86 Sagamore, see p 124

***NEWSPAPER SUBSCRIPTION**
(See Subscription Agencies)
GALLAGHER NEWS AGENCIES INC, 12 Depot, branch 3 Brook and 86 Sagamore, see p 124

NEWSPAPERS
PRESCOTT GEORGE W PUBLISHING CO, 13-19 Temple, tel GR 2-7000, see p 123, top lines and backbone
QUINCY PATRIOT LEDGER, 13-19 Temple, GR 2-7000, see p 123, backbone and top lines

***NIGHT DEPOSITORY**
(See Banks and Trust Companies)
NORFOLK COUNTY TRUST CO, 1381 Hancock, see p 7 and backbone

NOTARIES PUBLIC
(See also Lawyers)
Alcarez Theodore F, 470 Adams
Files Henrietta S Mrs, 1062 Sea
FORBUSH WALTER R, 78 Beale, tel GR 2-7121, see p 94
Joyce William F, 29 Taylor
Kelly Dorothy L, 395 Hancock
MacFarland Arthur W, 9-11 Brook
OSBORNE DOROTHY L, 1359 Hancock (2), tel PR 3-0788
PARSONS LEON L, 59 Saville row, tel PR 3-1276, see p 98
RIGGS KENNETH H, 23 Beale, see p 100
RIGGS N J & SON, 23 Beale, tel GR 2-3900 and 2-7030, see p 100
Ruggles Wells G, 1364 Hancock (10)
SHEA WILLIAM J, 12 Beale, see p 100
SULLIVAN PAUL N, 1327 Hancock (8), tel PR 3-0794, see p 100
Waller Kenneth C, 47 Beale
Wilson W W, 671 Hancock

NOVELTIES
Dickman Novelty Co, 582 Washington
House of Fun, 544 Washington

NURSES
Abbott Barbara, 438 Beale
Andrews Joanne, 17 Edgemere
Bernier Ella V, 32 Greenwood av (18)
Bowen LaVerne, 30 N Bayfield rd
Brigham Joanne, 5 Edwards
Byrne Mary A Mrs, 15 Felton
Bythrow Jean M, 11 Crosby
Carlson Ingrid, 71 Fenno (8)
Carrig Josephine Mrs, 18 Perkins
Cleverly Mae B, 5 Common
Cookingham Marguerite S, 195 Upland rd (48)
Corcoran Theresa M, 64 Cross
Curtin Marilyn M Mrs, 93 Ruggles
Donovan Dorothy, 93 West
Dupont Jeannette V, 165 Putnam
Fitzgerald Grace E, 274 Common
Fostello Ethel E, 16 Taft
Garland Grace E, 19 Morley rd
Herrity Julia, 1238 Sea
Hogan Elinor R, 60 Davis
Howley Christine E, 80 Mears av
Imray Gladys I Mrs, 36 Acton
Johnson Vience T, 435 Newport av
Kearney Eleanor M, 149 Sherman
King Edna, 50 Oliver
Knasas Aldone, 63 Sumner
Lennon Catherine C, 39 N Central
Lindberg Elizabeth, 111 Waterston av
Lonergan Agnes R, 116 Franklin
Lueder Shirley I, 371 Belmont
MacBeth Marion J, 20 Lurton
MacDonald Mary E, 51 Connell
MacLeod Florence, 15 Prescott
MacLeod Jane (practical), 28 Woodbine
Maher Martha, 259 Water
Masterson Ellen M, 23 Phipps
Maxwell Alice M, 51 Cleaves
McGillicuddy Mary C, 50 Upland rd
Mercier M Roma, 15 Utica
Mitchell Jean C (teacher), 83 Goddard
Moles Dorothy I, 144 Elliot av
Moran Margaret W, 356 Hancock
Morton Grace Mrs, 49 Standish av
Myers Grace E Mrs, 49 Shenner
Nelson Claire M Mrs, 32 Briggs
Nickerson Margaret S, 179 Beale
O'Brien Anna M, 23 Town Hill
O'Neil James B, 181 Taylor
Philbrick Rebecca M Mrs, 54 Jenness
Pinel Dorothy, 104 Common
Snow Phyllis E, 5 Westford
Snowman Gwendolyn H Mrs, 18 Putnam
Sprowl Elizabeth A Mrs, 133 Fenno
Swindell Laura, 30 Woodward
Thomas Ethel J, 171 Elmwood av
Wagner Mabel R Mrs, 49 Holmes
Ward Agatha, 24 Huntly rd
Ward Stella V A Mrs, 42 Hodgkinson

***NURSES REGISTRY**
Granite Nurses Registry, 180 Whitwell
QUINCY NURSES REGISTRY, 82 Fayette

NURSING HOMES
(See also Convalescent Homes)
Beede Grace, 53 Butler rd
Cooke Sarah J, 94 Greenleaf
Elmwood Nursing Home, 210 Arlington and 14 Elmwood av
Friel Nursing Home, 58 Beach
Seaver Nursing Home, 24 South
Whitten F Adelaide Mrs, 17 Park
Will Nursing Homes, 215 Safford

Sheridan's
Quincy's Fashion Center
1495 HANCOCK STREET
Phone MAvflower 9-1400
ALSO FINE QUALITY FURNITURE AND RUGS

Wollaston Nursing Home, 445 William T Morrissey blvd

*OFFICE HELP
GRANITE EMPLOYMENT SERVICE, 8 Washington (2), tel GR 2-3470, see p 126

*OFFICE STATIONERY (PRINTERS)
(See Printers—Book and Commercial)
FRANKLIN PRINTING SERVICE, 163 Robertson, tel PR 3-7171, see p 124 and back cover
PRESIDENT PRESS, 7 Bigelow, tel PR 3-2240, see p 126

OFFICE SUPPLIES AND EQUIPMENT
BARKER'S INC, 1-3 Maple, see p 125
GENERAL BUSINESS MACHINES INC, 343 Newport av, see p 124
LEWIS SHELDON W, 49 Beale, see p 119
McKENZIE'S STATIONERY STORE, 3 Temple, tel PR 3-5131, see p 126
Rocco Service, 25 Fairmount Way
Surplus Office Equipment Co, 482 Washington

*OFFSET PRINTING
(See Printers—Book and Commercial)
FRANKLIN PRINTING SERVICE, 163 Robertson, tel PR 3-7171, see p 124 and back cover

*OIL BURNERS (BRANDS)
(See Oil Burners Sales and Service)
DELCO, Quincy Coal & Oil Co, 1520 Hancock, tel MA 9-2345 and 156 Penn, tel MA 9-2350, see p 78
DELCO, Sheppard Coal & Oil Co, 1520 Hancock, see p 78
SILENT GLOW, Quincy Adams Coal & Oil Co Inc, 6 Penn, tel GR 2-3600, see p 79
SILENT GLOW, Chiminiello Oil Co, 122 Water, tel GR 2-1361, see p 79 and front cover
SUNRAY, Quincy Oil Co, 56 Federal av, see p 77, back cover and top edge
TIMKEN, Scott-Williams Inc, 9 Saville
WILLIAMS OIL-O-MATIC, C Y Woodbury Inc, 46 Franklin, tel MA 9-3000, see p 80
YORK, Quincy Adams Coal & Oil Co Inc, 6 Penn, tel GR 2-3600, see p 79
YORK, Quincy Oil Co, 56 Federal av, see p 77, top edge and back cover
ZENITH, Doyle & Long Inc, 652 Hancock, tel GR 2-5590, see p 79

OIL BURNERS SALES AND SERVICE
Banis Anthony J, 89 Goddard
CHIMINELLO OIL CO, 122 Water, tel GR 2-1361, see p 79 and front cover
Churchill Loren R, 135 Spring
DOYLE & LONG INC, 652 Hancock, tel GR 2-5590, see p 79
Foley F W Co, 30 Copeland
FROST COAL & OIL CO, 17½ Beale, Wollaston, main office 488 Neponset av, Neponset Bridge, Dorchester, see p 81 and top lines
GODFREY FUEL CO, 64 Adams, Milton, tel BL 8-0500
Leahy William J, 27 Bradford
Long Raymond G, 30 Tinson rd
Paris Joseph A, 320 Beale
PETERSON GEORGE H, 99 Granite, tel MA 9-1039 and GR 2-2267, see p 64 and back cover
PHILBRICK ERNEST R, 54 Jenness, tel GR 2-1934, see p 64
Plummer Wesley S (whsle), 109 Lincoln av
QUINCY ADAMS COAL & OIL CO INC, 6 Penn, tel GR 2-3600, see p 79
QUINCY COAL & OIL CO, 1520 Hancock, tel MA 9-2345 and 156 Penn, tel MA 9-2350, see p 78
QUINCY OIL CO, 56 Federal av, see p 77, top edge and back cover
RALPH COAL COMPANY, 33 Weston av, tel PR 3-0837, see p 80 and bottom corner cards
REARDON OIL BURNER SERVICE, 63 Hilda, tel GR 2-0960, see p 80
SCOTT-WILLIAMS INC, 9 Saville
SHEPPARD COAL & OIL CO, 1520 Hancock, tel PR 3-7200, see p 78
Smith Bros, 629 Washington
Smith Douglas E, 73 Terne rd
Stephenson A E & Son Inc, 6 Brook
Tantillo Dominic J, 107 Franklin
WOODBURY C Y INC, 46 Franklin, tel MA 9-3000, see p 80

*OIL BURNERS (WIRING)
(See Oil Burners Sales and Service)
PHILBRICK ERNEST R, 54 Jenness, tel GR 2-1934, see p 64

*OILS (FUEL)
(See Fuel and Range Oil)
CHIMINELLO OIL CO, 122 Water, see p 79 and front cover
DOYLE & LONG INC, 652 Hancock, tel GR 2-5590, see p 79
FROST COAL & OIL CO, 17½ Beale, Wollaston, 488 Neponset av, Neponset Bridge, Dorchester, tel GR 2-8900 and TA 2-3400, see p 81 and top lines
GODFREY FUEL CO, 64 Adams, Milton, tel BL 8-0500
QUINCY COAL & OIL CO, 1520 Hancock and 156 Penn, see p 78
QUINCY OIL CO, general office and garage 56 Federal, see p 77, back cover and top edge
RALPH COAL COMPANY, 33 Weston av, tel PR 3-0837, see p 80 and bottom corner cards
SHEPPARD COAL & OIL CO, 1520 Hancock, tel PR 3-7200, see p 78

*OPTICAL GOODS
(See Opticians)
COLE H D, 7 Depot, see p 121

OPTICIANS
COLE H D, 7 Depot, see p 121
Community Opticians Inc, 1562 Hancock
Giles Joseph M, 4 Maple (3)
HATCH ERNEST C, 25 Beale, see p 121
HOWIE & CRAMOND (prescription), 1157 Hancock, see p 121, bottom corner cards and front cover
KAY JEWELRY CO, 1462 Hancock, see p 102 and top lines
Quincy Optical Co, 1245 Hancock (6)
ROGERS JEWELRY STORES, 1402 Hancock, tel PR 3-6340
Volpe John, 42 Wesson av

OPTICIANS (WHOLESALE)
Bausch & Lamb, 77 Parking Way (29)

OPTOMETRISTS
Butler Lawrence T, 692 Hancock
Cohen Abraham, 15 Hancock ct
COLE H D, 7 Depot, tel PR 3-0974, see p 121
Davis Albert, 56 Billings rd
Dennison Robert A, 176 Billings
Doyle Francis W, 469 Quarry
Giles Joseph M, 4 Maple (3)
HATCH ERNEST C, 25 Beale, see p 121
Keene Richard G, 1 Granite (4)
McDermott Joseph E, 665 Hancock (3)
MICHAEL WILLIAM D, OD, 13 Revere rd
MICHAEL WILLIAM D JR, OD, 13 Revere rd
Parsons Robert A, 1200 Hancock

ORNAMENTAL IRON
ANTONELLI L IRON WORKS INC, 177 Willard, see p 118

*ORTHODONTISTS
(See Dentists)

*ORTHOPEDIC SHOES
(See Shoe Dealers)
CHILD-TEEN SHOE SHOP, 28 Cottage av, see p 59

OSTEOPATHIC PHYSICIANS
Broderick Joseph A, 21 Woodward av
Bussler Ralph G, 59 Russell pk
Davidson Esther S W Mrs, 34 Kemper
Dingwell Artemus M, 68 Russell pk
Greenwood H James, 68 Beach
Loesche Fred, 37 Washington (15)
McGinty John E, 69 Greenleaf
STEVENSON EARL C, 35 Miller Stile rd
Zwicker Kenneth R, 55 Cushing

When You WANT to Sell F. F. I.
Use the PROPERTY OWNER List (Pink Section) for further information Use the City Directory

***OUTBOARD MOTORS**
(See Boat Dealers and Supplies)

***PACKAGING MACHINERY**
PNEUMATIC SCALE CORP LTD, 65 Newport av, tel PR 3-6900, see p 105

***PAINT AND COLOR (MFRS)**
(See Manufacturers)

PAINT, OIL AND VARNISH DEALERS
Atlas Paint & Supply Co Inc, 401 Hancock and 32 School
Granite City Hardware & Plumbing Supply Co, 1617 Hancock
GROSSMAN L SONS INC, 130 Granite and 40 Hancock, tel PR 3-7100, see p 66 and top lines
MacFARLAND J & SON (retail), 9-11 Brook, tel GR 2-0041, see p 85
Norfolk Paint & Varnish Co, 21 Newport av and 1603 Hancock
Norfolk Paint & Wallpaper Store, 1603 Hancock
SEARS, ROEBUCK AND CO, 1591 Hancock, tel MA 9-6000, warehouse 275 Hancock, see top lines and insert opp name
Sherwin Williams Co, 1590 Hancock
South Shore Hardware Co, 1636 Hancock
WOOD'S HARDWARE & SUPPLY CO, 673 Hancock, see p 71

***PAINT AND VARNISH (BRANDS)**
(See Paint, Oil and Varnish Dealers)
PACKARD, J MacFarland & Son, 9-11 Brook, tel GR 2-0041, see p 85

***PAINTERS (AUTOMOBILE AND CARRIAGE)**
(See Automobile Painters)

PAINTERS AND DECORATORS
Acciovatti Dominic, 12 Quarterdeck
Anderson John G, 55 Holmes
Anderson Theodore H, 159 Whitwell
Baker Warren D, 324 Granite
Cardone Julio, 95 Water
Carlson Emil N, 394 Granite
Carlson John E, 120 Babcock
Christensen Roy O, 34 Colby rd
Corkum Harold S Jr, 118 Doane (3)
Cornell Alfred C, 11 Riverbank rd
Cummings Edward Jr, 82 Winthrop
DiPietro Michael, 10 Payne
EKBLOM ERIC A, 2 Euclid av, tel GR 2-7037, see p 69
Gerstel Fred W, 3 Becket
Gilbert Robert E, 15 Park av
Gnospelius Gustav H, 25 Arnold rd
Grossman Sidney, 180 Samoset av
Haggblom Walter, 47 Kidder
Hopkins Sumner L, 30 Penn's Hill rd
Horsman Otto F, 46 Winthrop
Hoyt Richard, 9 Robertson ter
Johnson Axel T, 363 Granite
Kell Collin F Jr, 50 Turner
Lyons Paul W, 77 Billings
MacLeod D Frederick, 238 Highland av
Madden Richard M, 18 Miriam
Marden Arthur B, 79 Forest av
Marrazzo Frank, 52 Independence av
McCarthy Roy, 283 Fayette
McCulley Garfield M, 58 Hovey
McCulley Morton E, 150 Holbrook rd
McDonough Arnold T, 28 Fenno
MCINNIS CONSTRUCTION CO, 499 Hancock, see p 63
Nelson Emil, 270 Billings
Nelson L Ragnar, 11 Dayton
Nelson Reinhold, 127 Centre
Norfolk Construction Co, 41 Holmes
O'Shea James J, 54 Arnold rd
Patterson Barton P, 94 Gridley
Pendleton Francis X, 39 Branch
Pillman August, 9 Hill
Robbins Charles A, 110 Bunker Hill la
Ross R B, 15 Newfield
Ross W G, 15 Newfield
Rudolf Charles, 174 Centre
Ryan William J, 16 Campbell
St Clair Richard T, 70 Holmes
South Shore Decorating Center, 1610-1612 Hancock
Spray-Bake Enamel Co, 108 Garfield
Swanson Walter S, 66 Elliot av
Tocchio Guerino J, 87 Curtis av
Warren Timothy M, 55 Warren av
Weikel Harry L, 55 W Elm av
White Lawrence, 80 Old Colony av
Whitten Lionel W, 29 Bayfield rd

PAINTS, ETC (BRANDS)
WOOD'S HARDWARE & SUPPLY CO, 673 Hancock, see p 71

PAPER DEALERS (WHOLESALE)
LEWIS SHELDON W, 49 Beale, see p 119
Phillips A F Inc, 42 Greenleaf pl
UNDERHILL H E PAPER CO INC, 1180 Old Colony av, see p 122

PAPER GOODS
Gorham Supply Co, 257 Beale

PAPER SUPPLIES
UNDERHILL H E PAPER CO, 118 Old Colony av, see p 122

***PARKING**
(See Automobile Parking Lots)

PARKS AND PLAYGROUNDS
Adams Playground, Bradford and Madison av
Columbia Playground, Columbia
Dennis J O'Neil Playground, 70 Hollis av opp Birch
Henry L Kincaide Playground, 350 Water, Gilbert and Roberts
Joseph O'Rourke Playground, Hall pl and County rd
Maypole Park, Samoset av and Ridgeway dr
Merrymount Park, 790 Hancock nr Fenno and Southern Artery
Moses John Wendell Playground, Park av, Mayflower rd, Standish rd and Huckins av
Park Lake, Wendell av nr Fenno and Franklin av
Perkins James S Playground, Agawam rd
Quincy Municipal Stadium, 900 Hancock and Southern Artery
Safford Park, 159-196 Beale
Shea Park, Copeland, West and Common
Town River Park, Avalon av and Dee rd
Victory Park, Southern Artery at South
Ward Two Playground, Mound and Harrison
Whiton Park, 675 Washington to Whiton av
William H Flynn Playground, Elm cor South
William Norteman Park, Sea and Manet av
Young Welcome G, 75 Sagamore

PAROCHIAL SCHOOLS
St John's Parochial School, 26 Phipps
ST JOSEPH SCHOOL, 22 Pray
St Mary's Parochial School, 121 Crescent

PATENT AND PROPRIETARY MEDICINES
Chandlers, 268 Copeland
Query's, 578 Washington

PAWNBROKERS
Quincy Loan Co, 1564 Hancock

PERSONAL LOANS
QUINCY TRUST COMPANY, 1486 Hancock, branches 415 Hancock and 651 Hancock, tel PR 3-0500, Hancock branch 19 Cottage av, off Hancock Parking Area, see p 2, front cover and top lines

PEST CONTROL
AAAA Sanitary Co, 27 Temple (18)
Chafe C A (exterminator), 74 Beale

PET SHOPS AND SUPPLIES
Bowie's Pet Supply Store, 7½ Maple
Peterson's Pet Shop, 13 Copeland
Quincy Bird Store, 16 Connell
Wollaston Pet Shop, 618 Hancock

PETROLEUM EQUIPMENT
Hall Equipment Co, 10 Dunbarton rd

PHONOGRAPHS AND RECORDS (DEALERS)
MID-TOWN RADIO SERVICE, 649 Hancock, see p 84 and corner cards

*PHOTO ENGRAVERS
(See Engravers—Photo)
ROBERTS ENGRAVING CO, 115 Sagamore, tel PR 3-0070, see p 125

PHOTOGRAPHERS
Art Studio, 17 School
Blackwell Studio, 67 Parking Way (13)
Bourne's, 1528 Hancock
Corbett Joseph J, 11 Beckett
Eng Robert L, 69 Dysart
Little Pinocchio Studios, 27 Temple (3)
Ludwig Frank P, 28 Cottage
Marden Photo Studio, 329 Newport av
Miller Studio, 37 Cottage av
Rembrandt Studio, 1458 Hancock (205)
Washington Studio, 968 Hancock

PHOTOGRAPHIC APPARATUS AND SUPPLIES
Belar Photographic Equipment Laboratory, 1458 Hancock (304)
Bourne's, 1528 Hancock
Gelotte Claus, 1387 Hancock
Starley-Winthrop's Inc, 90 Washington
WELCH'S CAMERA CENTER, 680 Hancock, tel PR 3-6077, see p 85

PHYSICIANS BUREAU
PHYSICIANS & COMMERCIAL TELEPHONE SERVICE, 82 Fayette, see p 127

PHYSICIANS AND SURGEONS
Altman William S, 32 Spear
Amrheim Leo T, 50 Elm av
Angelo Peter J, 15 Lincoln av
Arnold Gordon D, 152 Everett
Ash Richard M, 66 Greenleaf
Bartlett Fred A, 308 Beale
Belin J Frank, 112 Billings rd
Berger Charles G, 867 Hancock
Blyth Henry H A, 1186 Hancock
Braverman Harry, 43 School
Britton E Murray, 25 Elm av
Brougham Milton F, 67 Coddington (16)
Brudno James C, 514 Hancock
Budrick Casper J, 940 Furnace Brook pkwy
Butler Susan, 1400 Hancock (52)
Cameron James T, 1400 Hancock (51-52-53)
Carella Joseph J, 1159 Hancock (5)
Carey Edmund L, 67 Coddington (6)
Chiminiello Frank J, 88 Elm
Ciani A Walter, 67 Coddington (5)
Corsini T Vincent, 34 Hancock ct
Costanza Frederick P, 58 Greenleaf
CRISMOND LOUIS A, 88 Independence av,, tel MA 9-5277, hours by appointment
Dalton George D, 754 Hancock
Dalton John T, 67 Coddington (14)
Davidson George D, 18 Saville
Davis Albert, 191 Sea
D'Elia Vincent, 37 Washington
DiBona Astro A, 10 Dimmock (10)
Djerf Charles, 67 Coddington (8)
Dorne Raymond M, 618 Washington
Dreyfus John, 1230 Hancock
Edelstein Israel, 52 Elm
Entin Moses J, 37 Woodward av
Fentin Edward, 83 Billings rd
FitzGerald Edmund B, 563 Furnace Brook pkwy
Fitzgerald Edward F, 21 Whitney rd
Frankman William, 736 Hancock
Funnell Wilfred, 40 Wollaston av
GILMORE ROBERT O, 1159 Hancock (1)
Ginsburg Edward M, 67 Coddington (15)
Goldman Joseph, 39 Whitney rd
Gordon Edward T, 35 Adams
Harris Oliver J, 67 Coddington (16)
Hayes John S, 67 Coddington (6)
Hedges Ella G Mrs, 304 Beale
Helfrich William R, 17 Whitney rd
Howard John J, 1230 Hancock
Hussey Clinic, 1159 Hancock (9)
Hussey Margaret B, 59 Coddington (5)
Jacobs Leon G, 160 Franklin
Johnson Robert, 97 Vassall
Karlsberg Irving J, 934 Furnace Brook pkwy
Karp David, 59 Coddington (2)
Kearns Ralph W, 53 Elm av
Knowlton J Edward, 579 Hancock
Lindblade Eric H, 49 Whitney rd
Lynch Cornelius J, 22 High School av
MacKinnon George L, 13 Presidents la
MacPhee William M, 43 Whitney rd
Mahoney Alfred V, 20 Whitney rd
Manley Frederic N, 17 Huntly rd
Massi Paul, 67 Coddington (4)
McCarthy Francis P (dermatology), 36 Adams
McCarthy Philip L, 36 Adams
McCausland William A, 123 Franklin
McIver John M, 59 Coddington (6)
McMachin Lillian F Mrs, 1400 Hancock (51-52-53)
Minihan John C, 80 Billings rd
Montgomery David H, 295 Beale
Nathan Edward M, 1159 Hancock (3)
Neustadt Elsie S, 27 Avon way
Neustadt Rudolph, 27 Avon way
Nevens S Harry, 611 Adams
Nobili Conrad, 34 Hancock ct
Norton Austin T, 35 Adams
Nugent John L, 2nd, 27 Elm av
Orbach Rudi J, 279 Washington
Ossen Paul I, 67 Coddington (10)
Pittman Merry E, 181 Adams
Quinn Harold J, 350 Hancock
Rappeport Arthur, 54 Russell pk
Read Emerson A, 98 Warren av
Reardon Daniel B, 1186 Hancock
Ridder William P, 30 Beach
Rosenfield Isaac, 102 Billings rd
Rothman Maurice S, 1200 Hancock
Rubin Frank F, office 795 Southern Artery
Santacross Nicholas L, 59 Coddington (7)
Sargent Morgan, 24 Whitney rd
Sargent Walter L, 24 Whitney rd
Saphir Nelson R, 67 Coddington (16)
Saunders Joseph E, 566 Washington
Schiedell Dorothy K, 181 Adams
Shea Daniel F, 1245 Hancock (36-38)
Siebert Harry O, 1200 Hancock
Simon Naif L (anesthetist), 570 Washington
Smith Edwin E, 39 Elm av
Solomon Samuel, 422 Washington
Stein Max, 59 Coddington (1)
STEVENSON EARL C (osteopathic), 35 Miller Stile rd
Suzedell Eugene Jr, 59 Coddington (3)
Swan Daniel M, 1400 Hancock (45)
Van Raalte Leslie H, 67 Coddington (7)
Ward James M, 1186 Hancock
Wassersug Joseph D, 1159 Hancock (4)
Wieland Folle W, 60 Saville row
Wilson Norman L, 59 Coddington (8)
Zibel Nathan, 45 Greenleaf

*PIANO STORAGE
KINCAIDE STORAGE WAREHOUSE INC, office 3 Cottage av (1), tel GR 2-3827, warehouse rear 150 Granite, see p 128

PIANO TUNERS AND REPAIRERS
Adair Richard F, 42 Holyoke
Norfolk Piano Service, 591 Hancock
Pitman Arthur G, 15 Earl

PICTURE FRAMES AND PICTURES
BLACKER & HOLLAND LUMBER CO INC, 10 Newport av, see p 66 and back cover
Frink Henry A, 620 Hancock
GROSSMAN'S SONS INC, 130 Granite, tel PR 3-7100 and 40 Hancock, tel GR 2-0993, see p 66 and top lines
QUINCY LUMBER CO, 610 Southern Artery, tel PR 3-1111, see p 71 and front cover

PLASTERERS
Erna Girolamo, 48 Grafton
Melong Leonard F, 20 Water
Sandonato Frank, 10 Oak

PLASTICS
Arnold Paul Gravure, 675 Southern Artery
HOT ROLD PAK INC (fabricators), 115 Sagamore
Manufacturers Sales Co Inc, 394 Washington
Peter Pan Party Plan, 1143 Hancock
Shea's Formica Shop, 645 Southern Artery

PLATE MANUFACTURERS (STEEL)
MASSACHUSETTS ENGINEERING CO INC, 15 Fayette, see p 114

PLATERS
Quincy Plating Works, 138 Washington
South Shore Plating Co, 28 Forrest av

*PLUMBERS PRICE BOOK
BRADFORD PRICE BOOK THE (whsle and retail), 96 Washington, tel PR 3-1870

When You're READY to Buy F. F. I.
Consult the COMPELTE Classified Directory For Further Information Use the City Directory

PLUMBERS STEAM AND GAS FITTERS
Barry Lawrence J, 14 Quincy av
Bleiler Charles J, 9 Babcock
Boden Courtland J B, 42 Brook
Clancy Vincent J, 30 Willow av
Cobb Albert R, 245 Billings rd
Corbin William R, 51 Burns
Co rtney Alexander F, 31 Border
FDWARDS S H, 87A Newbury av
Erickson Eric A, 58 Woodbine
Ford Joseph M, 55 Plymouth
Gallagher John P & Sons, 197 Wilson av
HARMON FRANK M, 335 Newport av, Wollaston, tel MA 9-1420, see p 70
Harron William J, 538 Washington
Hirtle Charles E, 68 Russell
Isaac A J Plumbing Co, 596 Washington
Kennedy Patrick H, 10 Gay
McCarthy Albert F, 64 Ardell
METHERALL & McCAUSLAND, 676 Hancock, tel GR 2-8017, see p 67
Morgan Plumbing & Heating Co, 218 Sea
O'Brien Patrick H, 16 Fairmount way
Oriola Ventura, 28 Spear
Page Leon P, 42 Baxter av
PETERSON GEORGE H, 99 Granite, tel MA 9-1039 and GR 2-2267, see p 64 and back cover
Roberts Edwin E, 3 Gannett rd
Sorterup G Warren, 162 Squanto rd
Stephenson A E & Son Inc, 6 Brook
Sweeney John J Jr, 124 Hamilton av
Tantillo Dominic J, 107 Franklin
Troup Bros, 31-33 Plymouth
Wollaston Hardware and Appliance Service, 712 Hancock

***PLUMBERS TOOLS**
(See Manufacturers)
PIN LTOOL CO THE, 242 Water, tel PR 3-1210, see p 119

***PLUMBING AND HEATING**
(See Plumbers, Steam and Gas Fitters)
HARMON FRANK M, 335 Newport av, tel MA 9-1420, see p 70
METHERALL & McCAUSLAND, 676 Hancock, tel GR 2-8017, see p 67
PETERSON GEORGE H, 99 Granite, tel MA 9-1039 and GR 2-2267, see p 64 and back cover

PLUMBING SUPPLIES
GRANITE PLUMBING SUPPLY CO INC, 88-90 Beale, tel MA 9-4585 and 9-3459, see p 70
HARMON FRANK M, 335 Newport av, tel MA 9-1420, see p 70
Merrymount Supply Co, 218 Sea
METHERALL & McCAUSLAND, 676 Hancock tel GR 2-8017, see p 67
Monroe Company of Quincy (wholesale), 20 Raymond
Quincy Pipe & Supply Co (wholesale), 216 Washington
Standard Plumbing Supply Co, 12 Franklin
Willey John A, 32 Ebbetts av

***POLISH MANUFACTURERS**
(See Manufacturers)

***PORTABLE BUILDING MANUFACTURERS**
(See Manufacturers)

POST OFFICES
(See Alpha Directory)

***POTTED PLANTS AND FLORAL PIECES**
(See Florists)
PATTERSON FLOWER STORE, 1283 Hancock, see p 74

POTTERY AND GLASSWARE IMPORTED
COBB'S GIFTS, 1419 Hancock, tel PR 3-4146, see p 61

POULTRY DEALERS
Levine Louis, 16 Harrington av

***POWDER FILLING MACHINERY**
PNEUMATIC SCALE CORP LTD (packaging machines), 65 Newport av, see p 105

PREFABRICATED BUILDINGS
BROOKS-SKINNER CO, 682 Adams

***PRESCRIPTION COMPOUNDERS**
(See Druggists)
MILLER ALLEN T INC, 25 Independence av, tel PR 3-2178, see p 120

***PRESCRIPTION OPTICIANS**
(See Opticians)
HOWIE & CRAMOND, 1157 Hancock, see p 121, bottom corner cards and front cover

PRINTERS (BOOK AND COMMERCIAL)
BRADFORD PRICE BOOK THE (plumbers and steam fitters trade), 96 Washington, tel PR 3-1870
Chase Press, 134 W Elm av
Colmar Press The, 76 Woodbine
FRANKLIN PRINTING SERVICE, 163 Robertson, tel PR 3-7171, see p 124 and back cover
GOLDEN PRINT THE, 86 Robertson
Granite City Print, 279 Willard
Kerrigan Print The, 141 Water
Lubarsky Printing Service, 299 Water
Premier Press, 399 Washington
PRESIDENT PRESS, 7 Bigelow, tel PR 3-2240, see p 126
Quincy Linotype Service, 831 Hancock
Rogers Timely Printing Service, 265 Granite

PRINTERS (SILK SCREEN)
Poster Shop The, 324 Washington

PRODUCE DEALERS
Dunn Bros, 19 Dunn's Hill rd

PROPERTY FINANCING
MORRILL F L & CO, 490 Hancock, tel MA 9-2600, see p 93 and back cover

***PROPERTY MANAGEMENT**
(See Real Estate)
BLAKE ROBERT A, 501 Beale, tel MA 9-3655, see p 99
JOSEPH'S REAL ESTATE, 1369 Hancock (5-7), te MA 9-7232, see p 96
LEPOIDS ELIZABETH M, 59 Adams, see p 95
WILLSON W W REAL ESTATE CO, 671 Hancock, tel MA 9-5500, see p 101

PROTESTANT COMMUNITY SERVICE
Protestant Community Service Inc, 1245 Hancock (26)

PUBLIC ADDRESS AND SOUND EQUIPMENT
MID-TOWN RADIO SERVICE, 649 Hancock, see p 84 and corner cards

***PUBLICATIONS**
American Art in Stone, 77 Parking Way (23)
BRADFORD PRICE BOOK THE (Plumbers and Steamfitters Trade), 96 Washington, tel PR 3-1870
PRESCOTT GEORGE W PUBLISHING CO INC, 13-19 Temple, tel GR 2-7000, see p 123, top lines and backbone
QUINCY DIRECTORY, H A Manning Co, 104 Hanover, Boston and 33 Lyman, Springfield, see p 89
QUINCY PATRIOT LEDGER INC, George W Prescott Publishing Co, 13-19 Temple, tel GR 2-7000, see p 123, backbone and top lines

PUBLISHERS (BOOK, NEWSPAPER AND PERIODICAL)
MANNING H A CO (Quincy Directory), 104 Hanover, Boston and 33 Lyman, Springfield, see p 89
PRESCOTT GEORGE W PUBLISHING CO INC (Quincy Patriot Ledger), 13-19 Temple, tel GR 2-7000, see p 123, top lines and backbone

QUARRIES
Swingle J S (granite), 327 Willard

RADIATOR REPAIRERS (AUTOMOBILE)
Helin Oke B, 184 Washington

***RADIO BROADCASTING COMPANIES AND STATIONS**
WBZ Weather Station, 725 William T Morrissey blvd

WJDA Broadcasting, 29 Brackett, transmitter off Palmer
WMEX Northern Co, 71 W Squantum

RADIO AND TELEVISION SALES AND SERVICE
Austin Radio & Television, 1634 Hancock
Bagnell Bros, 12 Old Colony av
Del's Radio Repair Shop, 1608 Hancock
Garrett W E S, 100 Sagamore
Hurley's Radio Repair, 876 Southern Artery
Inter-City TV, 533A Washington
Joe's Radio Shop, 132 Washington
MID-TOWN RADIO SERVICE, 649 Hancock, Wollaston, tel GR 2-6373, see p 84 and corner cards
Morley & Co, 58 Billings rd
Norfolk Appliance Co, 234 Copeland
Perry Roy G, 11 London av
Quincy Maytag Store, 1586 Hancock
Radio & Electric Appliance, 23 Billings rd
Romaine James H, 117 Quincy av
SEARS, ROEBUCK AND CO, 1591 Hancock, tel MA 9-6000, warehouse 275 Hancock, see top lines and insert opp name
Rapid Radio & TV Service, 95 Franklin
SHERIDAN'S INC, 1495 Hancock, tel MA 9-1400, see p 60 and top lines
STANDARD TELEVISION CO, 1045 Hancock, see p 84
Traynor Radio Service, 242 Quincy av

***RADIOLOGISTS**
(See Physicians)

RAILROADS
Eastern Massachusetts Street Railway Co, 954 Hancock, waiting room 1281 Hancock
Fore River Railroad Corp, 145 E Howard
New York, New Haven & Hartford Railroad, Atlantic Sta 66 Sagamore, Montclair Sta 41 Holmes, Norfolk Downs Sta 2 Billings rd, Quincy Sta 17 Depot, Quincy Adams Sta, Federal av, W Quincy Sta 309 Willard, Wollaston Sta 95R Beale, freight sta 56 Granite

***RANGE OIL**
(See Fuel and Range Oil)
RALPH COAL COMPANY, 33 Western av, tel PR 3-0837, see p 80 and bottom corner cards

READING ROOMS
Christian Science Reading Room, 149 Hancock

REAL ESTATE
Adams Charles Malcolm, 182 Summit av
Atlantic Real Estate Co, 350 Hancock
Ayer Mariner A, 36 Tyler
BARRY RICHARD J JR, 270 Hancock, tel GR 2-6780, see p 99
Bascom Geore R, 1295 Sea
Berry & Molloy Inc, 672 Hancock
BLAKE ROBERT A, 501 Beale, tel MA 9-3655, see p 99
Blinn William H Co, 1601 Hancock (4)
Bradford William A, 96 Washington
Burke John W, 1458 Hancock (212-213)
Cleaves Louis S, 119 Beach
Cook Philip M, 869 Hancock
Connelly Michael J, 32 Grove
Crowley Richard H, 151 Hancock
CURTIN THOMAS D INSURANCE AGENCY, 1400 Hancock (81-82), tel PR 3-6343, see p 94
Curtis Arthur B, 1245 Hancock (4)
Dacey Daniel J Jr, 59 Elm av
Darr Alexander, 69 William T Morrissey blvd
Davis Annie S Mrs, 338 Sea
Davis Robert W, 338 Sea
DiBona Aura A, 88 Penn
Doucette Ruth, 1621 Hancock
Ducote Barbara L Co, 151 Hancock
Dunham R C Real Estate, 535 Sea
EASTMAN ARNOLD O, 87 Division rd
Edwards William C, 87 Greenleaf
Faulkner William O, 213 Independence av
Favorite Felix C, 139 Elmwood av
FAXON ROBERT M, 1245 Hancock (2)
FAXON TRUST THE, 1245 Hancock (2)
Fay Christine Mrs, 224 Newbury av
Flavin Edward M, 949 Sea
FLAVIN & FLAVIN, 1085 Hancock, see p 94
FLYNN CHARLES A, 1205 Hancock (5), tel MA 9-2208, see p 97
FORBUSH WALTER R, 78 Beale, see p 94
Fraser Waldo A, 55 Saville row
French Herbert F, 7 Edgeworth rd
French Samuel, 118 Atlantic
Gallagher John J Jr, 15 Saville
Gorham Edward F, 29 Edgewood cir
Gorham Ione M Mrs, 29 Edgewood cir
Granahan John P, 28 Lunt
Hannon's, 12 Maple
HARD FRANK L, 654 Hancock
HEWITT JOHN D, 654 Hancock, see p 95
Hia-Pearl Corp, 67 Parking Way (22)
HOURIHAN JAMES F, 340 Hancock, see p 99
HUTT BURTON B, 20 Cushing, tel PR 3-2244, see p 96
JOSEPH'S REAL ESTATE, 1369 Hancock (5-7), tel MA 9-7232, see p 96
KINCAIDE HENRY L ESTATE, 3 Cottage av (1)
LaROSA FRANCESCO, 301 Washington, tel GR 2-7825, see p 97
LEPOIDS E M, 59 Adams, tel GR 2-5488, see p 95
Lindsay Donald W, 83 Shawmut
Lufkin Wilson H, 35 Appleton
Lycon Realpty Corp, 7 Foster
LYONS M R REAL ESTATE AGENCY, 1359 Hancock (2), tel PR 3-0788, see p 98
Makowka George, 135 Crabtree rd
Marden Wallace R Co, 329A Newport av
McGRATH JOHN R, 654 Hancock
McGuire M J & Co, 11 Chestnut
McHUGH J EDWARD, 276 Granite, Milton, see p 101
McNulty Arthur L, 160 Connell
Meagher Gregory F, 154 Vassall
Merrill Lora C, 401 Highland av
MORRILL F L & CO, 490 Hancock, tel MA 9-2600, see p 93 and back cover
NICKERSON N GORHAM, 80A Beale
OSBORNE DOROTHY L, 1359 Hancock (2), tel PR 3-0788
Payzant Charles W, 285 Beale
Penniman William A, 20 Independence av
Pink Andrew, 77 Alstead
QUINCY AND SOUTH SHORE BOARD OF REALTORS, 1359 Hancock, tel CU 6-4700, see p 90 and 91
RIGGS N J & SON, 23 Beale, see p 100
ROSS CHARLES A, 28 Franklin, see p 100
Royer Frele H, 80A Beale
Sandberg A S & Co, 10 Depot
Sears Real Estate Servicd, 60 Elm av
Severy James E, 114 S Central av
Shea John J, 36 Dickens, Wollaston
SHEA WILLIAM J, 12 Beale, see p 100
Sidelinger F A & Co, 12 Maple
Spiegel Sidney, 1381 William T Morrissey blvd
Sprague Beatrice W, 79 Bellevue rd
Stocks Albert V, 665 Hancock
SULLIVAN PAUL N, 1372 Hancock (8), tel PR 3-0794, see p 100
Swinimer Arnold R, 1400 Hancock (lobby)
Tose Victor H, 132 Elm
Town & Country Homes Inc, 43 Willard
Tuttle Samuel I, 1086 Sea and 235 Rock Island rd
Usher David C Jr, 656 Hancock
WALDRON HAROLD E, 645 Hancock, tel PR 3-7700
Walker A E, 47 Beale
Walker Mary L, 47 Beale
Walsh Caroline Mrs, 24 Wall
Wilson W W, 671 Hancock, Wol
WILLSON W W REAL ESTATE CO, 671 Hancock, tel MA 9-5500, see p 101
York Henry G, 738 Hancock

***REAL ESTATE AGENTS**
(See Real Estate)
BLAKE ROBERT A, 501 Blake, see p 99

***REAL ESTATE APPRAISERS**
(See Real Estate)
MORRILL F L & CO, 490 Hancock, tel MA 9-2600, see p 93 and back cover

***REAL ESTATE CONSULTANTS**
(See Real Estate)
WILLSON W W REAL ESTATE CO, 671 Hancock, tel MA 9-5500, see p 101

REAL ESTATE MANAGEMENT
FAXON TRUST THE, 1245 Hancock (2)
Woolsey William E, 329 Newport av

***REALTORS**
(See Real Estate)
BARRY RICHARD J JR, 270 Hancock, tel GR 2-6780, see p 99
FLAVIN & FLAVIN, 1085 Hancock, see p 94
HEWITT JOHN D, 654 Hancock, see p 95
HUTT BURTON B, 20 Cushing, tel PR 3-2244, see p 96

Is He Married?

In the alphabetical section WIVES NAMES are (in parentheses) after the husbands

A valuable CITY DIRECTORY SERVICE

McHUGH J EDWARD, 276 Granite av, Milton, see p 101
MORRILL F L & CO, 490 Hancock, tel MA 9-2600, see p 93 and back cover
OSBORNE DOROTHY L, 1359 Hancock (2), tel PR 3-0788
QUINCY AND SOUTH SHORE BOARD OF REALTORS, 1359 Hancock, tel CU 6-4700, see p 90 and 91
RIGGS N J & SON, 23 Beale, see p 100
ROSS CHARLES A, 28 Franklin, see p 100
SULLIVAN PAUL N, 1372 Hancock (8), tel PR 3-0794, see p 100
WILLSON W W REAL ESTATE CO, 671 Hancock, tel MA 9-5500, see p 101

RECORDINGS

Allen Irvings Recordings, 108 Sumner

RECRUITING STATIONS

U S Army & Air Force Recruiting Station, 92½ Washington
United States Navy, 47 Washington

*RED CROSS

(See Associations, Clubs and Societies)
AMERICAN RED CROSS, Quincy Chapter, 1134 Hancock, see p 48

*REDIMIXED CONCRETE

(See Building Materials and Supplies)
GARDINER C P & SONS, 99 Myrtle, see p 65

REFRIGERATION (COMMERCIAL AND INDUSTRIAL SALES AND SERVICE)

BOSTON CONSOLIDATED GAS CO (gas), 1370 Hancock, see p 108
Merrymount Supply Co, 218 Sea
Pete's Refrigeration Service, 30 Greenwood av
QUINCY ELECTRIC CO, 33 Chestnut, see p 109 and top lines
TANTILLO DOMINIC J, 107 Franklin, tel MA 9-1080
Terry Harry A, 126 Old Colony av

*REFRIGERATION (ELECTRIC)

(See Refrigeration, Commercial and Industrial Sales and Service)
QUINCY ELECTRIC CO, 33 Chestnut, see p 109 and top lines

*REFRIGERATION (GAS)

(See Refrigeration, Commercial and Industrial Sales and Service)
BOSTON CONSOLIDATED GAS CO, 1370 Hancock, see p 108

REFRIGERATOR DEALERS

BOSTON CONSOLIDATED GAS CO (gas), 1370 Hancock, see p 108
FIRESTONE STORES INC, 2 School
QUINCY ELECTRIC CO, 33 Chestnut, see p 109 and top lines
TANTILLO DOMINIC J, 107 Franklin

*REFRIGERATORS (BRANDS)

(See Refrigerator Dealers)
FRIGIDAIRE, Quincy Electric Co, 33 Chestnut, see 109 and top lines
GENERAL ELECTRIC, Quincy Electric Co, 33 Chestnut, see p 109 and top lines
SERVEL, Boston Consolidated Gas Co, 1370 Hancock, see p 108

REGISTRY OF MOTOR VEHICLES

Massachusetts Registry of Motor Vehicles, Quincy branch, 1089-1091 Hancock

*RELIGIOUS GOODS

(See Church Goods)
Barry's, 1518 Hancock

REPAIR SHOPS

Andy's Fix It Shop, 28 Greenwood av

*RESIDENTIAL LIGHTING EQUIPMENT

GRANITE CITY ELECTRIC SUPPLY CO (wholesale), 19 Quincy av, tel GR 2-6500, see p 63

*RESIDENTIAL PROPERTY

(See Real Estate)
JOSEPH'S REAL ESTATE, 1369 Hancock (5-7), tel MA 9-7232, see p 96
MORRILL F L & CO, 490 Hancock, tel MA 9-2300, see p 93 and back cover

RESTAURANT EQUIPMENT

BOSTON CONSOLIDATED GAS COMPANY, 1370 Hancock, see p 108

RESTAURANTS

Abbott's Restaurant, 27 Beale
Adam Tavern, 35 Franklin
Al's Dine & Dance Inc, 211 Sea
Al's Drive In, 308 Quincy av
Alhambra Tea Room Inc, 1361 Hancock
Alpine Cafe, 33-37 Independence av
Anchor In Inc, 751 William T Morrissey blvd
Anthony's Cafe, 540 South
Bessers Restaurant Inc, 1199 Sea
Bob's Lunch, 75-77 Franklin
Bon Ton Restaurant The, 375 Washington
Boulevard Haven, 797 William T Morrissey blvd
Bunny's Spa, 1297 Sea
Cabin Cafe Inc, 229-233 Copeland
Cafe Viking Inc, 71-73 Beale
Callahan's Tap, 296 Copeland, W Quincy
Capeway Diner, 461 Washington
Capitol Lunch, 1637 Hancock
Carol-Ann Dairy Bar, 27 Granite
Charlie's Lunch, 132 E Howard
Charlie's Steak House, 51-53 Granite
Coffee Cup Lunch, 60 Winter
Colstone Cafeteria, 1418 Hancock
Colton's Tommy, 636 Sea
Conway-Nally Grille, 35 Washington
Copeland Gardens, 244 Copeland
CORAL GABLES, Route 3A, North Weymouth
Del Rio Cafe, 12-16 Brooks av
Dorothy Quincy Restaurant Inc, 6-8 Washington
Dunbar Dotty Restaurant, 1054 Hancock
EDDIE'S DINER INC, 382 Quincy av, tel MA 9-0530, see p 87
Edwards Delicatessen & Lunch, 16 Cottage av
ELM INC, 703-708 Hancock, see p 88
Elsie's Inc, 300-308 Beach, Wol, 685 William T Morrissey blvd
Evans' Restaurant, 1566 Hancock
Fin-Ko Inc, 2A Copeland
"453" Diner, 453 Hancock
Fowler House, 1049-51 Hancock
FOX AND HOUNDS GRILL, 125 Sea, tel GR 2-0200
Franklin Cafe Inc, 148 Water
Frederickson Anna Mrs, 117 Garfield
Fred's Cafe, 75 Liberty
Gary's, 6 Maple
Georgie's Tavern Inc, 3 School
Glover's Diner, 253 Hancock
Granite City Diner, 671 Washington
Greene Aura A Mrs, 88 Penn
Greer's Diner, 532 Washington
Greer's Grill Inc, 536 Washington
Halmi Aina Mrs, 384 Water
Harry's Snack Bar, 71 Parking way
Harry's Spaghetti House, 31 Cottage av
Harvey's, 899 William T Morrissey blvd
Hennessey's Ranch, 619-621 Washington
Hollow The, 516 Adams
Howard Grille, 514 South
Hunter's Sea Food, 537 Sea
Jack's Lunch, 520 Sea
Jean's Dairy, 1234 Sea
Jean's Grille, 1622 Hancock
Jim's Lunch, 25 Billings rd
Jimmy's Lunch, 129 Washington
Joe's Hofbrau, 490 Sea
Johnson's Howard D Co Inc, 97 Beale, exec office 89-97 Beale, accounting dept 97 Beale, 1 Chestnut, plant 180 Old Colony av, 773 William T Morrissey blvd, 521 Southern Artery, architectural office, 301-327 Newport av and 1 Chestnut
K O Corner Restaurant, 577 Southern Artery
King Joy's China Restaurant, 35 Cottage av
Knotty Pine Grill, 518-522 Washington
Koury's Clam Shop, 895 William T Morrissey blvd
Lakin Square Grill, 705 Adams
Leo's Cafe, 62A-64 Sumner

Louis Cafe, 1239 Sea
Ma's Lunch, 64 Winter
Manet Lunch Inc, 1099 Sea
Margie's Dairy Bar, 288 Willard
Mattie Pierce, 579 Washington
Mayflower Diner Inc, 473 Southern Artery
Melhall Restaurant Inc, 379 Hancock
"Morey's," 534 Southern Artery
Murphy's Restaurant, 1600 Hancock
Napoli Cafe, 11 Copeland
Nellie's Diner, 62 Winter
Open Kettle (Donuts), 543-545 Southern Artery
Overbrook Cafe Inc, 214 Washington
Paddock The, 223 Water
Park Cafe & Terrace Room, 148 Parking Way
Parkway Cafe Inc, 44 Hancock
Pilgrim Diner, 123 Quincy av
Pilgrim Luncheonette, 1472 Hancock
Plaza Cafe Inc, 51 Billings rd
Potter Marguerite Mrs, 163A Washington
Power's, 797 William T Morrissey blvd
Pyramid Cafe, 23 Des Moines rd
Quincy Oyster House, 1657 Hancock
Richards Drive-In, 520 Southern Artery
Ringside Cafe, 41 Water
Roman Gardens Inc, 653 Southern Artery
Rouillard's Cafe, 139 Copeland
Royal Cafe Inc, 505-507 Washington
Russell Richard H Inc, 70 Adams
Sagamore Grille Inc, 76-78 Sagamore
Sevigny's, 527 Southern Artery
Sherry's Restaurant, 579 Southern Artery
Ship's Haven Inc, 1237 Hancock
Sportland Grill Inc, 80 Copeland
Sportlight Tavern, 1574 Hancock
Stanley's Cafe, 539 Washington
Sullivan's Spa Inc, 28 Chestnut
Sullivan's Spa Inc, 28 Chestnut
Swedish Food Shop, 105 Franklin
Tully's Cafe Inc, 33A Cottage av
United Diners Co, 699 Hancock
Vallee's Cafe of Quincy Inc, 93 Willard
Victoria Cafe, 425 Hancock
Waldorf System Inc, 1271 Hancock
WALSH'S CAFE INC, 7 and 9 Billings rd, see p 118
Washington Tap Inc, 609 Washington
Wells' Grill, 668 Hancock
Wheel House The, 453 Hancock
Winfield House, 853 Hancock
Wollaston Do-Nut Shoppe, 17 Beale
Wollaston Lobster House, 797A William T Morrissey blvd
Wright's Fish & Chip Shop, 699 Adams

RIDING ACADEMIES
Blue Hill Riding School, 629 Willard

***RIVET MANUFACTURERS**
(See Manufacturers)
TUBULAR RIVET AND STUD COMPANY, Linden and Weston av, see p 115

RIVET SETTING MACHINES
TUBULAR RIVET AND STUD COMPANY, Linden and Weston av, see p 115

***RIVETS (TUBULAR, SPLIT AND PRONGED MFRS)**
(See Manufacturers)
TUBULAR RIVET AND STUD COMPANY, Linden and Weston av, see p 115

***ROACH EXTERMINATORS**
(See Pest Control)

ROLLER RINK SUPPLIES
Roller Rink Supply Co, 68 Phillips

ROLLER SKATING
Bay View Rollerway, 1284 Sea

ROOFERS
HASLETT W H CO, 837 Hancock, see p 70
LOFGREN WILLIAM R & SONS, 53 Revere rd, tel GR 2-6712 and GR 2-5224, see p 68
McCarthy Roy, 283 Fayette
McINNIS CONSTRUCTION CO, 499 Hancock, see p 68
PEMBERTON NORMAN W INC, 141 Newport av, tel GR 2-5078, see p 67
Reinhalter George E, 4 Washington (19)
Sullivan Vincent R, 14 Ernest av
United Remodeling Co, 414-416 Hancock
Winders Co, 71 Hancock

ROOFING MATERIALS AND SUPPLIES
BLACKER & HOLLAND LUMBER CO INC, 10 Newport av, see p 65 and back cover
DUANE JOHN J, 580-600 Southern Artery, see p 69
GALLAGHER JOHN J INC, 100 Federal av and 241 Hancock, tel PR 3-2300, see p 65 and front cover
GROSSMAN L SONS INC, 130 Granite, tel PR 3-7100, see p 66 and top lines
PEMBERTON NORMAN W INC (Barretts), 141 Newport av, see p 67
QUINCY LUMBER CO, 610 Southern Artery, tel PR 3-1111, see p 71 and front cover

***ROOMS**
(See Boarding and Rooms)
YOUNG MEN'S CHRISTIAN ASSOCIATION OF QUINCY, 61 Washington, tel GR 2-5780, see p 55

***ROPE PRODUCTS MANUFACTURERS**
(See Manufacturers)

***RUBBER GOODS MANUFACTURERS**
(See Manufacturers)

***RUBBERIZED FABRIC MANUFACTURERS**
(See Manufacturers)

***RUG AND CARPET CLEANERS**
(See Carpet and Rug Cleaners, etc)

***RUG AND CARPET CLEANSERS**
(See Carpet and Rug Cleaners)
BEACON CLEANSERS & DYERS, 624 Hancock

RUG DEALERS
(See also Carpets, Rugs and Floor Coverings)
SHERIDAN'S INC, 1495 Hancock, tel MA 9-1400, see p 60 and top lines

***SAFE DEPOSIT VAULTS**
(See Banks and Trust Companies)
GRANITE TRUST CO, 1400 Hancock, 80 Beale, Wollaston; 409 Hancock, North Quincy; 891 Broad, East Weymouth; 32 Pleasant and 942 Main (Route 18), South Weymouth drive-in-offices, tel GR 2-1000 all offices, see p 3 and top lines
NORFOLK COUNTY TRUST CO, 1381 Hancock, tel MA 9-5200, see p 7 and backbone
QUINCY SAVINGS BANK, 1374 Hancock, see p 5, bottom edge and bottom corner cards
QUINCY TRUST COMPANY, 1486 Hancock, branches 415 Hancock and 651 Hancock, tel PR 3-0500, Hancock branch 19 Cottage av, off Hancock Parking Area, see p 2, front cover and top lines

***SALES PROMOTION**
FRANKLIN PRINTING SERVICE, 163 Robertson, see p 124 and back cover

SALVATION ARMY
SALVATION ARMY OF MASS INC, 150 Granite, see p 46

SAMPLE SERVICE
Buker Sample Service, 94 Sagamore

SANDING MACHINES
WOOD'S HARDWARE & SUPPLY CO, 673 Hancock

SASH WINDOWS, DOORS AND TRIM
BLACKER & HOLLAND LUMBER CO INC, 10 Newport av, see p 65 and back cover
CASSIDY-SHEERIN CO, 835 Hancock, see p 37
Champion Windows Inc, 127 Washington
CUSTOM WOOD MILLING CORP, 94 Dunsmore, tel PR 3-3893, see p 117
MODERN BUILDERS' SUPPLY CORP, 258 Willard, see p 68
QUINCY LUMBER CO, 610 Southern Artery, tel PR 3-1111, see p 71 and front cover
TULLIO & SONS ALUMINUM PRODUCTS, 170 Washington

***SAVINGS BANKS**
(See Banks and Trust Companies)
QUINCY SAVINGS BANK, 1374 Hancock and 371 Hancock, see p 5, bottom edge and bottom corner cards

***SAVINGS DEPARTMENTS (BANKS)**
(See Banks and Trust Companies)
GRANITE TRUST CO, 1400 Hancock, 80 Beale, Wollaston; 409 Hancock, North Quincy; 83 Washington, Weymouth; 891 Broad, East Weymouth; 32 Pleasant and 942 Main (Route 18), South Wey-

WHAT'S THEIR JOB? This important fact is a valuable

All occupations are listed in the alphabetical section

City Directory Service

mouth drive-in offices, tel GR 2-1000, see p 3 and top lines
NORFOLK COUNTY TRUST CO, 1381 Hancock, tel MA 9-5200, see p 7 and backbone
NORTH QUINCY CO-OPERATIVE BANK, 440 Hancock, tel MA 9-6040, see insert opp name
QUINCY CO-OPERATIVE BANK, 1259 Hancock, tel PR 3-0380, see p 4
QUINCY TRUST COMPANY, 1486 Hancock, branches, 415 Hancock and 651 Hancock, tel PR 3-0500, Hancock branch 19 Cottage av, off Hancock Parking Area, see p 2, front cover and top lines

***SAVINGS AND LOAN ASSOCIATIONS**
WOLLASTON FEDERAL SAVINGS & LOAN ASSOCIATION, 15 Beach, see p 6

SAW REPAIRING
Durham Saw Service, 41 Hovey

SCHOOLS, COLLEGES AND ACADEMIES
EASTERN NAZARENE COLLEGE, 23 E Elm av, see p 72
Jack & Jill Kindergarten, 39 Station
Kindergarten Barbette (dancing), 50 Willow
New England School of Massage & Physical Therapy, 25 School
Peter Rabbit Kindergarten, 27 Campbell
Pic les John H, 50 Willow
QUINCY CITY OF SCHOOL DEPT, see p 23
ST JOSEPH SCHOOL, 16 Pray
Wollaston Nursery School & Kindergarten, 347 Beale
WOODWARD SCHOOL FOR GIRLS, 1102 Hancock, see p 73

SCOUT EQUIPMENT
(Boys and Girls Official)
REMICK COMPANY INC, 1517 Hancock, tel PR 3-8000, see p 58

***SCRAP METALS**
GROSSMAN L SONS INC, 130 Granite, tel PR 3-7100 and 40 Hancock, tel GR 2-0993, see p 66 and top lines

SCULPTORS
Horrigan John & Son, 125 Federal av

***SEA FOODS**
(See Fish Dealers)

SECONDHAND GOODS
SALVATION ARMY SERVICE STORE, 33 Cottage av

SECRETARIAL SERVICE
QUINCY TELEPHONE ANSWERING SERVICE, 27 Temple (18), tel MA 9-3700, see p 127 and top lines

SETTING MACHINES (SHOE LAG HOOK)
TUBULAR RIVET AND STUD COMPANY, Linden and Weston av, see p 115

***SEWER PIPE**
GALLAGHER JOHN J INC, 100 Federal av and 241 Hancock, tel PR 3-2600, see p 65 and front cover

SEWING MACHINE DEALERS
Singer Sewing Machine Co, 7 Granite

***SHADE AND SCREEN MANUFACTURERS**
(See Manufacturers)

***SHARE SAVINGS**
QUINCY CO-OPERATIVE BANK, 1259 Hancock, tel PR 3-0380, see p 4
NORTH QUINCY CO-OPERATIVE BANK, 440 Hancock, tel MA 9-6040, see insert opp name

SHEET METAL WORKERS
Granite Sheet Metal Co, 340 Granite
PEMBERTON NORMAN W INC, 141 Newport av, see p 67
Quincy Sheet Metal Co, 202-206 Washington
Quincy Steel Supply Inc, 478 Washington
Sleeper Harold L, 59 Sealand rd
Stephenson A E & Son Inc, 6 Brook
Vigliano Heating & Plumbing Co, 247 Water
Vigliano Oscar P, 247 Water

***SHINGLES**
(See Lumber Dealers)
BLACKER & HOLLAND LUMBER CO INC, 10 Newport av, see p 66 and back cover
QUINCY LUMBER CO, 610 Southern Artery, tel PR 3-1111, see p 71 and front cover

SHIPBUILDERS
BETHLEHEM STEEL CO (shipbuilding division), 97 East Howard, see p 107

***SHIRTS (BRANDS)**
ARROW, Remick Company Inc, 1517 Hancock, see p 58
DELMAR, Lincoln Stores Inc, 1435 Hancock, office 1431 do, tel GR 2-8580, see p 57

SHOE DEALERS
Arlace Shoe Salon Inc, 1516 Hancock
Case Edwin, 25 Chestnut
CHILD-TEEN SHOE SHOP, 28 Cottage av, see p 59
Driben Harry, 40 Billings rd
Eaton's Factory Shoe Store, 9 Granite
Edmonston's Shoe Store, 25 Temple
Edson Shoe Co Inc, 1440 Hancock
Heffernan John E, 1375 Hancock
Le ander Carl O, 52 Billings rd
LINCOLN STORES INC, 1435 Hancock, office 1431 do, tel GR 2-8580, see p 57
McAn Thom Shoe Co, 1415 Hancock
Miller Shoe Store, 1548 Hancock
Morse Shoe Stores Corp, 1509 Hancock
Quincy Reliable Shoe Store, 1502 Hancock
Regal Shoe Co, 1464 Hancock
REMICK COMPANY INC, 1517 Hancock, tel PR 3-8000, see p 58
SEARS, ROEBUCK AND CO, 1591 Hancock, tel MA 9-6000, warehouse 275 Hancock, see top lines and insert opp name
SHERIDAN'S INC, 1495 Hancock, tel MA 9-1400, see p 60 and top lines
Stewart's Inc, 67-69 Beale
White's Bootery, 1433 Hancock
Wilbar's Inc, 1512 Hancock

***SHOE FABRICS**
(See Manufacturers)

***SHOE LACING, HOOK SETTING MACHINE MANUFACTURERS**
(See Manufacturers)

***SHOE LAG HOOKS**
(See Manufacturers)
TUBULAR RIVET AND STUD COMPANY, Linden and Weston av, see p 115

SHOE REPAIRERS
Boyajian Stephen, 694A Hancock
DeLuxe Shoe Repairing, 4 Hancock ct
Eddie's Shoe Repair, 72 Billings rd
Franklin Shoe Repair, 146 Franklin
George's Shoe Repair, 23 Granite
Guy Shoe Repair, 565½ Washington
Hancock Shoe Repairing, 647A Hancock
Ideal Shoe Repair, 509 Beale
Ideal Shoe Repair Co, 509 Beale
Kalajian Charles H, 521 Washington
Luongo's Shoe Repair Store, 19 Depot
North Quincy Shoe Repair, 102 Sagamore
Palma Domenico, 64 Billings rd
Pellegrini Antonio, 249 Copeland
Quincy Sq Hat Hospital and Shoe Repairing, 1287 Hancock
Rite Way Shoe Repair, 129 Billings rd
Russo Ignazio, 130 Washington
Sam The Shoe Rebuilder, 55 Granite
Sam's Shoe Service, 27 Independence av
Seminerio Antonio, 132 Main
Shoe Hospital, 67A Liberty
South Quincy Shoe Repairing, 47 Franklin
Super Shoe Rebuilding, 3 Elm av
Tantillo's Joseph, 393 Water
United Shoe Builder, 145 Beach

***SHOES (BRANDS)**
(See Shoe Dealers)
CHILD-LIFE, Child Teen Shoe Shop, 28 Cottage av, see p 59
FLORSHEIM, Remick Company Inc, 1517 Hancock, tel PR 3-8000, see p 58

***SIGNALING EQUIPMENT MANUFACTURERS**
(See Manufacturers)
COUCH S H COMPANY INC, 3 Arlington, see p 106

SIGNS
Driola Salvatore, 7 Granville
Franklin Sign Studios, 37 Franklin
Mahoney Signs, 84 Germain av
MODERN ART SIGN CO, 6 Hayward, see p 125

***SKYLIGHTS**
PEMBERTON NORMAN W INC, 141 Newport av, see p 67

***SLATE WALKS AND ROOFS (CONTRACTORS)**
DUANE JOHN J, 580-600 Southern Artery, see p 69

SMOKER'S SUPPLIES
Percival Herbert W, 264 Belmont

SOAP MANUFACTURERS
(See Manufacturers)
PROCTER & GAMBLE MFG CO, 780 Washington, and wharf, see p 110

***SOUND SYSTEMS**
(See Public Address and Sound Equipment)
MID-TOWN RADIO SERVICE, 649 Hancock, see p 84 and corner cards

***SPECIAL MACHINERY**
PNEUMATIC SCALE CORP LTD, 65 Newport av, tel PR 3-6900, see p 105
WHELAN J P CO, 94-98 Sagamore

***SPECIAL PRODUCTS (STEEL)**
BETHLEHEM STEEL CO (Special Products Division), 97 E Howard, tel GR 2-3200, see p 107

SPECIALTY STORES
REMICK COMPANY INC, 1517 Hancock, tel PR 3-8000, see p 58

SPORTING GOODS
Bradberry Rusian E, 809 Hancock
Green's Sporting Goods, 538 Washington
WESTLAND WILLIAM & CO INC, 11 Revere rd, tel PR 3-1133, see p 85

***SPRINGS (AUTO)**
(See Automobile Accessories, etc)
WOODWARD'S SPRING SHOP INC, 63 Canal, see p 35

***STARCH MANUFACTURERS**
(See Manufacturers)

STATIONERS
BARKER'S, 1-3 Maple, see p 125
LEWIS SHELDON W, 49 Beale, see p 119
McKENZIE'S STATIONERY STORE, 3 Temple, tel PR 3-5131, see p 126
Wauters & Schindler Inc, 1395 Hancock

STATISTICIANS
Lorimer Linus J, 151 Granger

STEAMSHIP AGENTS
CARLSON C F TRAVEL SERVICE, 8 Depot, tel GR 2-0051, see p 129

STEEL BUILDINGS
BROOKS-SKINNER CO, 662 Adams

STEEL CASTINGS
QUINCY STEEL CASTING CO INC, 30 Fayette, see p 120

STEEL FABRICATING
BETHLEHEM STEEL CO (Special Products Division), 97 E Howard, tel GR 2-3200, see p 107

STEEL FABRICATORS
NEW ENGLAND STEEL TANK CO, 111 Brook rd, tel GR 2-6300, see p 103

STEEL (NEW AND USED)
DUANE JOHN J, 580-600 Southern Artery, see p 69

STEEL PLATE FABRICATORS
MASSACHUSETTS ENGINEERING CO INC, 15 Fayette, see p 114

***STEEL STAMPS**
BEACON STAMP & ENGRAVING CO, 356 Copeland, tel GR 2-8819, see p 126

STENOGRAPHERS (PUBLIC)
Kelley Dorothy L Mrs, 395 Hancock
QUINCY SECRETARIAL SERVICE, 1364 Hancock (24-25), tel GR 2-5414

***STOKERS—COAL (SALES AND SERVICE)**
RALPH COAL CO, 33 Weston av, tel PR 3-0837, see p 80 and bottom corner cards

STONE (BROKERS)
OLD COLONY CRUSHED STONE CO, end Vernon, off Centre, see p 111

***STORAGE WAREHOUSES**
KINCAIDE STORAGE WAREHOUSE INC, office 3 Cottage av, tel GR 2-3827, warehouse rear 150 Granite, see p 128
RICH F B & SONS, 23A Billings rd, see p 128
ROSS CHARLES A, 28 Franklin, see p 100

***STORE FRONTS (FIXTURES)**
FALLON THOMAS H & SONS CO, 17 Brackett, tel GR 2-2160, see p 70

***STORM WINDOWS (COMBINATION STORM AND SCREEN)**
(See Sash, Windows, Door and Trim)
BLACKER & HOLLAND LUMBER CO INC, 10 Newport av, see p 66 and back cover

STOVES AND RANGES
BOSTON CONSOLIDATED GAS COMPANY (gas), 1370 Hancock, see p 108
QUINCY ELECTRIC CO (electric), 33 Chestnut, see p 109 and top lines
SEARS, ROEBUCK AND CO, 1591 Hancock, tel MA 9-6000, warehouse 275 Hancock, see top lines and insert opp name

***STOVES AND RANGES (BRANDS)**
(See Stoves and Ranges)
GENERAL ELECTRIC, Quincy Electric Co, 33 Chestnut, see p 109 and top lines
GLENWOOD, Boston Consolidated Gas Company, 1370 Hancock, see p 108
MAGIC CHEF, Boston Consolidated Gas Company, 1370 Hancock, see p 108
UNIVERSAL, Boston Consolidated Gas Company, 1370 Hancock, see p 108

SUBSCRIPTION AGENCIES
GALLAGHER NEWS AGENCIES INC, 12 Depot, branch 3 Brook and 86 Sagamore, see p 124

TAILORS
Aitkens Spurgeon D, 117 Billings rd
Art Cleaning & Tailoring, 311 Newport av
Beach Tailors, 143 Beach
Brooks Philip, 123 Washington
Dan The Tailor, 488 Washington
Dick The Tailor, 531 Washington
Franklin Ben S, 9 Temple
Johnnie's Tailor Shop, 7 Revere rd
Kachel Theodore, 690 Hancock
Keith Israel, 7 Brook
Levinson Harry M, 214 Franklin
Max The Tailor, 598 Washington
Modern Formal Shop, 1639 Hancock
Morris Tailors & Cleansers, 25A Beale
Norfolk Downs Tailoring, 42 Billings rd
Service Tailoring Co, 254 E Squantum
Telchinsky David, 14 Saville
Wall Emil A, 27 Copeland

***TANK MANUFACTURERS**
(See Manufacturers)
MASSACHUSETTS ENGINEERING CO INC, 15 Fayette, see p 114

TAVERNS
Sevrin's Tavern Inc, 27 Billings rd

***TAX CONSULTANTS**
(See Accountants and Auditors)
PARSONS LEON L, 59 Saville row, tel PR 3-127 p 98

IS THERE A TELEPHONE AT THE ADDRESS? A New Service in Your CITY DIRECTORY
Indicated by this symbol △ in the pink Street Guide

TAXICAB SERVICE
Bill's Granite Cab, 3 Delano av and 1200 Sea
Checker Cab Co, 10 Washington
City Cab, 27 Chestnut
McGRATH TAXI CO, Wollaston RR Sta, 95R Beale and 643 Hancock, see p 129
North Quincy Taxi Service, 198 Hancock
Quincy Cab Co, 537 Washington
RAY'S CHECKER CAB, 95F Beale, tel GR 2-4350, see p 129
RICH'S TAXI SERVICE, 3-5 Billings rd, tel GR 2-5352, see p 128
United Taxi Co-operative, 53 Hancock
Veterans Cab Co, Quincy & West Quincy Inc, 12 Granite
West Quincy Cab Co, 271 Copeland
YELLOW CAB CO, 14 Saville, tel PR 3-6262, main office, 19A Saville, see p 130 and front edge

*TEA BALL MACHINE MANUFACTURERS
(See Manufacturers)
PNEUMATIC SCALE CORP LTD, 65 Newport av, tel PR 3-6900, see p 105

TELEGRAPH COMPANIES
WESTERN UNION TELEGRAPH CO, 92 Washington and 230 Congress, Boston, tel MA 9-1700

TELEPHONE ANSWERING SERVICE
PHYSICIANS & COMMERCIAL TELEPHONE SERVICE, 82 Fayette, see p 127
QUINCY TELEPHONE ANSWERING SERVICE, 27 Temple (18), tel MA 9-3700, see p 127 and top lines

TELEPHONE COMPANIES
NEW ENGLAND TELEPHONE & TELEGRAPH CO, business offices 1229 Hancock, exchange and engineering office 1070 Hancock and garage, 95 Canal

*TELEPHONE EQUIPMENT MANUFACTURERS
(See Manufacturers)

TELEVISION SALES AND SERVICE
Bagnell Bros, 12 Old Colony rd
Bourne's Television & Cameras, 1528 Hancock
DeNicola Bros Inc, 435 Washington
FIRESTONE STORE INC, 2 School, tel MA 9-3208
Genry's TV & Radio Repair Shop, 693 Adams
McGunnigle TV, 509 Washington
MID-TOWN RADIO SERVICE, 649 Hancock, see p 84 and corner cards
Morley & Co, 58 Billings rd
Norfolk Television Service, 154 E Squantum
Precision Television, 712 Hancock
Quincy TV Service, 47 Chestnut
SEARS, ROEBUCK AND CO, 1591 Hancock, warehouse 275 Hancock, see top lines and insert opp name
South Shore Television, 435 Washington
STANDARD TELEVISION CO, 1045 Hancock, see p 84
Teleservis Inc, 498 Hancock

TEXTILES
Homonoff M Inc, 1592 Hancock
LeBaron Arthur L, 1458 Hancock (214-215)

THEATRES
Adams Theatre, 13A School
Art Theatre, 1373 Hancock
Capitol Theatre (closed), 1589 Hancock
Lincoln Theatre Inc, 587 Washington
Strand Theatre, 12 Chestnut
WOLLASTON THEATRE, 14 Beale

*THREAD MANUFACTURERS
(See Manufacturers)

THREAD (WHOLESALE COTTON)
G & P Thread Corp, 60 Woodbine

*THRIFTI-CHECK SERVICE
(See Banks and Trust Companies)
GRANITE TRUST CO, 1400 Hancock, 80 Beale, Wollaston; 409 Hancock, North Quincy; 86 Washington, Weymouth; 801 Broad, East Weymouth; 32 Pleasant and 942 Main (Route 18), South Weymouth; drive-in offices, tel GR 2-1000 all offices, see p 3 and top lines

TILERS
Adams Tile & Marble Co, 66 Trafford

TIME SALES DEPARTMENT (BANKS)
NORFOLK COUNTY TRUST CO, 1381 Hancock, tel MA 9-5200, see p 7 and backbone

TOBACCO (WHOLESALE)
Service Tobacco Co, 104-106 Washington
Slate Co The, 22 Liberty
Zall William & Son, 959 Hancock

TOILET ARTICLES AND SUPPLIES
Carroll's Cut Rate Perfumers, 1417 Hancock and 19 Beale
Leeds, 1510 Hancock
Leonard's Perfumers, 55 Billings rd

TOOL MANUFACTURERS
PINEL TOOL CO THE, 242 Water, see p 119
VULCAN TOOL MFG CO, 35-43 Liberty, see p 118

TOURISTS ACCOMMODATIONS
Elm's The, 909 Hancock
Hancock The, 873 Hancock
Heron's Haven, 124 Merrymount rd
MacLeod Margaret A Mrs, 11 Oval rd
Phillips House, 899 Hancock
Taylor's Tourist Mrs, 118 Merrymount rd

TOYS AND GAMES
Eagle Flag & Toy Co Inc, 319-321 Newport av
Franen's, 1460 Hancock

*TRANSPORTATION CABS
(See Taxicab Service)
RICH'S TAXI SERVICE, 3-5 Billings rd, tel GR 2-5352, see p 128 and back cover

*TRAVEL BUREAUS
CARLSON C F TRAVEL SERVICE, 8 Depot, tel GR 2-0051, see p 129
Granite Travel Service, 41A Franklin

TRUCKING
A & T Transportation Co, 21 Copeland
All American Van Line, 39 Darrow
Andy's Express Co Inc, 85 Rogers
Antonellis L B & Sons, 1445 Hancock (204)
Bartholomew Furniture Mover, 90 Chubbuck
Bianchi Motor Transportation Inc, 338 Copeland
Bonome Leonard, 58 Kent
Bruce Robert, 151 Monroe rd
Cape Transport, 223 Granite
CARROLL THE MOVER, office and warehouse, 145 Bryant av, see p 129
Celleni Trucking, 504 Quarry
Columbia Transportation Co Inc, 45 Hancock
Coppola Joseph F (fruits), 23 Berry
DiSalvio Panfilo, 79 Edwards
Downing Charles E, 12 Stevens
Fredrikson Karl M, 6 Quarry
Granite City Express Co, 7 Lancaster
Higginbotham Edwin J, 28 Hardwick rd
Johnson Oren, 37 Brooks
Kearney Timothy F, 31 Agawam rd
Kelley James S, 126 Butler rd
Larry's Express, 44 Sagamore
MATTIE L H TRUCKING & MOVING CO, 14 Saville, tel PR 3-6262, main office 19A Saville, see p 130
Morrissey Trucking Co, 44 Chestnut
Murphy Albert G, 213 Harvard
Olson Alfred B, 70 Copeland
Paluzzi Albert R, 73 Hall pl
Paluzzi Daniel F, 3 Hall pl
Powhatan Transportation Inc, 58 Kent
RICH BROS MOVERS, 23A Billings rd, see p 128
RICH F B & SONS, 23A Billings rd, see p 128
Tangherlini Frank O, 4 Nichol
Troupe G H, 184 Davis
UNITED VAN LINES, 23A Billings rd, see p 128
Walker J Fred, 82 Granger
Weeks George A, 19 Des Moines rd

TRUST COMPANIES
(See also Banks and Trust Companies)
GRANITE TRUST CO, 1400 Hancock, 80 Beale, Wollaston; 409 Hancock, North Quincy; 86 Washington, Weymouth; 801 Broad, East Weymouth; 32 Pleasant and 942 Main (Route 18), South Weymouth; drive-in offices, tel GR 2-1000 all offices, see p 3 and top lines
NORFOLK COUNTY TRUST CO, 1381 Hancock, tel MA 9-5200, see p 7 and back bone
QUINCY TRUST COMPANY, 1486 Hancock, branches 415 Hancock and 651 Hancock, tel MA 9-6600, Hancock branch 19 Cottage av, off Hancock Parking Area, see p 2, front cover and top lines

TUBE MANUFACTURERS
RAYTHEON MANUFACTURING CO, 465 Centre, see p 112

***TUBULAR RIVET MANUFACTURERS**
(See Manufacturers)
TUBULAR RIVET AND STUD COMPANY, 2 Weston av, see p 115

***TYPEWRITING MACHINES (DEALERS)**
(See Business Machines)
GENERAL BUSINESS MACHINES INC, 343 Newport av, see p 124

UNDERTAKERS
BUONFIGLIO FUNERAL HOME, 116 Franklin
BUONFIGLIO VINCENT, 116 Franklin
DEWARE BROTHERS FUNERAL HOME, 576 Hancock, see p 83
Grimwood Funeral Home, 603 Adams
Hannel Matthew A Funeral Home, 86-88 Copeland
Keohane Funeral Home, 333 Hancock
RUSSELL FUNERAL HOME, 644 Hancock and 21 Franklin, see p 83
SWEENEY BROTHERS HOME FOR FUNERALS, 1 Independence av, tel GR 2-6344, see p 82
SWEENEY FUNERAL SERVICE, 74 Elm, tel PR 3-2728, see insert opp name
Wallace Funeral Home, 771 Hancock
Walsh Michael T, 183 Quincy av
Wickens & Troupe Funeral Home, 26 Adams

***UNDERWEAR MANUFACTURERS**
(See Manufacturers)

UNITED STATES PATENT
Russell Henry F, 47 South

UPHOLSTERERS
Allen Upholstering Co, 39 Franklin
Colonial Crafts, 33 Grossman
Hancock Upholstering Co, 39 Franklin
Kamins Upholstering & Furniture Co, 423 Hancock
Mir' in Parlor Furniture Co, 380 Sea
Public Upholstering Co, 423A Hancock
Stanton Charles H, 231 Safford
Thevenin Edmond L, 683 Hancock
Wright Mattress & Upholstery Co, 68 Beale

***USED CARS**
(See Automobiles—Used)

***VACUUM BOTTLES (BRANDS)**
THERMOS, Ernest C Hatch, 25 Beale, see p 121

***VACUUM CLEANERS (BRANDS)**
(See Vacuum Cleaners)
GENERAL ELECTRIC, Quincy Electric Co, 33 Chestnut, see p 109 and top lines

VACUUM CLEANERS SALES AND SERVICE
Electrolux Corp, 17 Billings rd
Loftus Vacuum Cleaner Co, 10 Ferndale rd
MID-TOWN RADIO SERVICE, 649 Hancock, see p 84 and corner cards
QUINCY ELECTRIC CO, 33 Chestnut, see p 109 and top lines

VARIETY STORES
Al's Variety Store, 367 Billings rd
Andy's Variety, 297A Newport av
Atlantic Variety Store, 99 Sagamore
Barry's Variety, 555 Washington
Bedford St Variety, 36 Bedford
Bill's Variety Store, 76 Billings rd
Brett's Variety Store, 203 W Squantum
Brook Street Variety, 20-24 Brook
Bryant's Variety Store, 161-163 Newbury av
Carter's Variety Store, 231 Palmer
Chapple's Store, 255 Water
Chick's Variety, 394 Water
Coriaty James N, 414 Washington
Daitch Louis E, 173 Beale
Dauph's Variety Store, 203 E Squantum
Dorley's Variety Store, 213 Centre
Dreyfus Harry, 294 Water
Drummond's Variety Store, 598 South
Ernie's Variety, 89 Babcock
Farrell Frederick L, 41 Safford
Fred's Variety, 89 Copeland
Green H L Co, 1473-1475 Hancock
Grant W T Co, 37 Billings rd
Hassan Samuel, 64 Winter
Heikkila Toivo, 106 Centre
Jack's Variety, 232 Granite
Jim's Variety Store, 496 Hancock
Johnson's Variety Store, 57 Farrington
Kresge S S Co, 1447 Hancock
M & S Variety Store Inc, 1635 Hancock
Mac's Variety Store, 1186 Sea
Manhire Walter F, 2 Copeland
Marie's Variety Store, 146 E Squantum
McGilly's Variety, 502 Sea
McLellan Stores Co, 49A Billings rd
Mel's Spa, 141 Billings rd
Miller's Variety, 103 Edwards
Norm's Variety, 237 Atlantic
O'Connors Variety, 577A Washington
Parkway Variety, 507 Furnace Brook pkwy
Paul's Variety Store, 67 Rock Island rd
Quincy Av Variety, 199 Quincy av
Raffaele Antonio, 263 Copeland
Randazzo John, 49 Copeland
Reggiannini's Variety Store, 327 Water
Reynolds Variety Store, 404 Quarry
Rudner Joseph, 1052 Hancock
Sanders L T Variety Store, 675 Adams
Scott's Variety Store, 95-95A Newbury av
Shirley's Variety Store, 67 Rock Island rd
Sine's Variety Store, 1087 Sea
South Quincy Variety, 6 Brooks av
Stadium Variety, 953 Hancock
Sterny's Variety, 222 Sea
Thrift-Way Stores Inc, 117 Parking way
Vanelli Corner Variety Store, 308 Willard
Whitwell Variety Store, 261 Whitwell
Wood's Variety Store, 56 Woodbine av
Woolworth F W Co, 5-7 Beale, 1362 and 1543 Hancock
Watson's Variety, 119 Washington
West St Variety, 55 West

***VEGETABLES**
(See Fruit and Vegetable Dealers)
FOY'S MARKETS, 1177 Hancock and 60 Franklin, seep 76 and front cover

VENDING MACHINES AND REPAIRING
Cowen William G, 121 Washington
Globe Automatic Vending Co, 291 Water
Globe Vending Machine Co, 152 Putnam
Peerless Weighing & Vending Corp, 32 Safford

VENETIAN BLINDS
Brite Venetian Laundry Inc, 228 Water
CASSIDY-SHEERIN CO, 835 Hancock, see p 37

VETERINARIANS
South Shore Animal Hospital, 31 Bridge

***WALLBOARD**
(See Building Material and Supplies)
BLACKER & HOLLAND LUMBER CO INC, 10 Newport av, see p 66 and back cover
GROSSMAN L SONS INC, 130 Granite, tel PR 3-7100 and 40 Hancock, tel GR 2-0993, see p 66 and top lines
QUINCY LUMBER CO, 610 Southern Artery, tel PR 3-1111, see p 71 and front cover

WALLPAPER DEALERS
B & D Wallpaper Co, 1552 Hancock
Norfolk Paint & Wallpaper Store, 1603 Hancock
Wollaston Wallpaper Co, 658 Hancock

WALL TILE
HENLEY L G LINOLEUM CO, 5 Brook, tel PR 3-0466, see p 84

WAREHOUSES
Granite City Cold Storage Warehouse Inc, main office 170 Penn, warehouse 83 Penn
KINCAIDE STORAGE WAREHOUSE INC, office 3 Cottage av, tel GR 2-3827, warehouse rear 150 Granite, see p 128

SOUTH SHORE STORAGE WAREHOUSE CO, office 1609 Hancock, 83 Federal av

WASHING MACHINE DEALERS
MID-TOWN RADIO SERVICE, 649 Hancock, see p 84 and corner cards
QUINCY ELECTRIC CO, 33 Chestnut, see p 109 and top lines
Quincy Maytag Store, 1586 Hancock

***WASHING MACHINES (BRANDS)**
(See Washing Machine Dealers)
EASY, Quincy Electric Co, 33 Chestnut, see p 109 and top lines
WESTINGHOUSE, Quincy Electric Co, 33 Chestnut, see p 109 and top lines

WATCH AND JEWELRY REPAIRERS
BUKER VANCE E, 23 Chestnut, see p 102
Joyce William F, 54 Billings rd
McCaffrey Quentin W, 68A Billings rd
MILLER CHARLES P, 35 Temple, see p 103 and front cover
PETTENGILL'S INC, 7-11 Cottage av, see p 101
ROGERS JEWELRY STORES, 1402 Hancock, tel PR 3-6340

***WATCHES (BRANDS)**
(See Jewelers)
ELGIN, Charles P Miller, 35 Temple, see p 103 and front cover
HAMILTON, Charles P Miller, 35 Temple, see p 103 and front cover

***WATER HEATING (GAS)**
BOSTON CONSOLIDATED GAS COMPANY, 1370 Hancock, see p 108
PETERSON GEORGE H, 99 Granite, tel MA 9-1039 and GR 2-2267, see p 64 and back cover

WEATHER STRIP
Stanley J Mark, 160 Merrymount rd

WEAVERS AND REWEAVERS (GARMENT)
Franklin Ted-Mend, 8 Washington

***WEDDING CATERING**
(See Caterers)
FERGUSON DORA A, 255 Arlington, see p 88

***WEDDING DECORATIONS (FLORAL)**
(See Florists)
ROY'S FLOWERS, 94 Washington, tel GR 2-1900, see p 74

***WEDDING GIFTS**
COBB'S GIFTS, 1419 Hancock, tel PR 3-4146, see p 61

***WEDDING STATIONERY**
(See Stationers)
McKENZIE'S STATIONERY STORE, 3 Temple, tel PR 3-5131, see p 126

***WEIGHING MACHINERY**
PNEUMATIC SCALE CORP LTD, 65 Newport av, tel PR 3-6900, see p 105

WELDERS AND BRAZERS
Community Welding Co, 447 Quincy av
Harding Welding & Piping Corp, 232 Willard
Quincy Steel & Welding Co, 185 School
Sharp H M Co, 9 Quarry
South Shore Welding Supply, 111 Copeland
Watters Welding, 385 Centre

***WELDING (BRANDS)**
(See Welders and Brazers)
"HELIARC," New England Steel Tank Co, 111 Brook rd, tel GR 2-6300, see p 103

WINDOW CLEANERS
Elite Window Cleaning Co, 231 W Squantum
Leonard Window Cleaning Co, 23 Greenview
National Window Cleaning Co, 61 Brooks rd
New England Window & House Cleaning Co, 95 Dysart
Quincy Cleaning Co, 1458 Hancock (316)
Shura Stanley, 235 Granite

***WINDOW SHADE MANUFACTURERS**
(See Manufacturers)

***WINDOWS (BRANDS)**
(See Sash, Windows, etc)
MODCO, Modern Builders' Supply Corp, 258 Willard, see p 68

WINDOWS AND DOORS (ALUMINUM)
CASSIDY-SHEERIN CO, 835 Hancock, see p 37

***WINDOWS, DOORS AND BLINDS**
(See Sash, Windows, etc)
BLACKER & HOLLAND LUMBER CO INC, 10 Newport av, see p 66 and back cover
CASSIDY-SHEERIN CO, 835 Hancock, see p 37
MODERN BUILDERS' SUPPLY CORP, 258 Willard, see p 68
QUINCY LUMBER CO, 610 Southern Artery, tel PR 3-1111, see p 71 and front cover

WOOD CARVERS
Schmid Alois, 35 Adele rd

***WOOD SHINGLES**
(See Lumber Dealers)
QUINCY LUMBER CO, 610 Southern Artery, tel PR 3-1111, see p 71 and front cover

***WOODWORKERS**
(See Cabinetmakers)
McKENNA'S WOODWORKING, rear 228R Water, see p 118

***WORK CLOTHES (BRANDS)**
(See Clothing Dealers)
CARTER'S, Remick's Company Inc, 1517 Hancock, tel PR 3-8000, see p 58

***X-RAY RADIO-GRAPH AND MAGNAFLUS SERVICES**
BETHLEHEM STEEL CO (Special Service Division), 97 E Howard, tel GR 2-3200, see p 107

YACHT CLUBS
Quincy Yacht Club, 1310 Sea
Squantum Yacht Club, 646 William T Morrissey blvd
Town River Yacht Club, ft Mount
Wollaston Yacht Club, 692 William T Morrissey blvd

YACHT AND COMMERCIAL VESSEL REPAIRERS
Quincy Adams Yacht Yard Inc, 47 Palmer
Quincy Ship Building & Repair, 108 Follett

YACHT DESIGNER
Winslow Ralph E, 39 Ridgeway dr

YARD GOODS
Murphy A J, 681 Hancock
Spinning Wheel, 1592 Hancock

YARNS
Cottage Yarn Shop, 18 Cottage
Friendly Yarn Shop, rear 37 Mechanic
Wool Shop of Quincy (woolen), 7 Saville

Copies Of This Directory
For Sale By The Publishers

H. A. MANNING COMPANY

RICH'S TAXI SERVICE Tel. GR 2-5352

ALL CABS EQUIPPED WITH TWO-WAY RADIOS

LIMOUSINES FOR ALL OCCASIONS

See Page 128

QUINCY OIL CO.

Individual Operations Since 1883

Organized Company 1903 Incorporated 1916

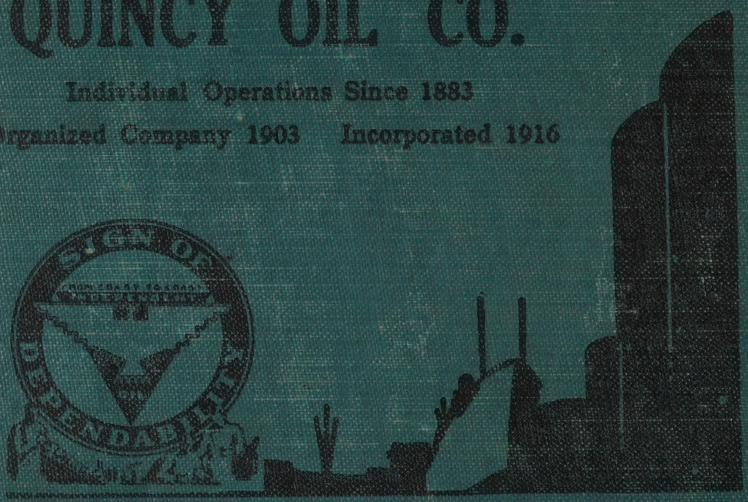

56 FEDERAL AVE. TEL. PR 3-2500

FRANKLIN PRINTING SERVICE

Tel. PResident 3-7171

163 ROBERSTON ST. See Page 124 QUINCY, MASS.

BLACKER & HOLLAND LUMBER CO. INC.

Building Materials

Tel. GRanite 2-8660

10 NEWPORT AVE. See Page 66 NO. QUINCY, MASS.

FORE RIVER MOTORS, INC.

C. FRED TASSIMARI, President

LINCOLN Dealer MERCURY

418 QUINCY AVE. MA 9-2200 SEE PAGE 30

GEORGE H. PETERSON Plumbing and Heating

Tel. MA 9-1039 and GR 2-2207

59 GRANITE STREET QUINCY, MASS.

See Page 94

CHARLES A. FLYNN REAL ESTATE MA 9-2205

THOMAS F. GALLAGHER AUTO INSURANCE 1014 HANCOCK ST. QUINCY

JAMES FITZGERALD INSURANCE MA 9-3486

F. L. MORRILL & CO. Realtors

REAL ESTATE MORTGAGES See Page 93

490 HANCOCK ST. Tel. MA 9-2600 WOLLASTON, MASS.